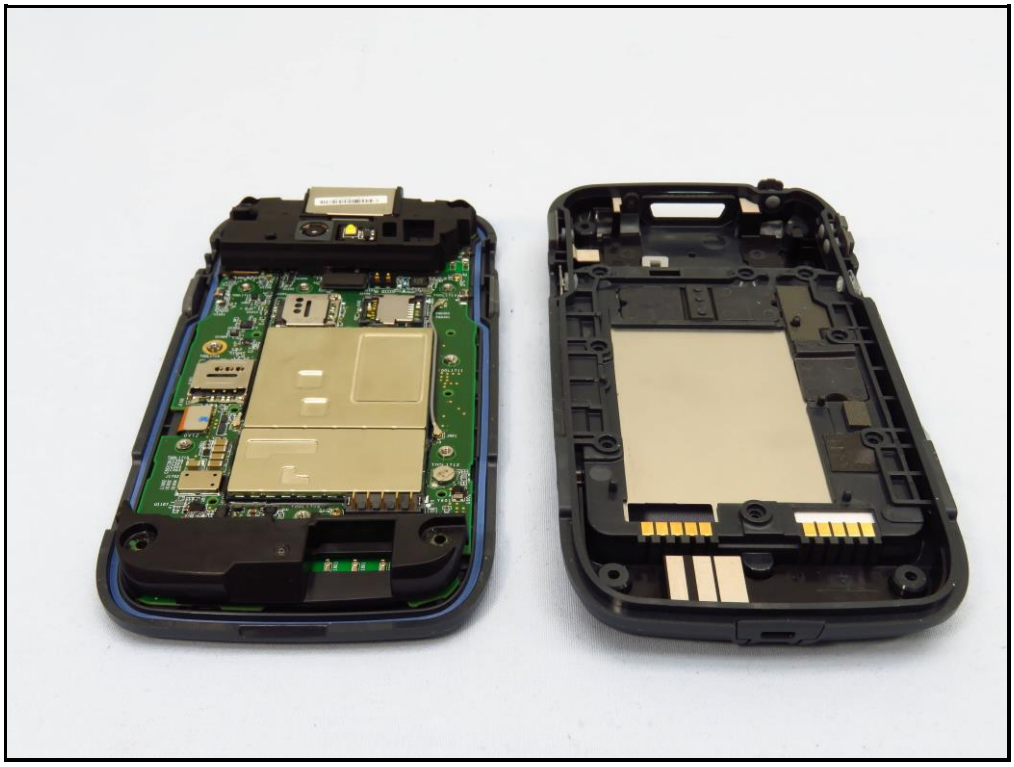

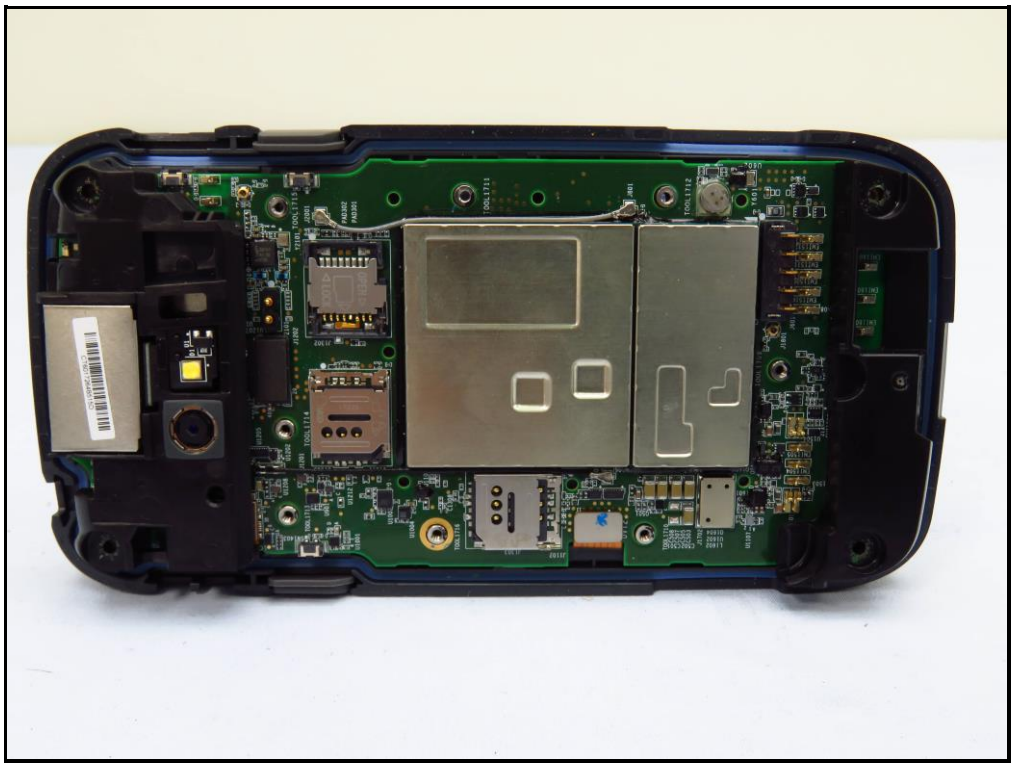

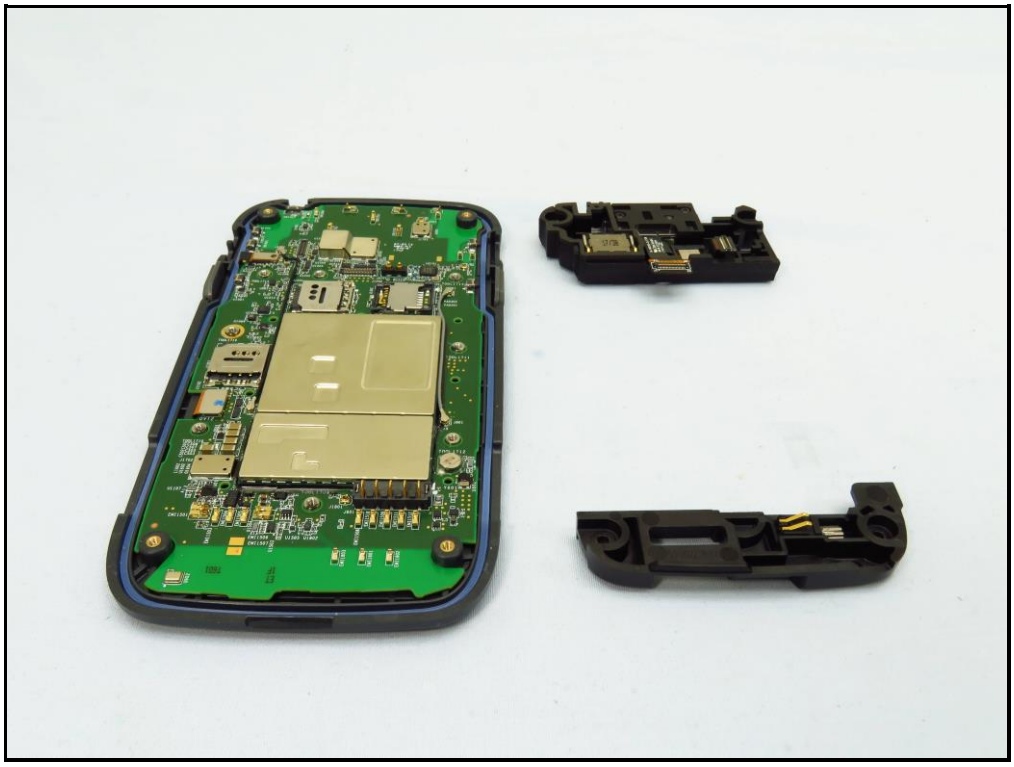

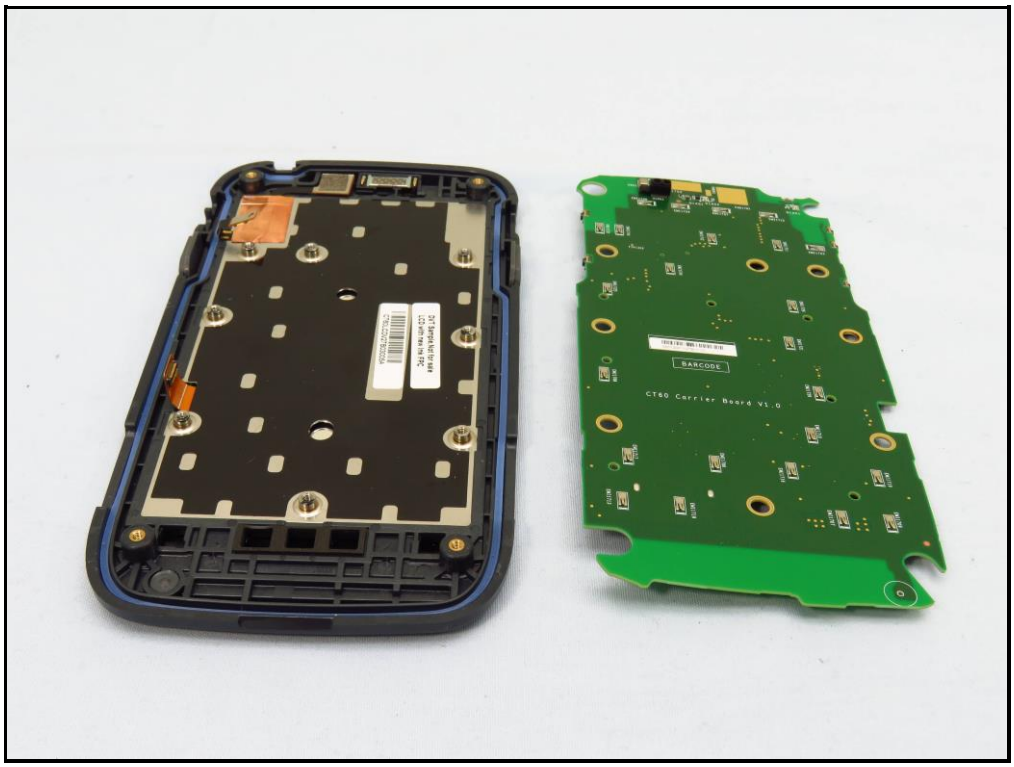
BARCODE
CT60 Carrier Board V1.0

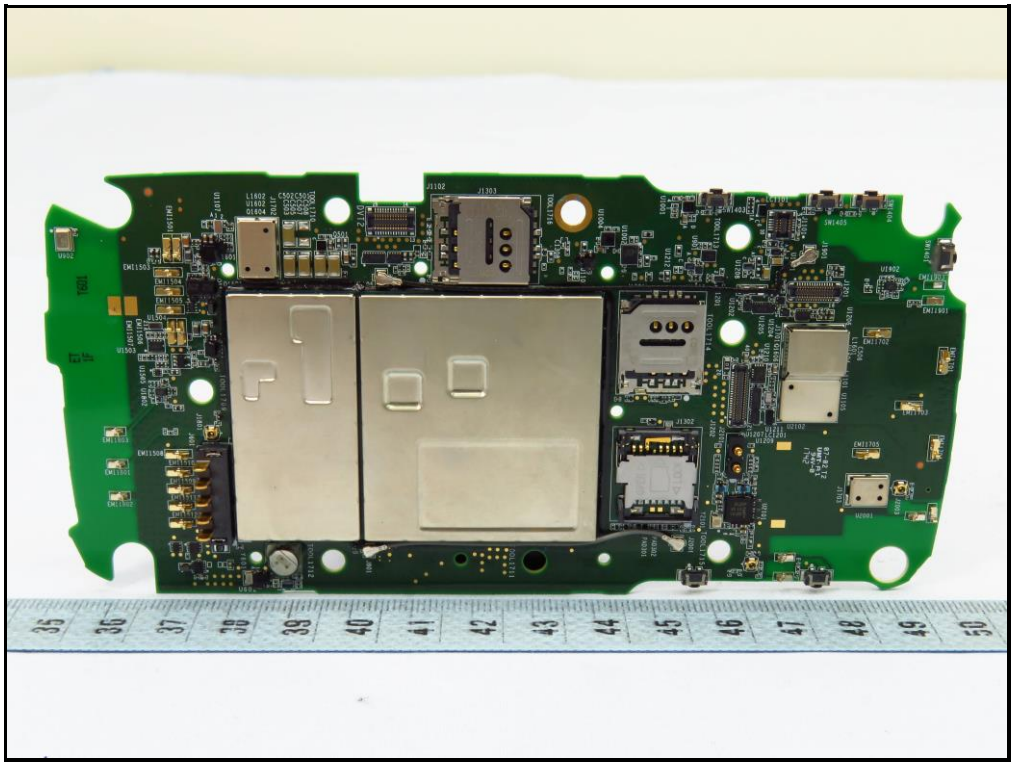

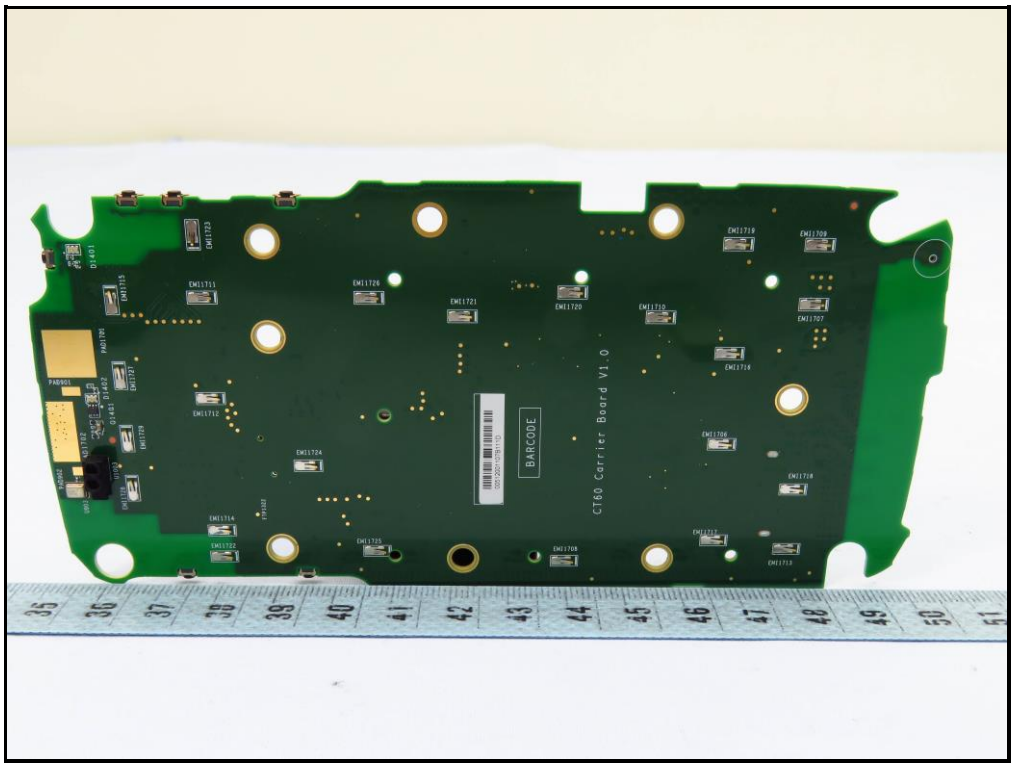
BARCODE
CT60 Carrier Board V1.0

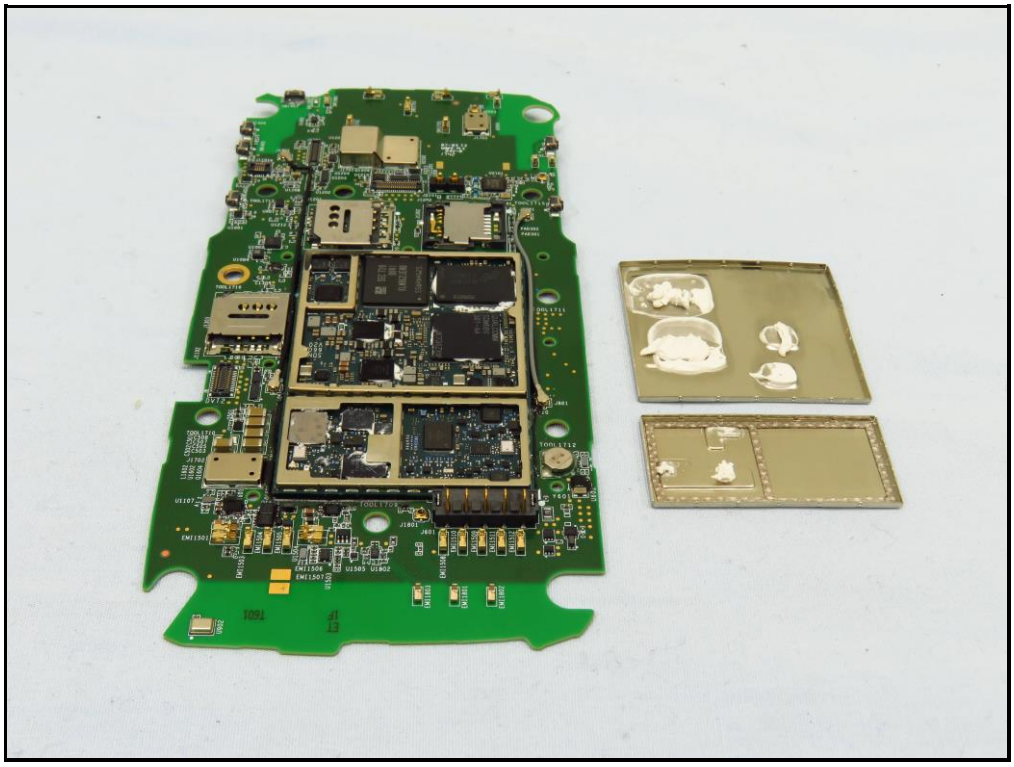

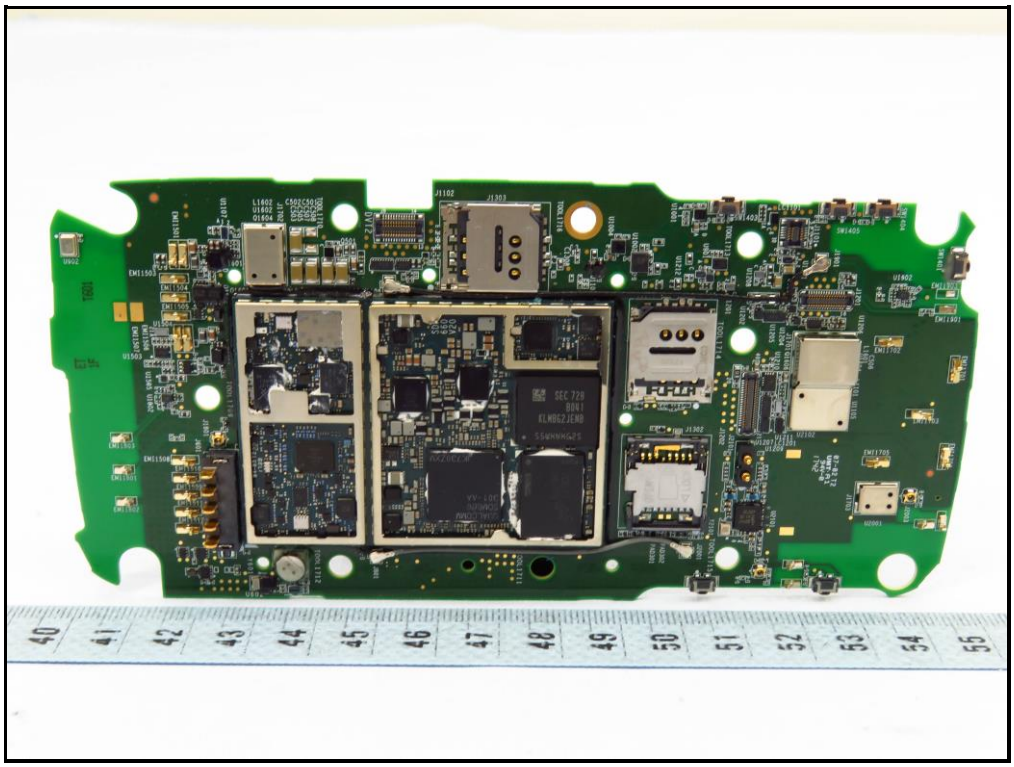

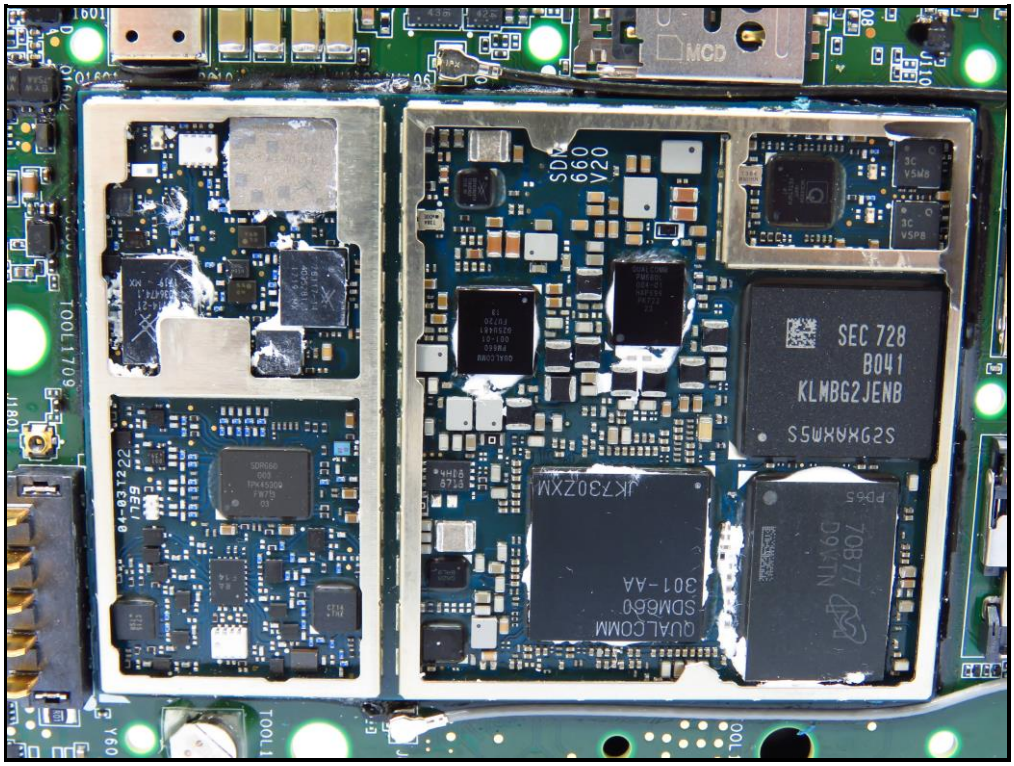
SEC 728
B041
KLMBG2JENB
S5WXAXMGS
QUALCOMM
SDM660
301-AA
SDM
660
V20
MCD
TOOL1709
J1801
J110

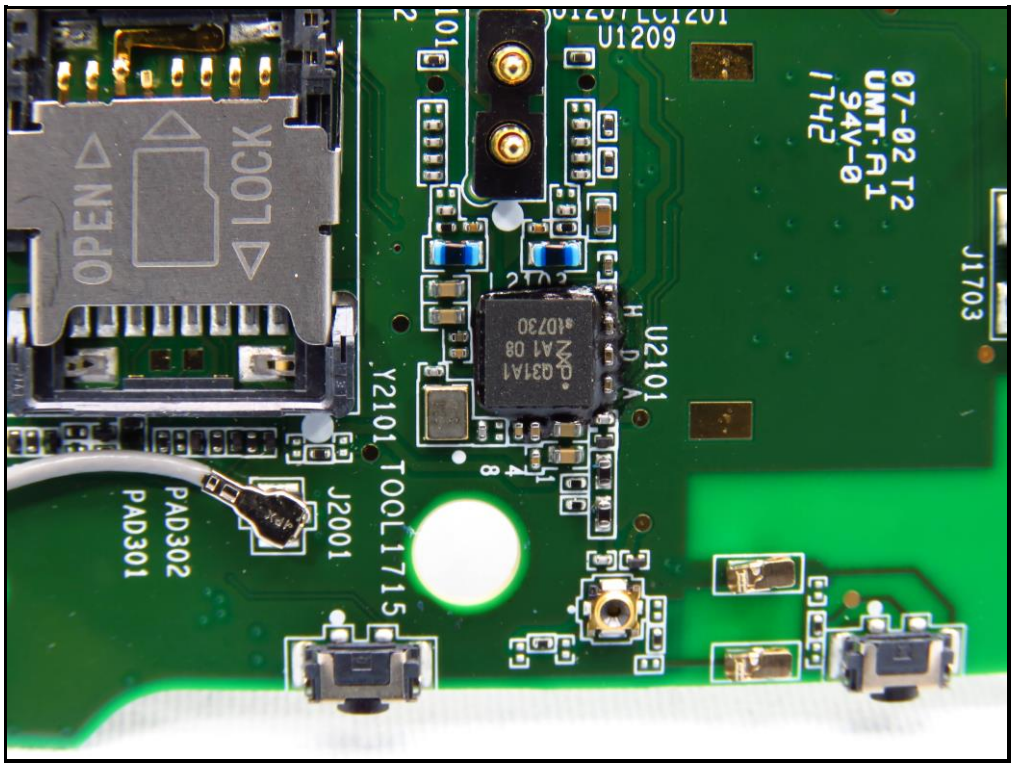
OPEN
LOCK
U1209
07-02 T2
UMT:A1
94V-0
1742
J1703
U2101
Y2101
TOOL1715
J2001
PAD302
PAD301

Honeywell

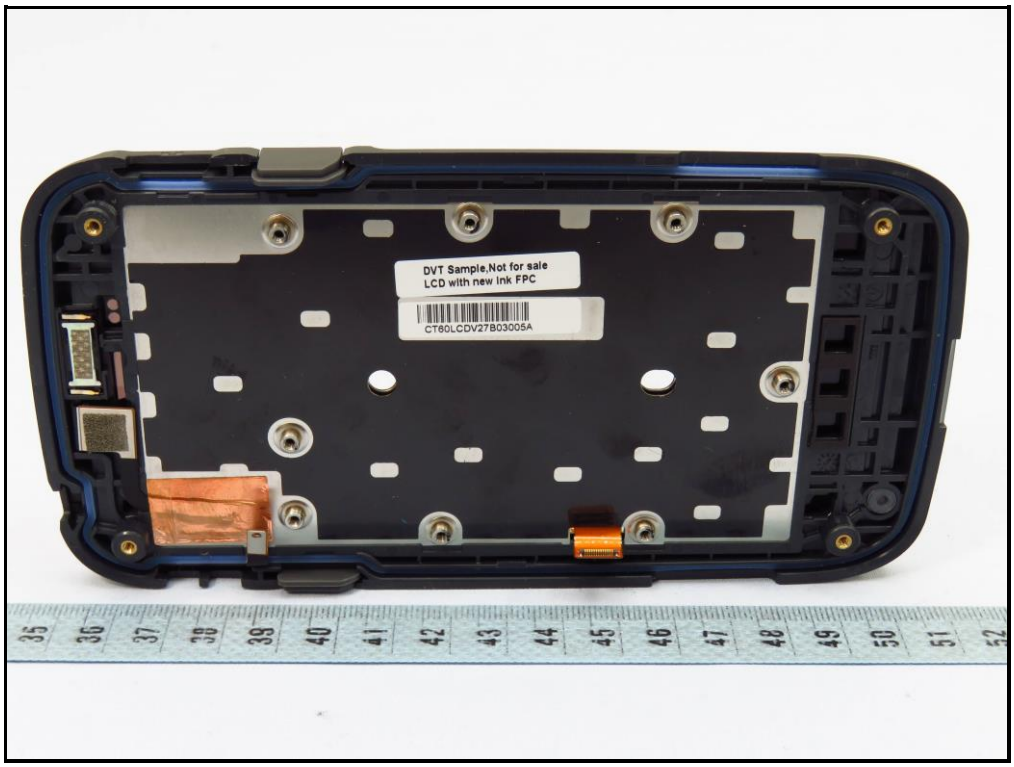
DVT Sample,Not for sale
LCD with new Ink FPC
CT60LCDV27B03005A

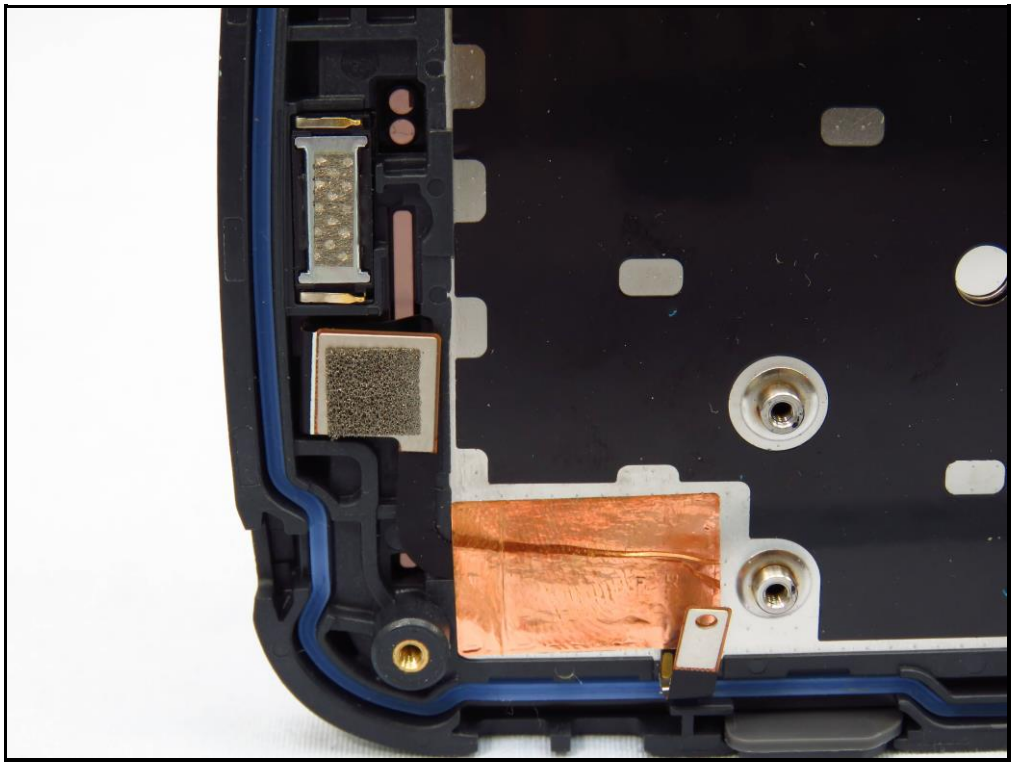

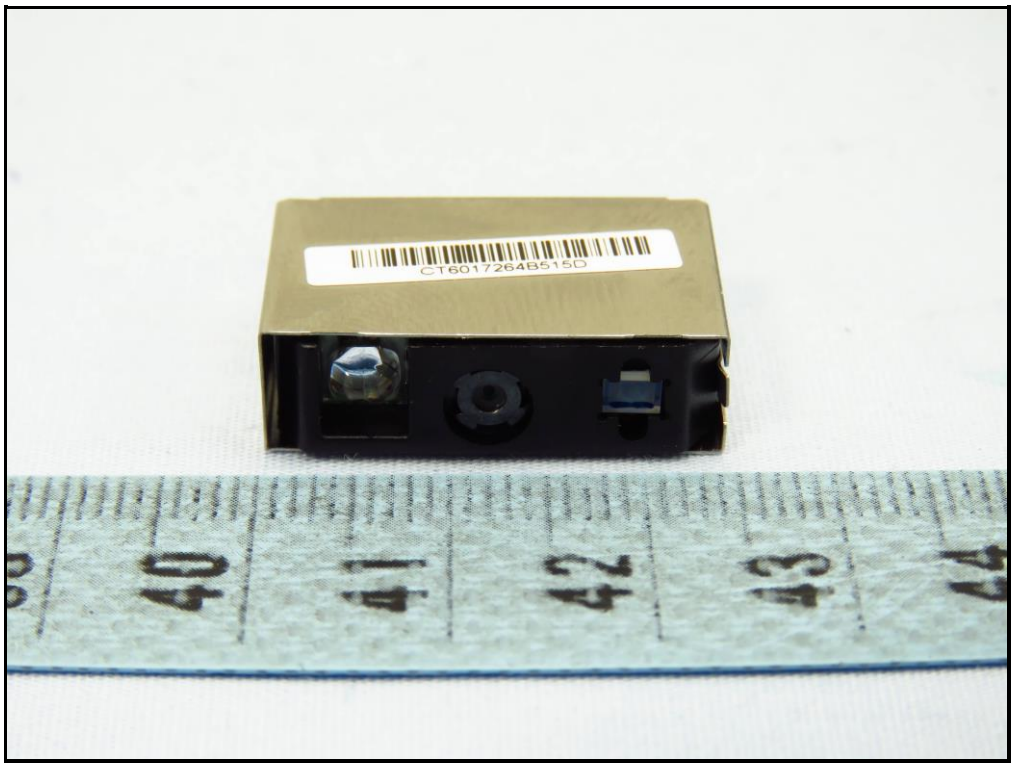
CT6017264B515D
40
41
42
43
44

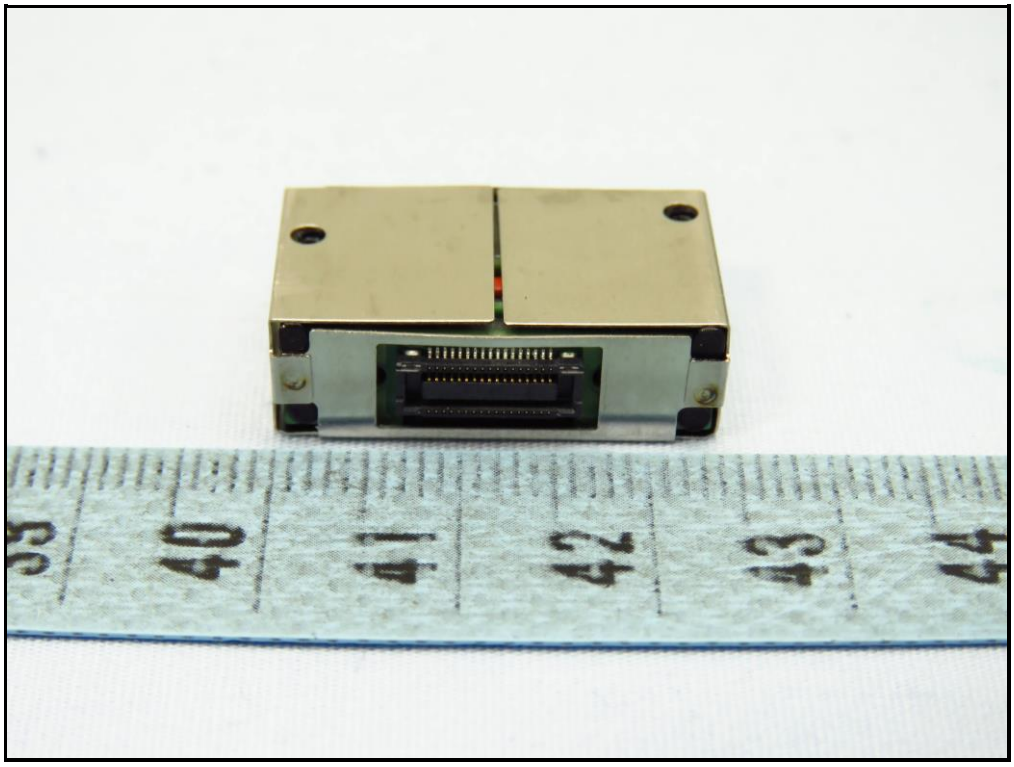

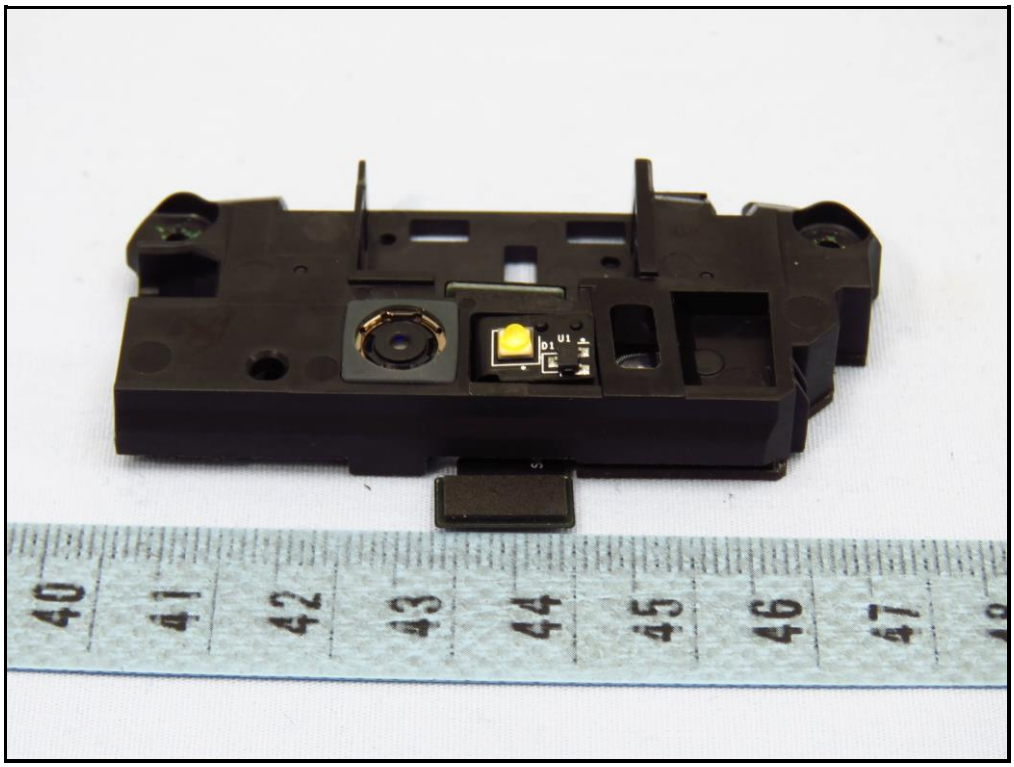

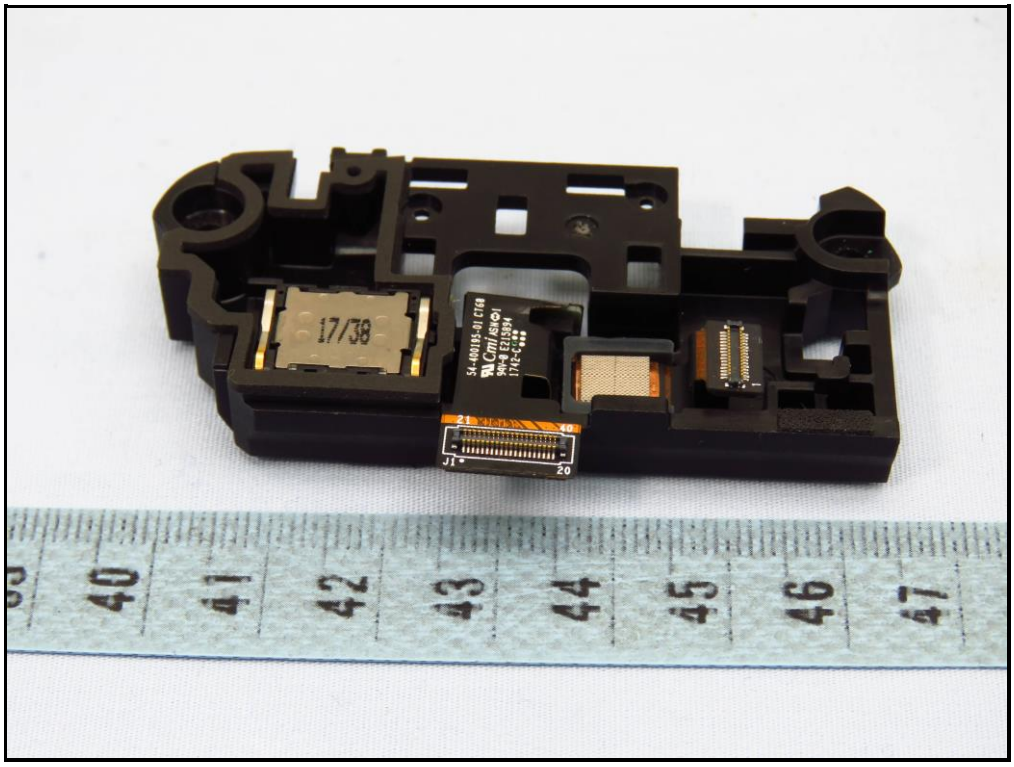
17/38
54-400195-01 CT60
Cmi ASN 01
94V-0 E215894
1742-C
J1
20
21
40
40
41
42
43
44
45
46
47

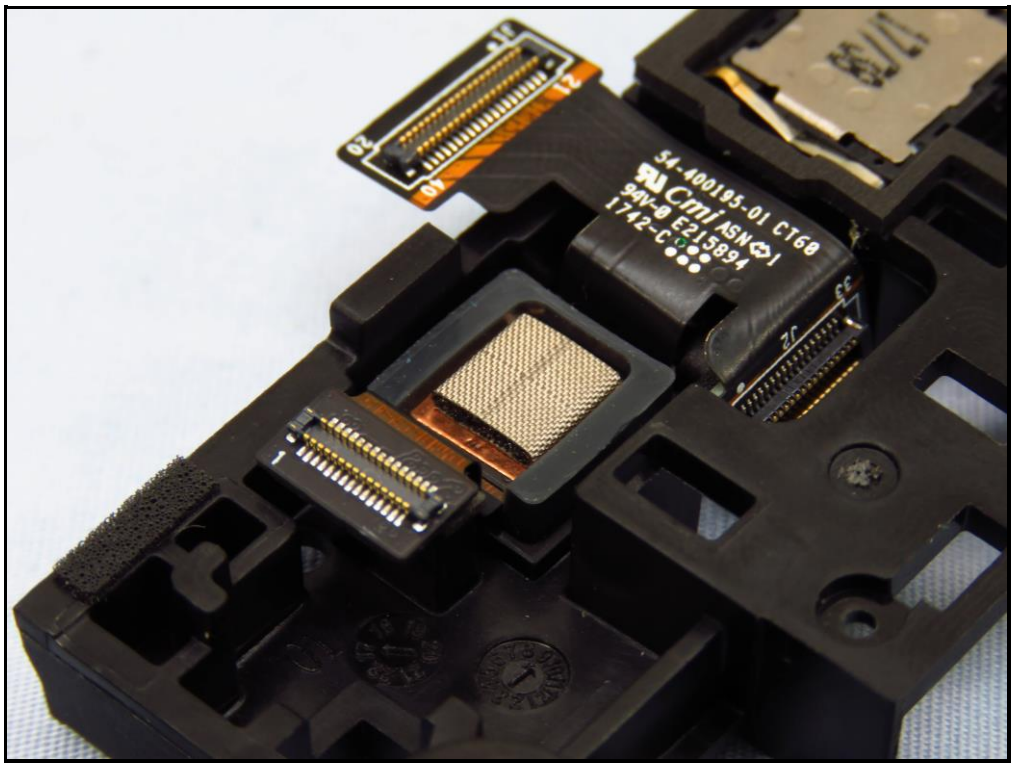
54-400195-01 CT60
Cmi ASN 01
94V-0 E215894
1742-C
J2
J1
20
21
40
41

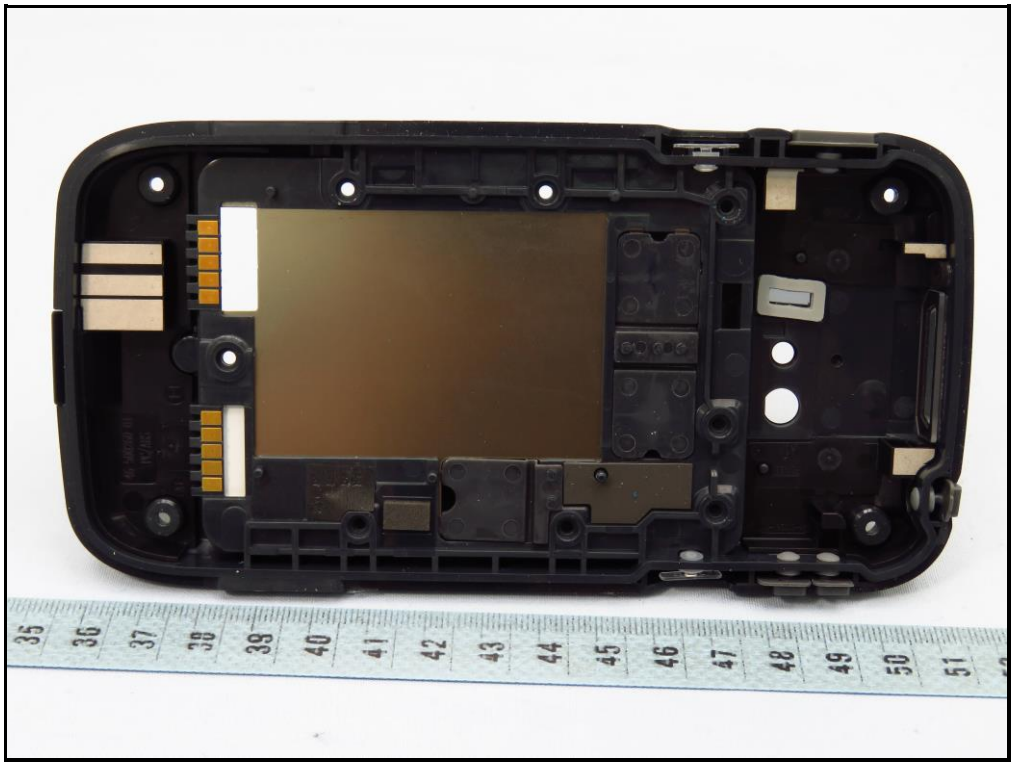

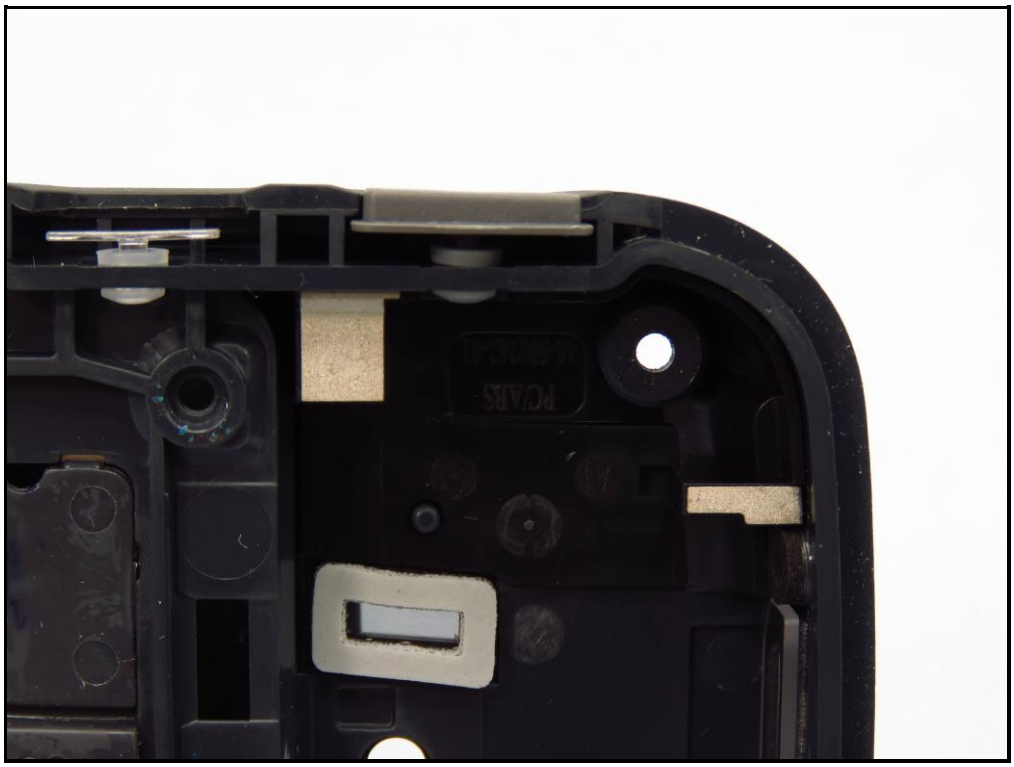

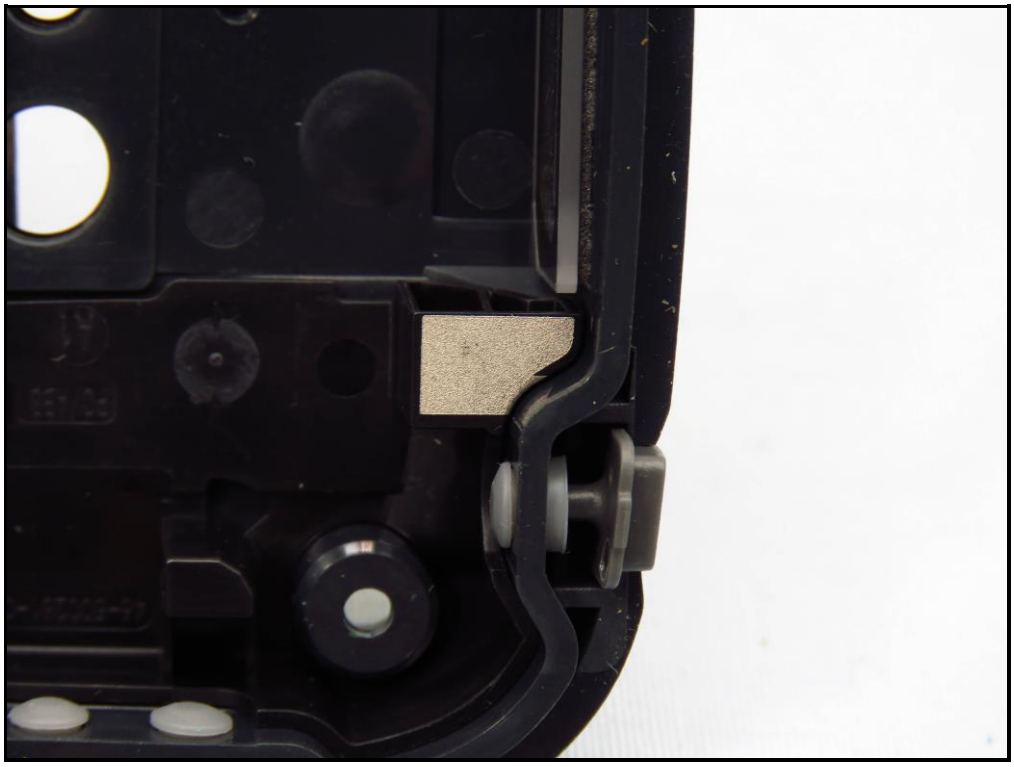

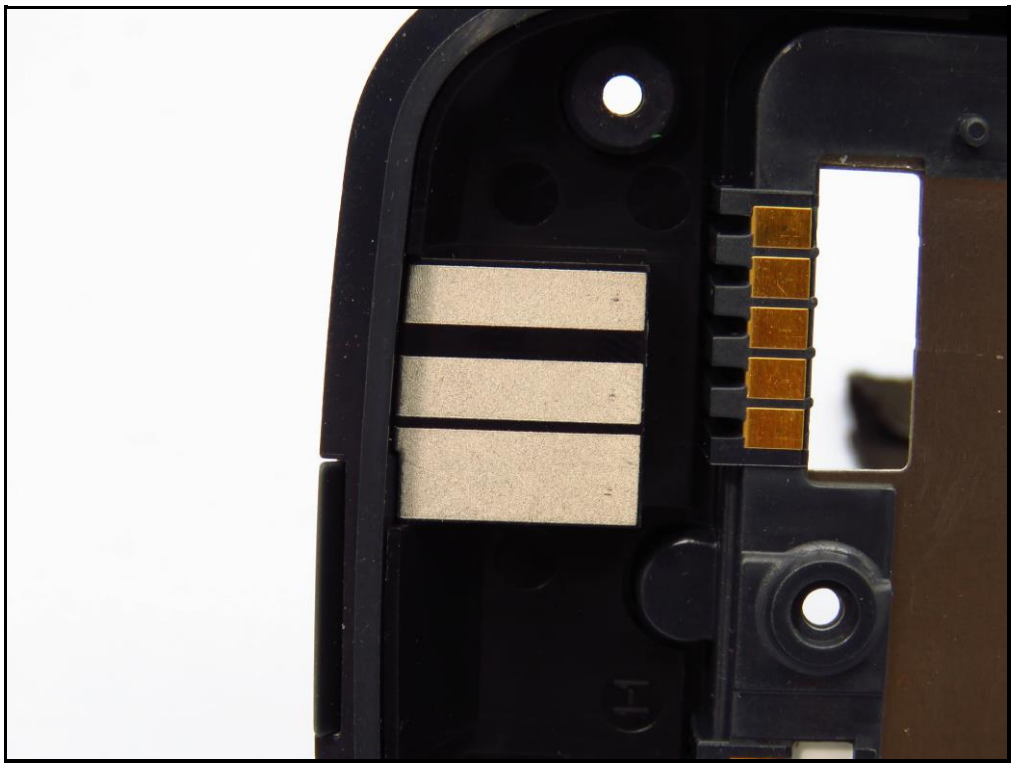

Rechargeable Li-ion battery P/N:318-055-001
Model / 型号: CT50-BTSC
R-41019939
Li-ion
4040mAh 14.6Wh

C170820-031-021-003

Rechargeable Li-ion battery P/N:318-055-001
charged only with CT50 www.honeywellaidc.com
Manufactured by Inventus Power Inc. in its factory Lion Battery
Systems (Shanghai) Ltd. for Honeywell International Inc
Minimum Capacity 3950mAh IS 16046/IEC 62133
LPS
1ICP6/60/80
2217-2548
INGRAM MICRO
(THAILAND) LTD.
MH29577
R-41019909
Li-ion
신고번호:
YU10590-16007
전지
서비스번호:
02-799-3517
电芯原产中国，电池中国制造
Cell Origin China, Finished in China
Rating:3.6Vdc,4040mAh,14.6Wh
Limited Charge Voltage:4.23V
SN:PEPA1722201561
Model / 型号: CT50-BTSC
锂离子电池组 Li-Ion
标称电压: 3.6Vdc /额定容量:4040mAh 14.6Wh
充电限制电压: 4.23V
警示：禁止拆解、撞击、挤压、或投入火中。
若出现严重鼓胀, 请勿继续使用。请勿置于
高温环境中。电池浸水后禁止使用！

CAUTION: Risk of explosion if battery is replaced
with incorrect type. Dispose of used batteries
according to instructions.
WARNING: Do not disassemble, short circuit, or
dispose of in fire.

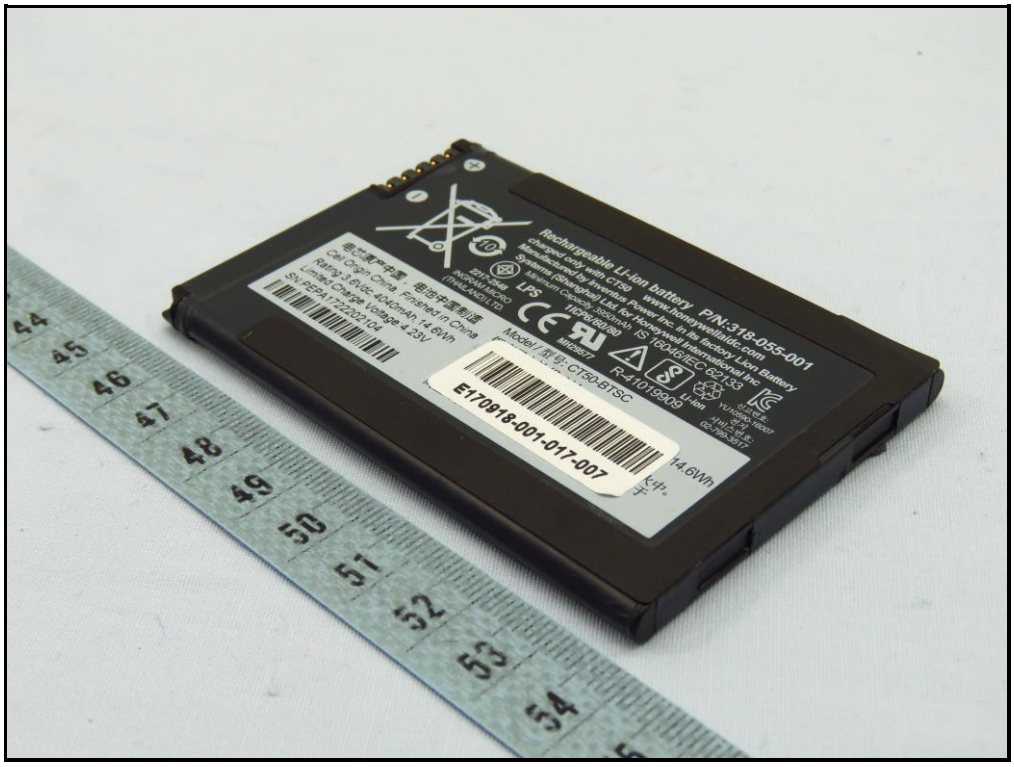
Rechargeable Li-Ion battery P/N:318-055-001
www.honeywellaidc.com
Lion Battery
LPS
Model / 型号:CT50-BTSC
E170918-001-017-007
14.6Wh

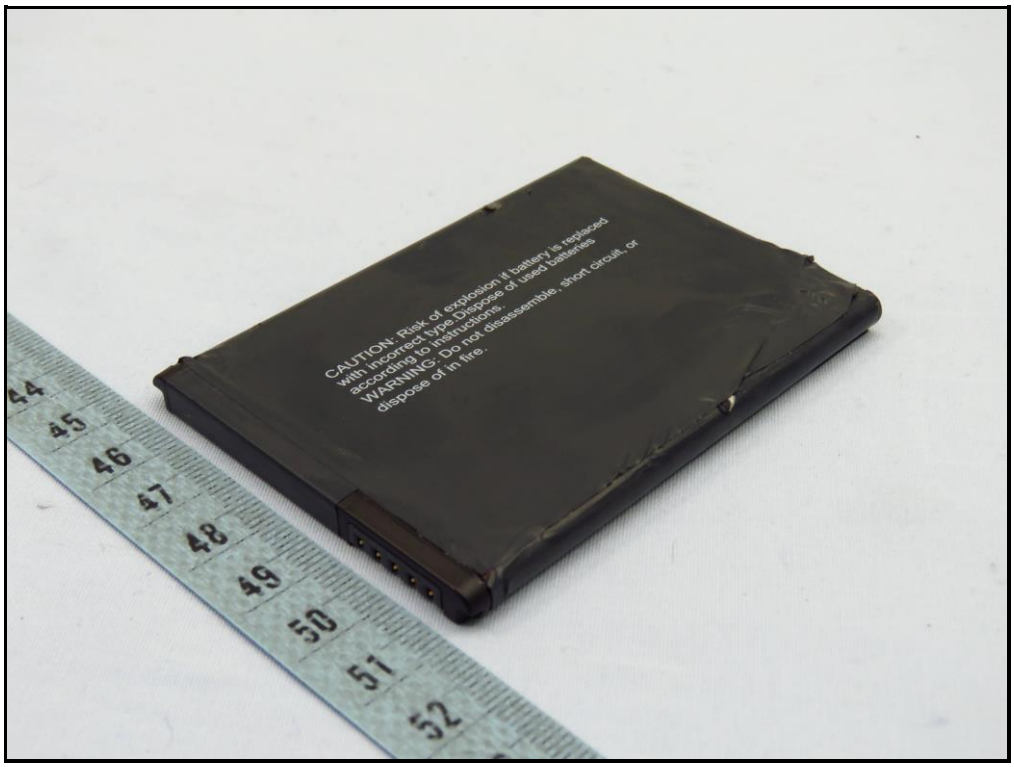
CAUTION: Risk of explosion if battery is replaced
with incorrect type.Dispose of used batteries
according to instructions.
WARNING: Do not disassemble, short circuit, or
dispose of in fire.

Rechargeable Li-ion battery P/N:318-055-001
charged only with CT50 www.honeywellaidc.com
Manufactured by Inventus Power Inc. in its factory Lion Battery
Systems (Shanghai) Ltd. for Honeywell International Inc
Minimum Capacity 3950mAh IS 16046/IEC 62133
LPS
1ICP6/60/80
2217-2548
INGRAM MICRO
(THAILAND) LTD.
MH29577
R-41019909
Li-ion
신고번호:
YU10590-16007
전지
서비스번호:
02-799-3517
电芯原产中国，电池中国制造
Cell Origin China, Finished in China
Rating:3.6Vdc,4040mAh,14.6Wh
Limited Charge Voltage:4.23V
SN:PEPA1722202104
Model / 型号: CT50-BTSC
14.6Wh
E170918-001-017-007

FCL142-00106-XXXX
PANASONIC