160513D21

160513D21

160513D21

160513D21

160513D21

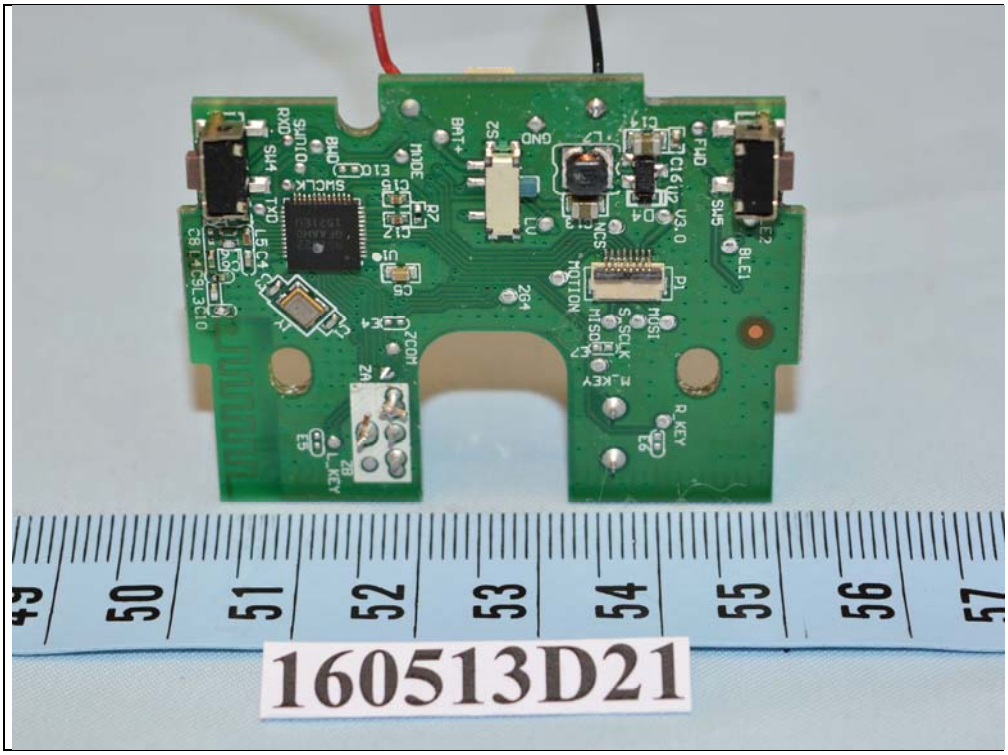
16513D21

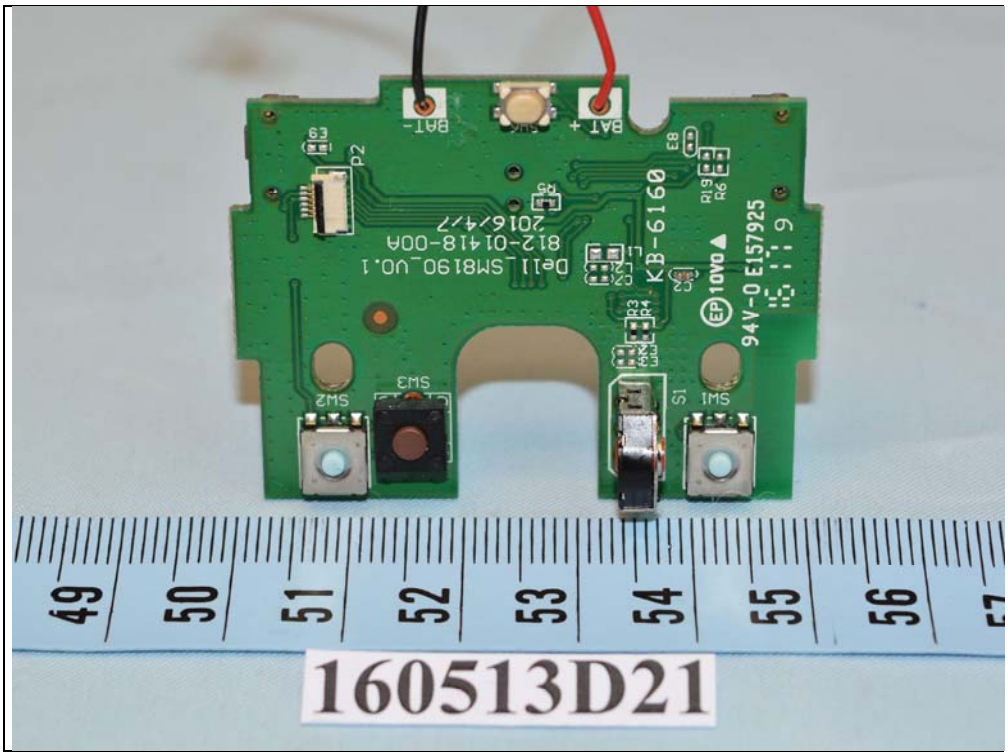
16513D21

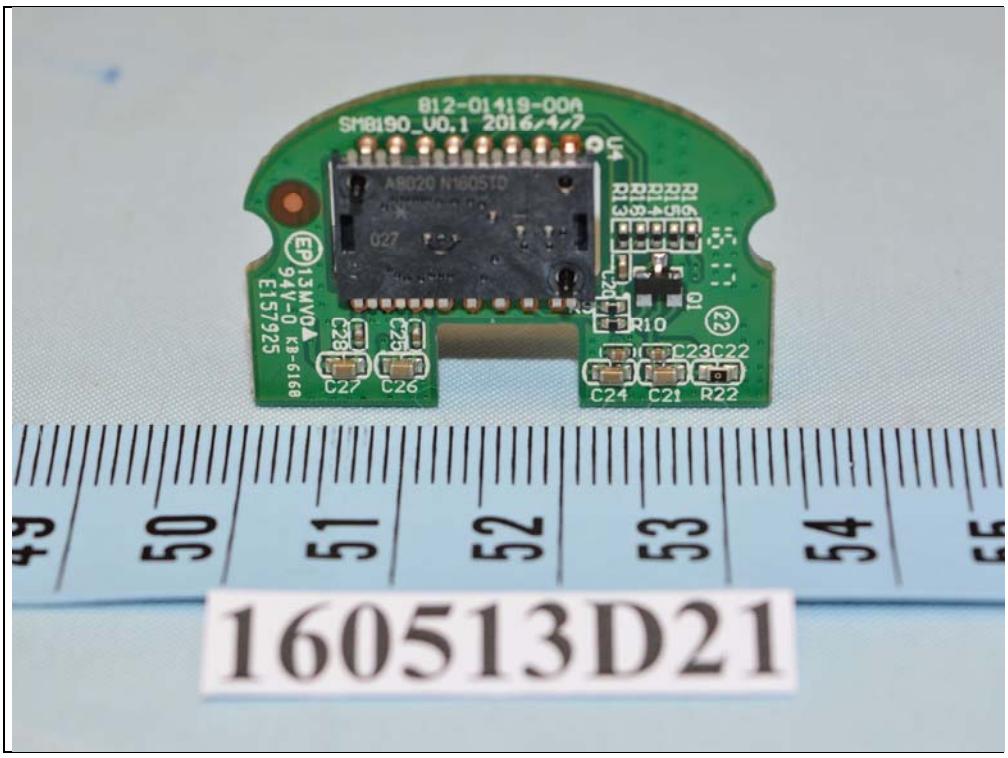
812-01419-00A
SM8190_V0.1 2016/4/7
C27
C26
C24
C21
R22
R10
C23
C22
16051 3D
16051 3D
16051 3D

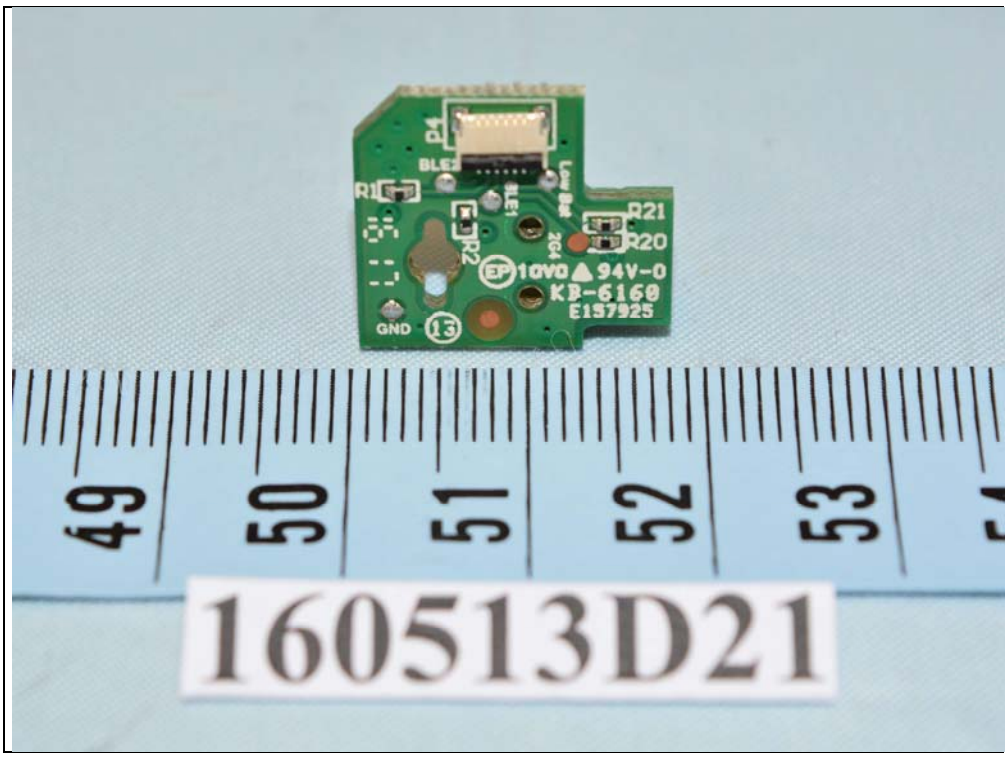
P4
BLE1
R1
R21
R20
R2
GND
KB-6160
E157925
49
50
51
52
53
160513D21

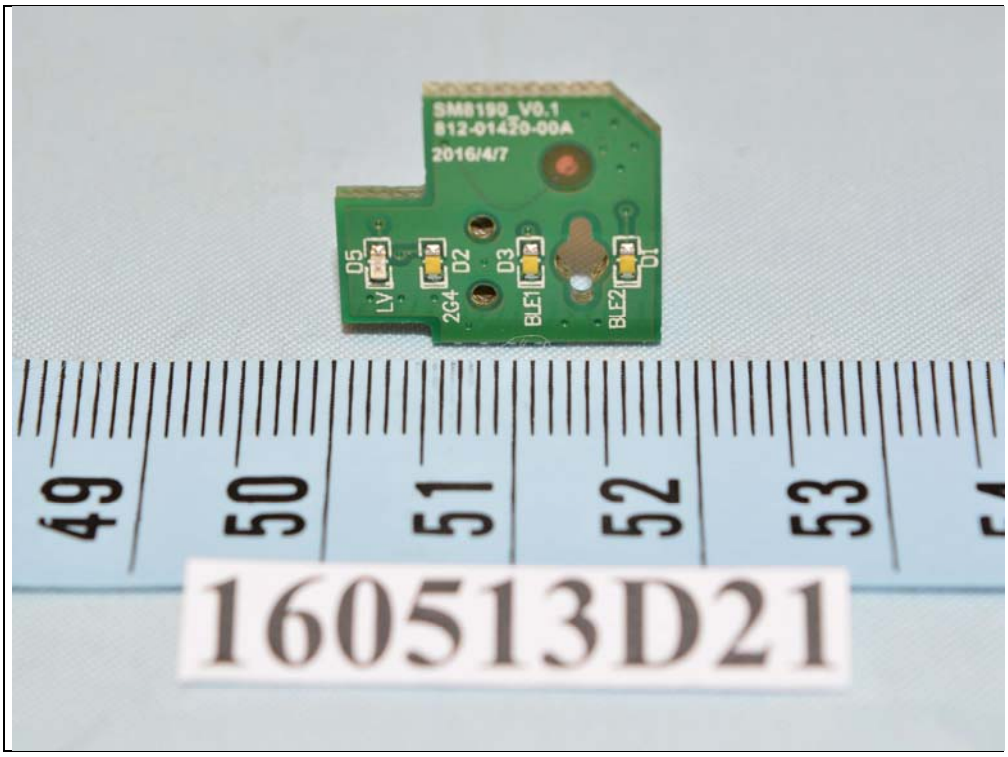
SM8190_V0.1
812-01420-00A
2016/4/7
D5
D2
D3
D1
LV
2G4
BLE1
BLE2
49
50
51
52
53
160513D21