



零件確認書

料號：8403SD32F143311

品名：PCB天線板 SD-32-F1-ANT-433 V1.1

規格：2L 2*8連片 T:1.6±0.1MM 無鉛噴錫

廠商料號：_____

廠商：寰電實業有限公司

廠牌：_____ ☐ 不限

承認日期：2023-03-06

備註：PCB確認者-陳品女弋

核准	主管	承辦
 <p>總經理室 2023-03-06 張再發</p>	 <p>硬體 2023-03-06 陳敏忠</p>	 <p>硬體 2023-03-06 施怡玫</p>

承認書

SPECIFICATION FOR APPROVAL

致 大鵬科技股份有限公司

送樣日期： 112 年 3 月 3 日

機 種：
Machinery 8403SD32F143311

板材尺寸： 2L FR4 1.6 mm

規格： 無鉛噴錫 2X8 PCS/PNL

此承認書均照貴司GERBER製作

認可章	簽 認	
	簽 准	
	校 對	
	設 計	

承認書專用章	公司：	震電實業有限公司
2023.03.03	地址：	桃園市平鎮區復旦路3段111巷2號2樓
震電實業有限公司	電話：	(03)493-7021
代表號:(03)-4937021	傳真：	(03)401-3489



寰 電 實 業 有 限 公 司

UNIVERSAL ELECTRONICAL ENTERPRISE CO., LTD.

桃園市平鎮區復旦路3段111巷2號2樓

TEL:(03)4937021 FAX:(03)4931602

E-mail:kwpcb.one@msa.hinet.net

PCB 製作規格表

客戶名稱: 大鵬

日期: 112/03/03

客戶料號	8403SD32F143311	廠內料號	
1. PCB 層數: <input type="checkbox"/> 單面板 <input checked="" type="checkbox"/> 雙面板 <input type="checkbox"/> 四層板 <input type="checkbox"/> ____板			
2. PCB 材質: <input checked="" type="checkbox"/> FR-4 <input type="checkbox"/> CEM-1 <input type="checkbox"/> 電木板 <input type="checkbox"/> 其他			
3. PCB 成品板厚: <input checked="" type="checkbox"/> 1.6mm <input type="checkbox"/> 1.2mm <input type="checkbox"/> 1.0mm <input type="checkbox"/> 0.85mm <input type="checkbox"/> ____mm			
4. 銅箔厚度: <input type="checkbox"/> 內層____1____oz 外層 <input checked="" type="checkbox"/> 1.0oz <input type="checkbox"/> 0.5oz <input type="checkbox"/> 2oz			
5. 電鍍: <input checked="" type="checkbox"/> 無鉛噴錫 <input type="checkbox"/> 化金____2____U <input type="checkbox"/> 鍍金 <input type="checkbox"/> 噴錫+金手指 <input type="checkbox"/> OSP <input type="checkbox"/> ____			
6. 防焊: ____2____面. 顏色: <input checked="" type="checkbox"/> 綠色 <input type="checkbox"/> 藍色 <input type="checkbox"/> 黃色 <input type="checkbox"/> 黑色 <input type="checkbox"/> ____色			
7. 文字: ____2____面. 顏色: <input checked="" type="checkbox"/> 白色 <input type="checkbox"/> 黑色 <input type="checkbox"/> ____色			
8. 外型: 單片尺寸 ____65____x ____11____mm. PNL 排板: ____2____x ____8____PCS/PNL 連片 PNL 尺寸 ____146____x ____94____mm			
9. 金手指規格: 鍍金厚度____U 斜邊角度____ 斜邊深度____			
10. 測試: <input checked="" type="checkbox"/> 外測 <input type="checkbox"/> 開治具 <input type="checkbox"/> 其它____			
11. 附件: <input checked="" type="checkbox"/> 客戶成品孔徑表 <input checked="" type="checkbox"/> 機構圖 <input checked="" type="checkbox"/> 材質證明 <input checked="" type="checkbox"/> 底片____1____套 <input checked="" type="checkbox"/> 實物板____1____片 <input checked="" type="checkbox"/> UL 黃卡 <input checked="" type="checkbox"/> 外測報告			

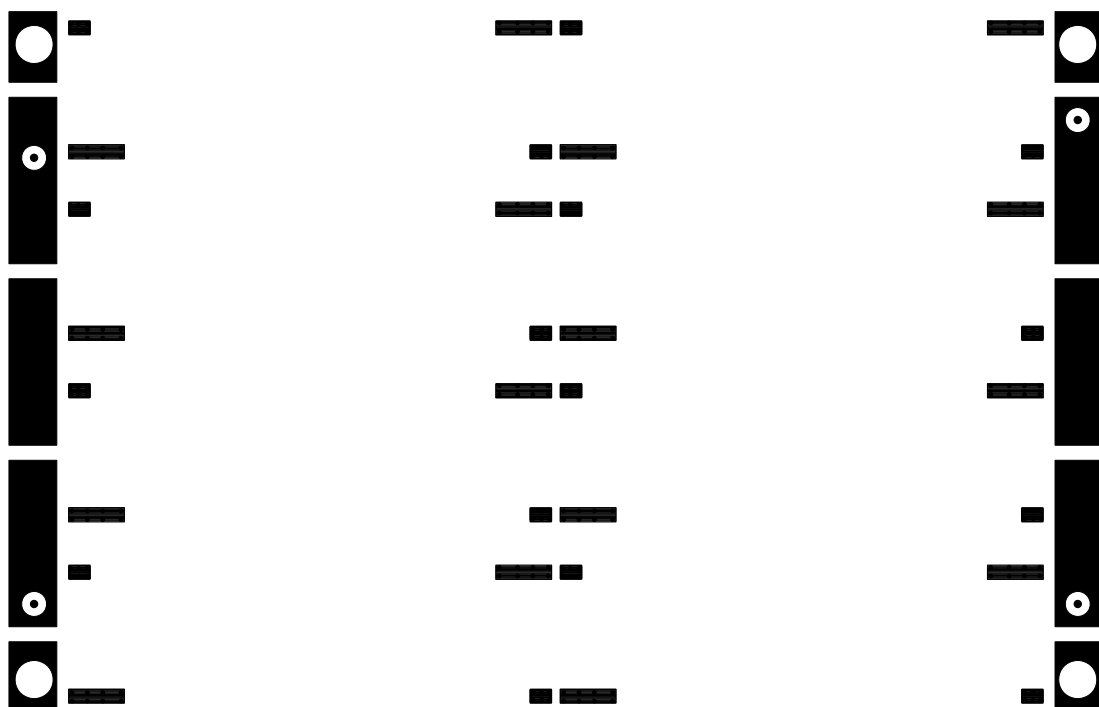

1-6無鉛噴錫防焊綠色文字白色

SIZE	QTY	SYM	PLATED	TOL
11.81	14	+	YES	+/-0.0

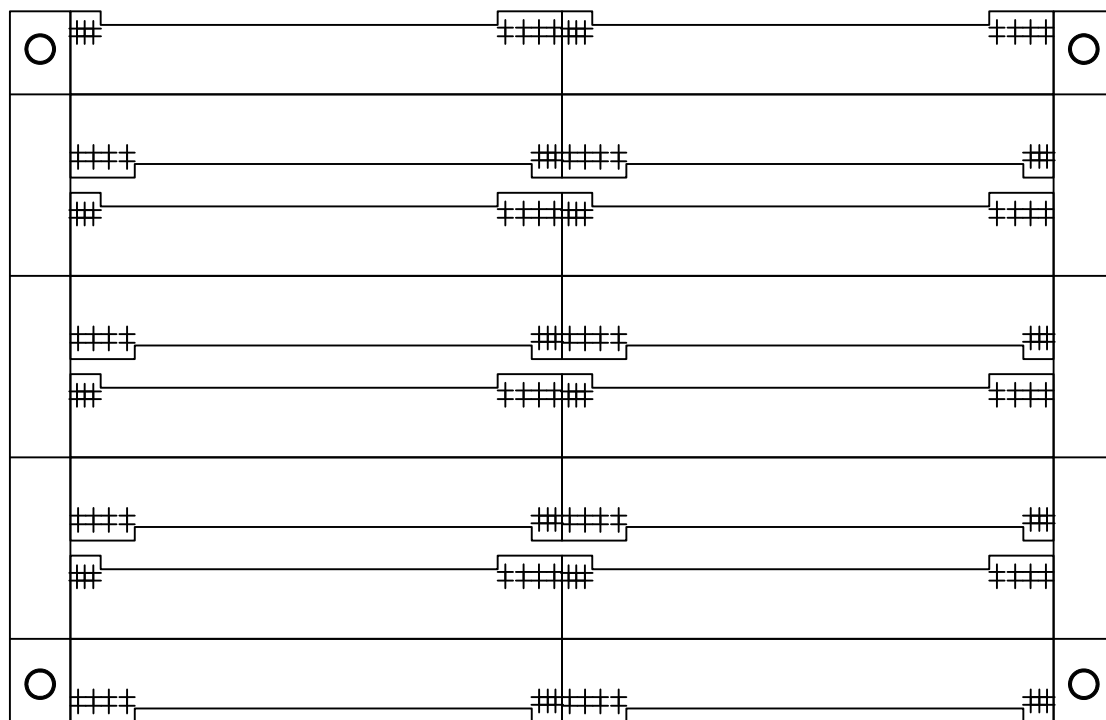

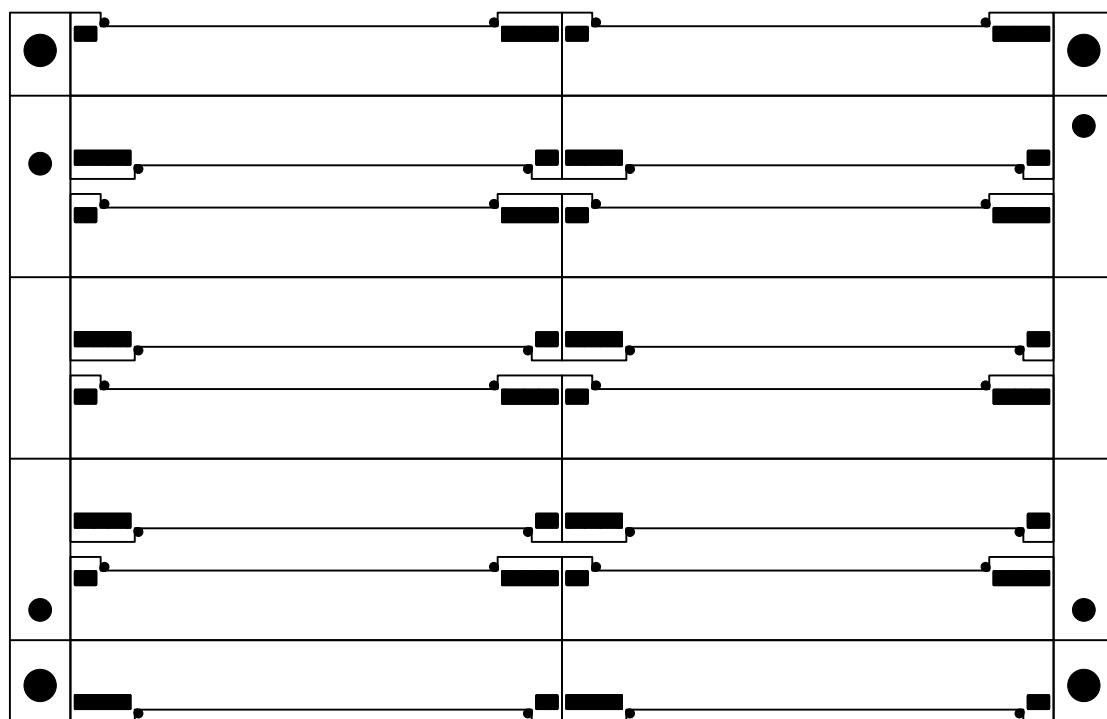

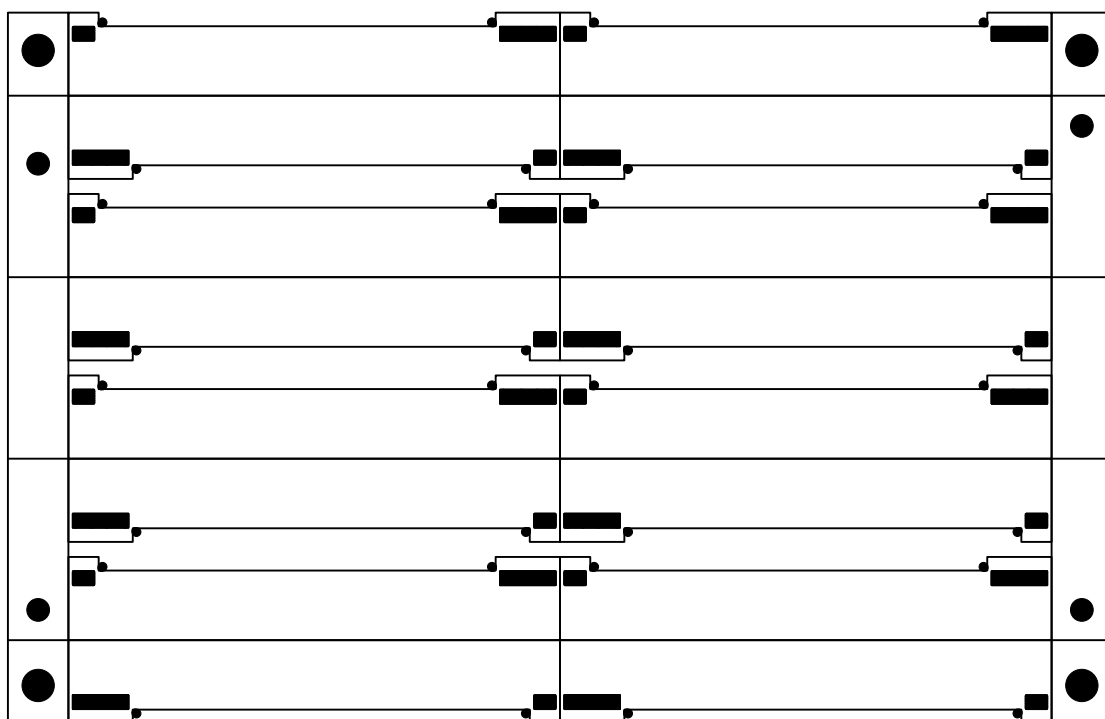

8403SD32F143311

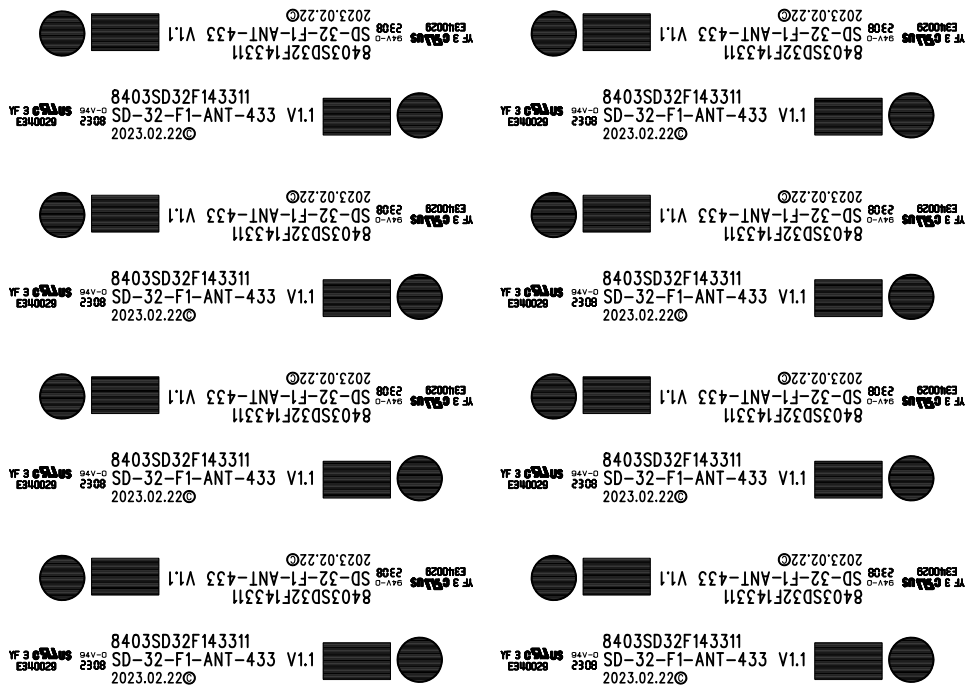

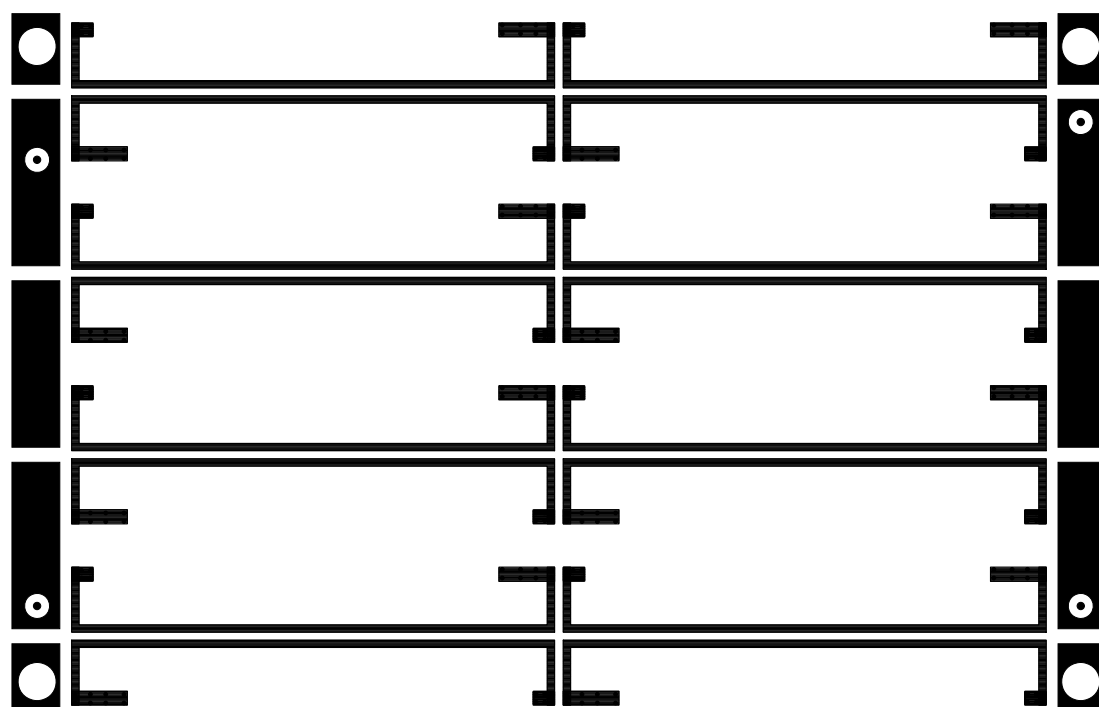

1-6無鉛噴錫防焊綠色文字白色

SIZE	QTY	SYM	PLATED	TOL
11.81	14	+	YES	+/-0.0

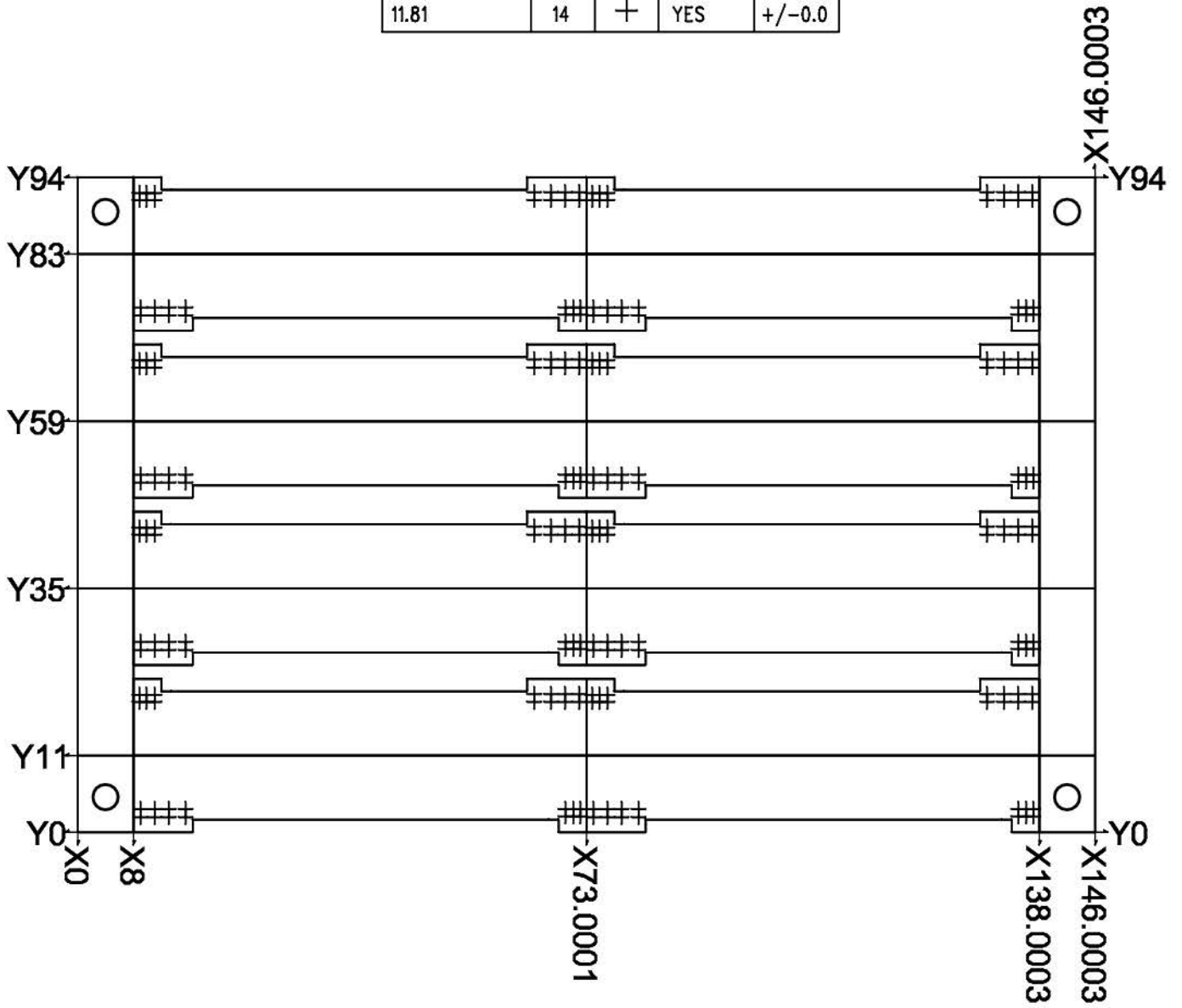



ZPMV2.E340029 Wiring, Printed - Component

Enhanced searching capability for this category can be found in UL's iQ Family of Databases (iq.ul.com).

[Page Bottom](#)

Wiring, Printed - Component

[See General Information for Wiring, Printed - Component](#)

CHUN SHIN ENTERPRISE CO LTD
31 LANE 197 CHENG TAI RD, SEC 2
WUKU HSIANG, TAIPEI 24870 TAIWAN

E340029

Cond Width				Max			Max			Meets	C
	Min	Cond	SS/	Area	Solder	Oper				UL796	T
	Min	Edge	Thk	DS/	Diam	Limits	Temp	Flame	UL796	T	
Type	mm(in)	mm(in)	mic(mil)	DSO	mm(in)	C	sec	C	Class	DSR	I
Multilayer printed wiring boards.											
4	0.15 (0.006)	0.15 (0.006)	17 (0.67) Int:102	DS	50.8 (2.0)	288	10	130	V-0	All	3
Single layer printed wiring boards.											
2	0.15 (0.006)	0.15 (0.006)	17 (0.67)	DS	50.8 (2.0)	288	10	120	V-0	-	3
3	0.15 (0.006)	0.15 (0.006)	17 (0.67)	DS	50.8 (2.0)	288	10	120	V-0	All	3

Marking: Company name or tradename "YF" and type designation. May be followed by a suffix to denote factory identification.
Last Updated on 2010-11-11

[Questions?](#)

[Print this page](#)

[Notice of Disclaimer](#)

[Page Top](#)

Copyright ©2010 Underwriters Laboratories Inc.®

The appearance of a company's name or product in this database does not in itself assure that products so identified have been manufactured under UL's Follow-Up Service. Only those products bearing the UL Mark should be considered to be Listed and covered under UL's Follow-Up Service. Always look for the Mark on the product.

UL permits the reproduction of the material contained in the Online Certification Directory subject to the following conditions: 1. The Guide Information, Designs and/or Listings (files) must be presented in their entirety and in a non-misleading manner, without any manipulation of the data (or drawings). 2. The statement "Reprinted from the Online Certifications Directory with permission from Underwriters Laboratories Inc." must appear adjacent to the extracted material. In addition, the reprinted material must include a copyright notice in the following format: "Copyright © 2010 Underwriters Laboratories Inc.®"

An independent organization working for a safer world with integrity, precision and knowledge.



NAN YA PLASTICS CORPORATION
COPPER CLAD LAMINATE
QUALITY TEST REPORT

2, Chung-Yang Ind. Park,
Hsin-Kang Hsiang,
Jiayih, Taiwan

TEL: (05)3772111

FAX: (05)3771640

DATE: 2018/05/03

PALLET NO:

CUSTOMER: 宇發實業

ORDER NO: HC5158V1

LOT NO: 8427242D

MATERIAL SPEC.: UV BLOCK, FR-4-86 H/H 1.50mm 1245mm x 940mm W/LU (OVERALL THICKNESS)

IPC DESIGNATION: L21 0580 EXC HH/HH B/A 49" x 37" (f x g)
L21 0590 IN HH/HH B/A 49" x 37" (f x g)

REQUIREMENT: IPC-4101E

UL FILE: E98983

GLASS FIBER: NAN YA Hsin-Kang Taiwan

COPPER FOIL: NAN YA Hsin-Kang Taiwan

EPOXY RESIN: NAN YA Mailiao Taiwan

NAN YA PLASTICS
COPPER CLAD LAMINATE
QUALITY ASSURANCE

TEST ITEM	UNIT	TEST METHOD	SPECIFICATION	RESULTS
VISUALS	-	IPC-4101E	B	OK
SURFACE & SUBSURFACE	-	IPC-4101E	B	OK
METAL THICKNESS(UP)	μm	IPC-4101E	Hot: 15.54-19.00	18.41
METAL THICKNESS(DOWN)	μm	IPC-4101E	Hot: 15.54-19.00	10.74
PERMITTIVITY(1MHZ)	-	C-24/23/50	5.4 ↓	4.67
PERMITTIVITY(1GHZ)	-	C-24/23/50	5.4 ↓	4.47
LOSS TANGENT(1MHZ)	-	C-24/23/50	0.035 ↓	0.017
LOSS TANGENT(1GHZ)	-	C-24/23/50	0.035 ↓	0.011
SURFACE RESISTIVITY	MΩ	C-98/35/90	<0.50mm: 10 ¹⁴ ↑; ≥0.50mm: ---	2.3E7
SURFACE RESISTIVITY	MΩ	E-24/125	10 ¹³ ↑	4.4E6
VOLUME RESISTIVITY	MΩ-cm	C-98/35/90	<0.50mm: 10 ¹⁶ ↑; ≥0.50mm: ---	7.2E8
VOLUME RESISTIVITY	MΩ-cm	E-24/125	10 ¹³ ↑	3.2E6
ARC RESISTANCE	sec	D-48/50+D-0.5/23	60 ↑	121
FLEXURAL STRENGTH	N/mm ²	LENGTHWISE A	415 ↑	484
FLEXURAL STRENGTH	N/mm ²	CROSSWISE A	345 ↑	423
THERMAL STRESS	-	288°C x 40sec	NO. BLISTER DELAMINATION	OK
WARP AND TWIST	%	A	SINGLE DOUBLE	0.41
			0.5-0.78mm: 2.0 ↓ 1.5 ↓	
			>0.79mm: 1.5 ↓ 1.0 ↓	
PRESSURE VESSEL	-	15psi x30min + 260°C x20sec	IPC-TM-650	OK
MOISTURE ABSORPTION	%	E-1/105+DES+D-24/23	0.80 ↓	0.001
PEEL STRENGTH(UP)	lb/in	AFTER THERMAL STRESS	<0.5mm: 4.57 ↑; ≥0.5mm: 6.0 ↑ NP-180/NPG-200/NPC-180: <0.5mm: 3.5 ↑; ≥0.5mm: 5.0 ↑	9.21
PEEL STRENGTH(DOWN)	lb/in	AFTER THERMAL STRESS	<0.5mm: 4.57 ↑; ≥0.5mm: 6.0 ↑ NP-180/NPG-200/NPC-180: <0.5mm: 3.5 ↑; ≥0.5mm: 5.0 ↑	8.71
TG GLASS TRANSITION TEMP	°C	K-2/105	130 ↑ (DSC)	138.2/138.8
FLAMMABILITY	sec	C 48/23/50 E-24/125	UL-94-V0 VDE-0860	OK
DIELECTRIC BREAKDOWN	KV	D-48/50+D-0.5/23	40 ↑	51
CONSTRUCTION	-	A	7628*8	7628*8
THICKNESS(MAX.)	mm	A	≤1.2mm: CLASS C/M; >1.2mm: CLASS B/L	1.519
THICKNESS(MIN.)	mm	A	≤1.2mm: CLASS C/M; >1.2mm: CLASS B/L	1.498
THICKNESS(AVG.)	mm	A	≤1.2mm: CLASS C/M; >1.2mm: CLASS B/L	1.508
COPPER ROUGHNESS(S/S)UP	μm	IPC-4562	Ra: ≤0.4/Rz: ≤2.5 TYPE:ITE	0.23/2.24
COPPER ROUGHNESS(M/S)UP	μm	IPC-4562	Ra: ≤1.3/Rz: ≤7.5	1.18/6.01

THIS IS TO CERTIFY THAT THE MATERIAL BEING FURNISHED TO YOU MEETS THE IPC-4101E, RoHS AND SS-00259.
THE RESULTS OF THIS QUALITY TEST REPORT IS PASS.

APPROVED BY

N. C. Cheng

