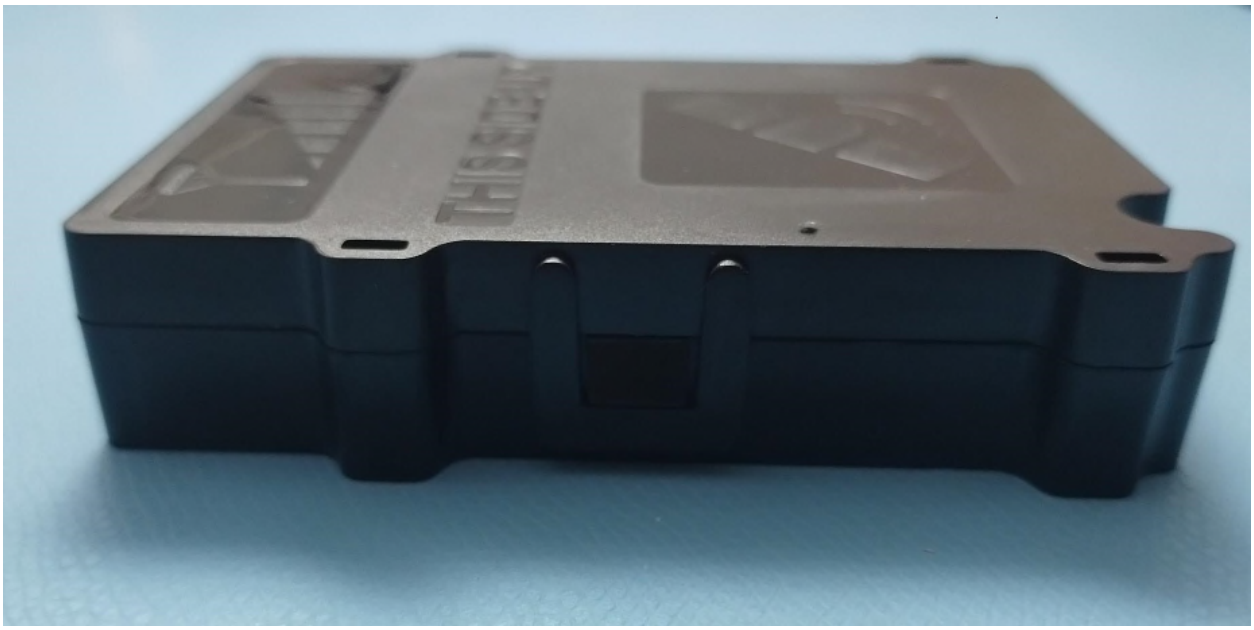

XIRGO
GLOBAL
9-31 V
-40/+85°C
Contains FCC ID: XMR201910BG95M3
Contains IC: 10224A-2019BG95M3
Rev. 4
2024 / 44
LX41-NA
86240 60708 30506
FCC ID: GKM-LX45
IC: 10281A-LX45
4 3 2 1
PLUS
MINUS
IN5
OUT1
PTCRB
MADE IN MALAYSIA

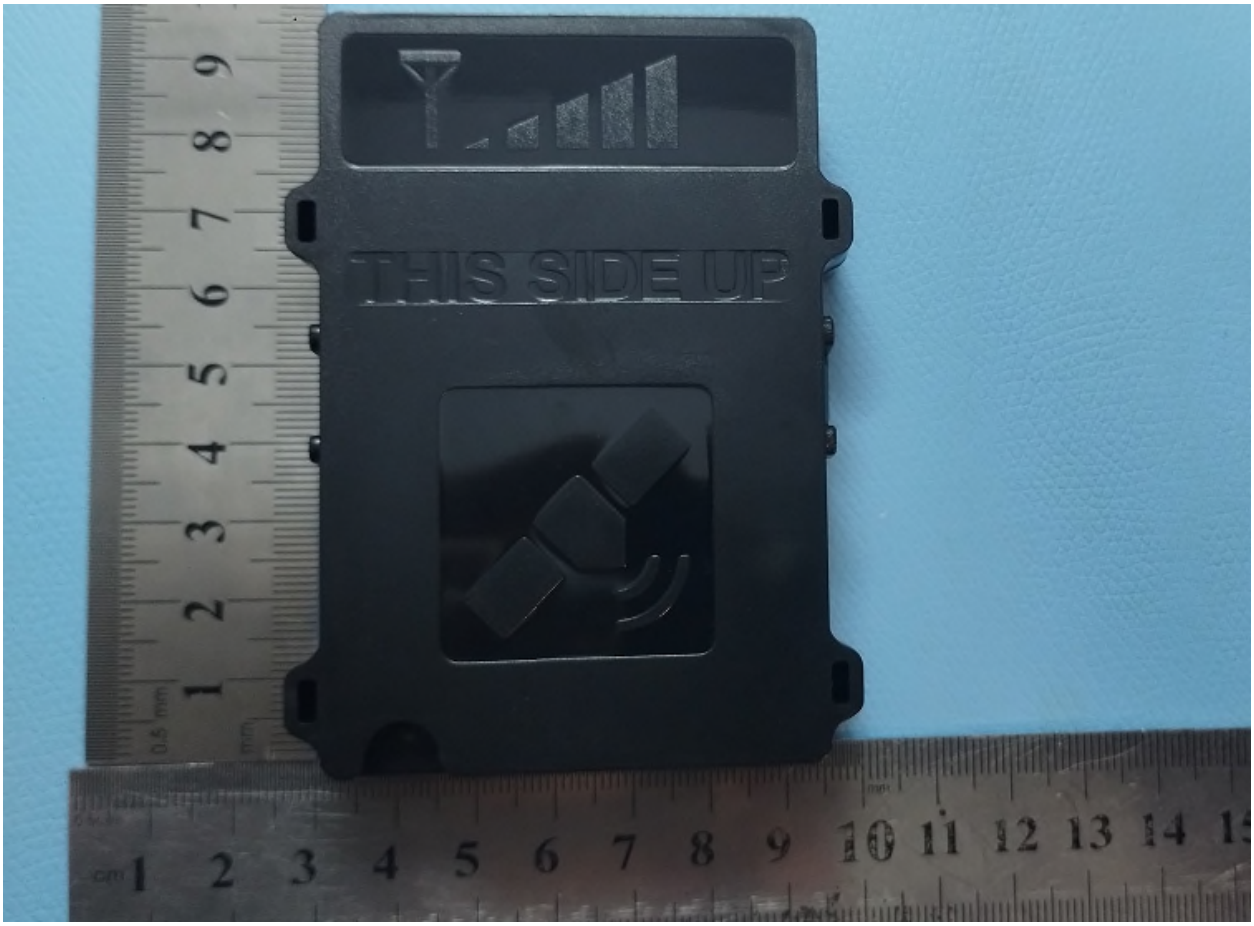
THIS SIDE UP

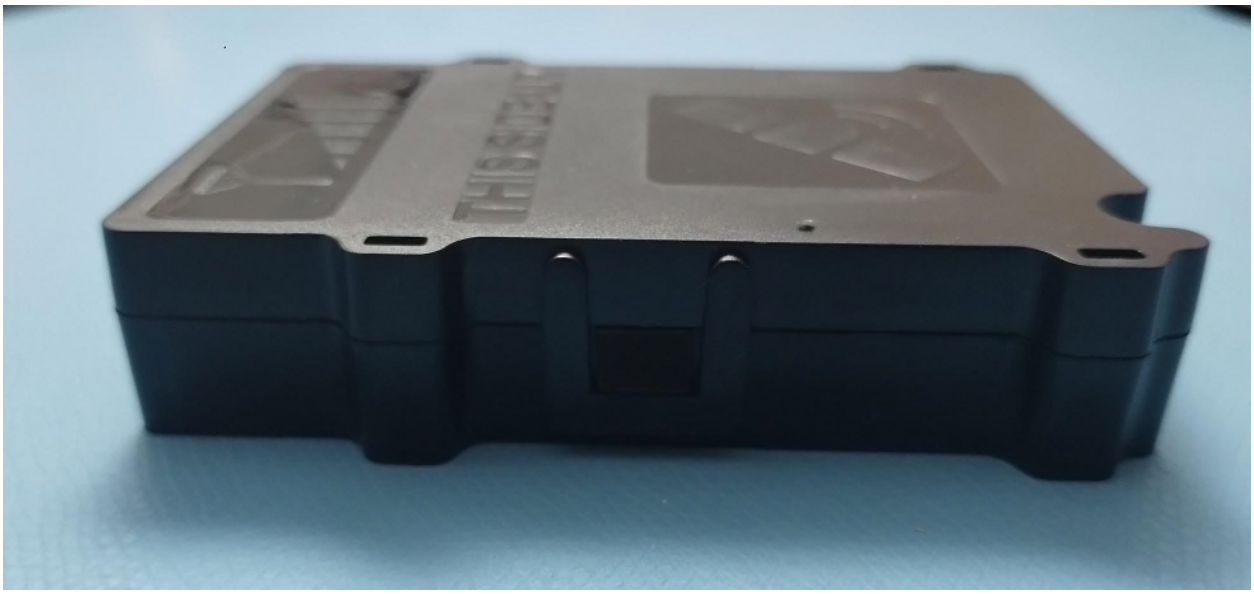

XIRGO
GLOBAL
9-31 V
-40/+85°C
Contains FCC ID: XMR201910BG95M3
Contains IC: 10224A-2019BG95M3
Rev. 4
2024 / 44
LX42-NA
86325 10728 54396
FCC ID: GKM-LX45
IC: 10281A-LX45
IN2/ADC4
IN3/OUT1
IN5/ADC5
1-WIRE
8 7 6 5
4 3 2 1
PLUS
MINUS
IN4/ADC3
OUT2
PTCRB
MADE IN MALAYSIA

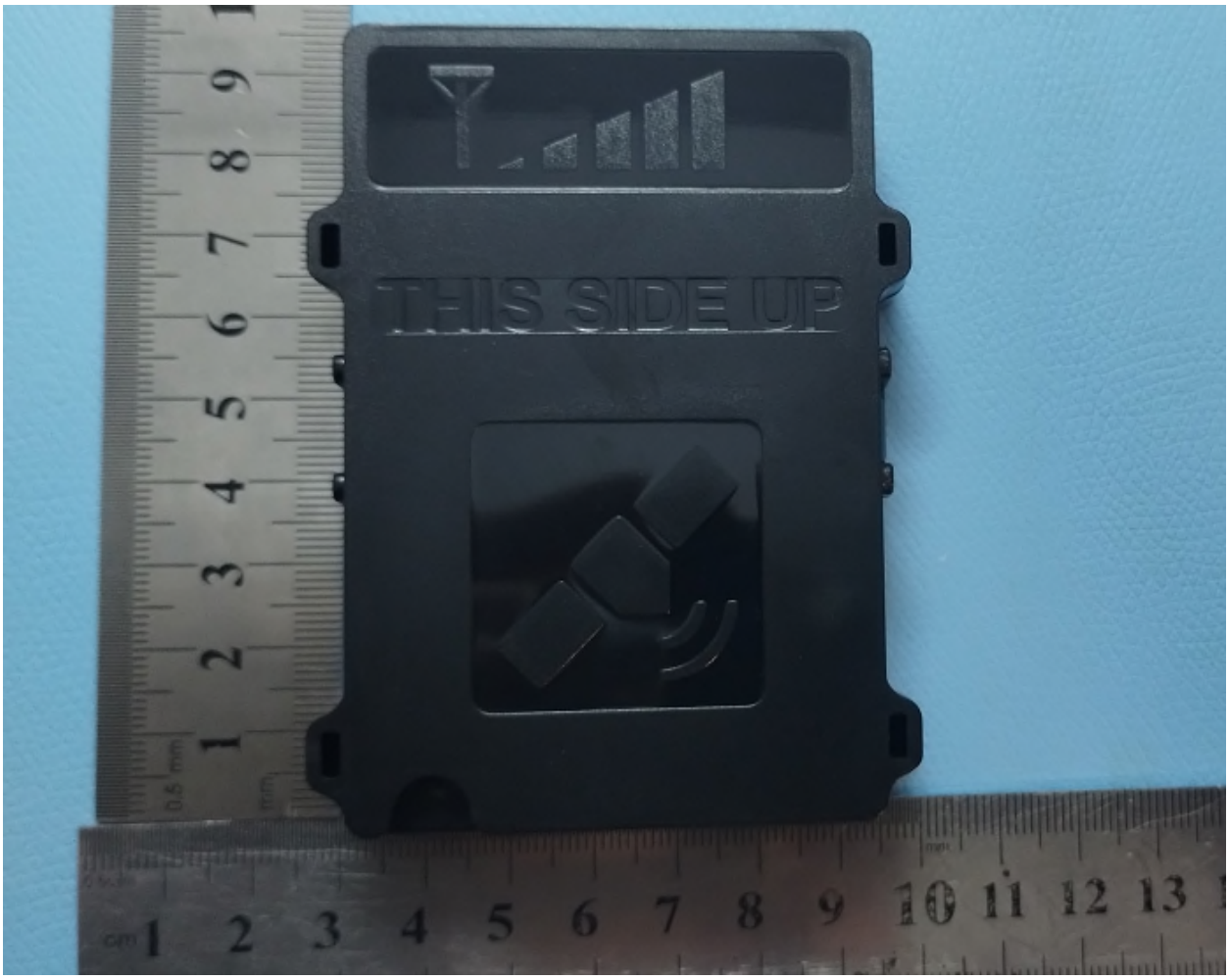
THIS SIDE UP

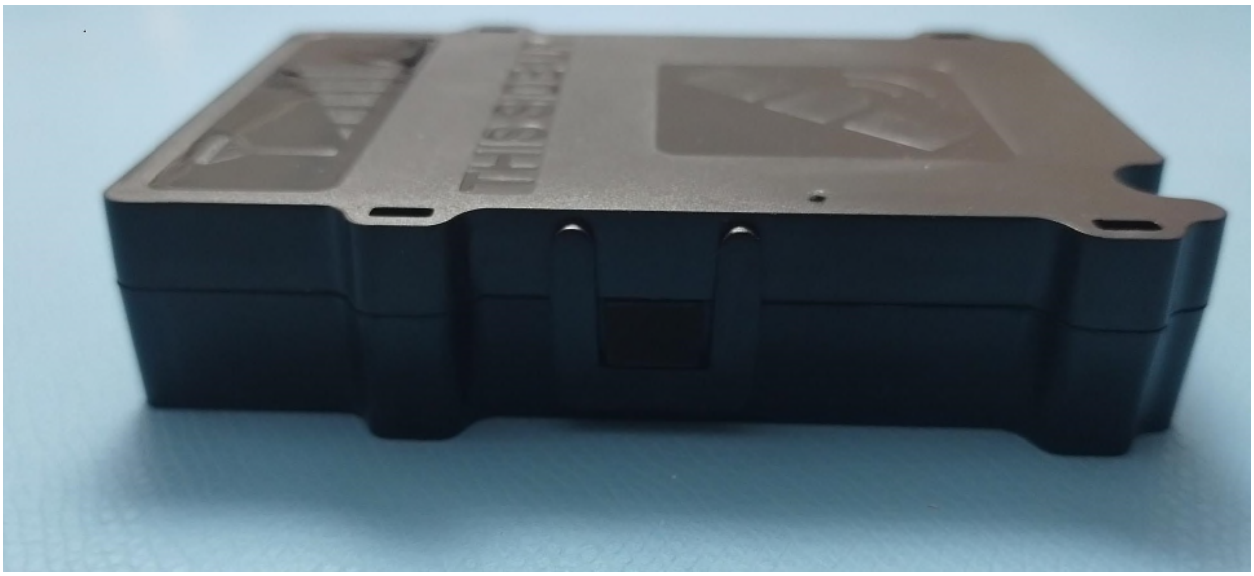

XIRGO
GLOBAL
9-31 V
-40/+85°C
Contains FCC ID: XMR201910BG95M3
Contains IC: 10224A-2019BG95M3
Rev. 4
2024 / 44
LX43-NA
86325 10728 52010
RS485A
RS485B
IN2/ADC4
IN 3
IN 5
1-WIRE
ADC3
OUT3
16 15 14 13 12 11 10 9
8 7 6 5 4 3 2 1
RS232 RX
RS232 TX
PLUS
MINUS
IN 4
OUT2
OUT1
ADC5/OUT4
FCC ID: GKM-LX45
IC: 10281A-LX45
PTCRB
FC
MADE IN MALAYSIA

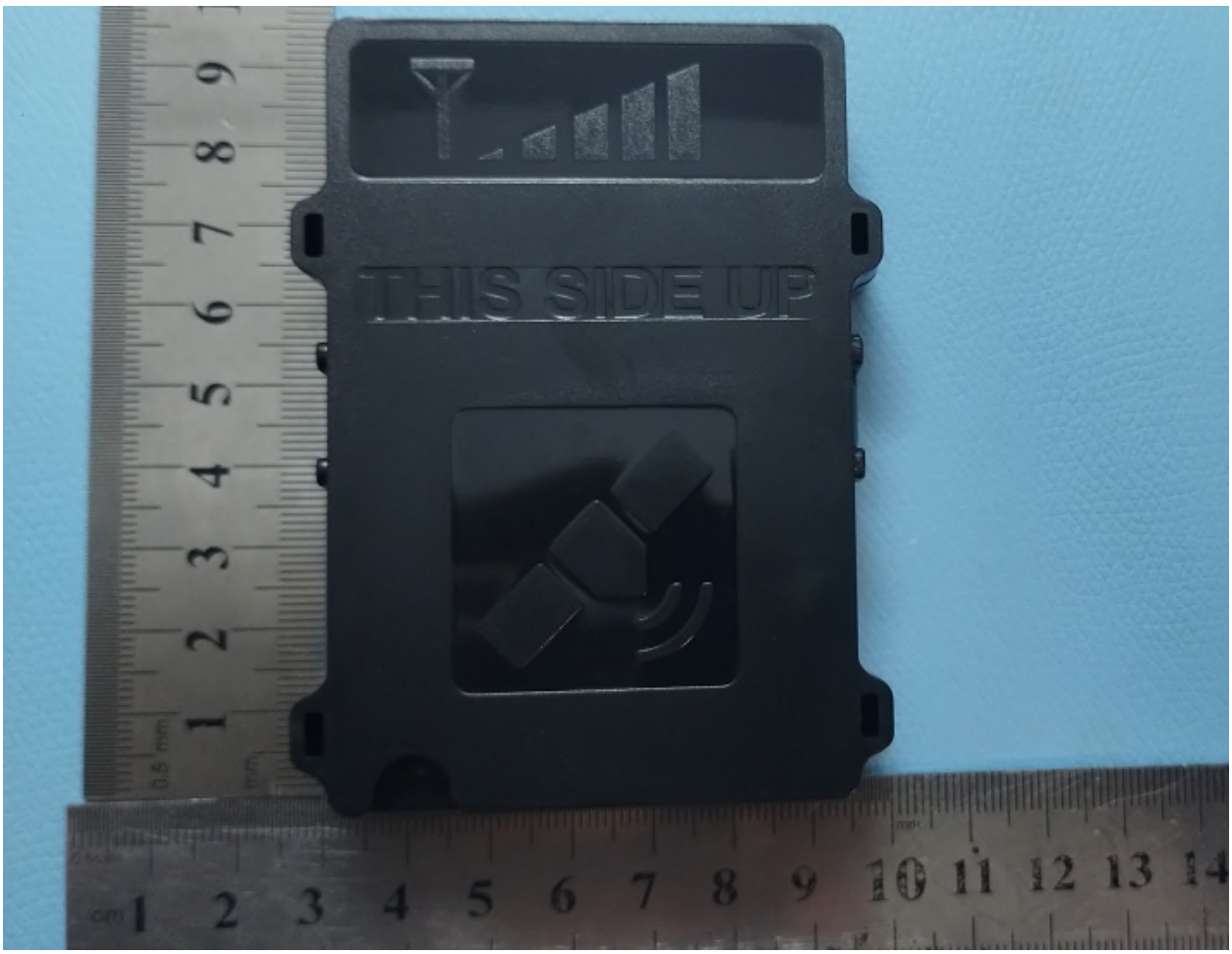
THIS SIDE UP

XIRGO
GLOBAL
9-31 V
-40/+85°C
Contains FCC ID: XMR201910BG95M3
Contains IC: 10224A-2019BG95M3
Rev. 4
2024 / 44
LX44-NA
86690 10674 52047
FCC ID: GKM-LX45
IC: 10281A-LX45
OUT3
OUT4
IN2/ADC4
IN3/OUT1
IN5/ADC5
1-WIRE
CAN2 L
CAN2 H
16 15 14 13 12 11 10 9
8 7 6 5 4 3 2 1
RS232 RX
RS232 TX
PLUS
MINUS
IN4/ADC3
OUT2
CAN1 L
CAN1 H
PTCRB
MADE IN MALAYSIA

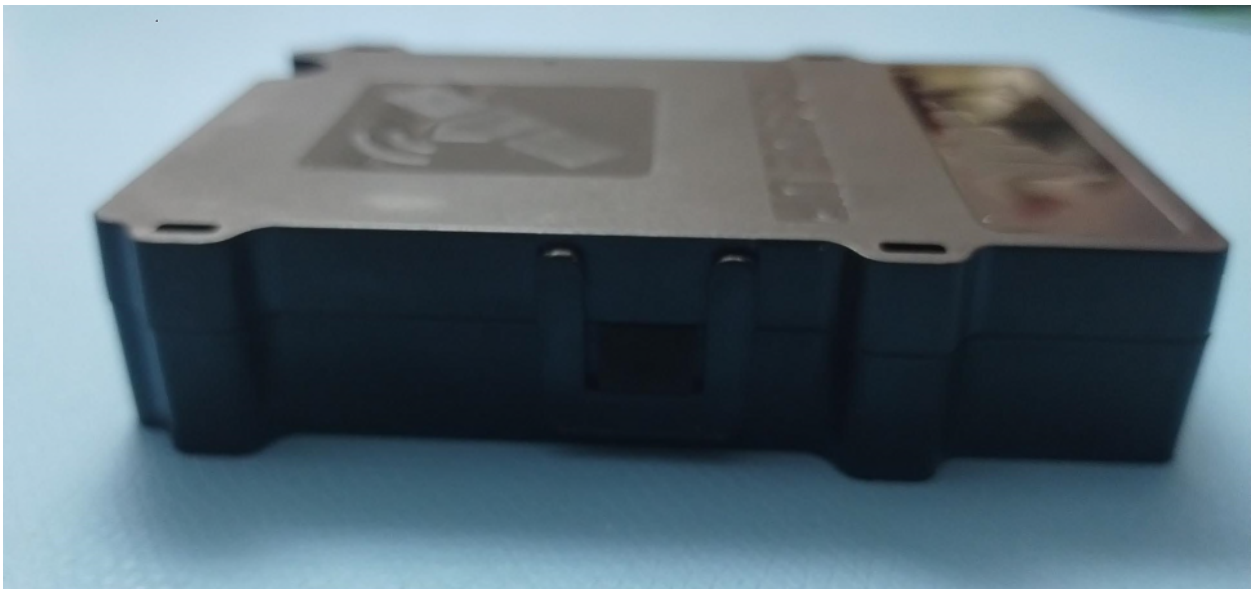

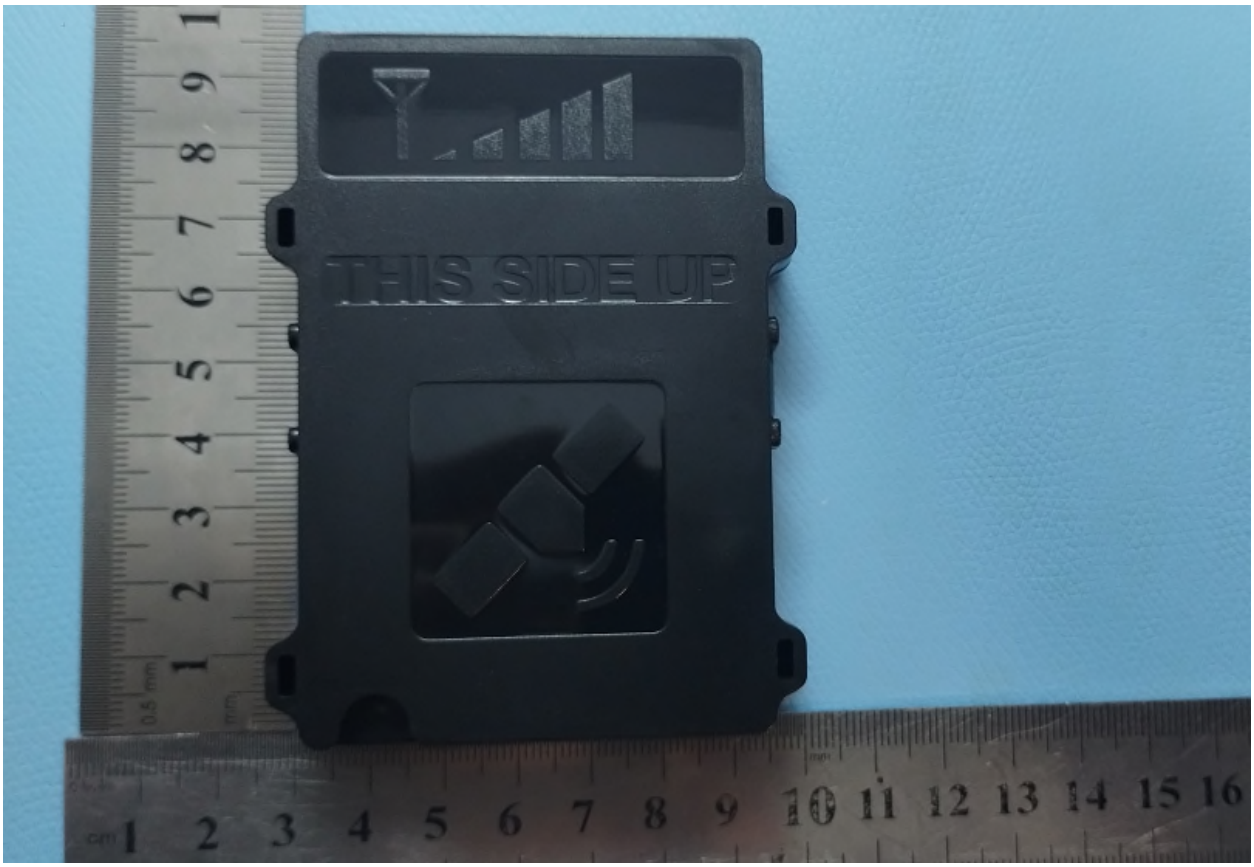
THIS SIDE UP

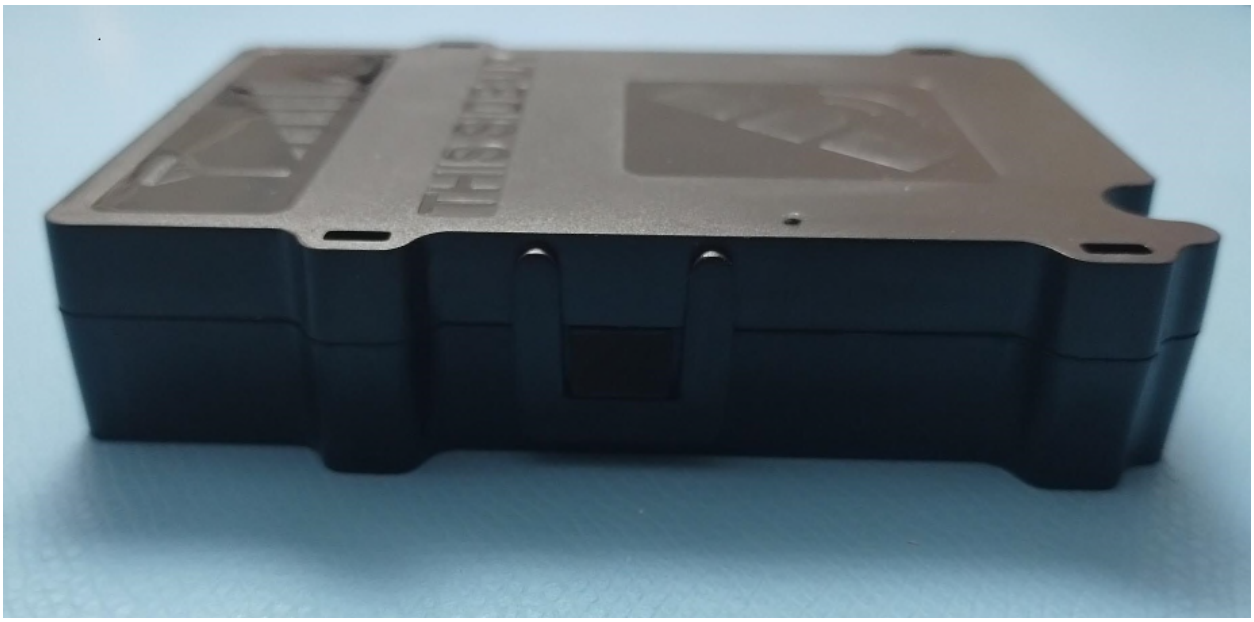

XIRGO
GLOBAL
9-31 V
-40/+85°C
Rev. 4
2024 / 44
Contains FCC ID: XMR201910BG95M3
Contains IC: 10224A-2019BG95M3
LX45-NA
86240 60707 98570
FCC ID: GKM-LX45
IC: 10281A-LX45
RS485A
RS485B
IN2/ADC4
IN3/OUT1
IN5/ADC5
1-WIRE
CAN2 L
CAN2 H
16 15 14 13 12 11 10 9
8 7 6 5 4 3 2 1
RS232 RX
RS232 TX
PLUS
MINUS
IN4/ADC3
OUT2
CAN1 L
CAN1 H
PTCRB
FC
MADE IN MALAYSIA

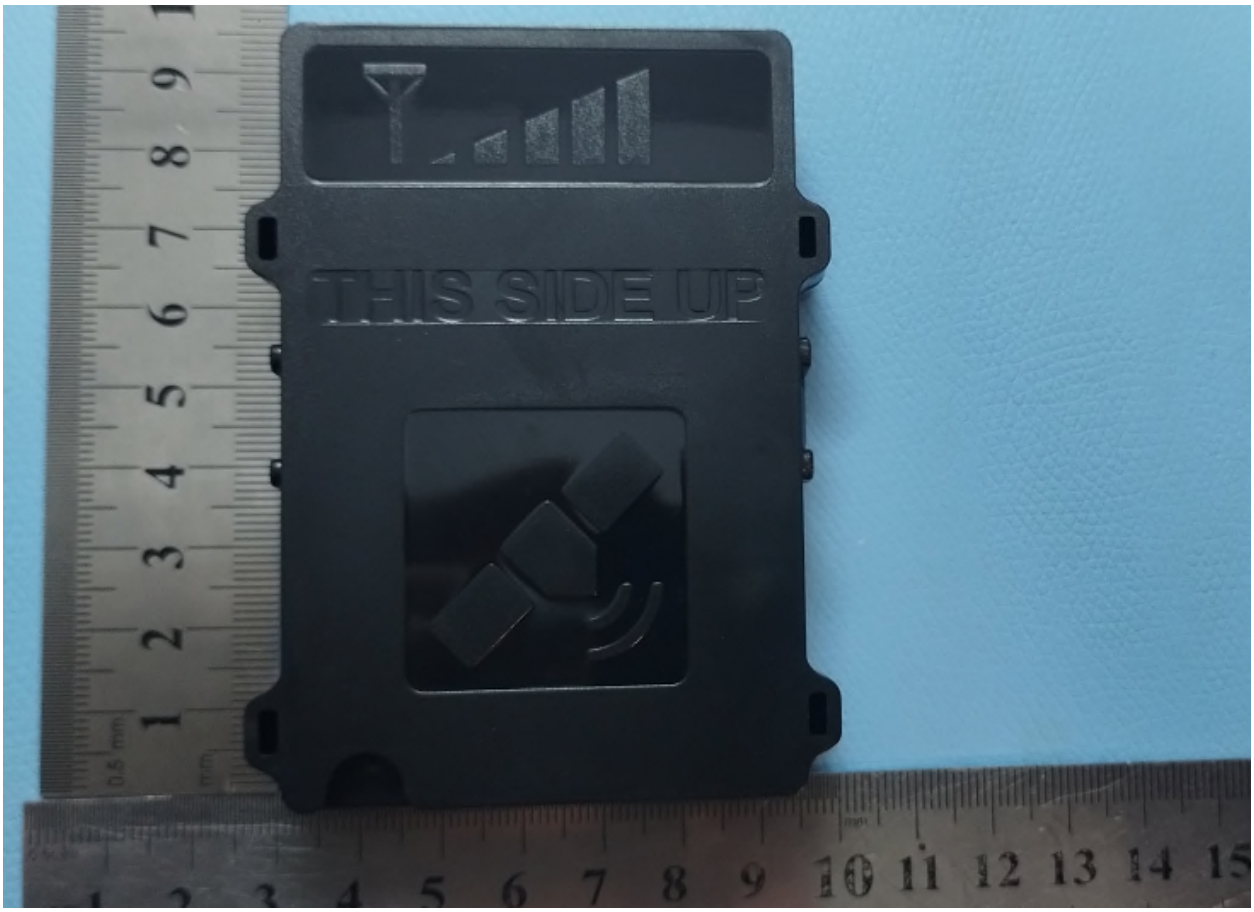
THIS SIDE UP