

D Emission Limits
@ F1

FCC ID: F8I-DVICS1900-1

ATTEN 30dB
RL 19.0dBm

10dB/

MKR -27.17dBm
1.63GHz

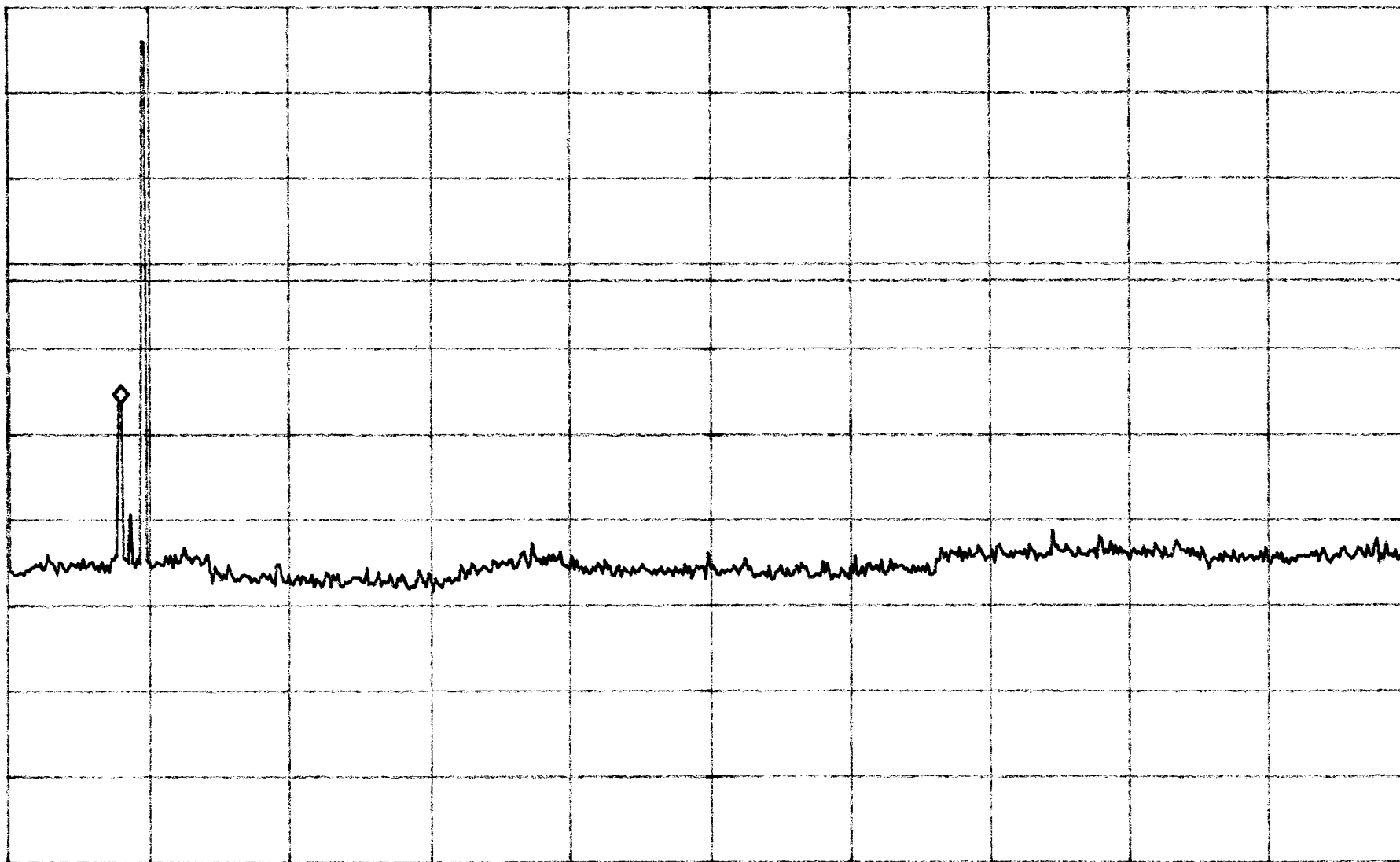

START 30MHz STOP 20.00GHz
*RBW 1.0MHz VBW 1.0MHz SWP 400ms

D Emission limits

@ F2

ATTEN 30dB

RL 19.0dBm

MKR -31.50dBm

1.9420GHz

10dB/

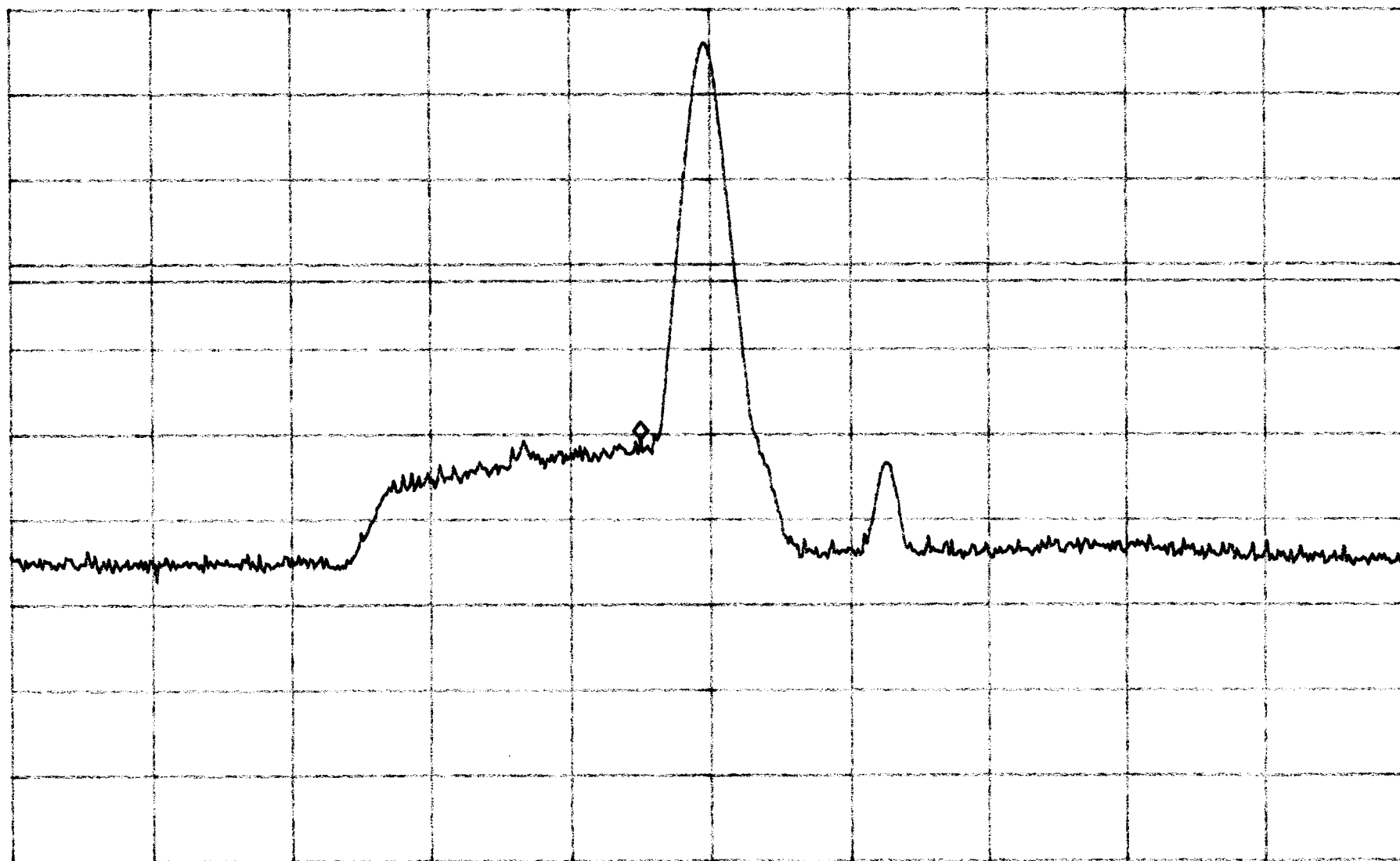

CENTER 1.9470GHz

SPAN 100.0MHz

*RBW 1.0MHz

VBW 1.0MHz

SWP 50ms

D Emission limits
@ F2

ATTN 30dB
RL 19.0dBm

10dB/

MKR -27.17dBm
1.63GHz

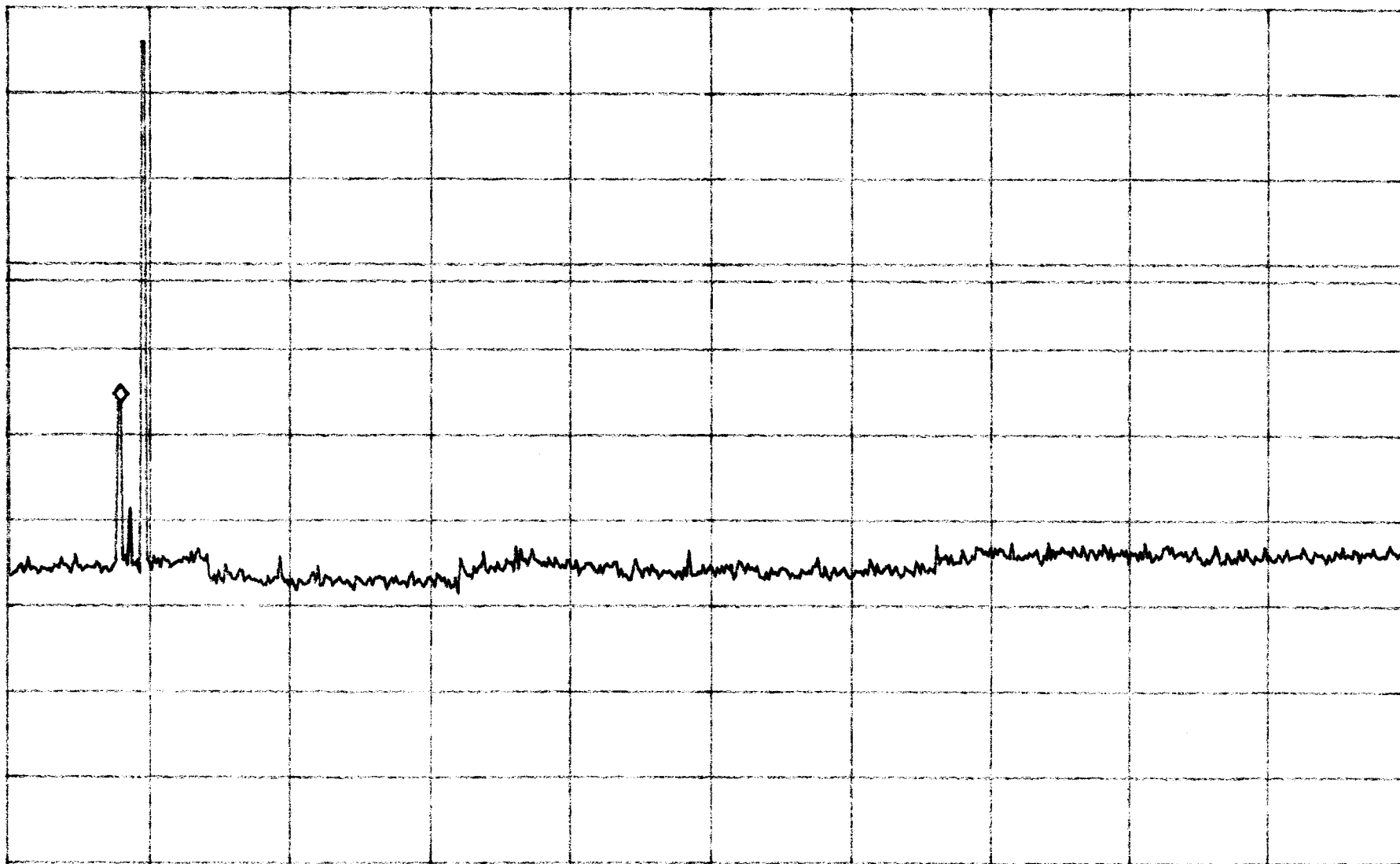

START 30MHz STOP 20.00GHz
*RBW 1.0MHz VBW 1.0MHz SWP 400ms

D Emission limits
@ F3

ATTEN 30dB

MKR -31.00dBm

RL 19.00dBm

10dB/

1.9447GHz

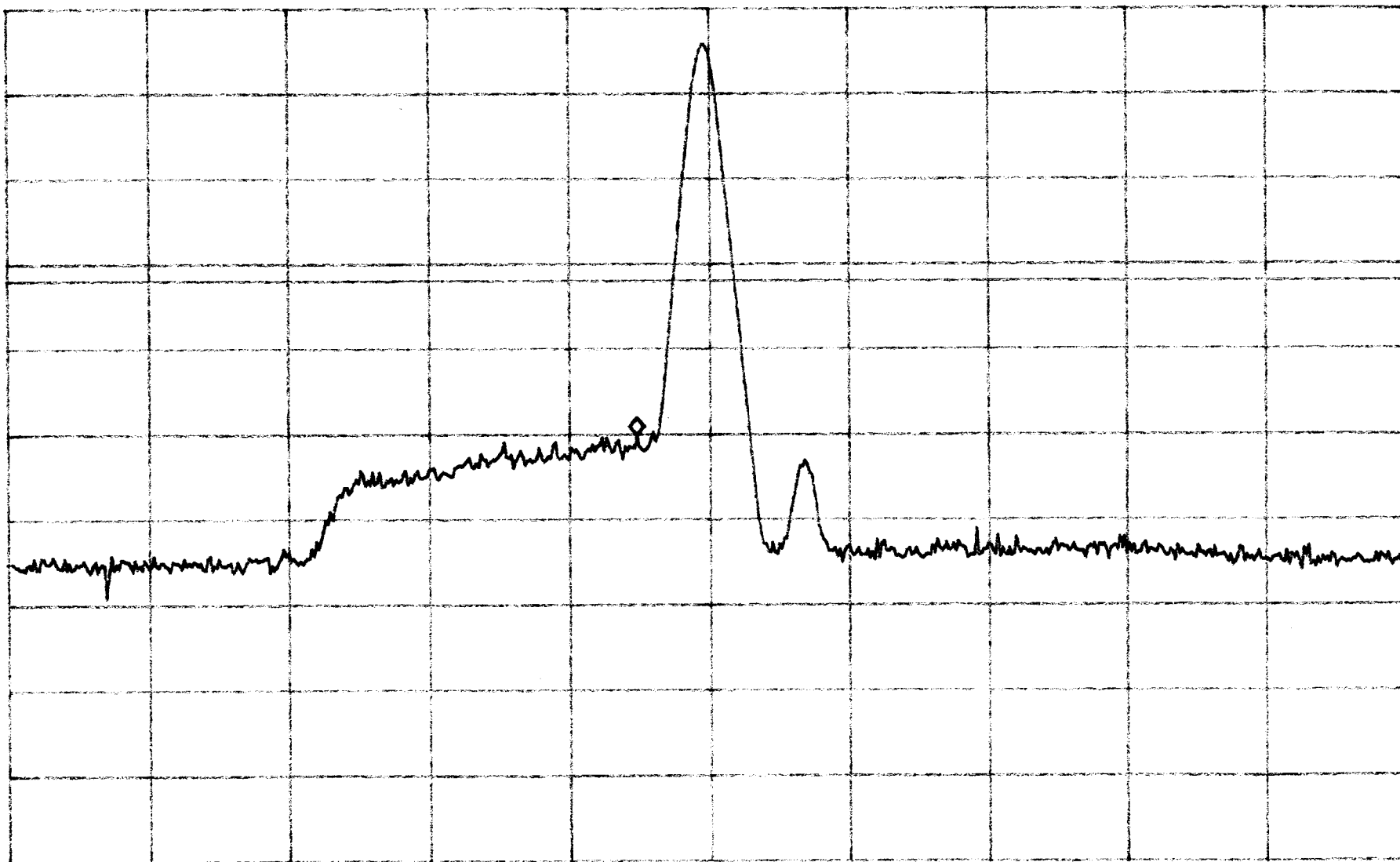

CENTER 1.9499GHz

SPAN 100.0MHz

*RBW 1.0MHz

VBW 1.0MHz

SWP 50ms

D Emission Limits
@ F3

ATTEN 30dB
RL 19.0dBm

10dB/

MKR -27.17dBm
1.63GHz

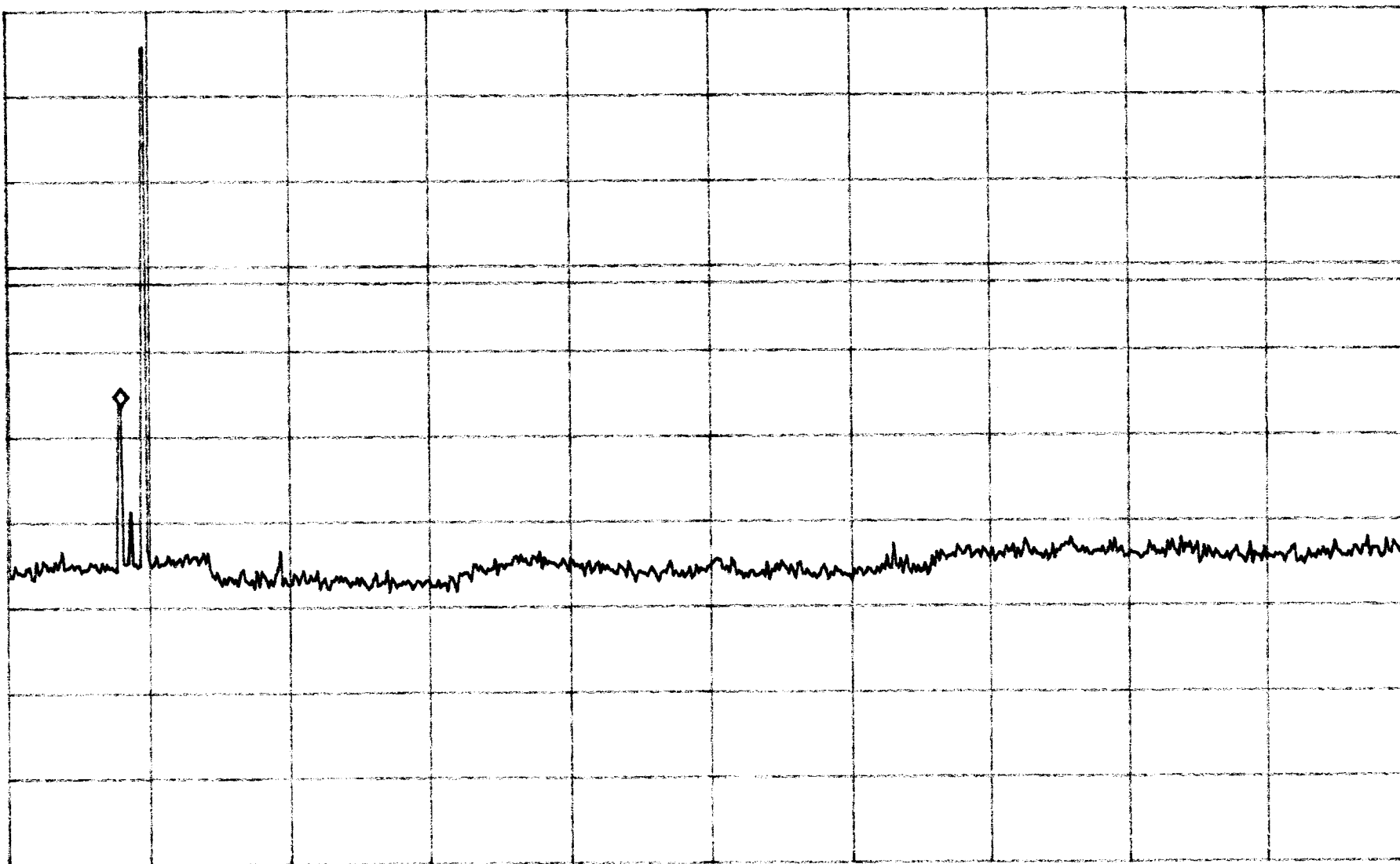

START 30MHz
*RBW 1.0MHz
STOP 20.00GHz
VBW 1.0MHz
SWP 400ms

E Emission Limits

@ F1

ATTEN 30dB

RL 19.0dBm

MKR -27.83dBm

1.96886GHz

10dB/

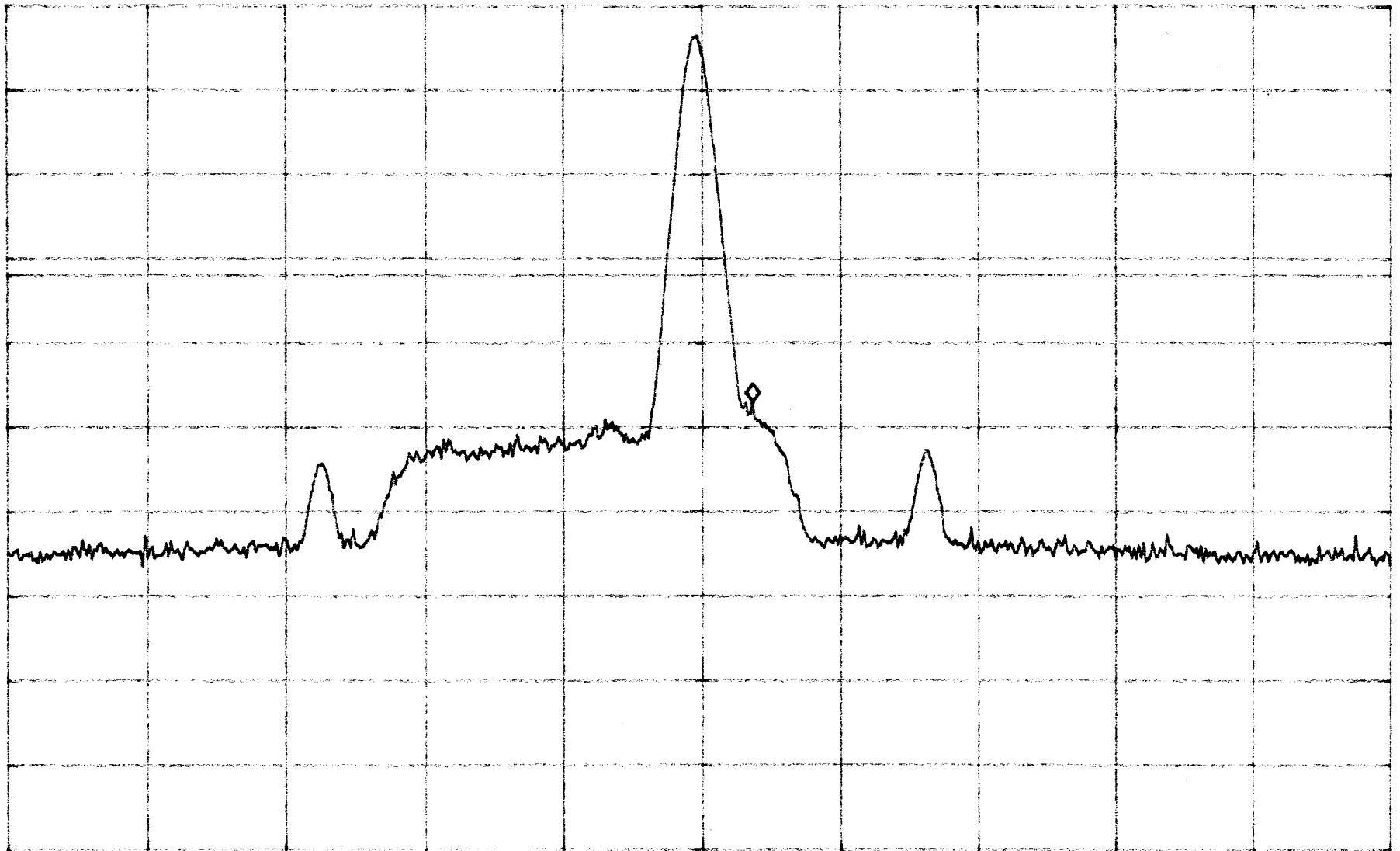

CENTER 1.9651GHz

SPAN 100.0MHz

*RBW 1.0MHz

VBW 1.0MHz

SWP 50ms

E Emission limits
@ F1

ATTEN 30dB
RL 19.0dBm

10dB/

MKR -28.33dBm
1.63GHz

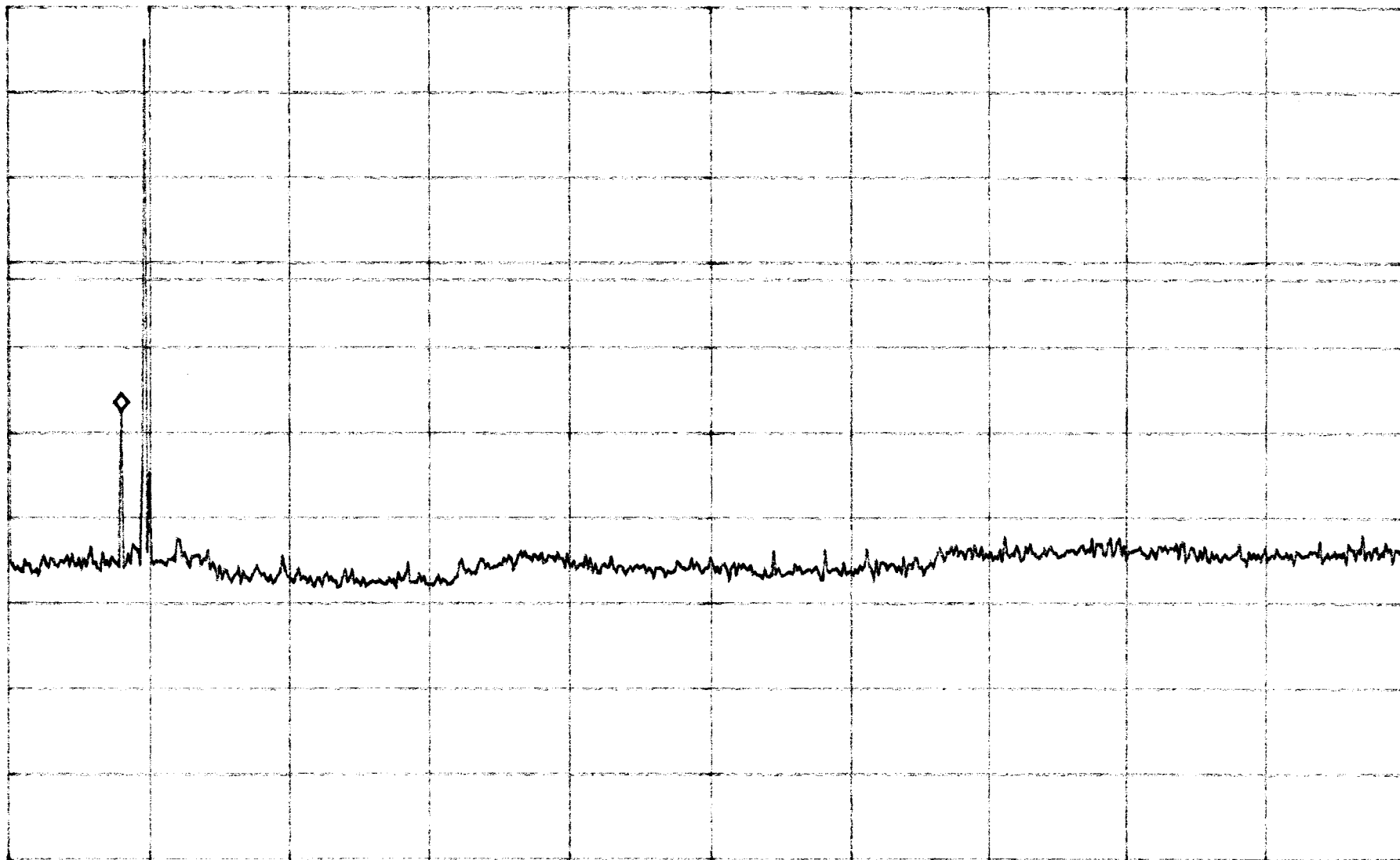

START 30MHz STOP 20.00GHz
*RBW 1.0MHz VBW 1.0MHz SWP 400ms

E Emission limits

@ F2

ATTEN 30dB

MKR -30.50dBm

RL 19.0dBm

10dB/

1.9585GHz

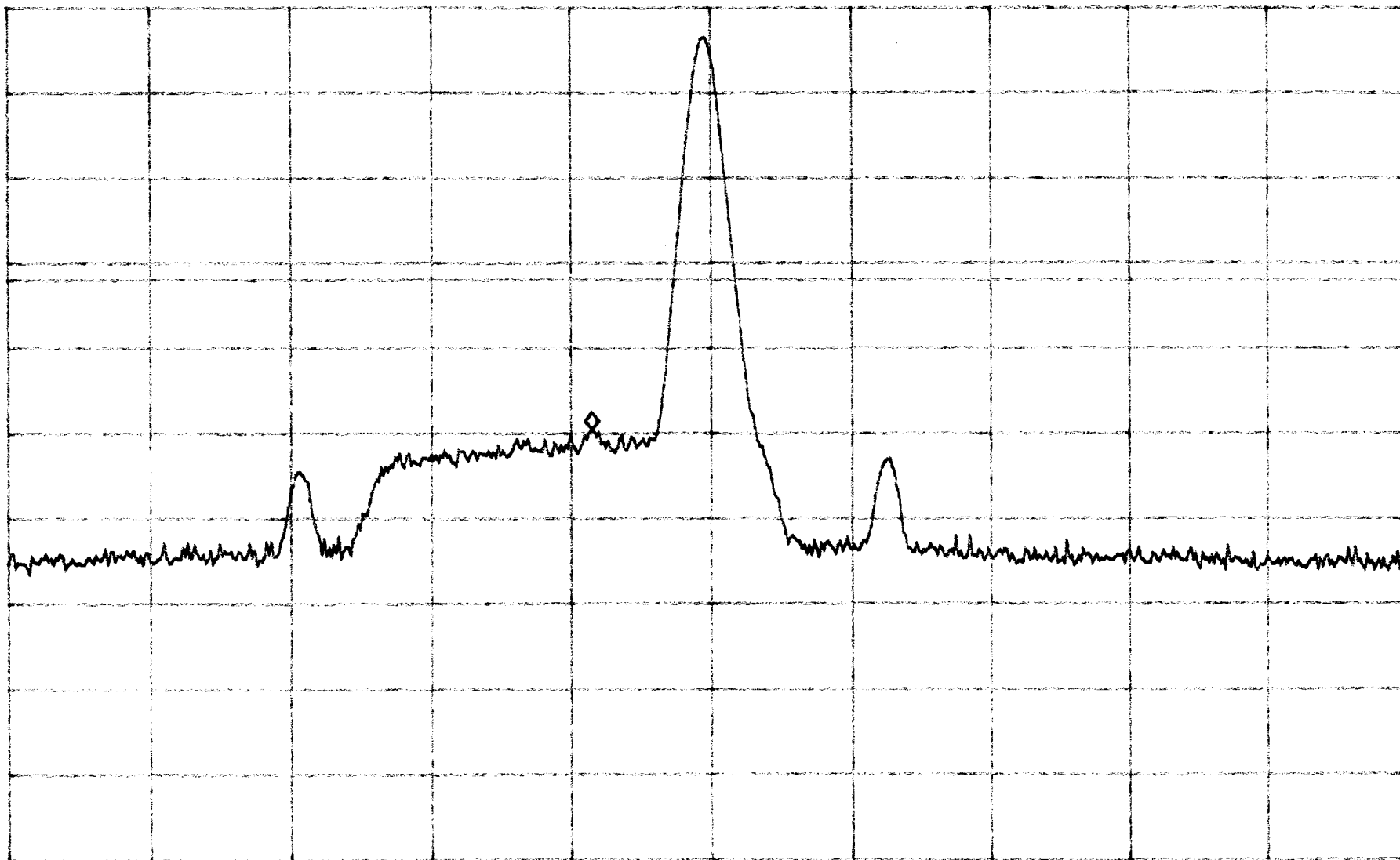

CENTER 1.9670GHz

SPAN 100.0MHz

*RBW 1.0MHz

VBW 1.0MHz

SWP 50ms

E Emission limits
@ F2

ATTEN 30dB

MKR -28.50dBm

RL 19.00dBm

10dB/

1.63GHz

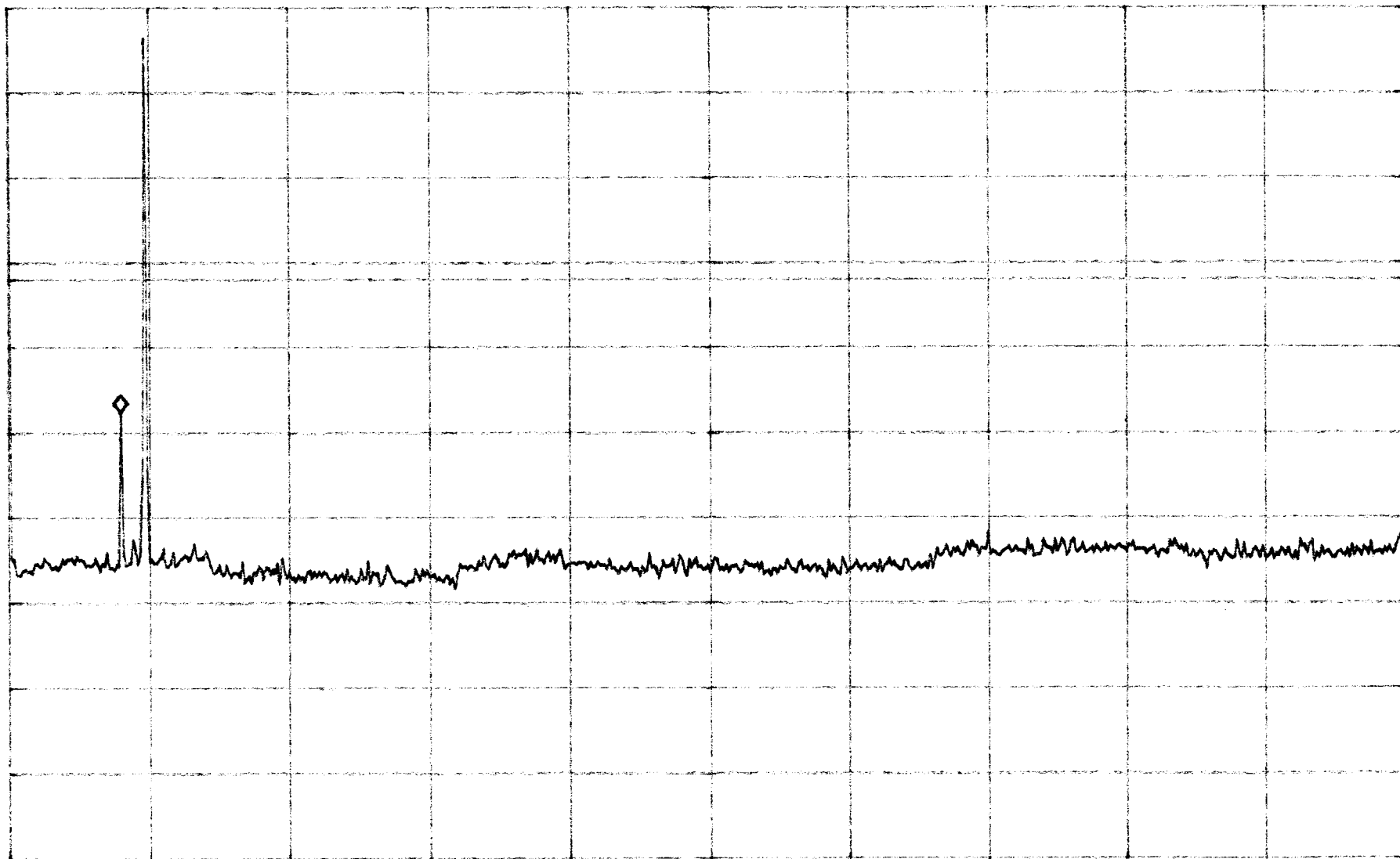

START 30MHz

STOP 20.00GHz

*RBW 1.0MHz

VBW 1.0MHz

SWP 400ms

E Emission limits
@ F3

ATTN 30dB
RL 19.0dBm

MKR -30.67dBm
1.9589GHz

10dB/

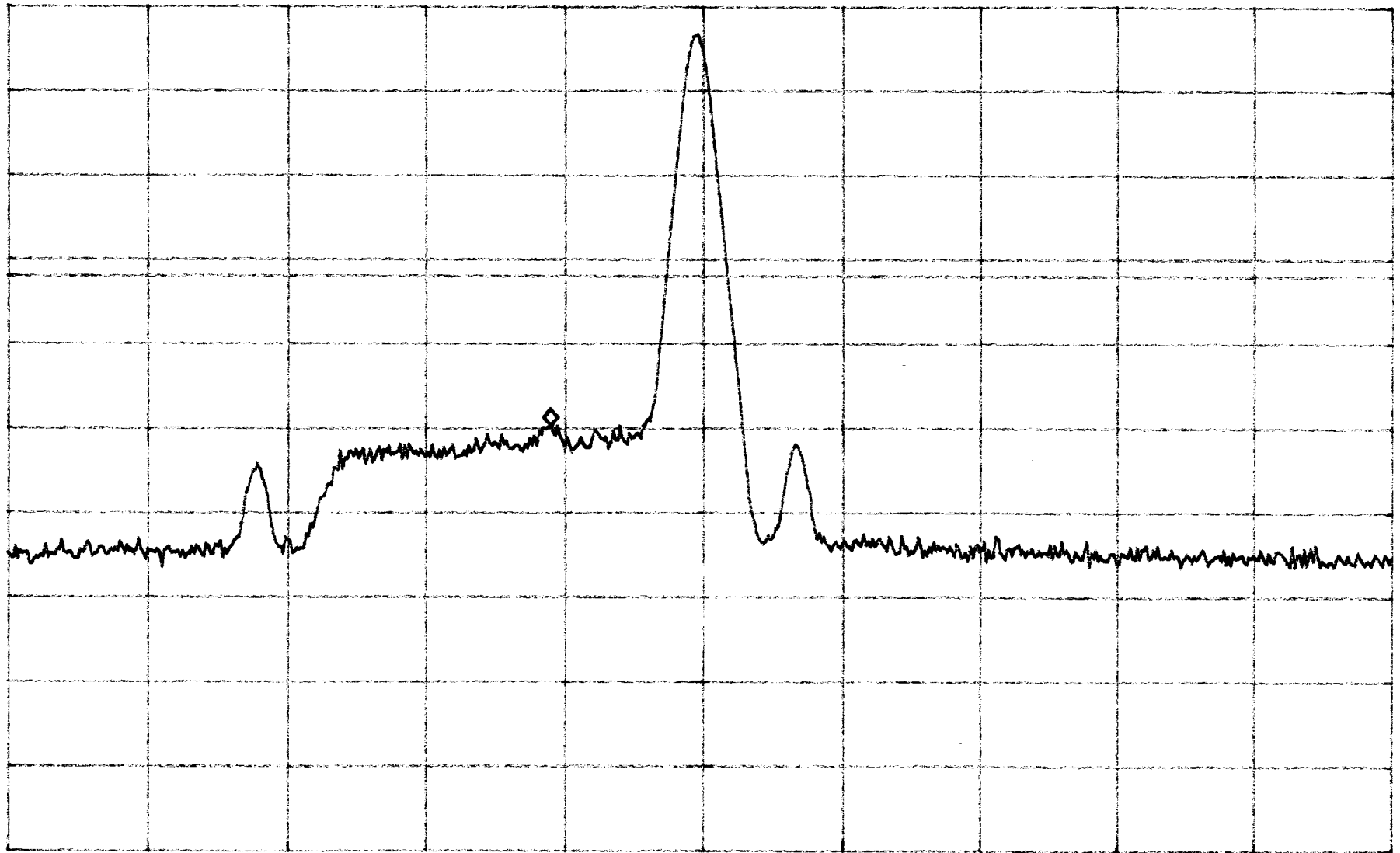

CENTER 1.9699GHz
*RBW 1.0MHz VBW 1.0MHz

SPAN 100.0MHz
SWP 50ms

E Emission limits
@ F3

ATTEN 30dB

MKR -28.33dBm

RL 19.0dBm

10dB/

1.63GHz

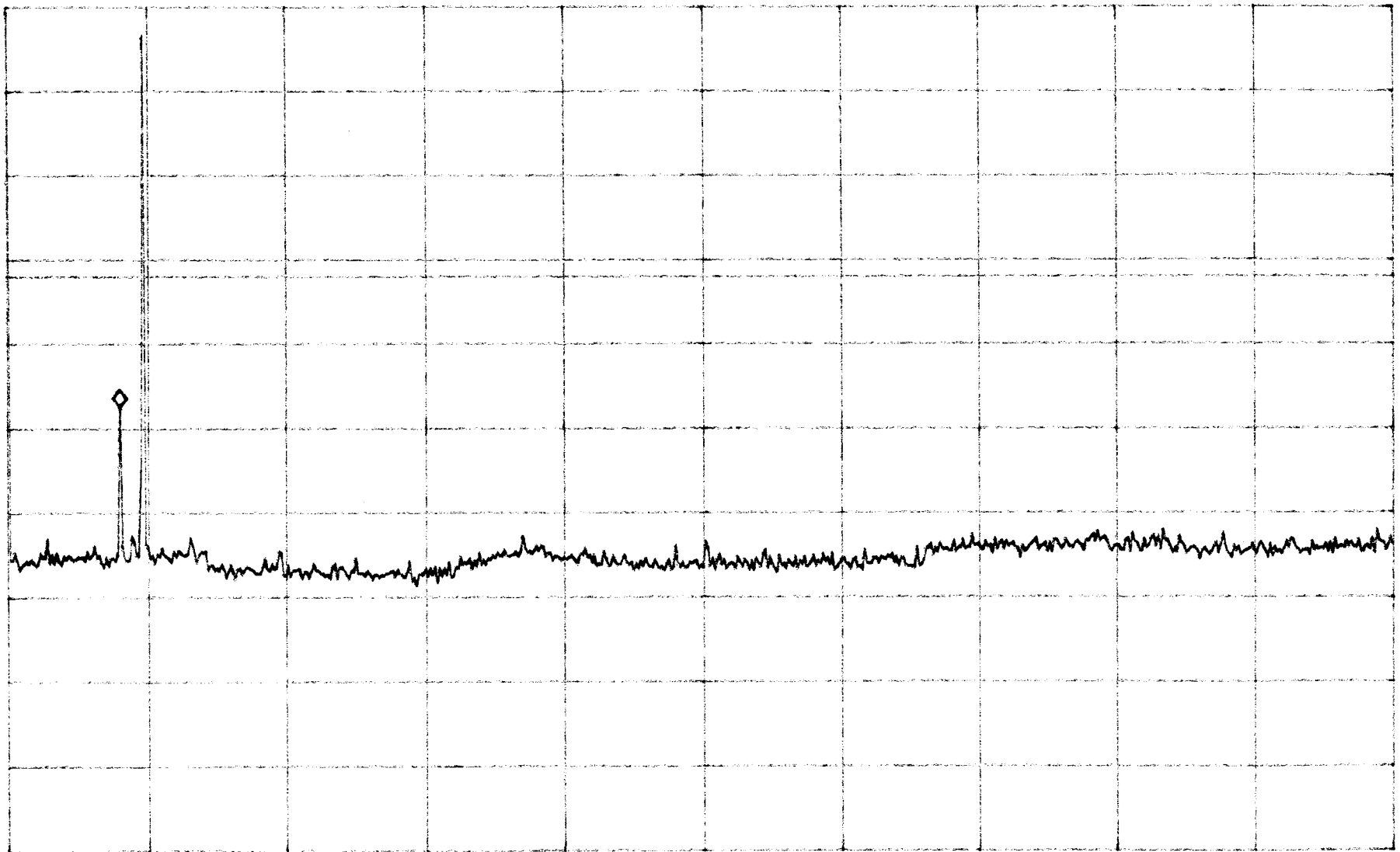

START 30MHz

STOP 20.00GHz

*RBW 1.0MHz

VBW 1.0MHz

SWP 400ms

F Emission Limits
©F1

ATTEN 30dB
RL 19.0dBm

10dB/

MKR -28.33dBm
1.9739GHz

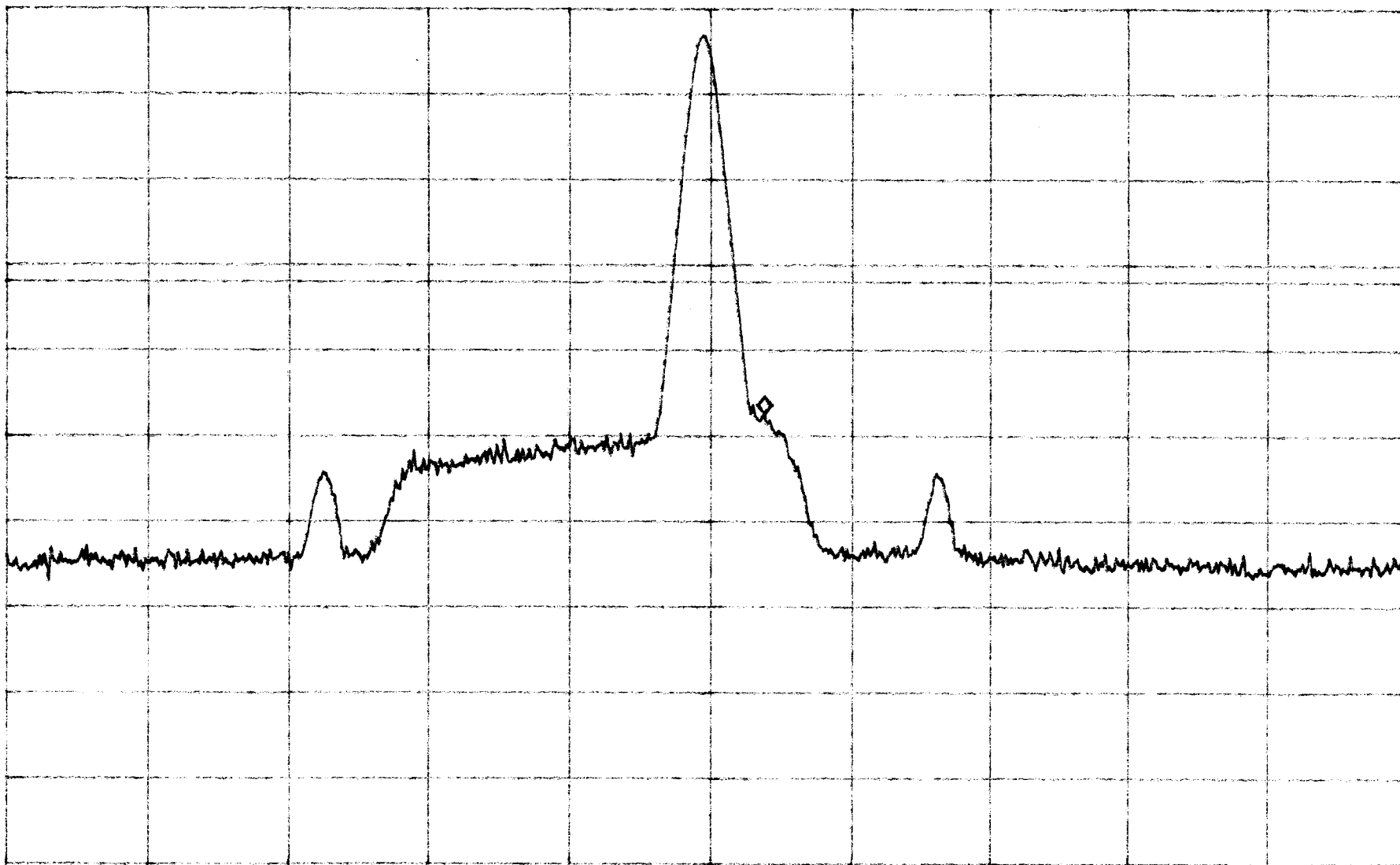

CENTER 1.9701GHz SPAN 100.0MHz
*RBW 1.0MHz VBW 1.0MHz SWP 50ms

F Emission limits
© FL

ATTN 30dB
RL 19.0dBm

10dB/

MKR -28.83dBm
1.63GHz

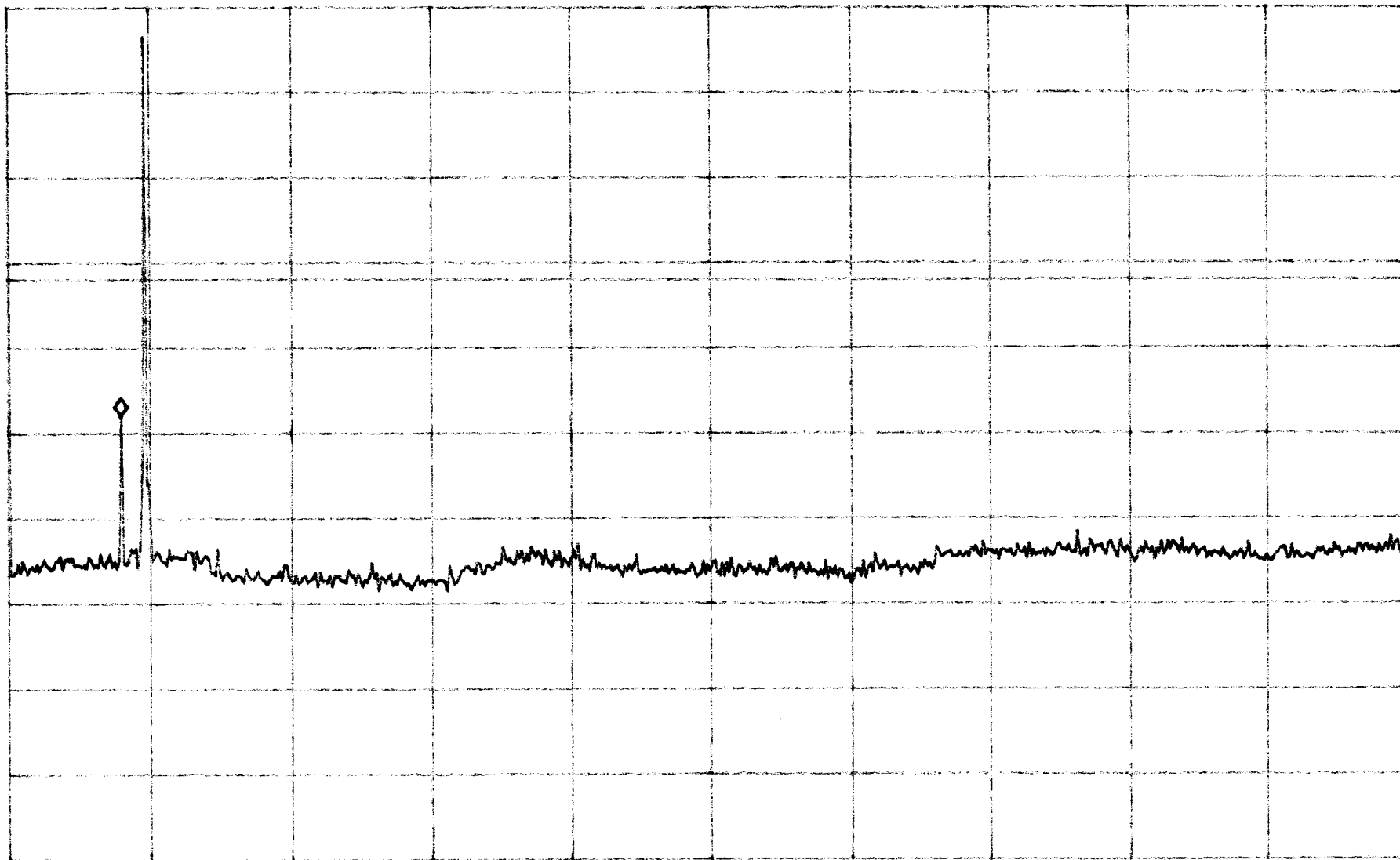

START 30MHz STOP 20.00GHz
*RBW 1.0MHz VBW 1.0MHz SWP 400ms

F Emission limits
@ F2

ATTEN 30dB
RL 19.0dBm

10dB/

MKR -30.83dBm
1.9640GHz

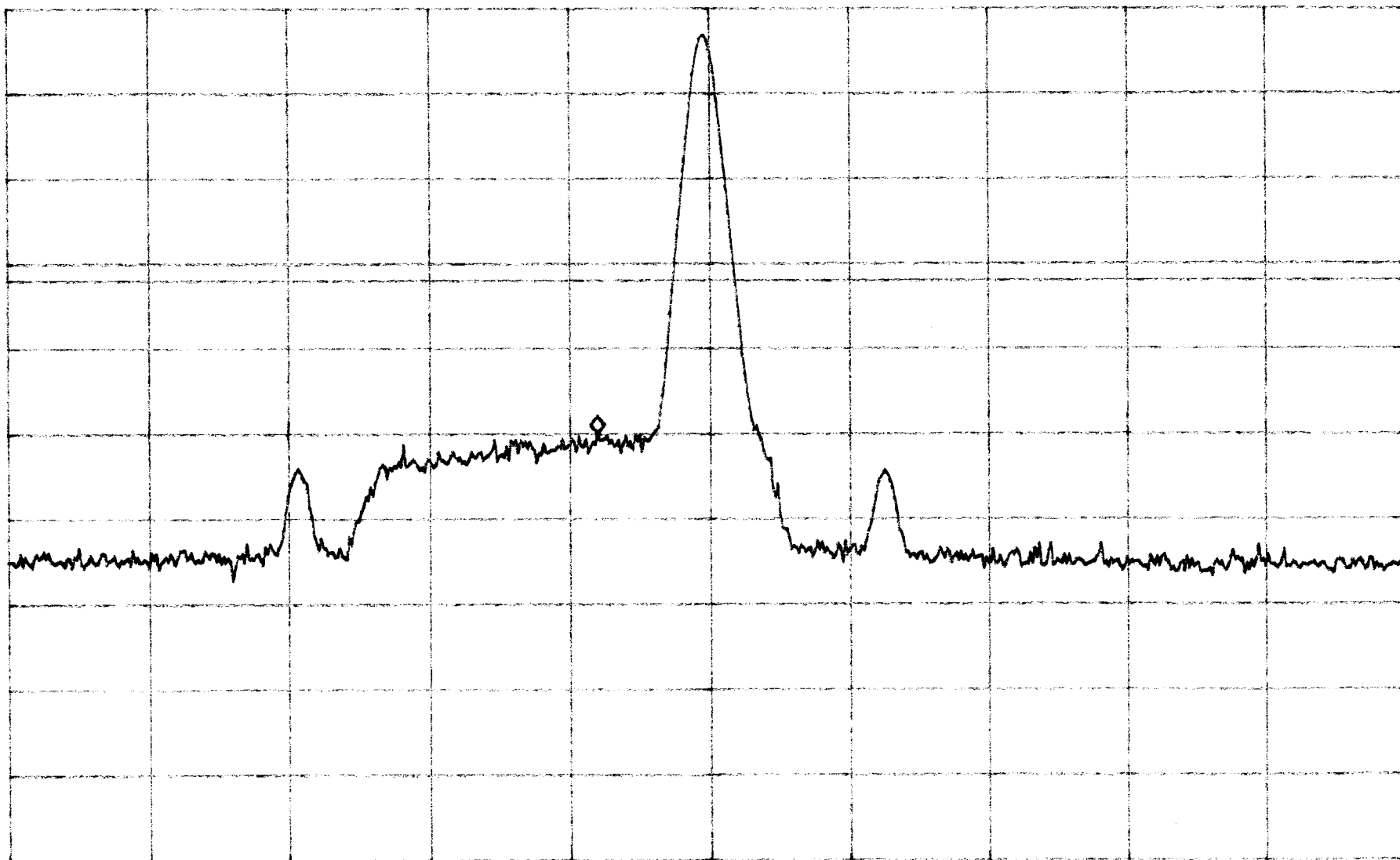

CENTER 1.9720GHz
*RBW 1.0MHz VBW 1.0MHz

SPAN 100.0MHz
SWP 50ms

F Emission Limits
© F2

ATTEN 30dB
RL 19.0dBm

10dB/

MKR -29.00dBm
1.63GHz

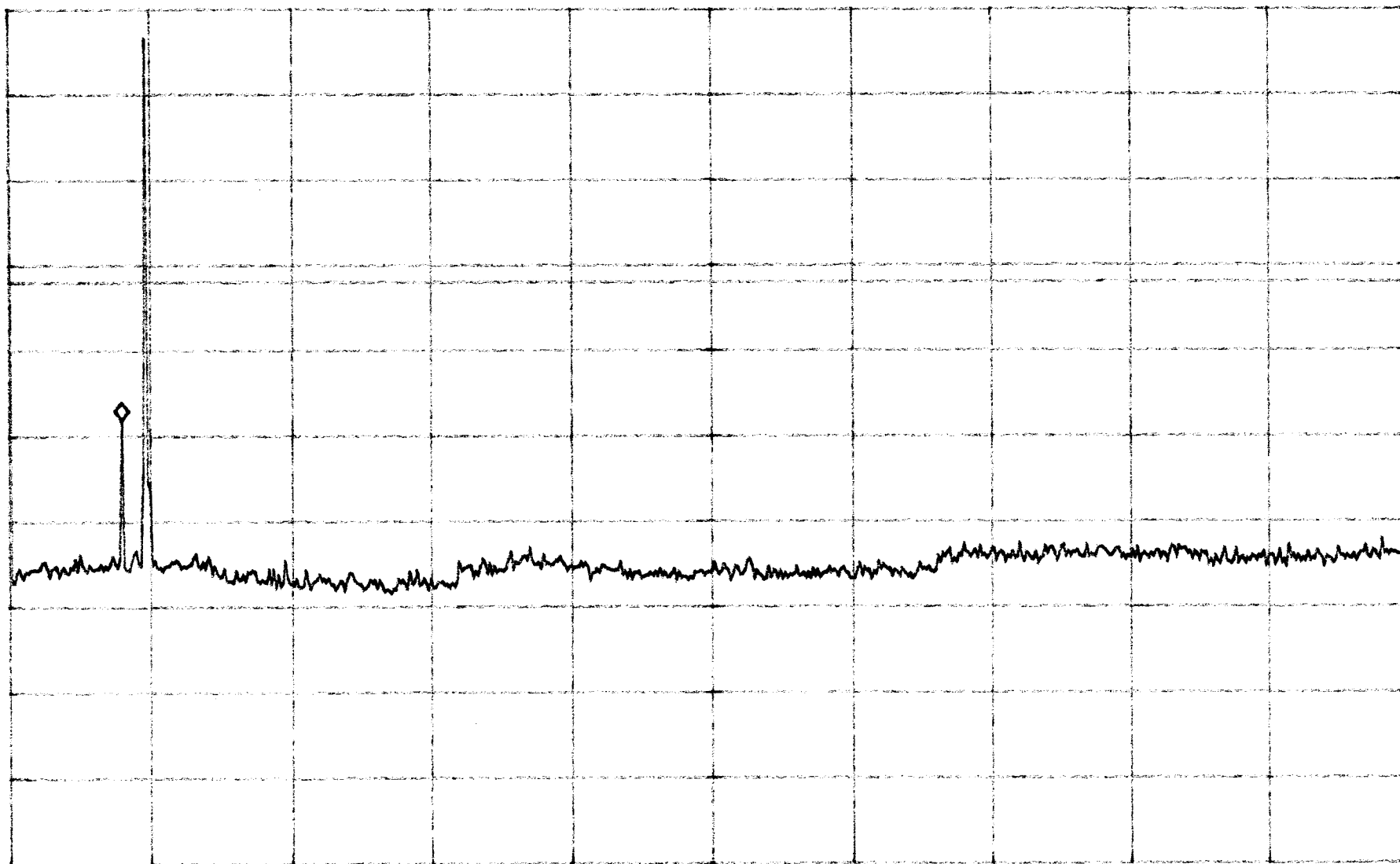

START 30MHz STOP 20.00GHz
*RBW 1.0MHz VBW 1.0MHz SWP 400ms

F Emission Limits
@ F3

ATTN 30dB
RL 19.0dBm

10dB/

MKR -30.17dBm
1.9686GHz

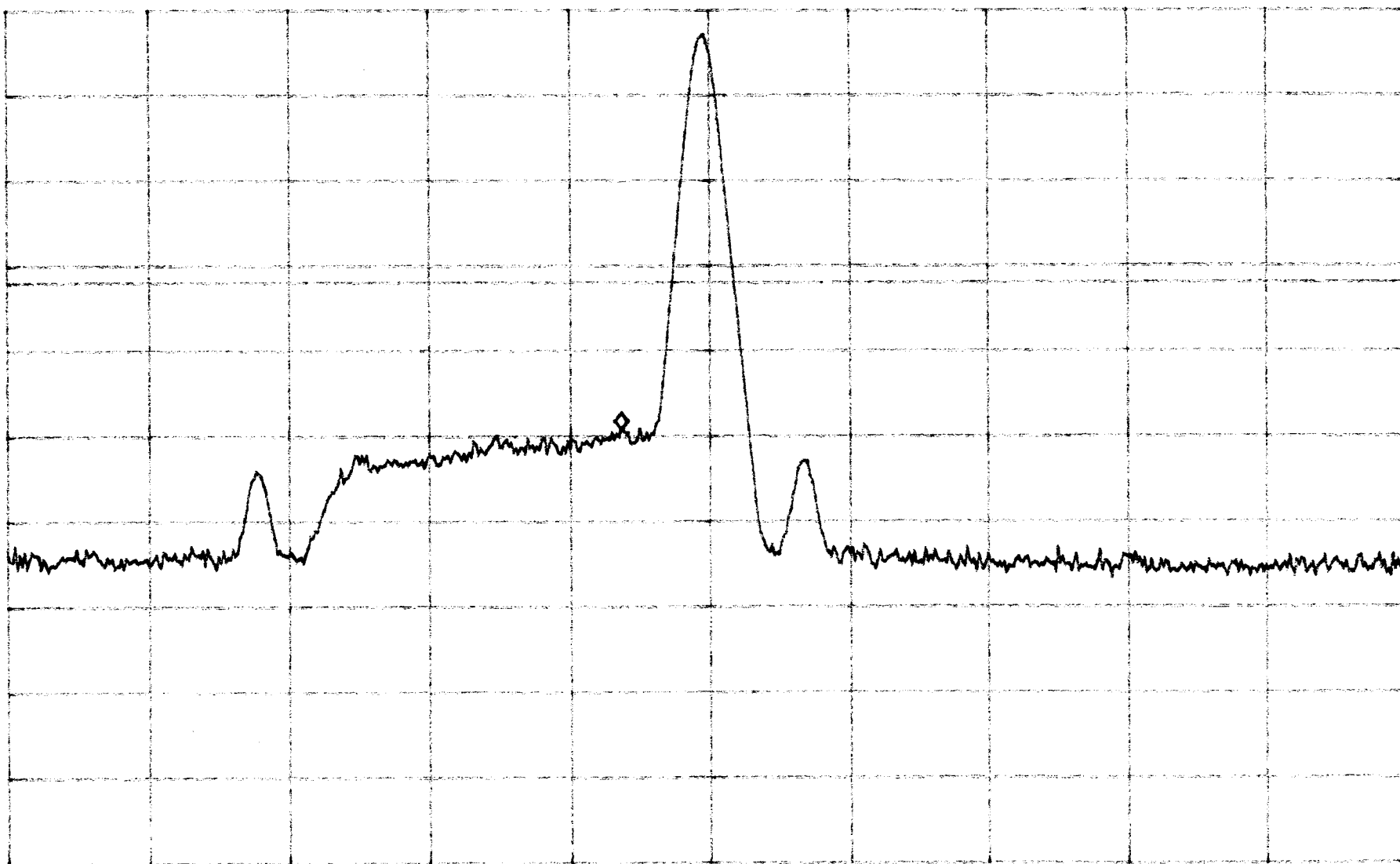

CENTER 1.9749GHz
*RBW 1.0MHz VBW 1.0MHz

SPAN 100.0MHz
SWP 50ms

F Emission limits
© F3

ATTN 30dB
RL 19.0dBm

10dB/

MKR -28.50dBm
1.63GHz

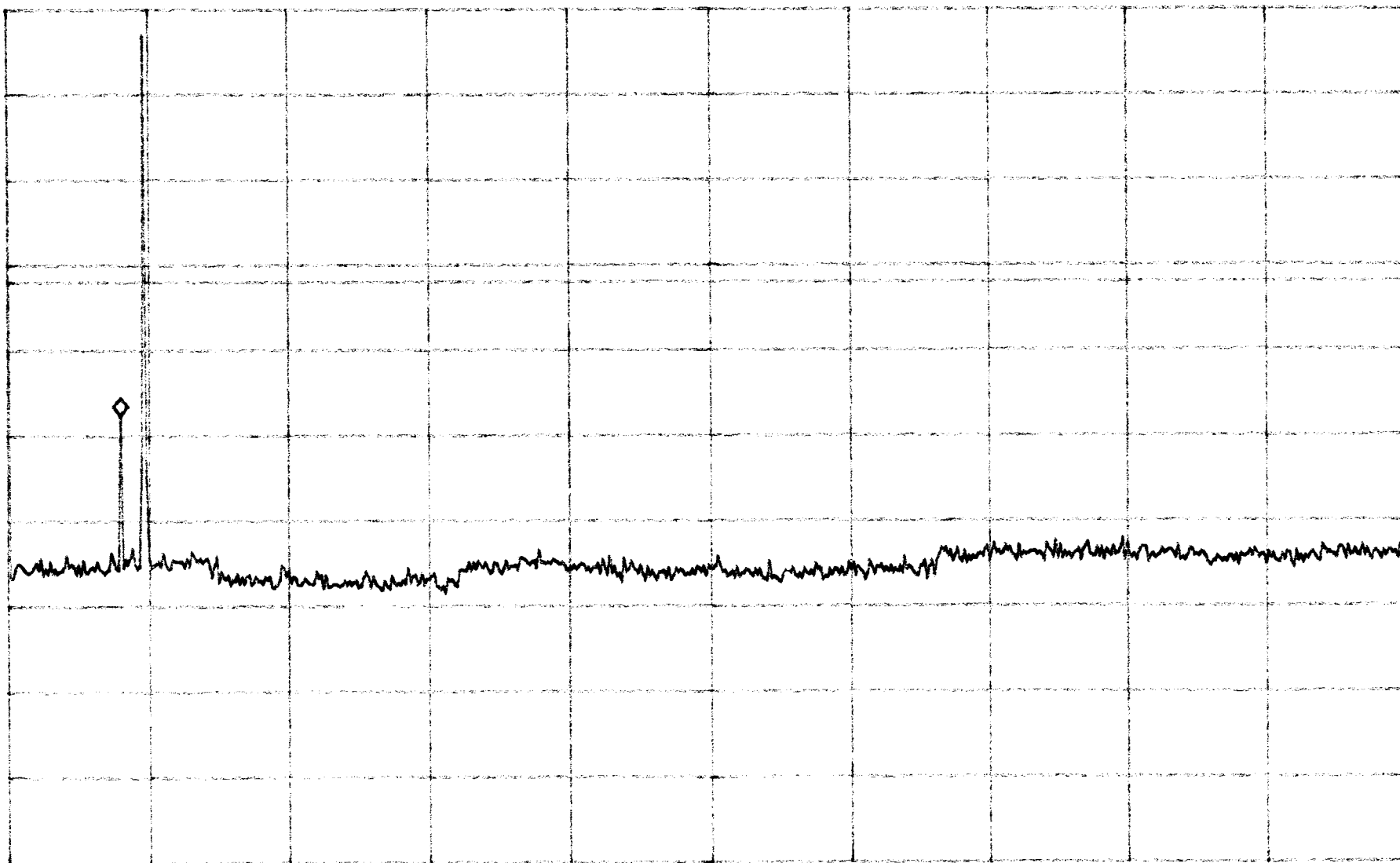

START 30MHz STOP 20.00GHz
*RBW 1.0MHz VBW 1.0MHz SWP 400ms

Band A+D

Cond Emissions spurs.

TDMA

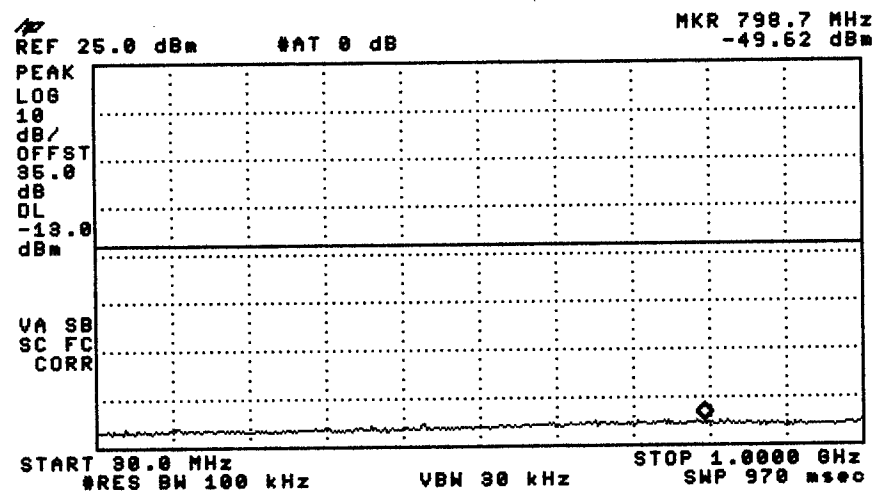
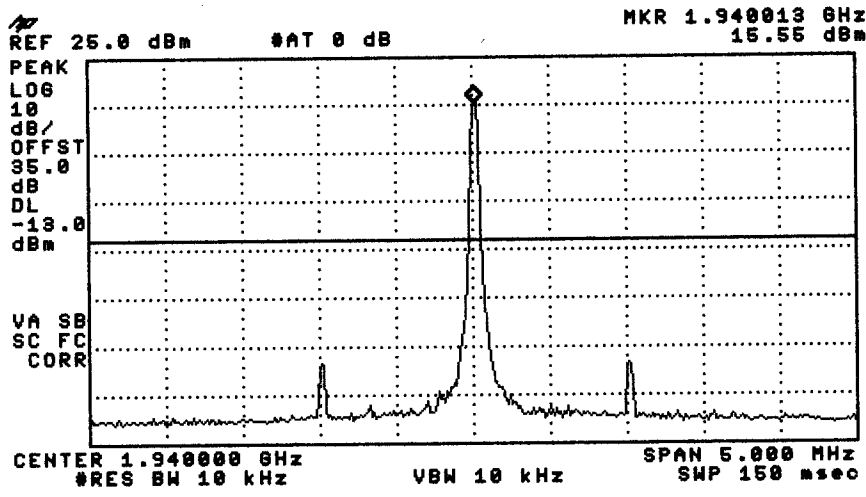

Band A, D Cand Emis spurs. TDMA

*ATTEN 0dB

MKR -23.83dBm

RL 22.0dBm

10dB/

1.60GHz

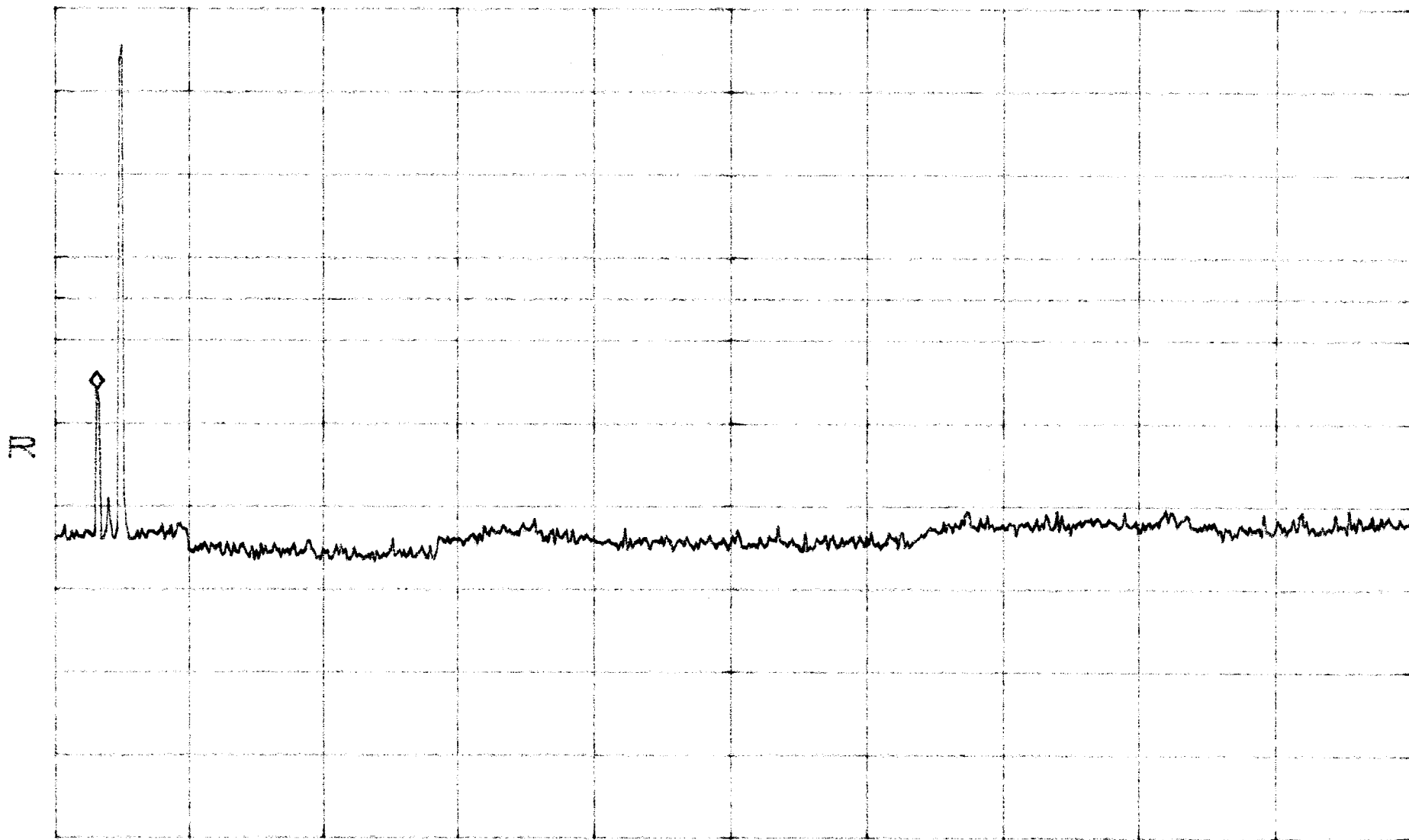

START 1.00GHz

STOP 20.00GHz

RBW 1.0MHz

VBW 1.0MHz

SWP 380ms

Band A, D

Cond Emis Spurs.

CDMA

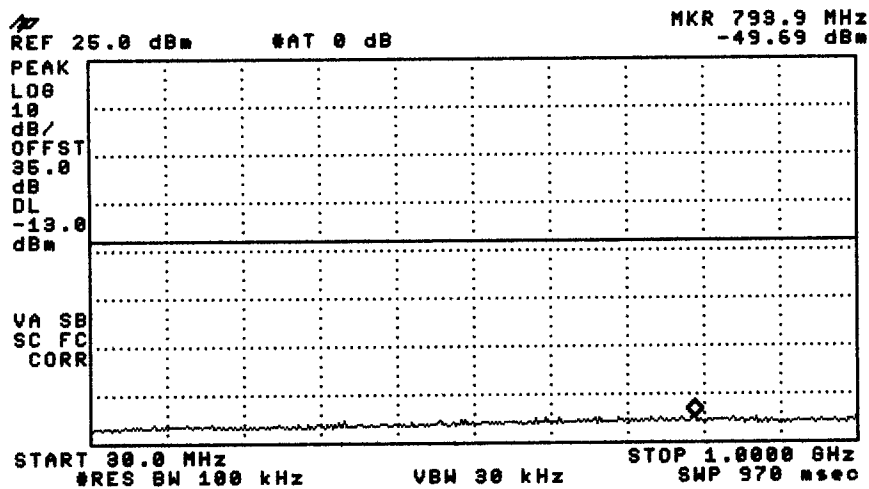
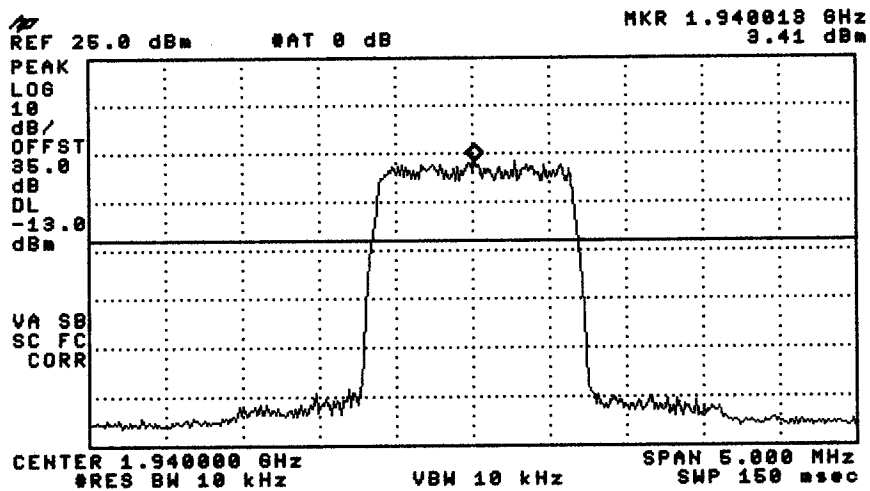

Band A, D

Cond Emis spurs.

CDMA

*ATTEN 0dB

MKR -24.33dBm

RL 22.0dBm

10dB/

1.60GHz

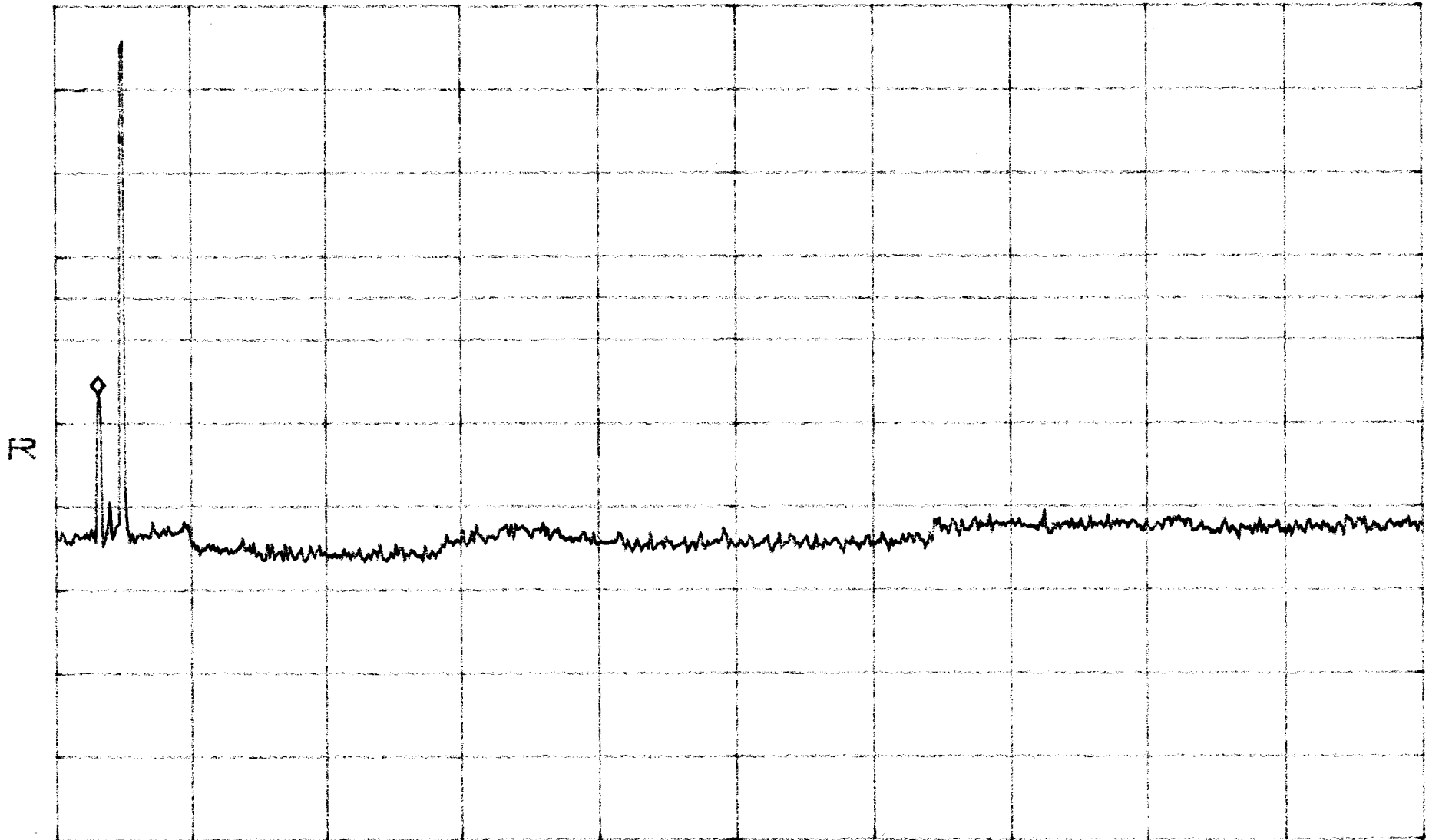

START 1.00GHz

STOP 20.00GHz

RBW 1.0MHz

VBW 1.0MHz

SWP 380ms

Band A, D

Cond Emis spurs.

FM (8k, 1k)

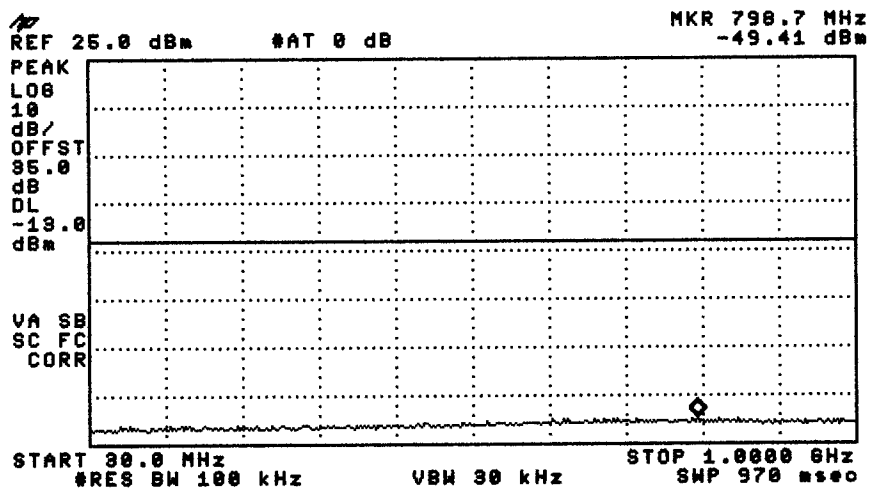
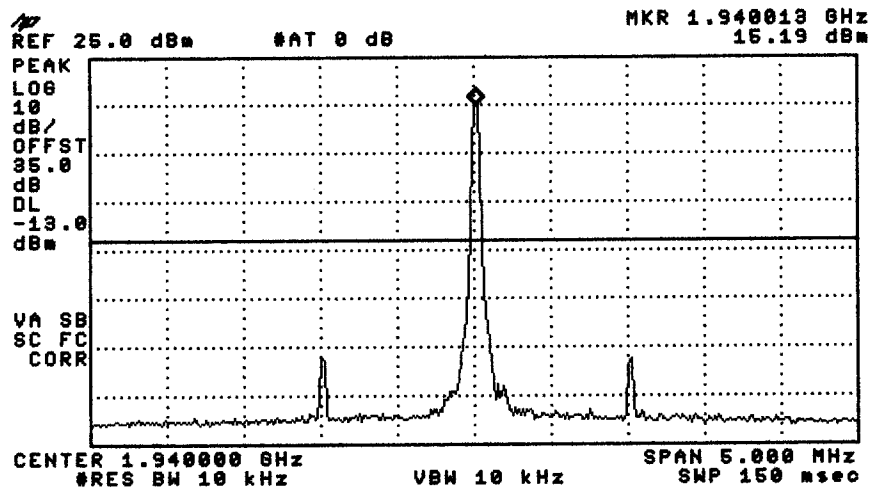

Band A, D

Cand Emis spurs.

Fm (8k, 1k)

*ATTEN 0dB

MKR -25.83dBm

RL 22.0dBm

10dB/

1.60GHz

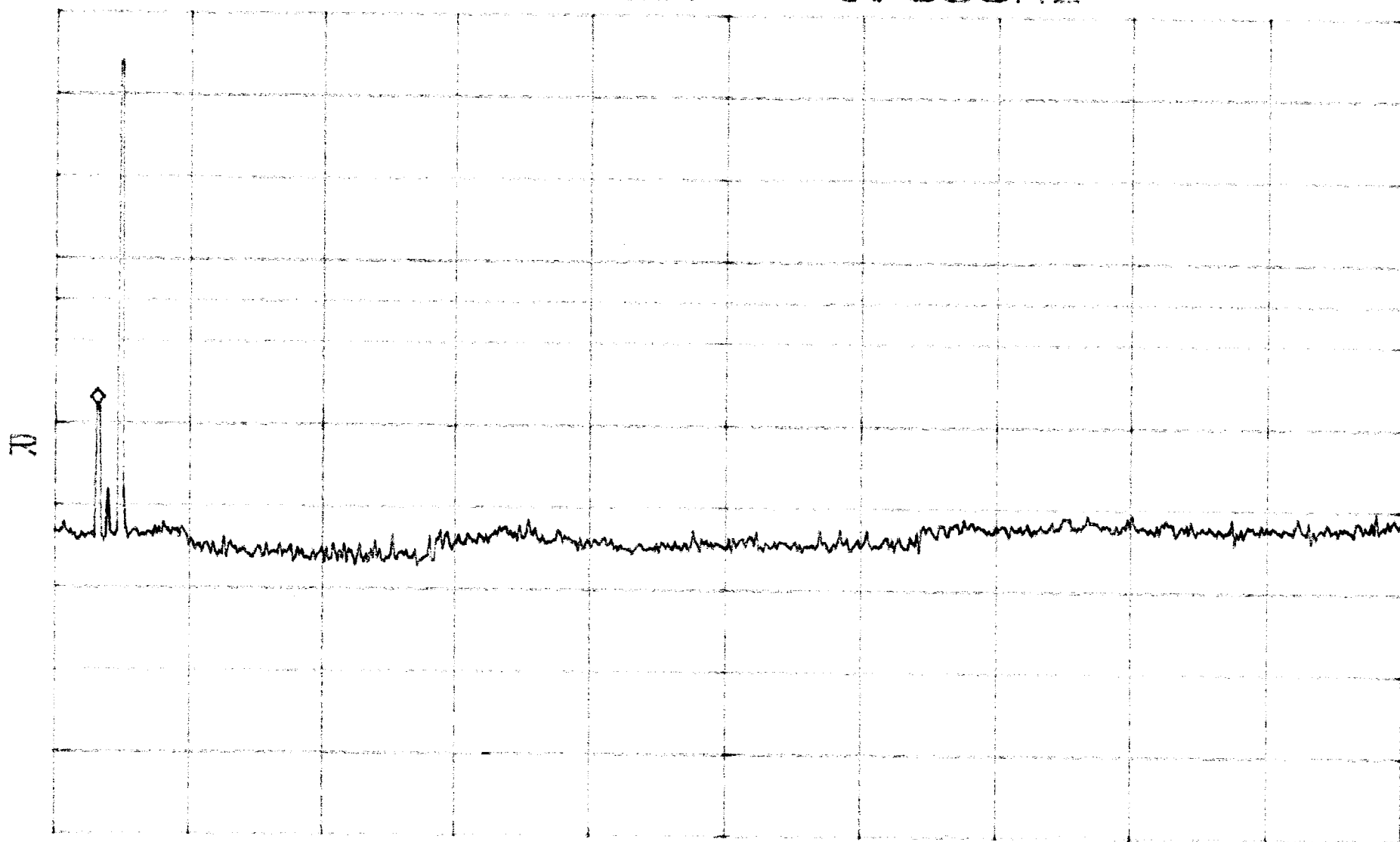

START 1.00GHz

STOP 20.00GHz

RBW 1.0MHz

VBW 1.0MHz

SWP 380ms

Band D, B+E Cond Emiss Spur TDM-A

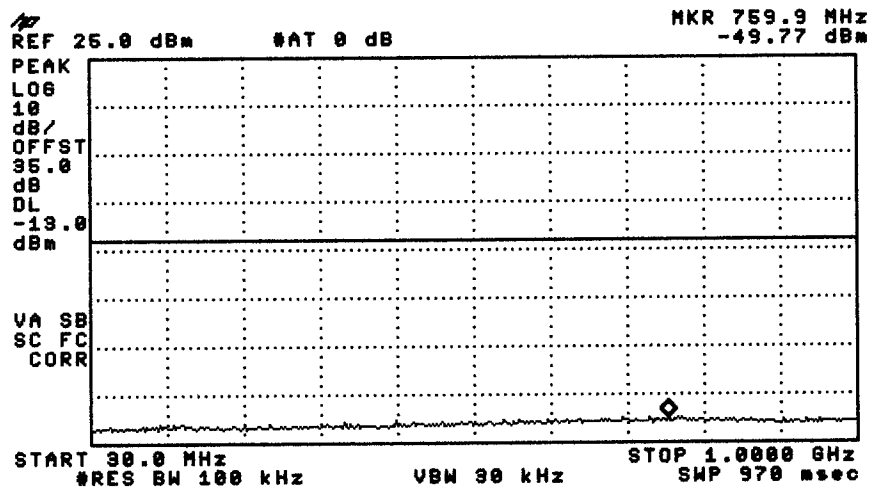
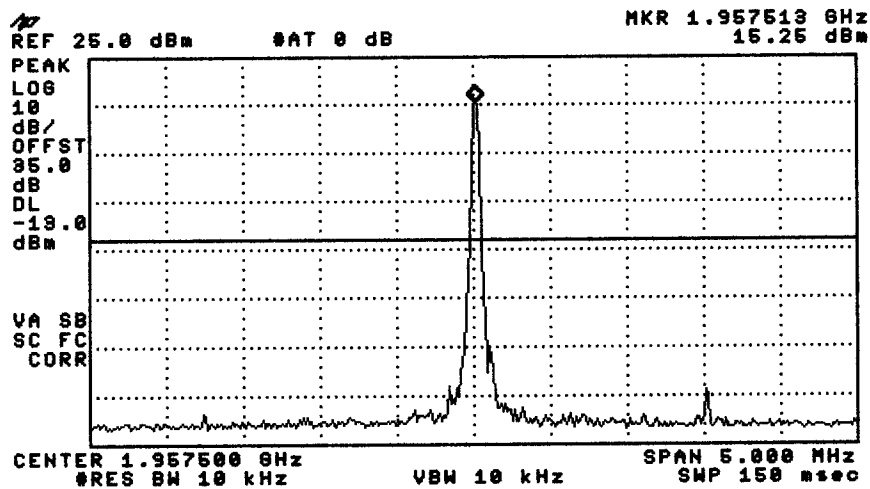

Band D, B, E

Cond Emiss spurs.

TDMA

*ATTEN 0dB

MKR -24.50dBm

RL 22.0dBm

10dB/

1.63GHz

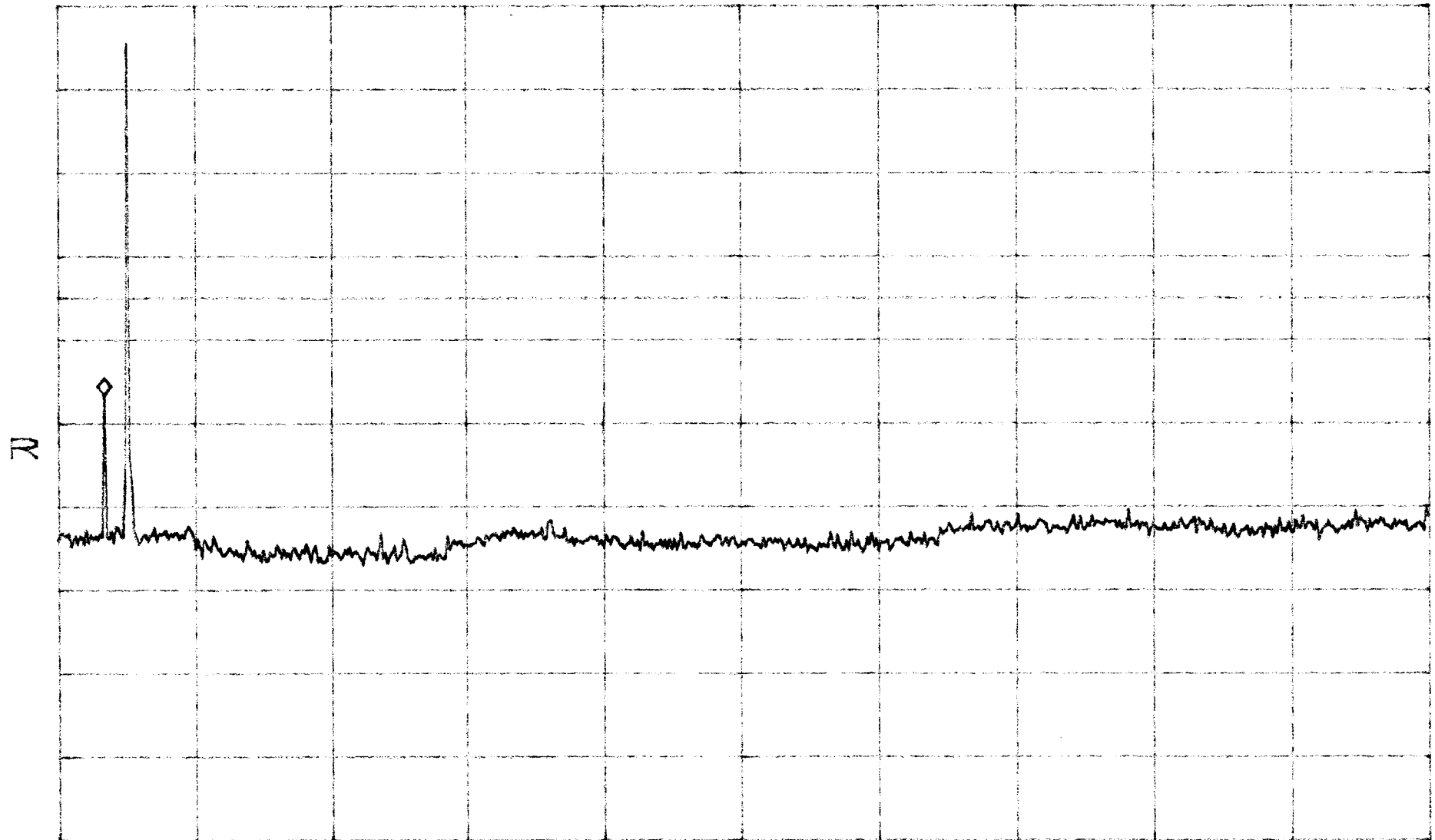

START 1.00GHz

STOP 20.00GHz

RBW 1.0MHz

VBW 1.0MHz

SWP 380ms

Band D, B, E

Cond Emis Spurs

CDMA

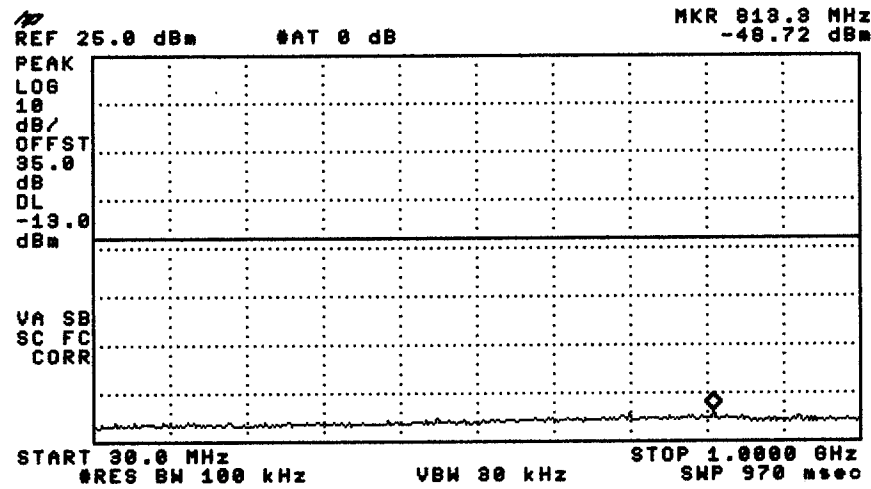
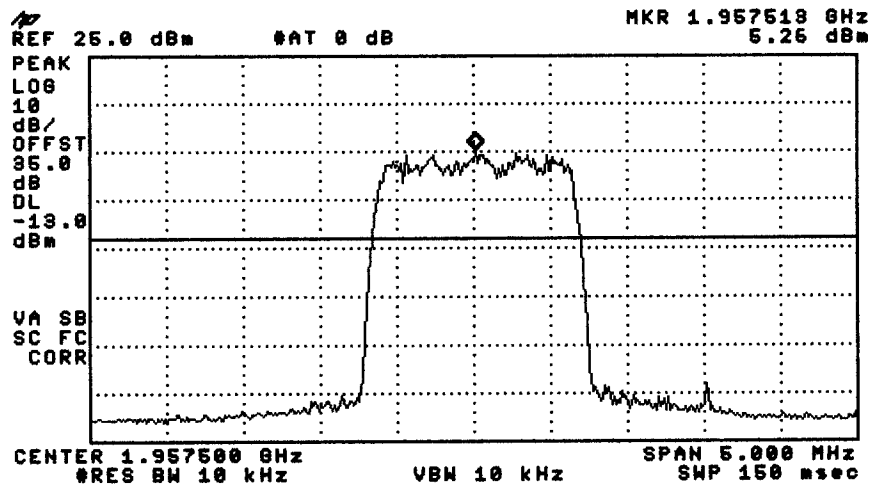

Band D, B, E

Cond Emis Spurs.

CDMA

*ATTEN 0dB

MKR -25.00dBm

RL 22.0dBm

10dB/

1.63GHz

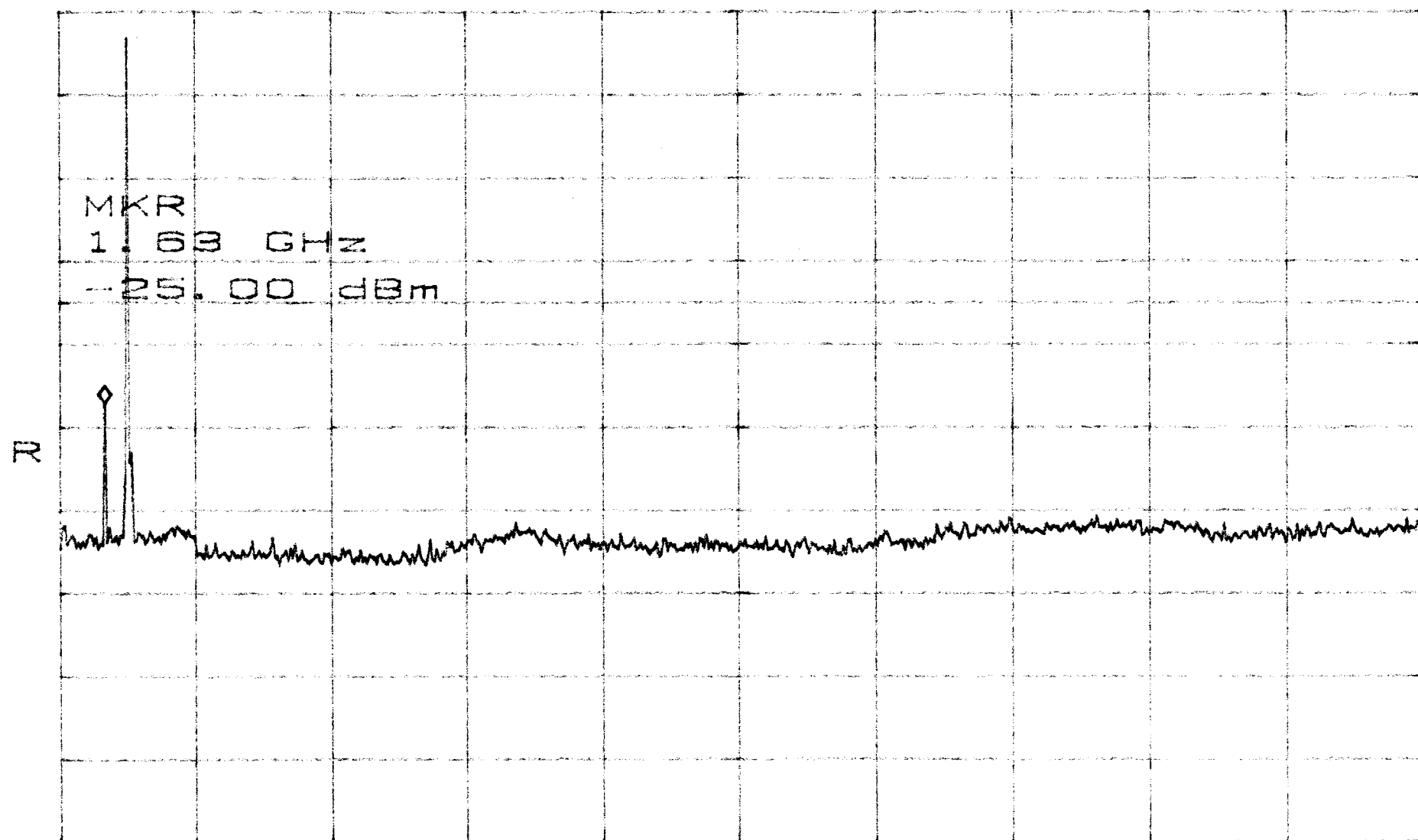

START 1.00GHz

STOP 20.00GHz

RBW 1.0MHz

VBW 1.0MHz

SWP 380ms

Band D, B, E (cond Emis spurs. FM (8k, 1k)

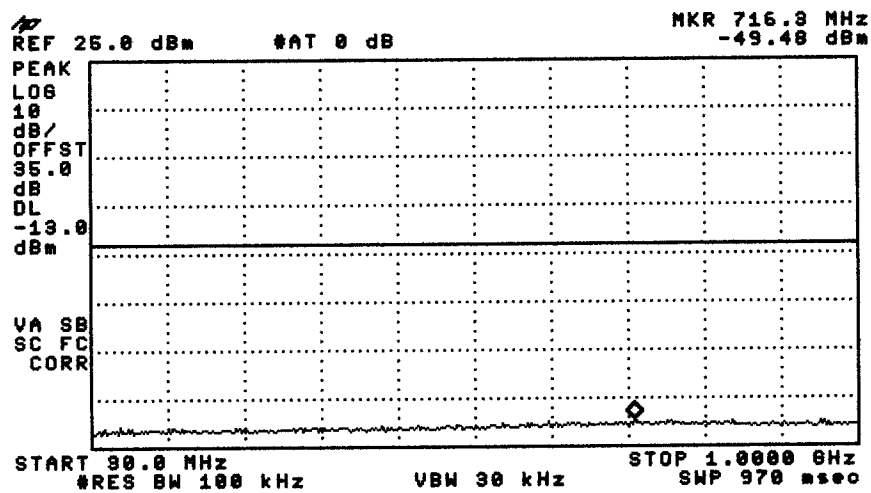
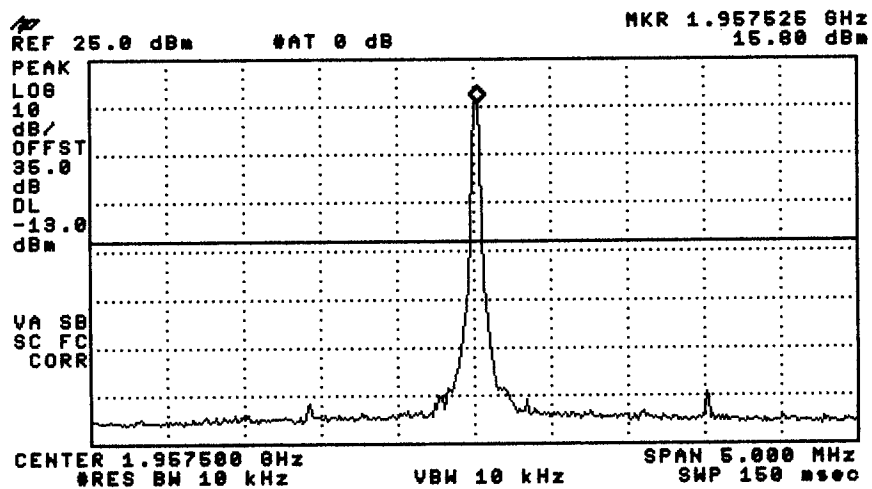

Band D,B,E (and Emis spurs. FM (8k,1k)

*ATTEN 0dB
RL 22.0dBm

MKR -26.50dBm
1.63GHz

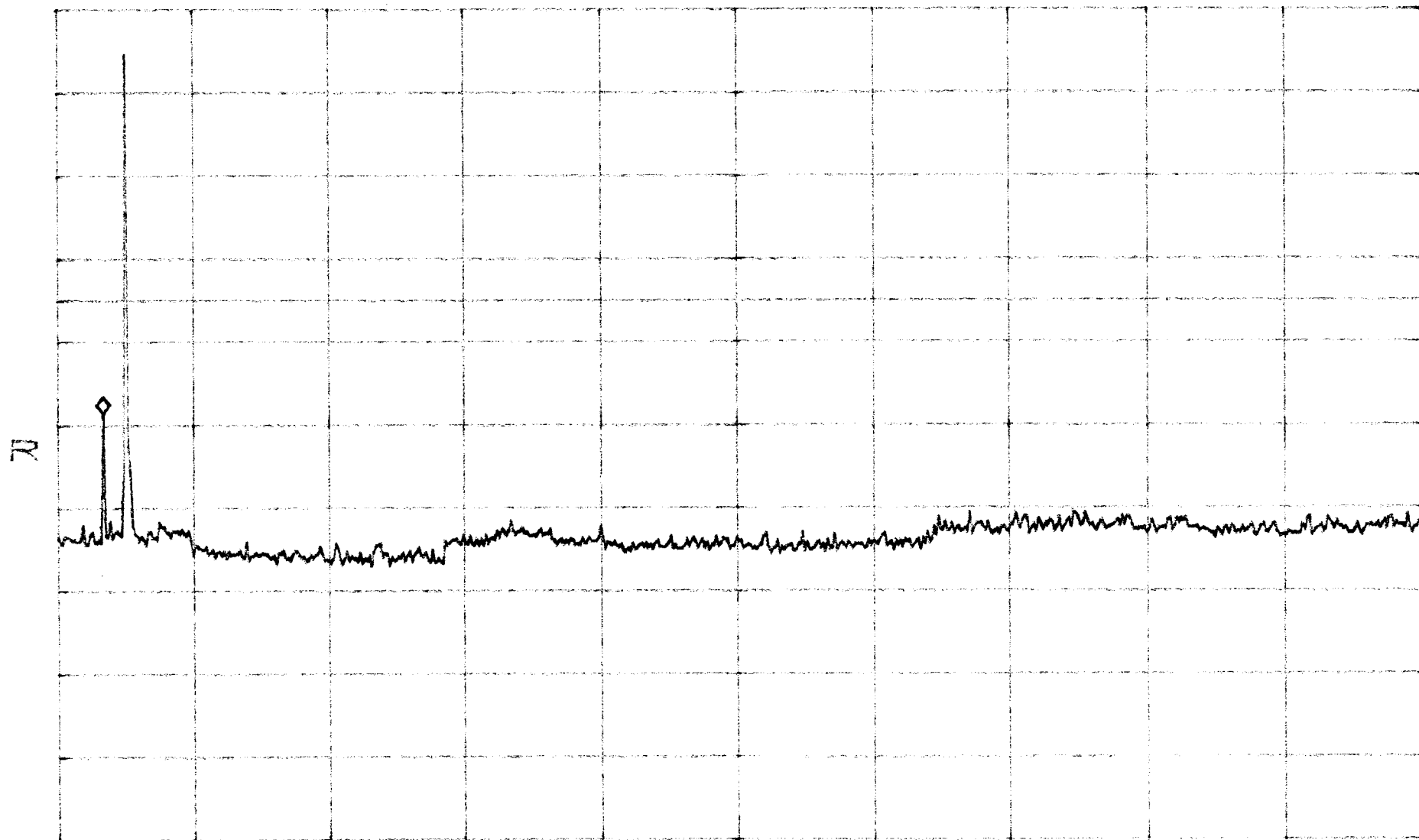

START 1.00GHz

STOP 20.00GHz

RBW 1.0MHz

VBW 1.0MHz

SWP 380ms

Band B, E+F

Cand Emis Spurs TDM A

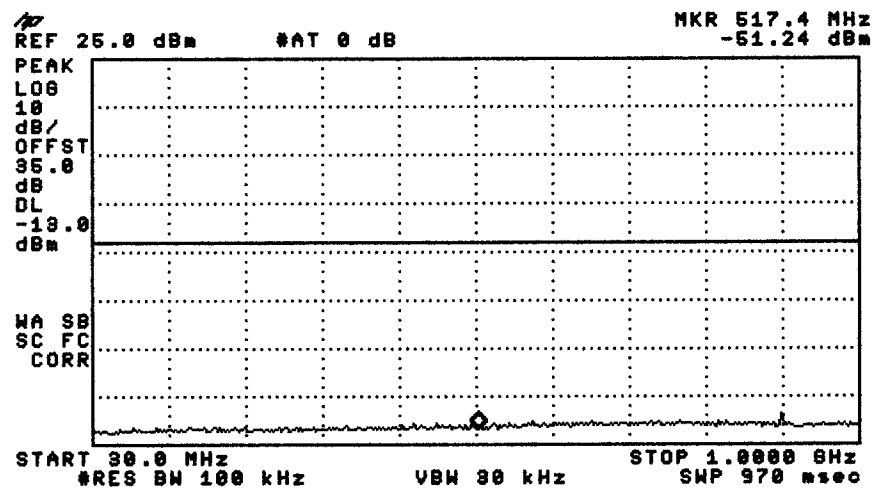
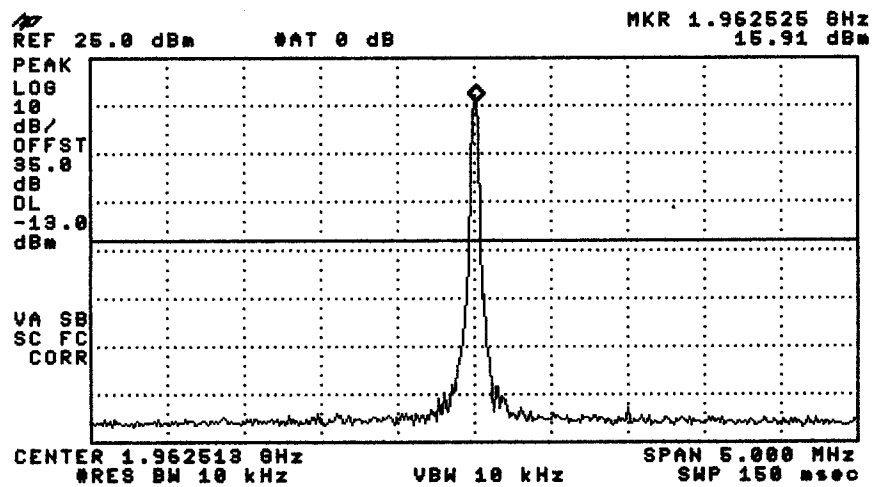

Band B, E, F

Cond Emis spur

TDMA

*ATTEN 0dB

MKR -25.50dBm

RL 22.0dBm

10dB/

1.63GHz

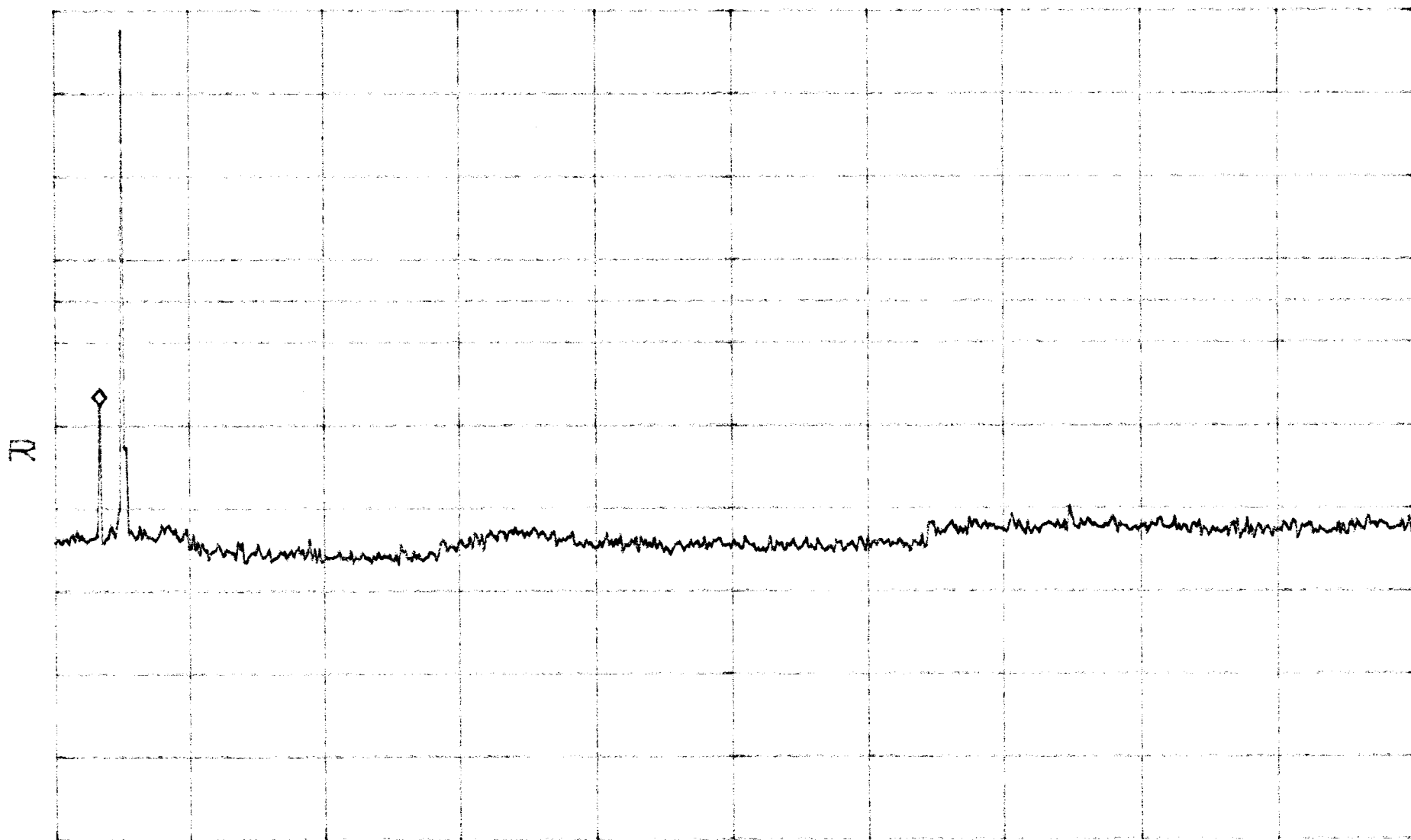

START 1.00GHz

STOP 20.00GHz

RBW 1.0MHz

VBW 1.0MHz

SWP 380ms

Band B, E, F

Cand Spur Emis

CDMA

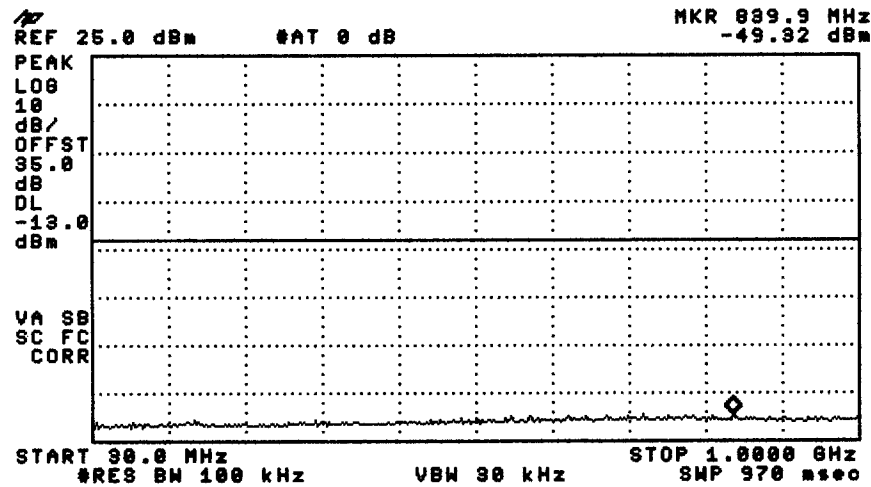
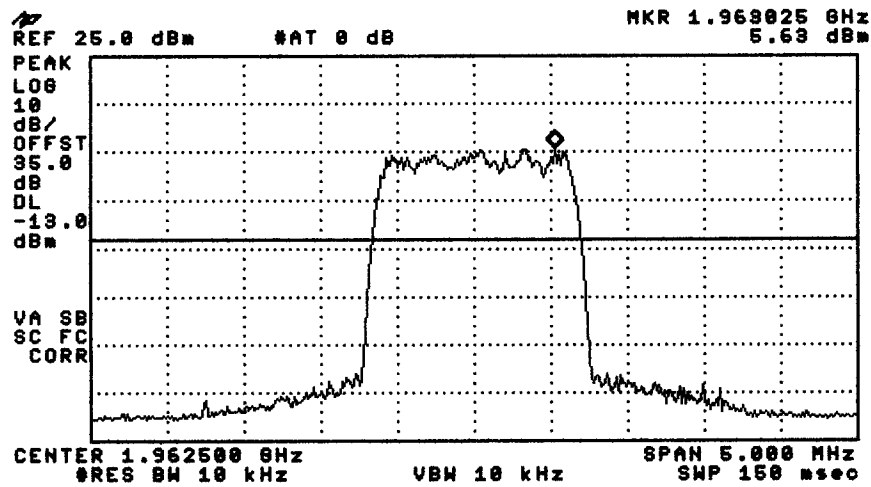

Band B, E, F

Cand Emos Spur

CDMA

*ATTEN 0dB
RL 22.0dBm

10dB/

MKR -25.83dBm
1.63GHz

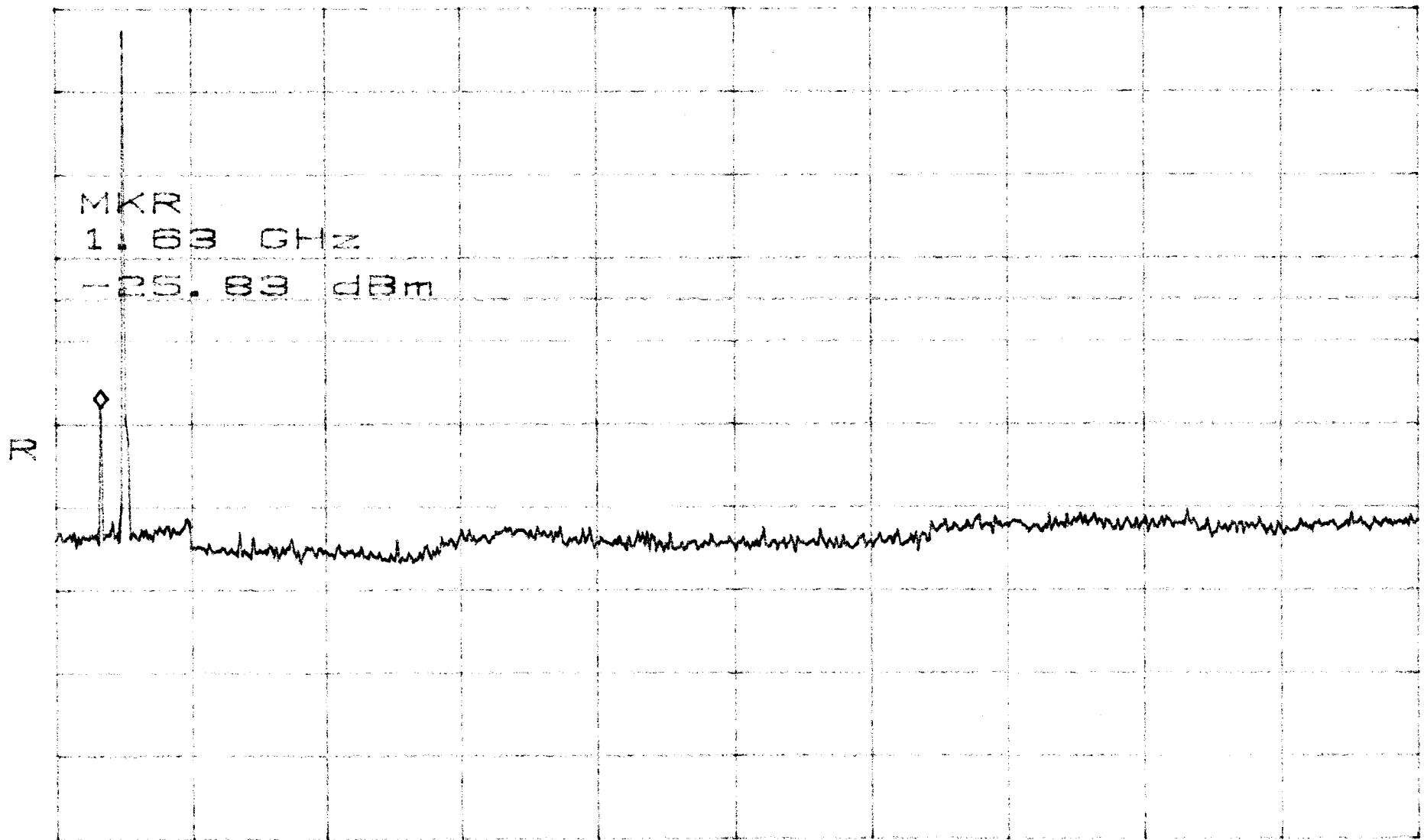

START 1.00GHz

STOP 20.00GHz

RBW 1.0MHz

VBW 1.0MHz

SWP 380ms

Band B, E, F

Cand Emis spur

Fm (8k, 1k)

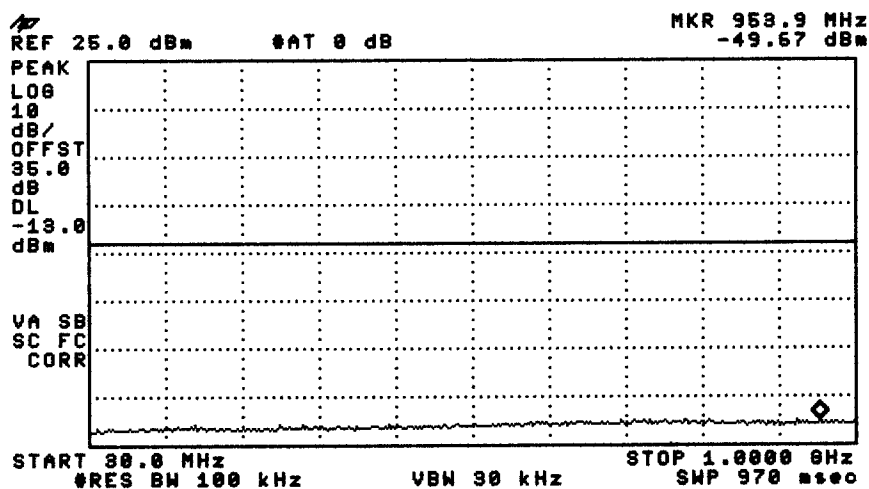
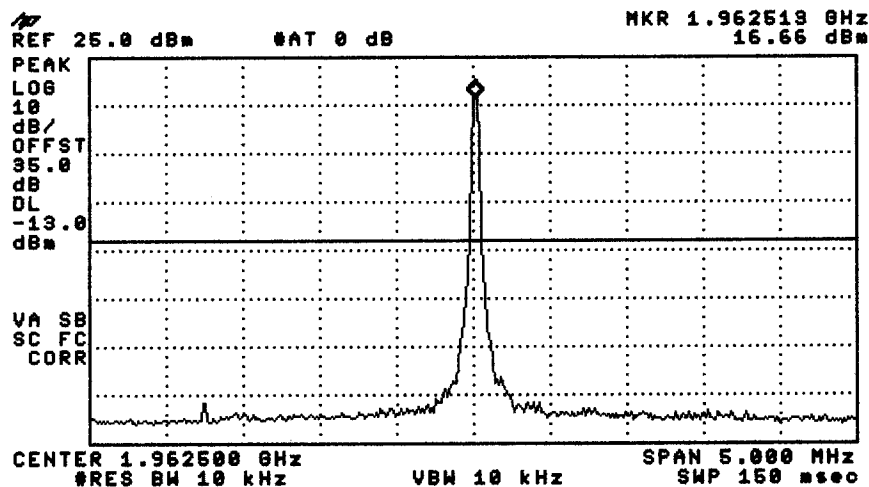

Band B, E, F

Cand Emis Spur

FM (8k, 1k)

*ATTEN 0dB

MKR -26.50dBm

RL 22.0dBm

10dB/

1.63GHz

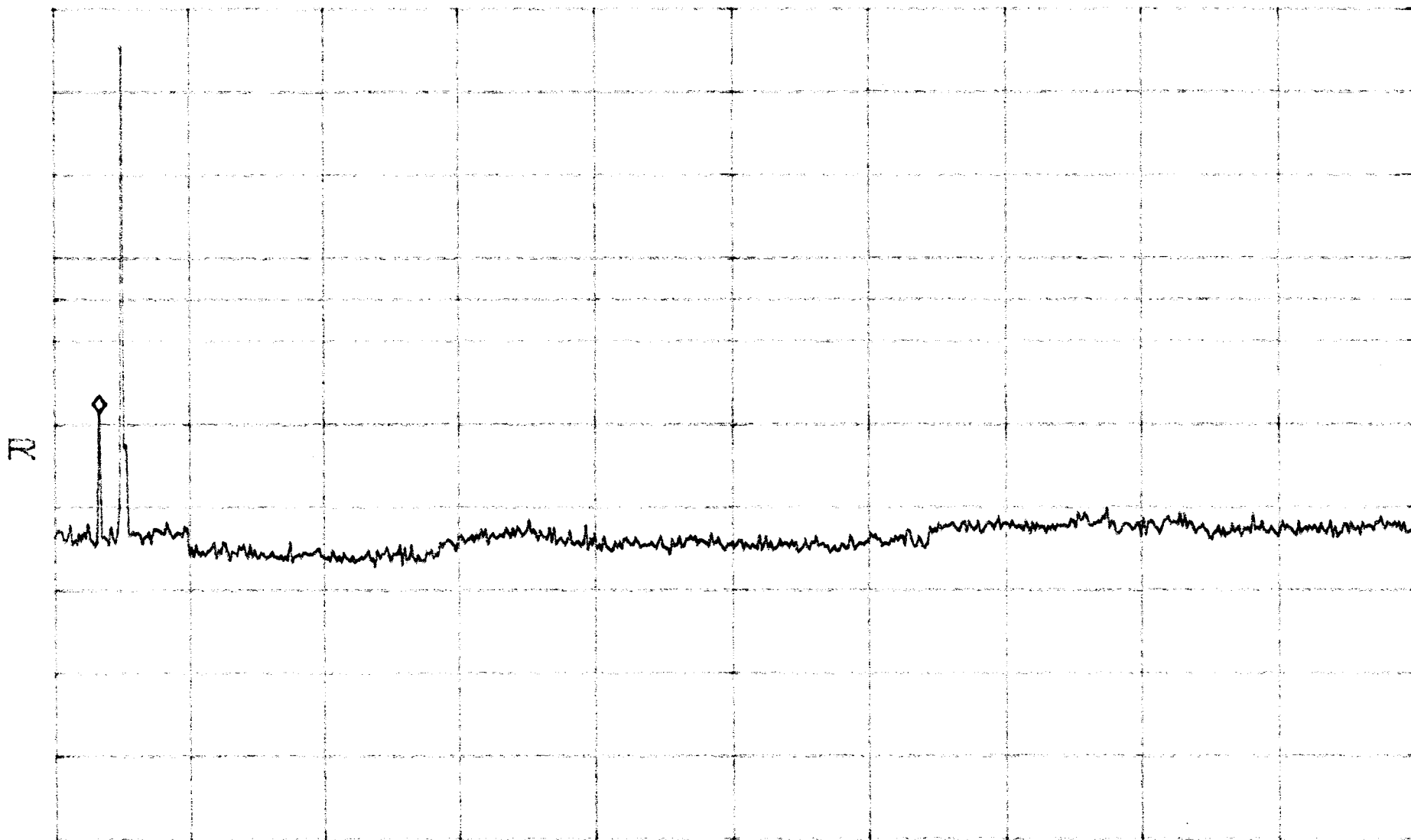

START 1.00GHz

STOP 20.00GHz

RBW 1.0MHz

VBW 1.0MHz

SWP 380ms

band EFLC

Cond Emis Spurs. TDM-A

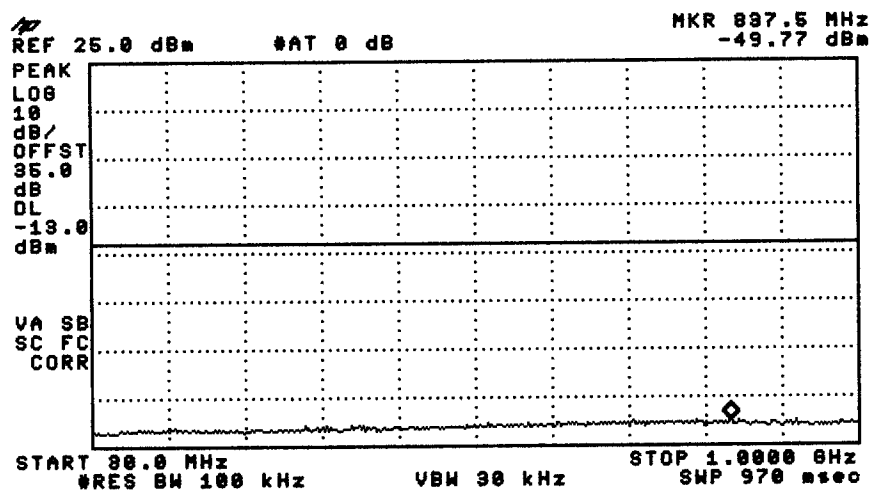
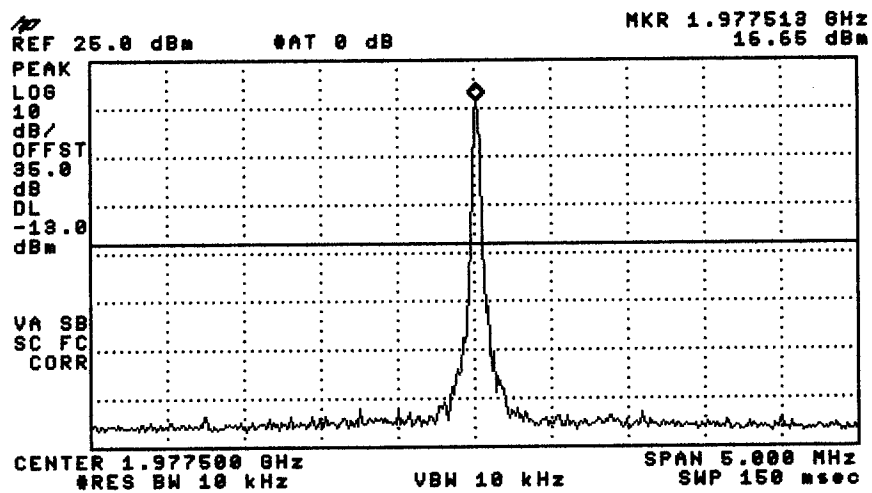

Band E, F + L

Cond Emis Spur

TDMA

*ATTEN 0dB

MKR -25.17dBm

RL 22.0dBm

10dB/

1.67GHz

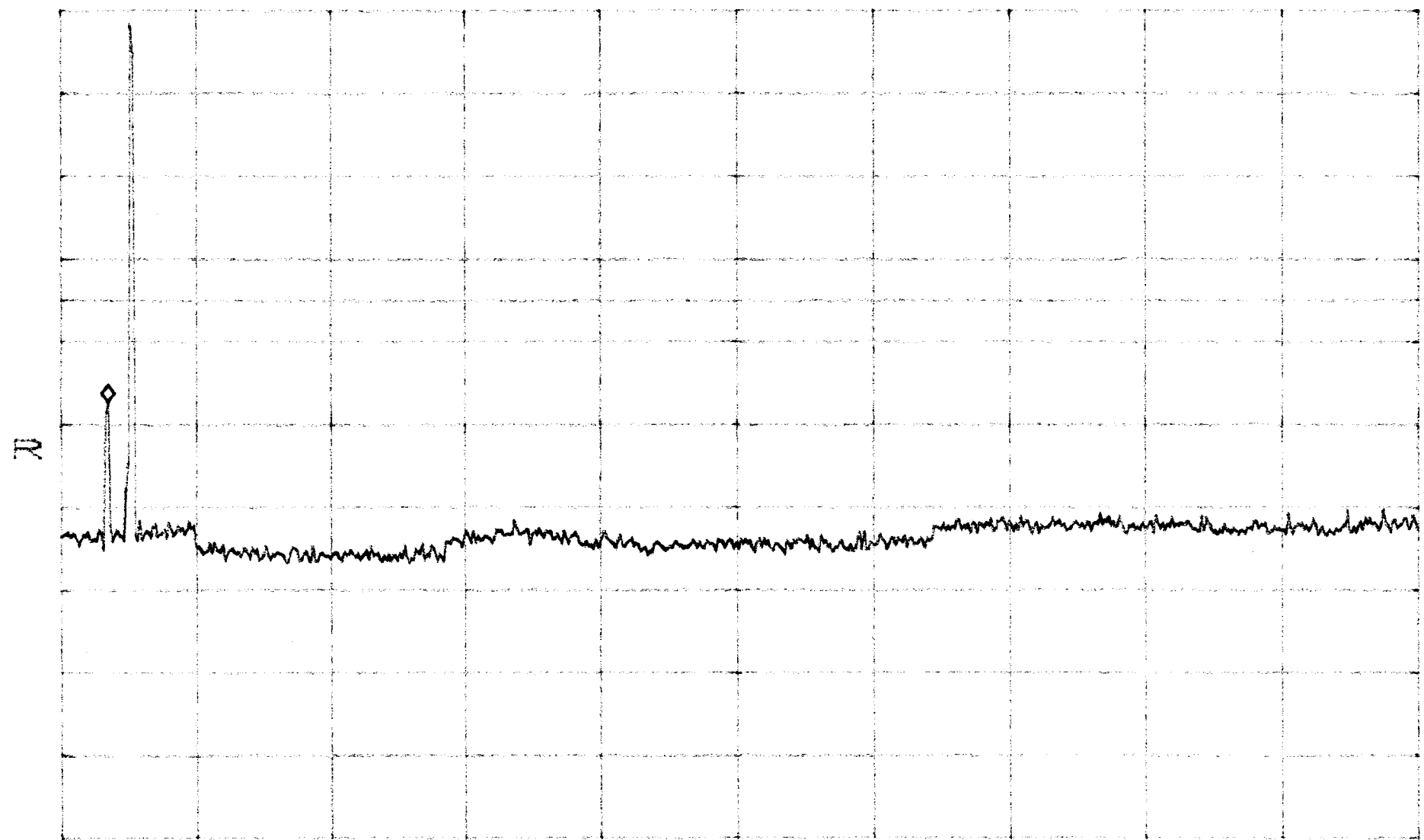

START 1.00GHz

STOP 20.00GHz

RBW 1.0MHz

VBW 1.0MHz

SWP 380ms

Band E, F + C

Cand Emis spar

CDM A

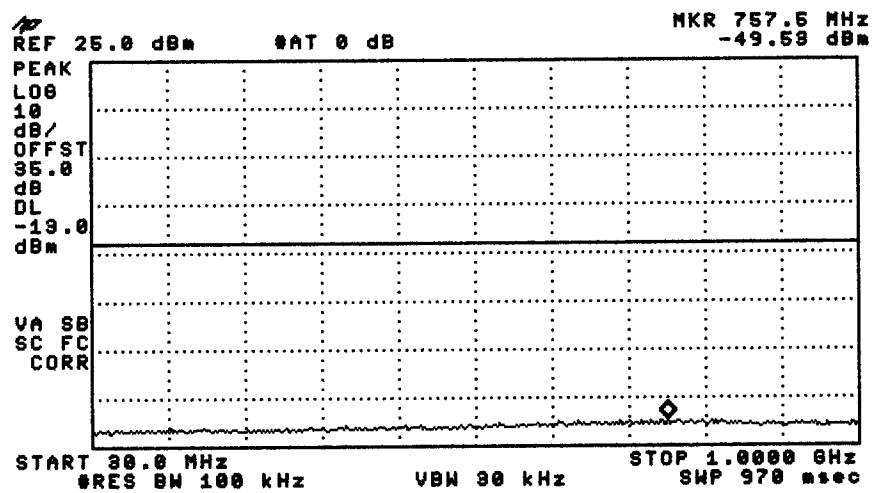
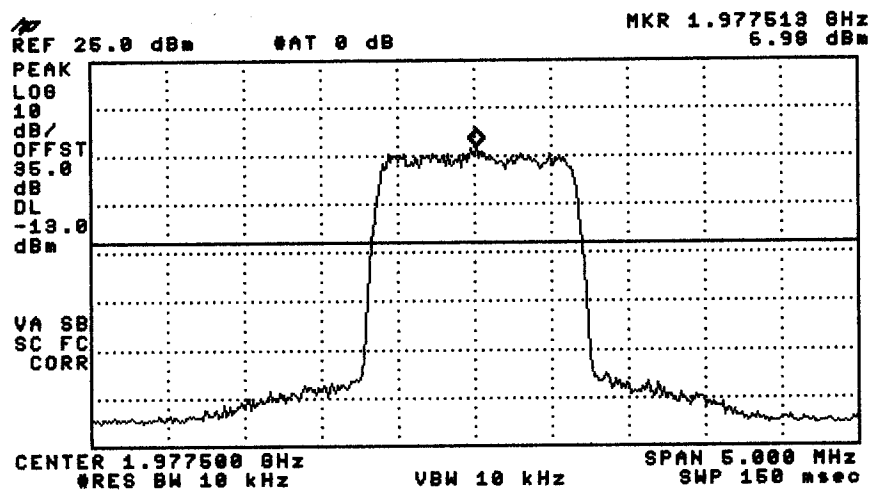

Band E, F+C

Card Emis span

CDMA

*ATTEN 0dB

MKR -26.17dBm

RL 22.0dBm

10dB/

1.67GHz

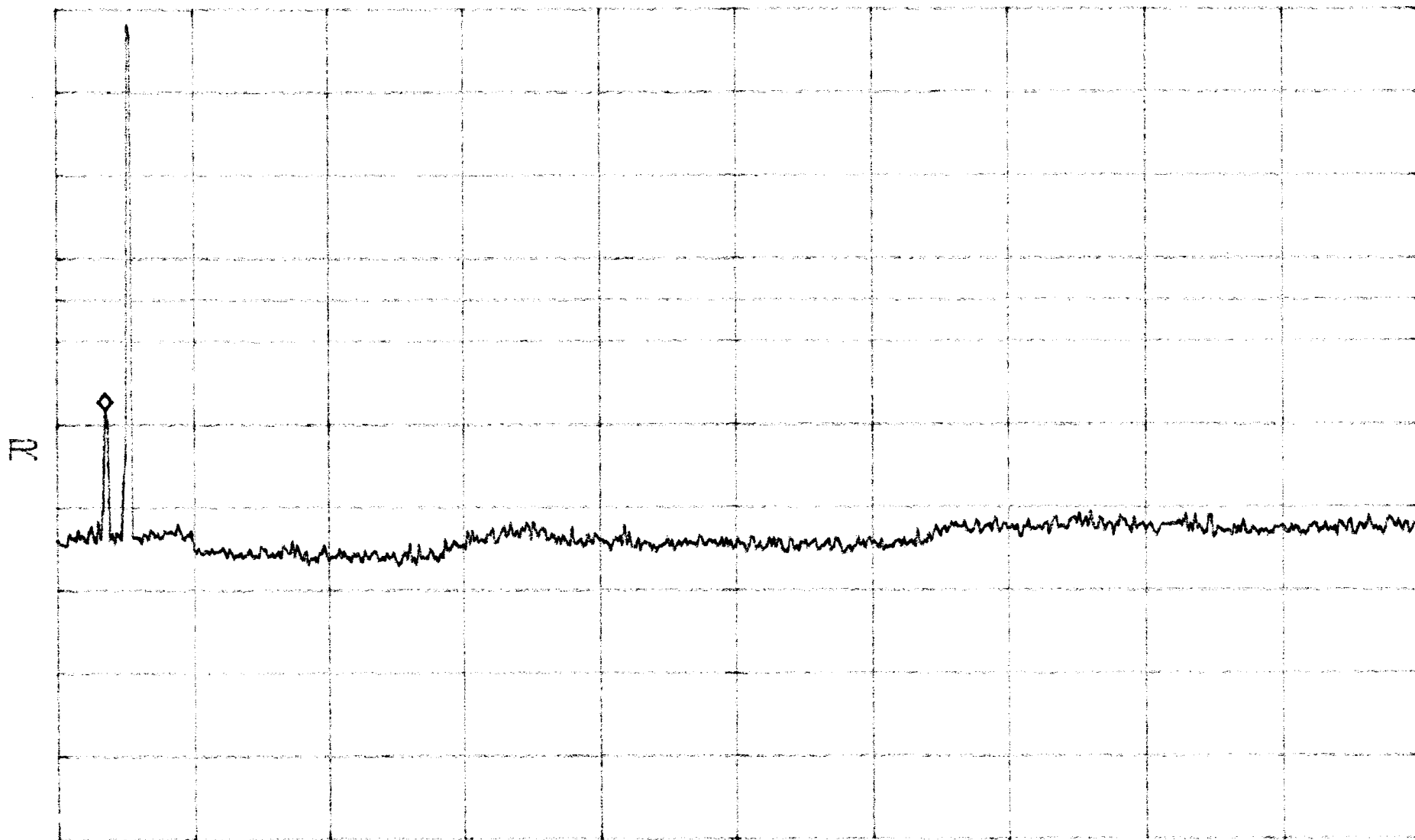

START 1.00GHz

STOP 20.00GHz

RBW 1.0MHz

VBW 1.0MHz

SWP 380ms

Band E, F+C (cond Emis spur FM (8k, 1k)

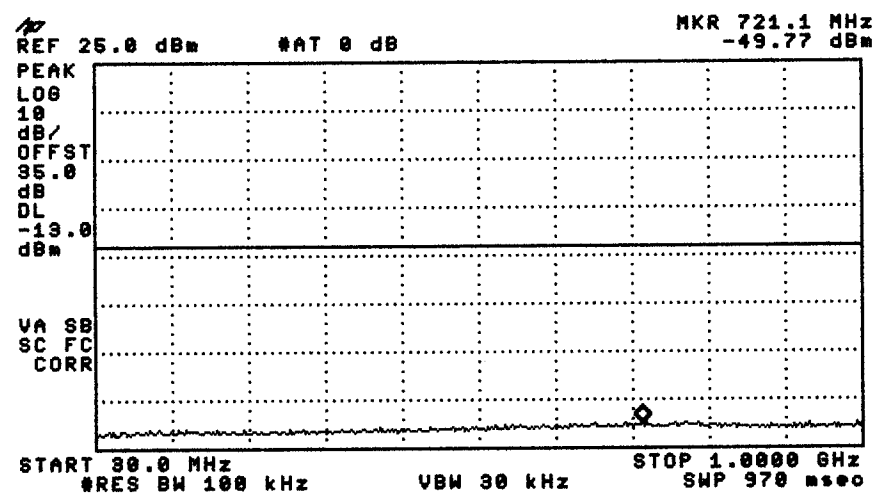
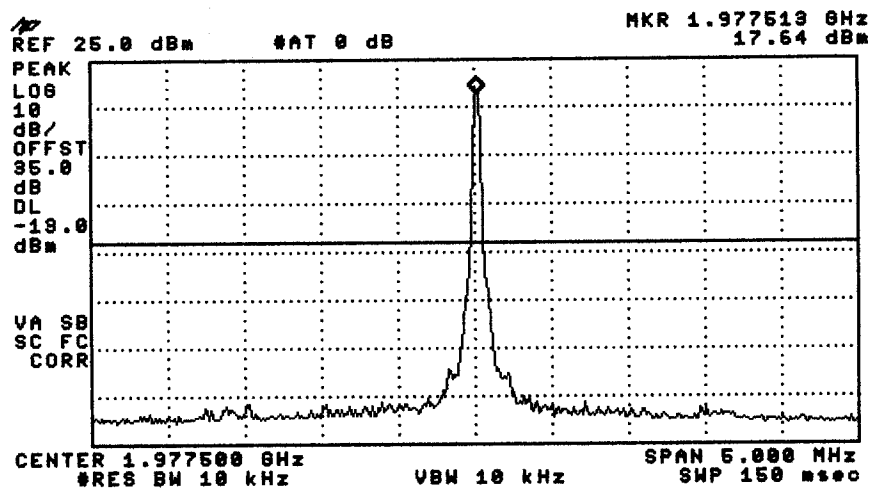

Band E,F+C

(and Emis spur)

FM (8k, 1k)

*ATTEN 0dB

MKR -27.17dBm

RL 22.0dBm

10dB/

1.67GHz

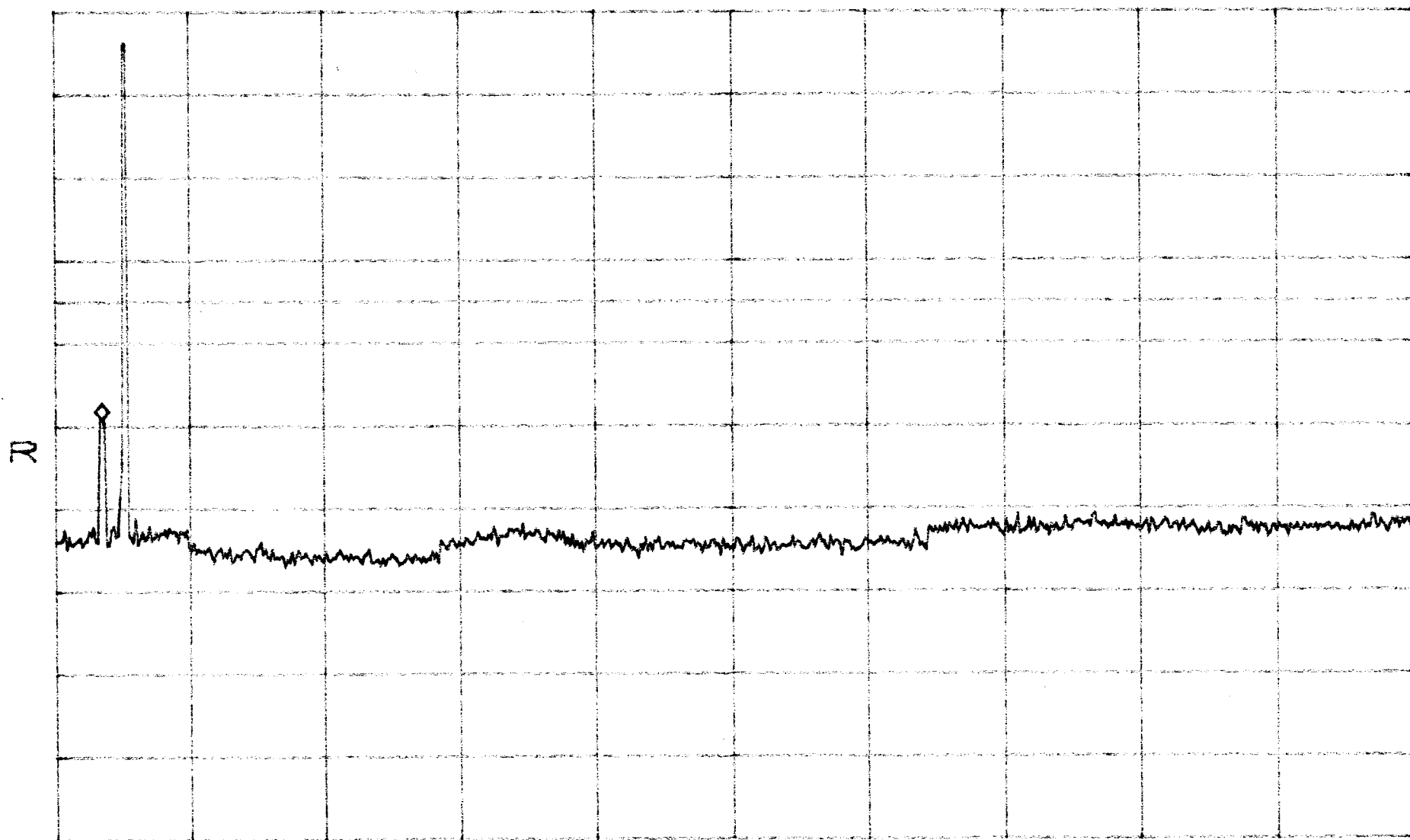

START 1.00GHz

STOP 20.00GHz

RBW 1.0MHz

VBW 1.0MHz

SWP 380ms

A Band Edge.

ATTEN 30dB

RL 19.0dBm

10dB/

MKR 13.17dBm

1.9301002GHz

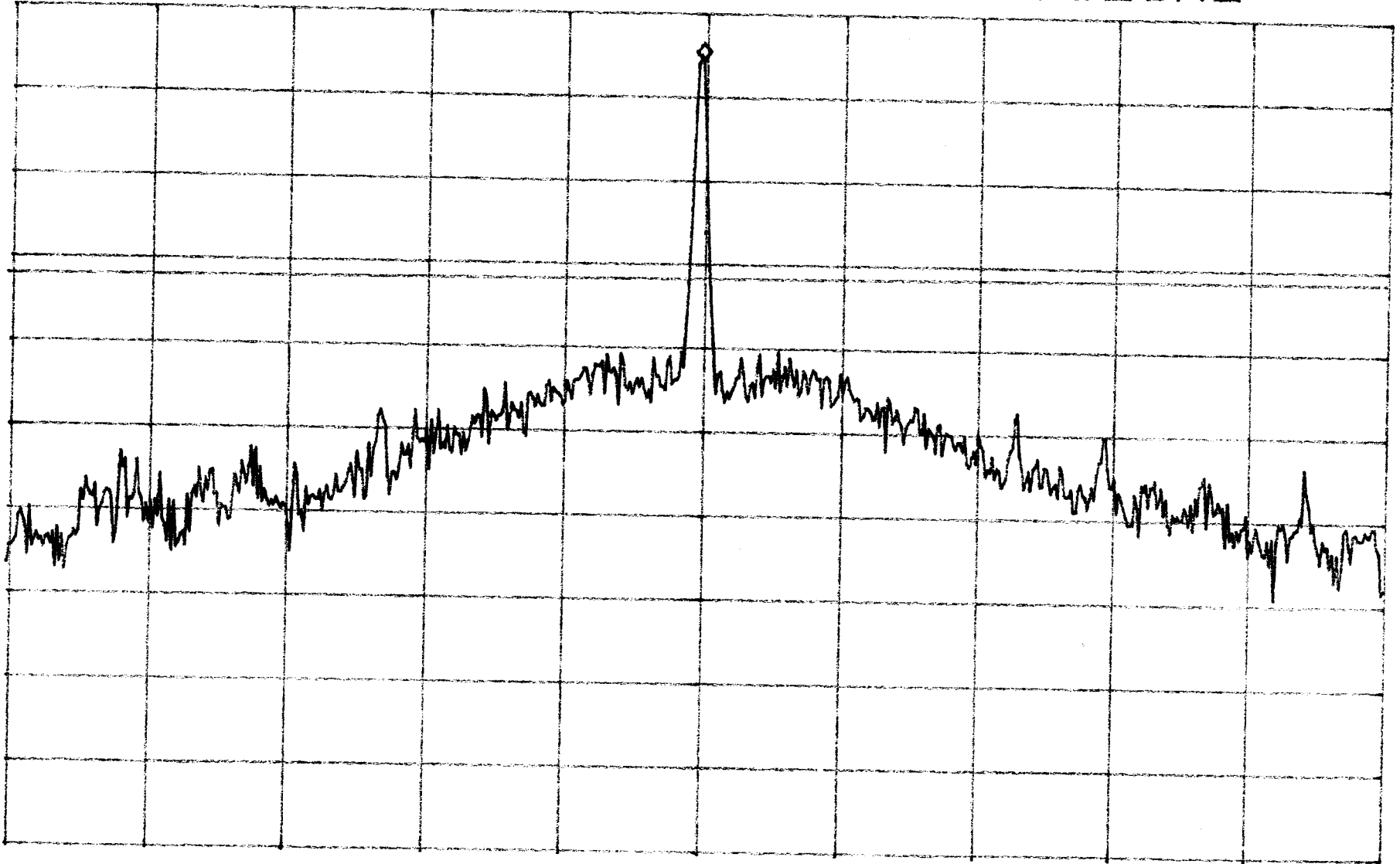

CENTER 1.9301000GHz

SPAN 100.0kHz

*RBW 300Hz

VBW 300Hz

SWP 2.8sec

A band edge

ATTN 30dB
RL 19.0dBm

10dB/

MKR 15.00dBm
1.9449000GHz

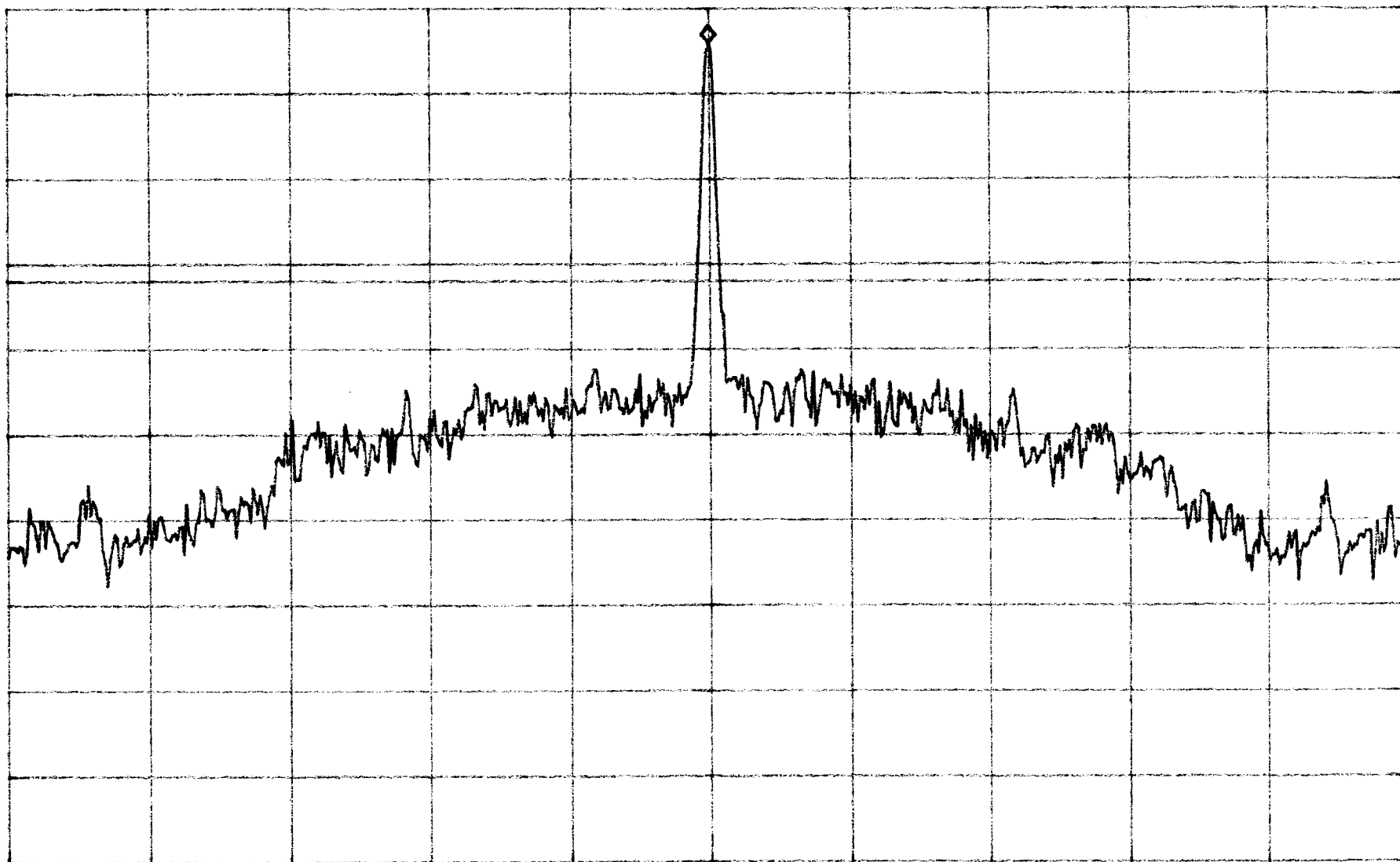

CENTER 1.9449000GHz
*RBW 300Hz VBW 300Hz

SPAN 100.0kHz
SWP 2.8sec

B band edge

ATTN 30dB
RL 19.0dBm

10dB/

MKR 16.17dBm
1.9501000GHz

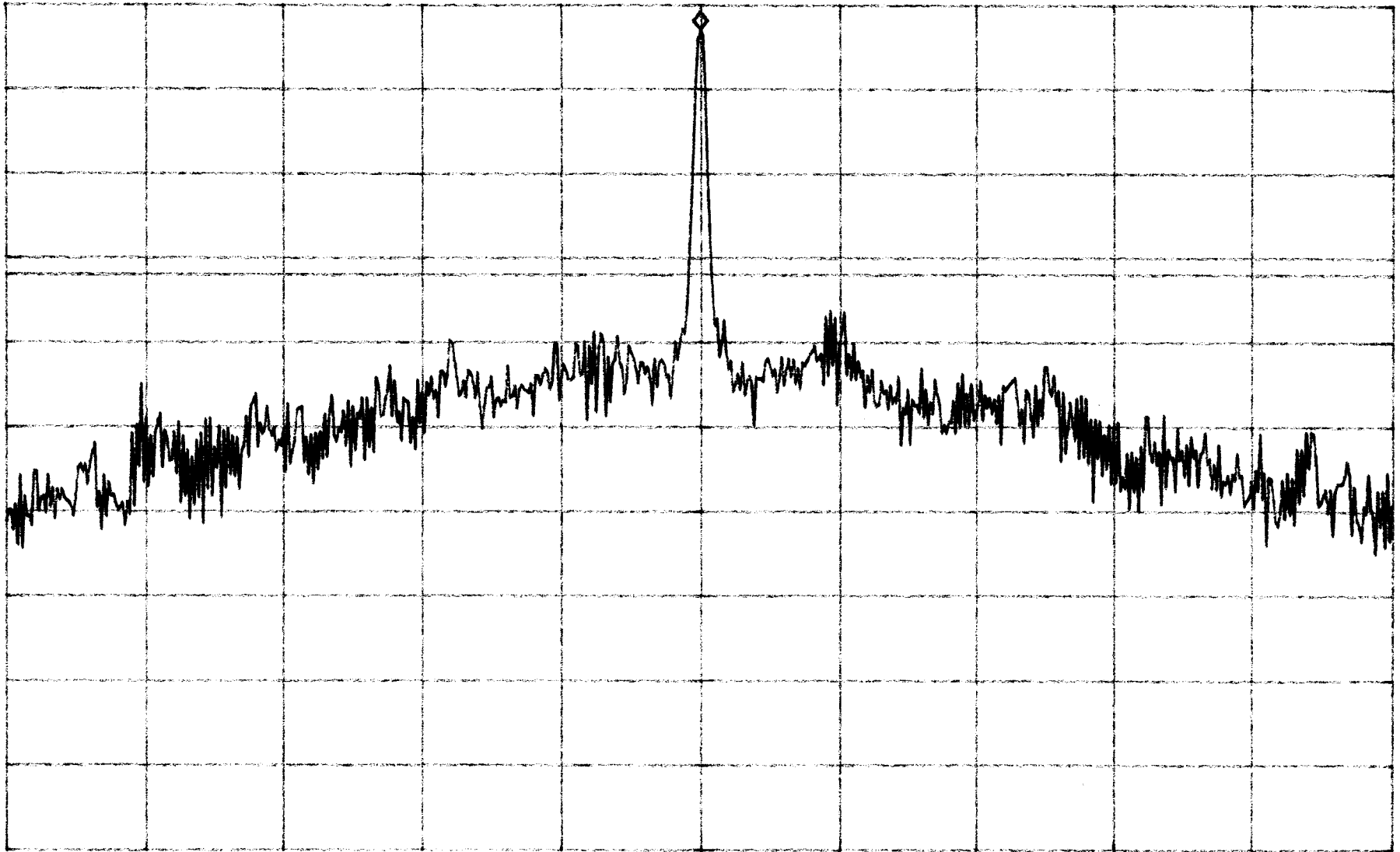

CENTER 1.9501000GHz
*RBW 300Hz VBW 300Hz

SPAN 100.0kHz
SWP 2.8sec

B band edge

ATTEN 30dB

MKR 15.00dBm

RL 19.0dBm

10dB/

1.96490000GHz

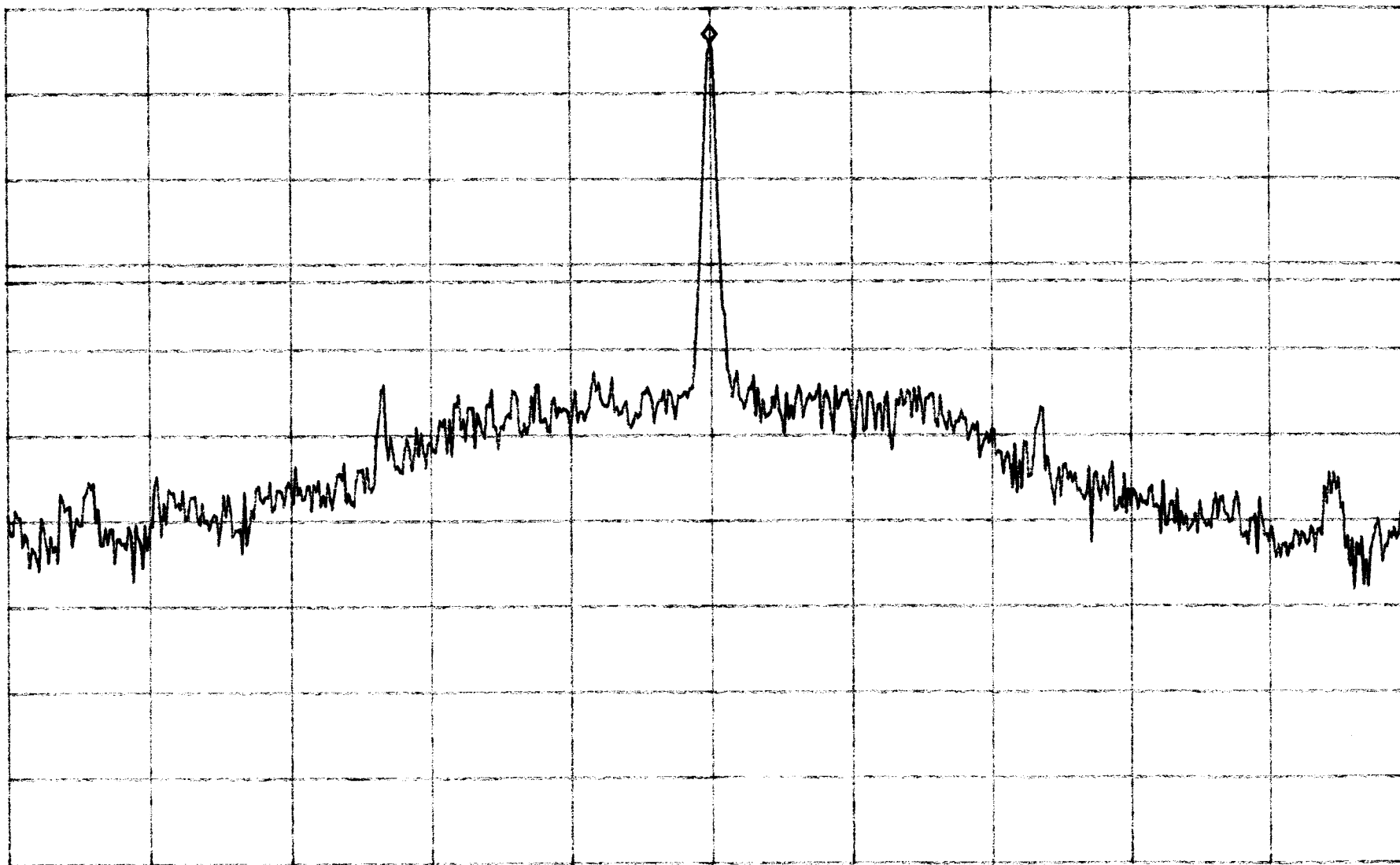

CENTER 1.96490000GHz

SPAN 100.0kHz

*RBW 300Hz

VBW 300Hz

SWP 2.8sec

C band edge

ATTN 30dB
RL 19.0dBm

10dB/

MKR 17.50dBm
1.9751000GHz

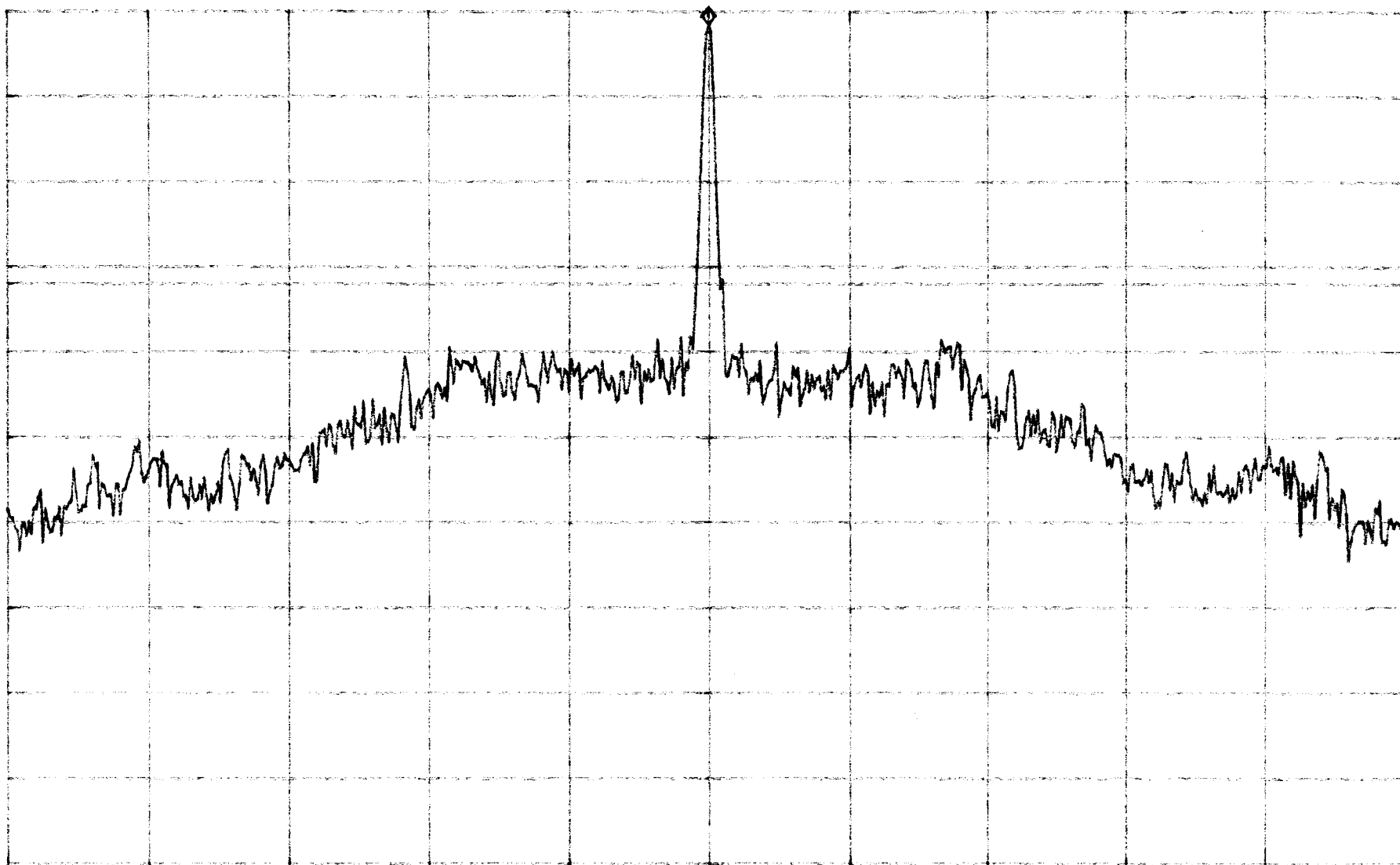

CENTER 1.9751000GHz
*RBW 300Hz VBW 300Hz

SPAN 100.0kHz
SWP 2.8sec

C band edge

ATTEN 30dB

MKR 12.17dBm

RL 19.0dBm

10dB/

1.98990000GHz

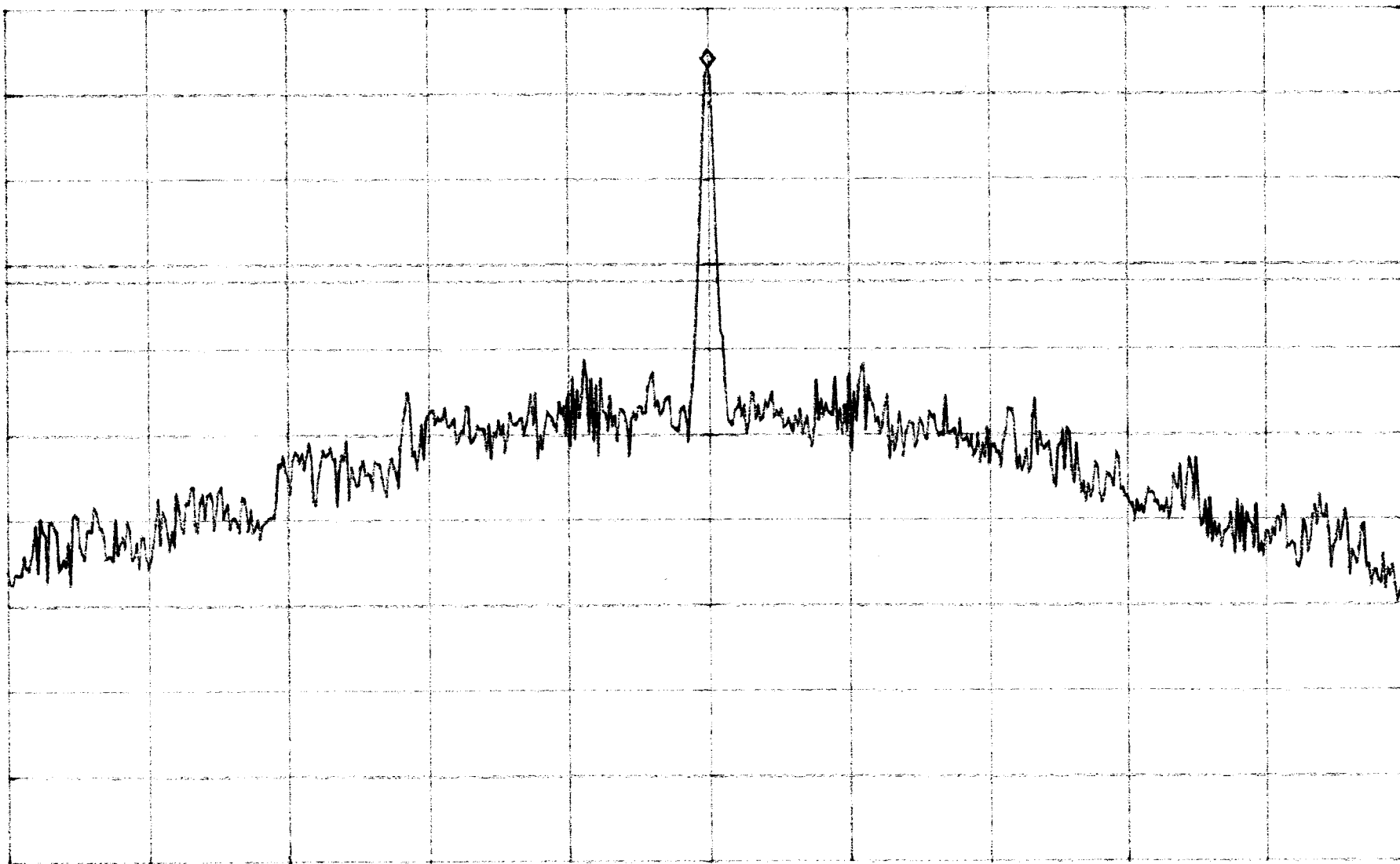

CENTER 1.98990000GHz

SPAN 100.0kHz

*RBW 300Hz

VBW 300Hz

SWP 2.8sec

D Band Edge

ATTN 30dB
RL 19.0dBm

10dB/

MKR 15.17dBm
1.9451000GHz

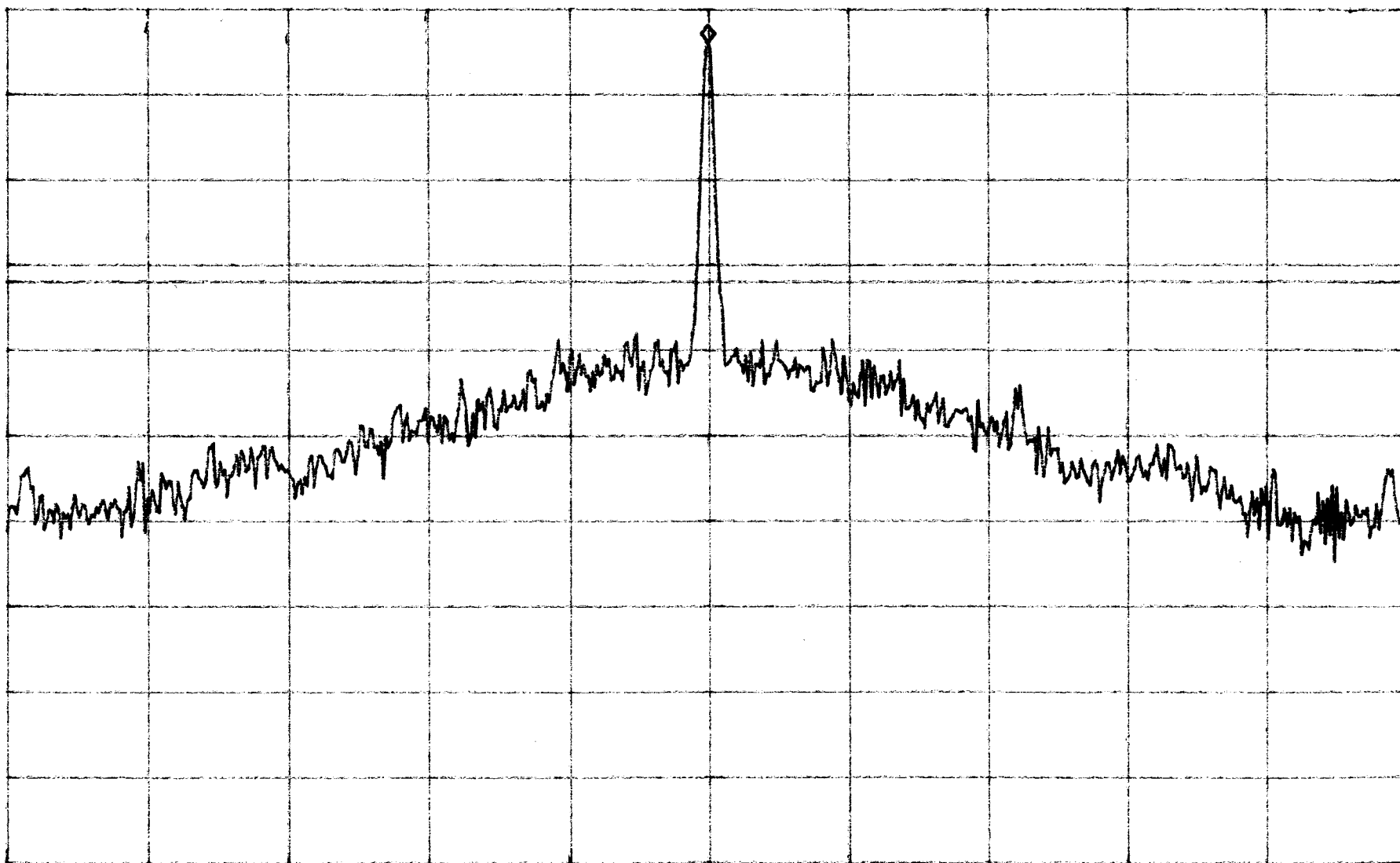

CENTER 1.9451000GHz
*RBW 300Hz VBW 300Hz

SPAN 100.0kHz
SWP 2.8sec

D Band Edge

ATTN 30dB
RL 19.0dBm

MKR 14.83dBm
1.94990000GHz

10dB/

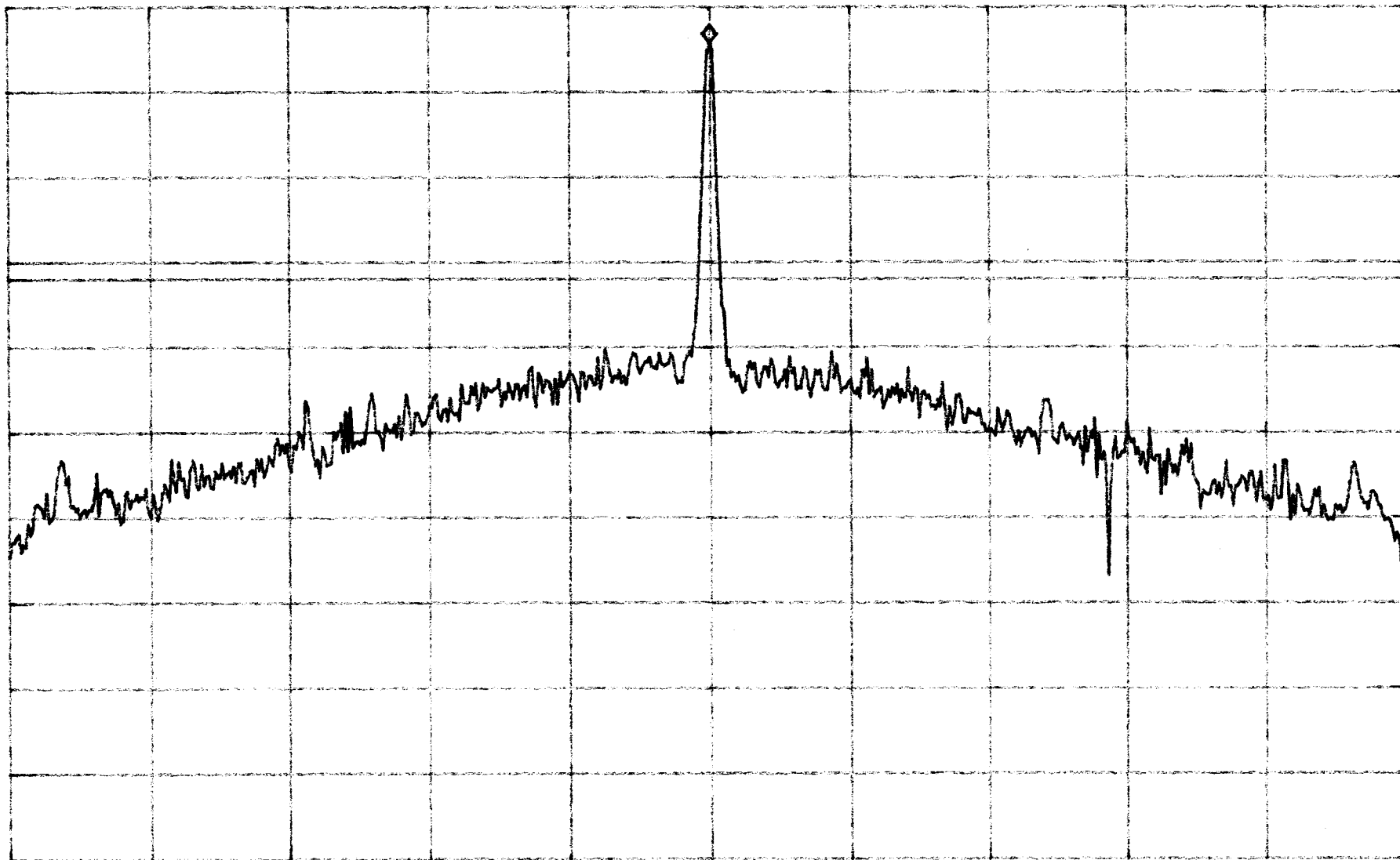

CENTER 1.94990000GHz
*RBW 300Hz VBW 300Hz

SPAN 100.0kHz
SWP 2.8sec

F band edge

ATTN 30dB
RL 19.0dBm

MKR 15.00dBm
1.9651000GHz

10dB/

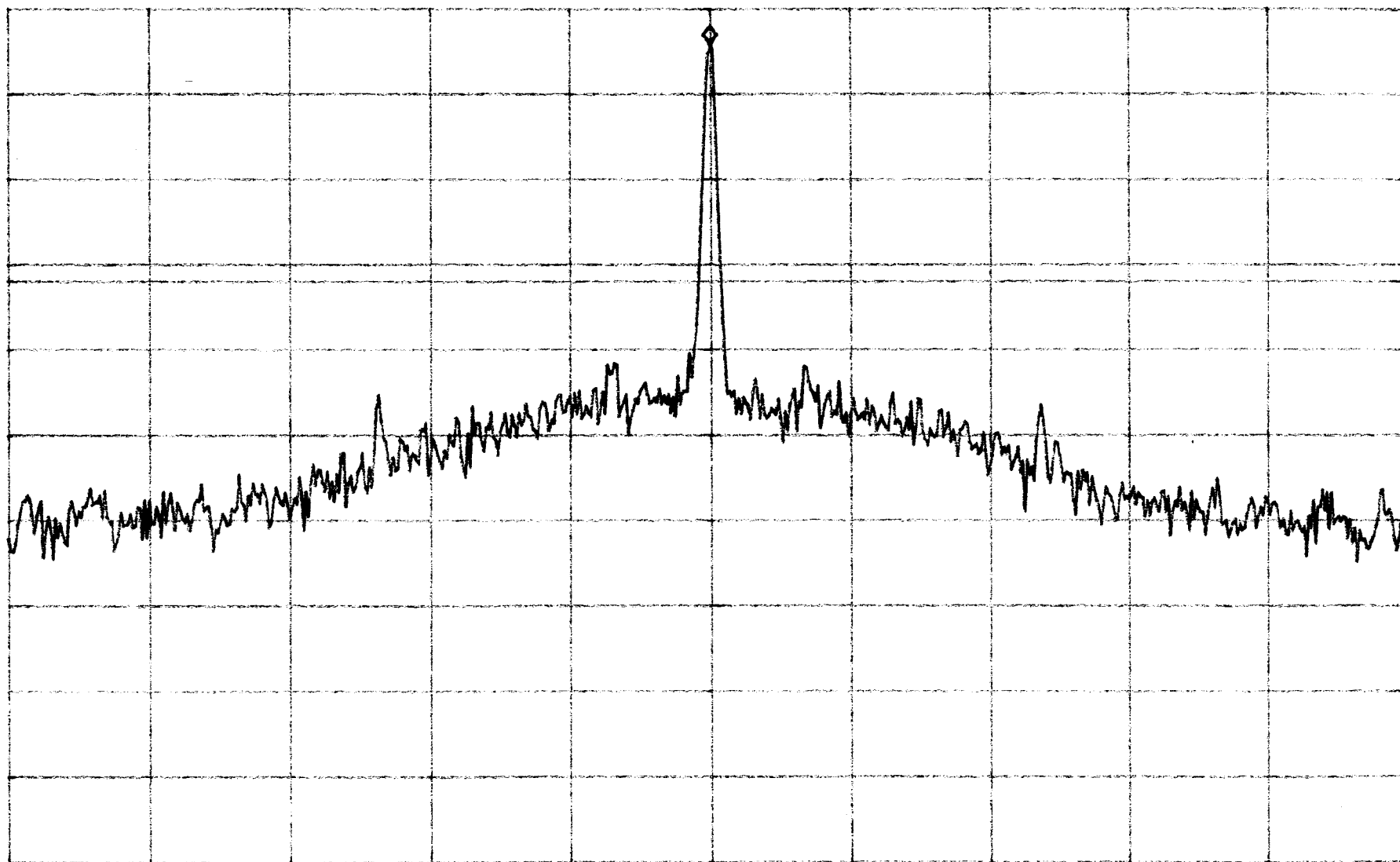

CENTER 1.9651000GHz
*RBW 300Hz VBW 300Hz

SPAN 100.0kHz
SWP 2.8sec

E band edge

ATTEN 30dB

RL 19.0dBm

MKR 15.67dBm

10dB/

1.96990000GHz

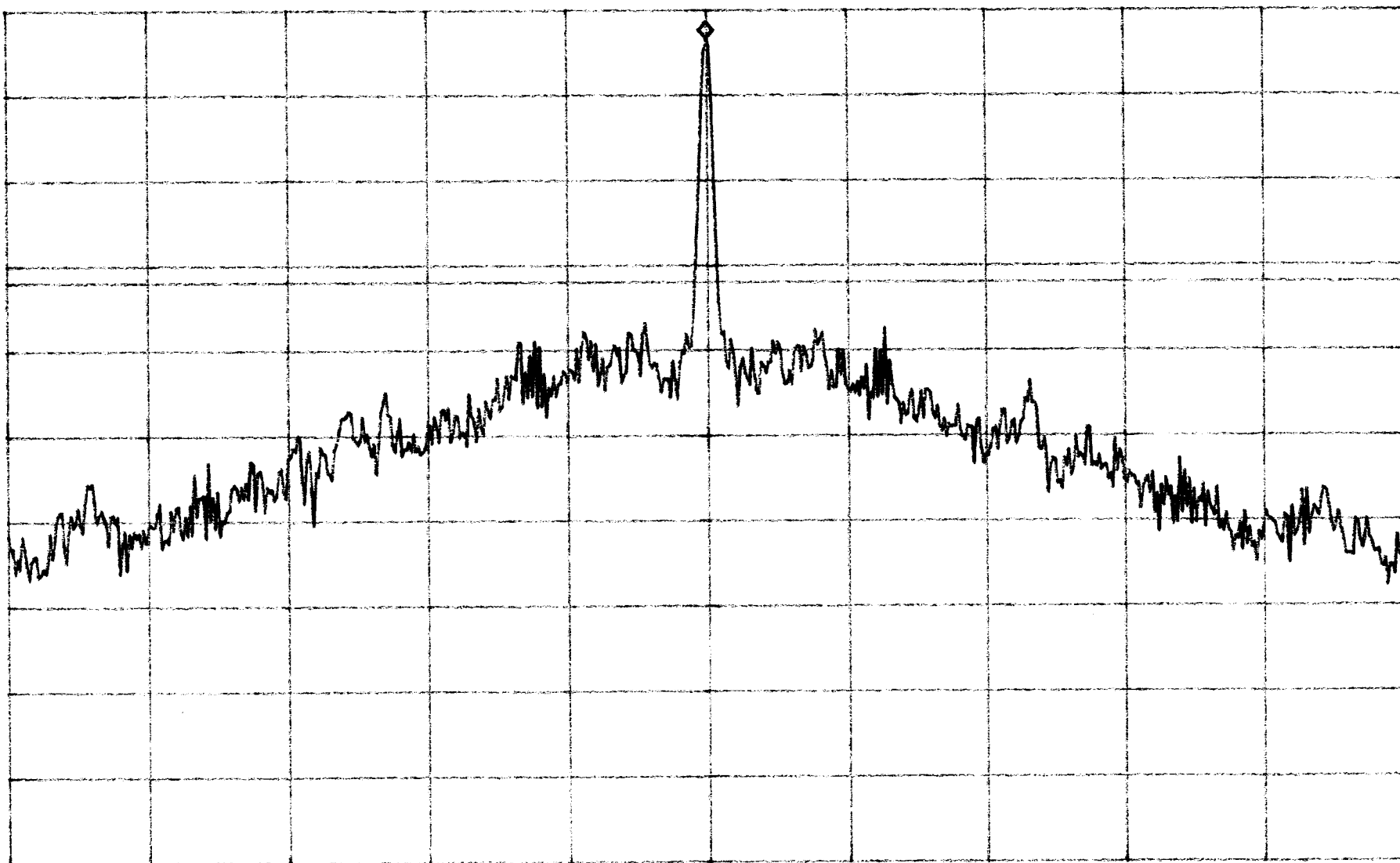

CENTER 1.96990000GHz

SPAN 100.0kHz

*RBW 300Hz

VBW 300Hz

SWP 2.8sec

F band edge

ATTEN 30dB

RL 19.0dBm

10dB/

MKR 15.83dBm

1.9749000GHz

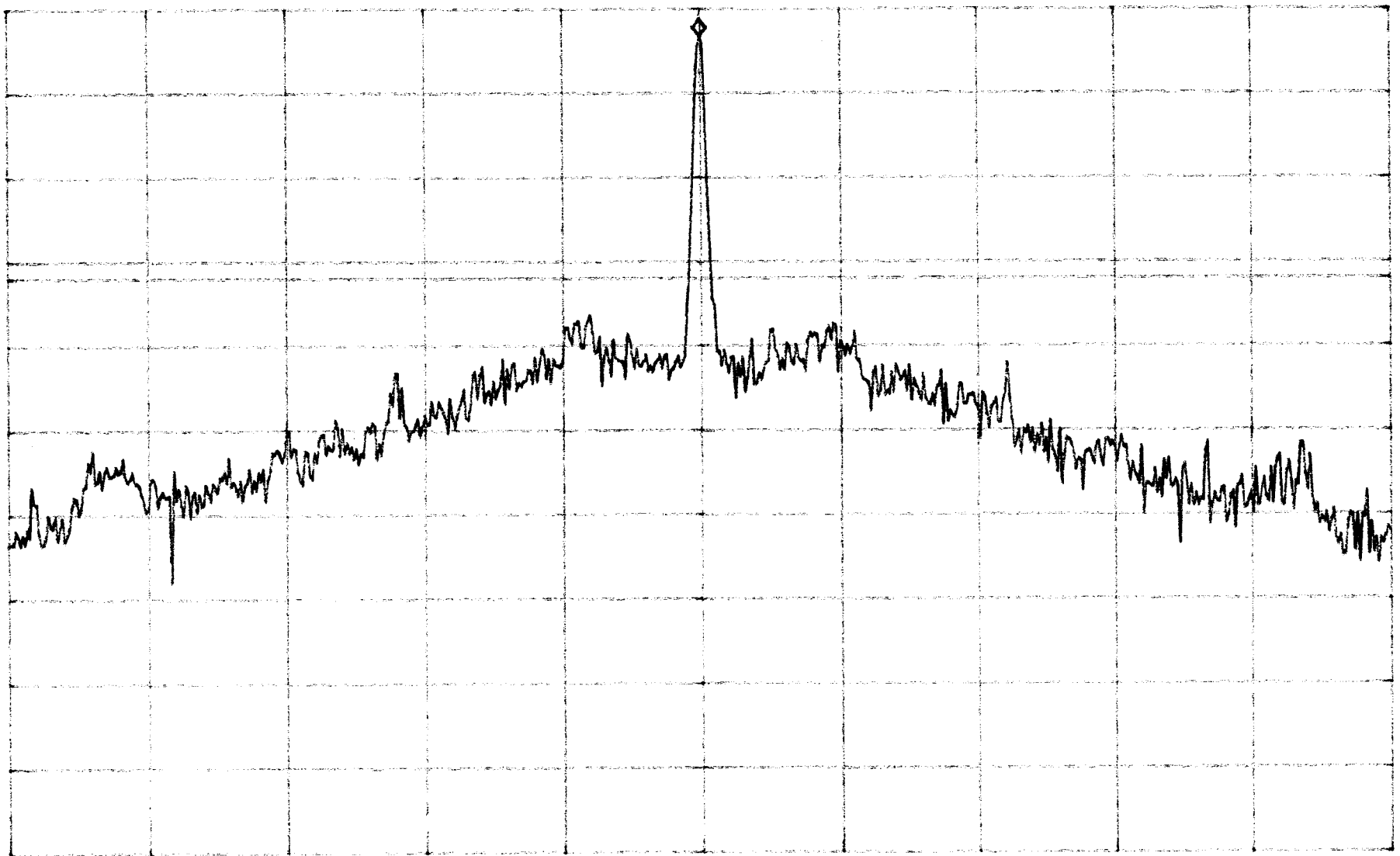

CENTER 1.9749000GHz

SPAN 100.0kHz

*RBW 300Hz

VBW 300Hz

SWP 2.8sec

F band edge

ATTEN 30dB
RL 19.0dBm

10dB/

MKR 15.50dBm
1.9701000GHz

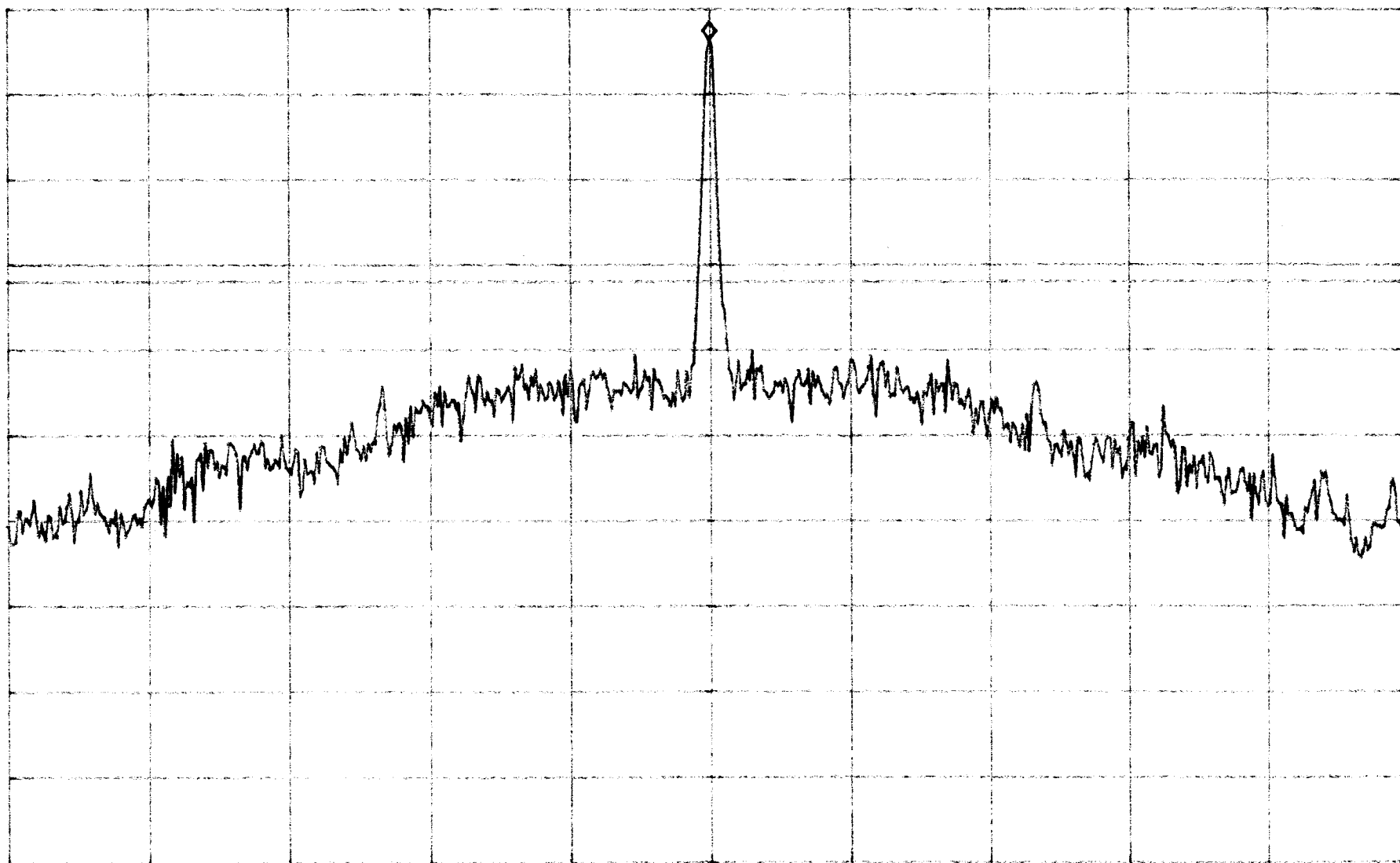

CENTER 1.9701000GHz
*RBW 300Hz VBW 300Hz

SPAN 100.0kHz
SWP 2.8sec