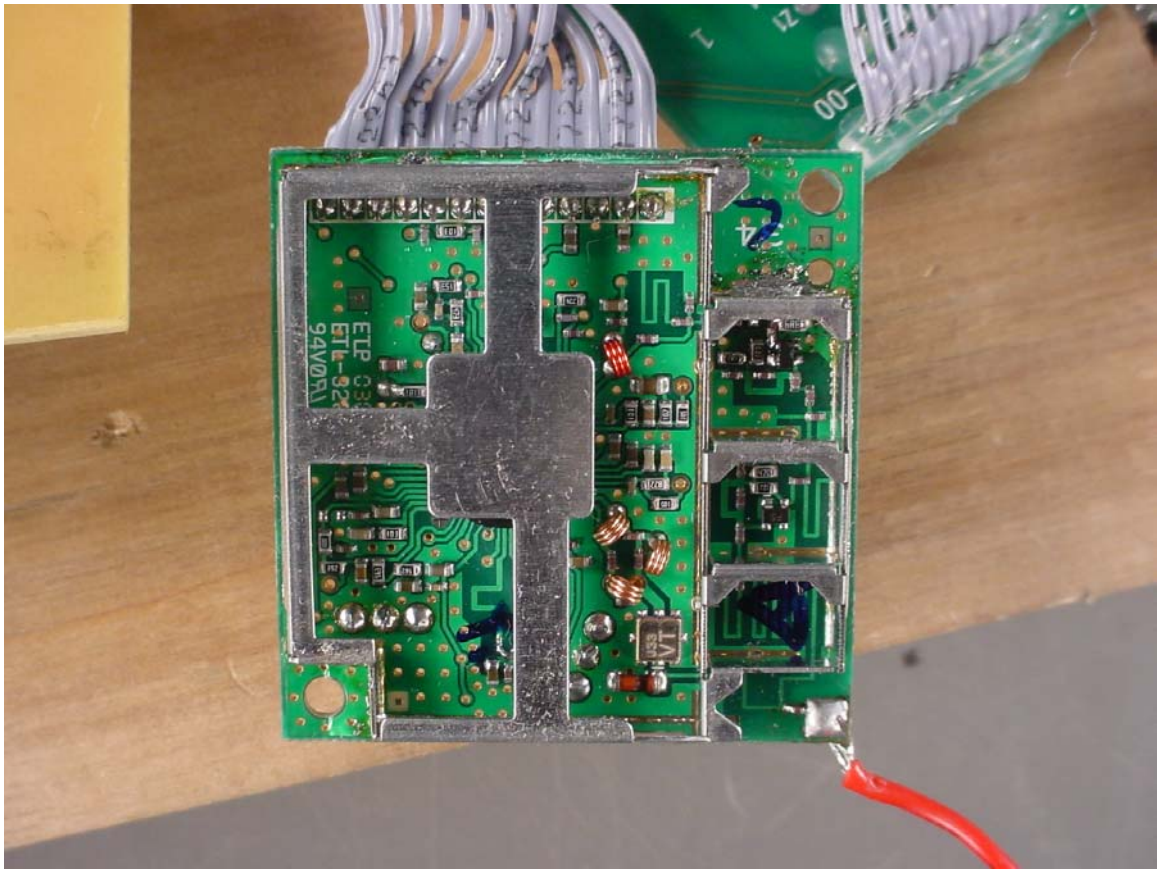

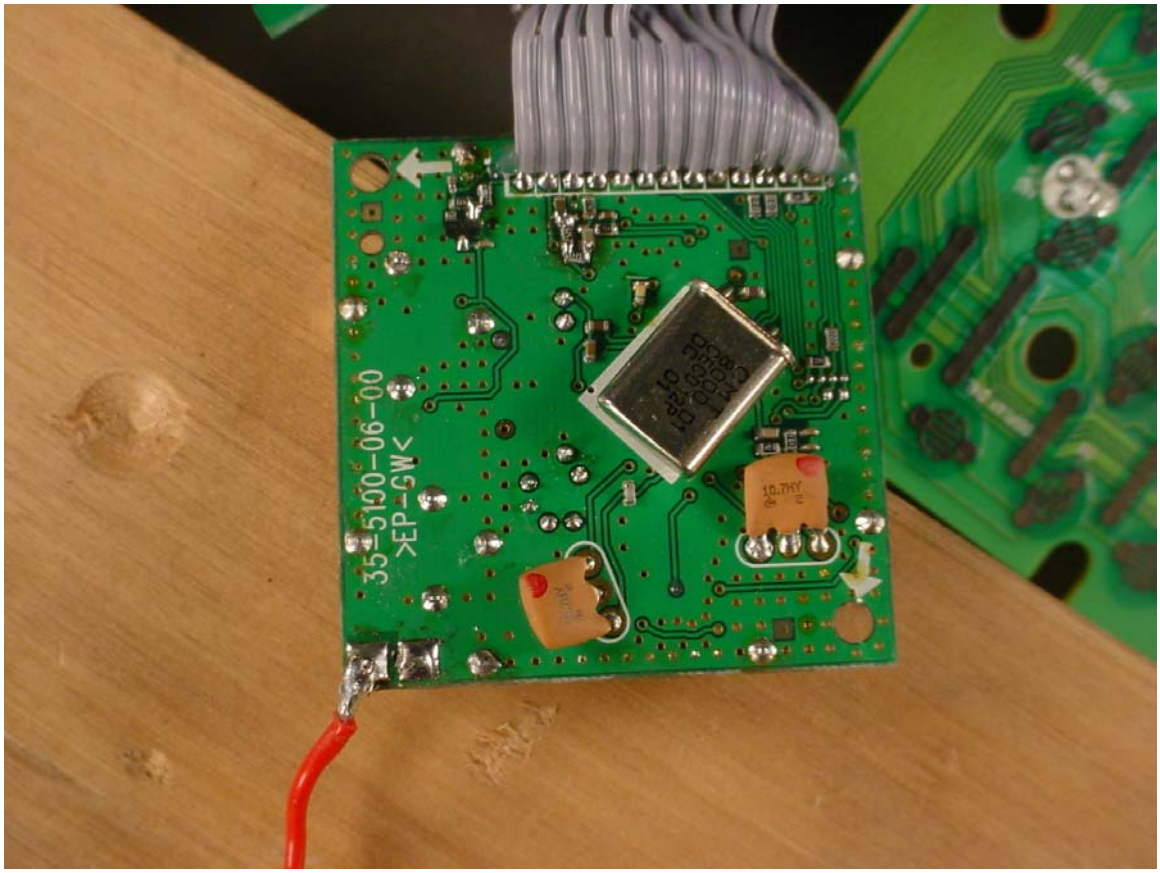
35-5100-06-00
>EP-GW<
10.7HY