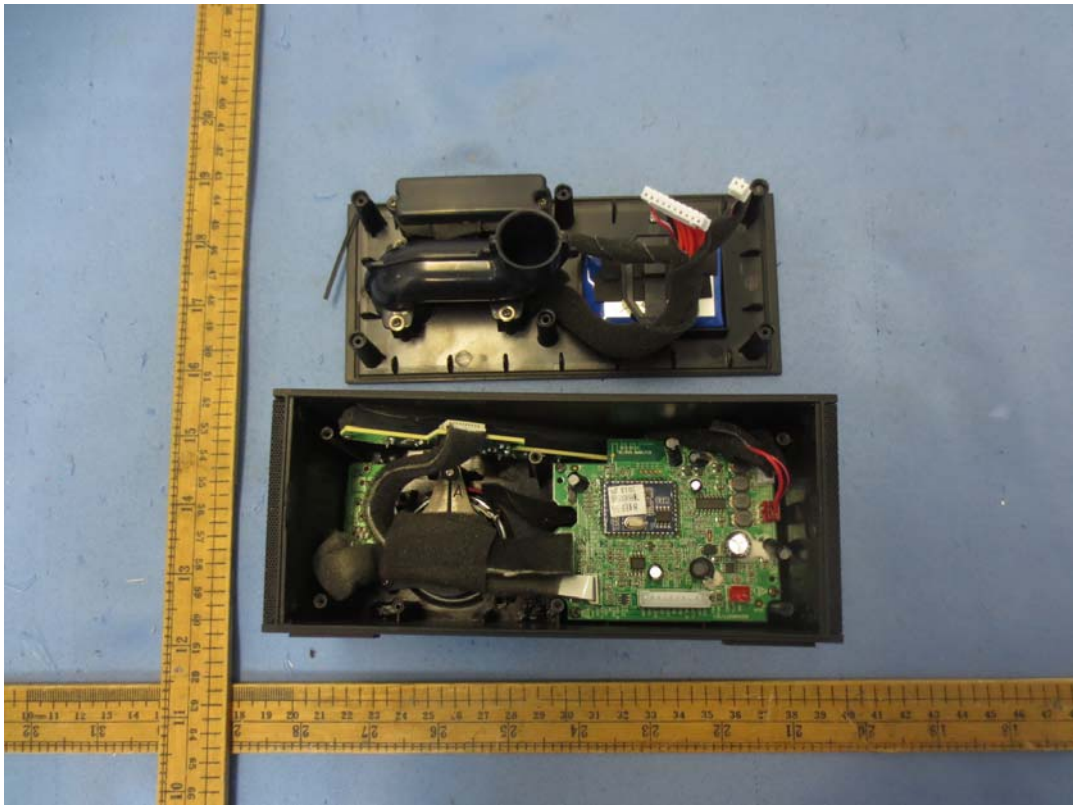

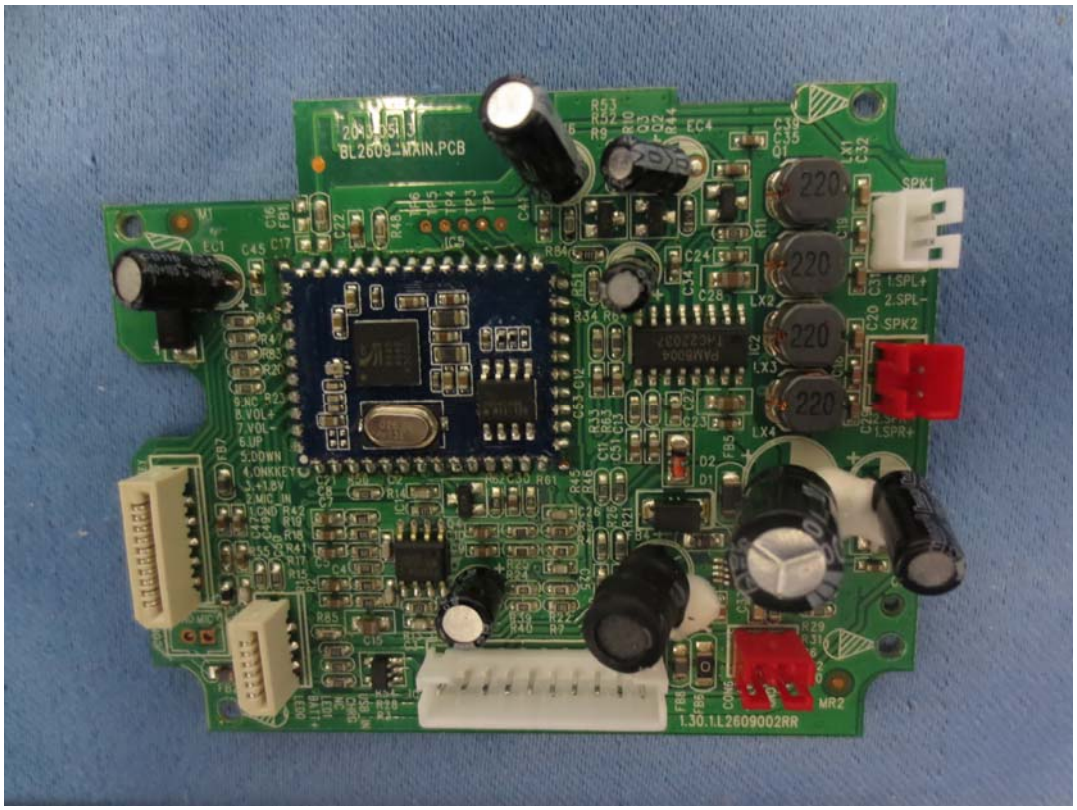
BL2609-MAIN.PCB
1.SPL+
2.SPL-
SPK2
1.SPR+
SPK1
1.30.1.L2609002RR

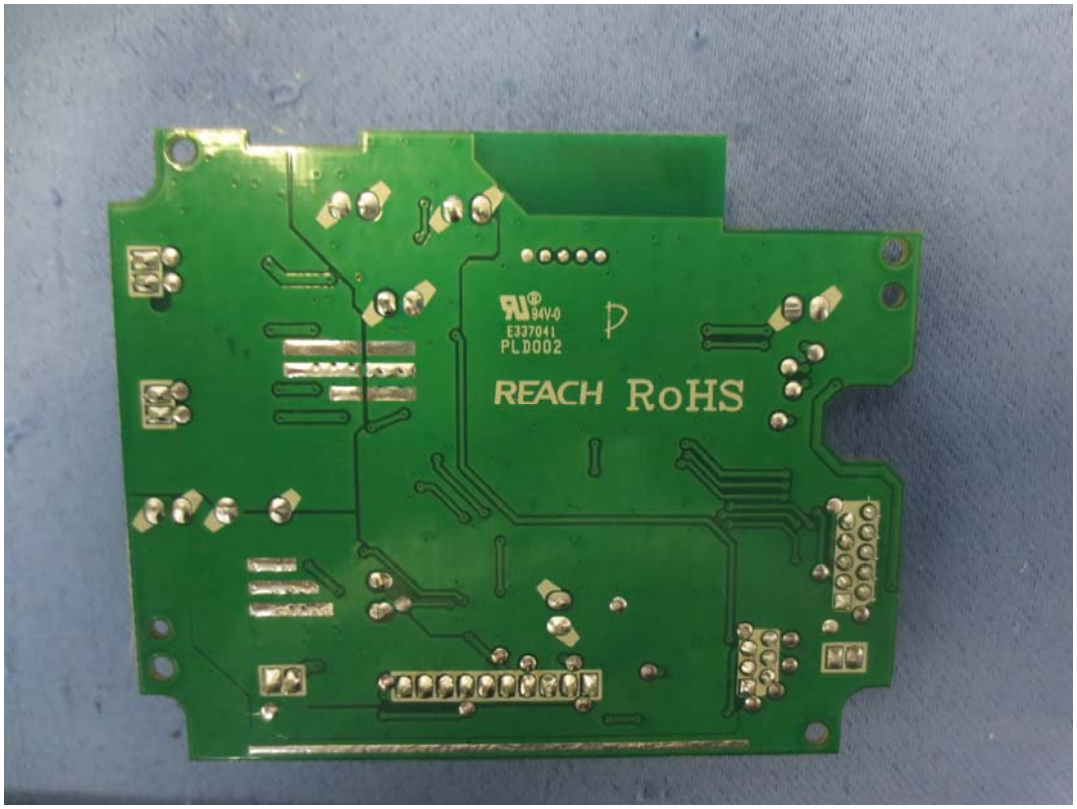
94V-0
E337041
PLD002
REACH RoHS

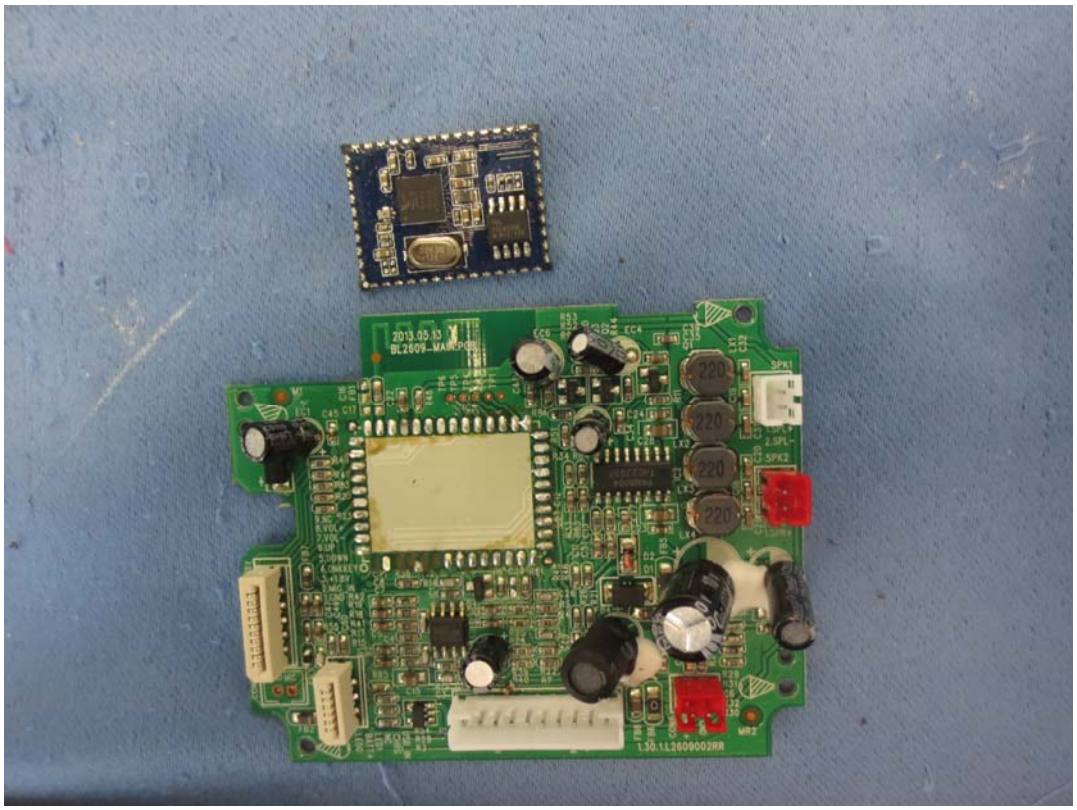
2013.05.13
BL2609_MAIN PCB
SPK1
SPK2
220
220
220
220
1.30.1L2609002RR

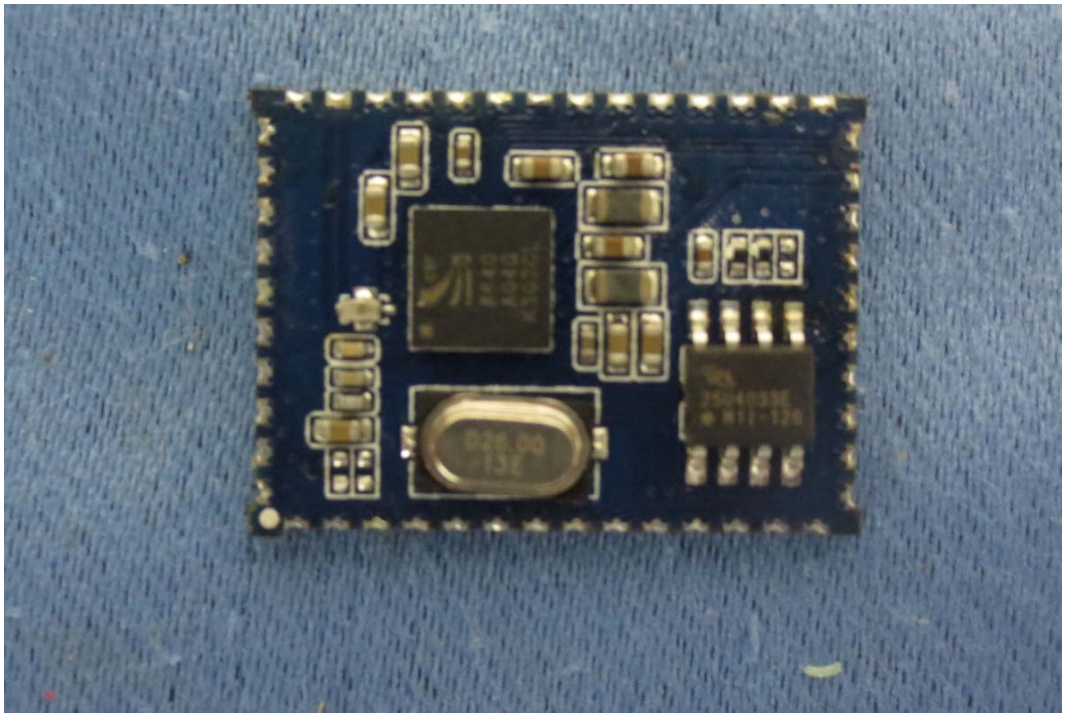

1324
BTM8645S-V01A

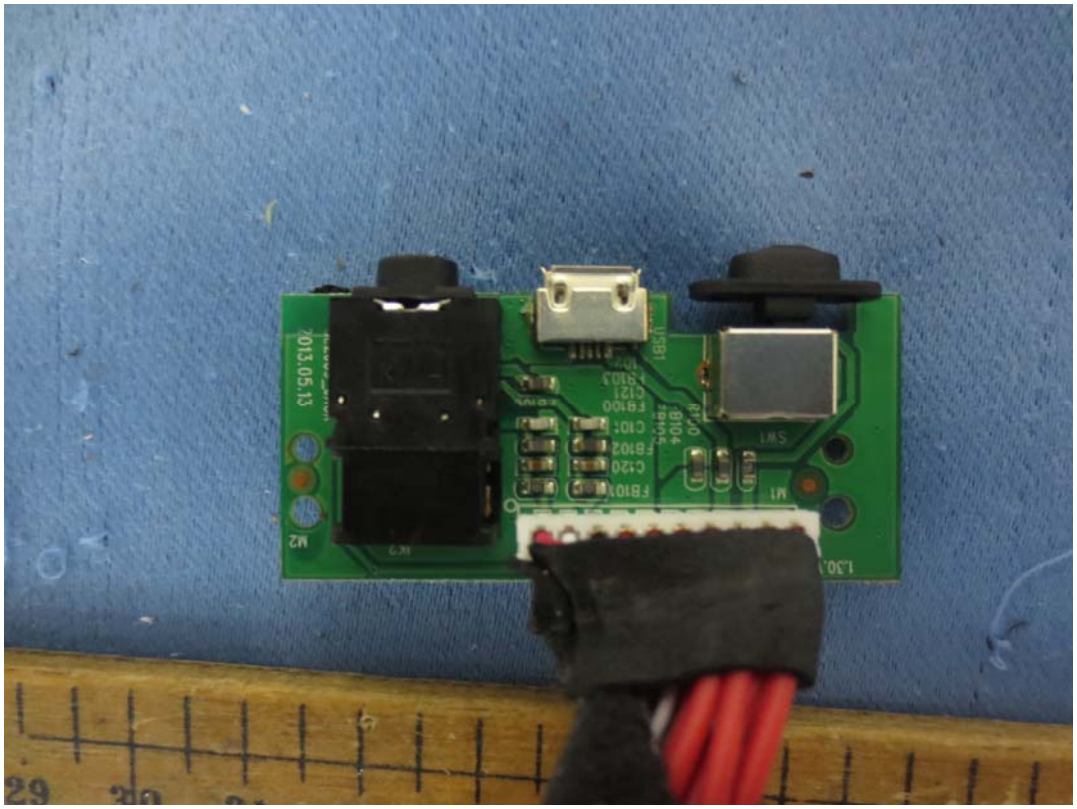
2013.05.13
M2
M1
SW1
FB101
C120
FB102
C101
R904
R903
FB100
C121
R902
R901
U1381

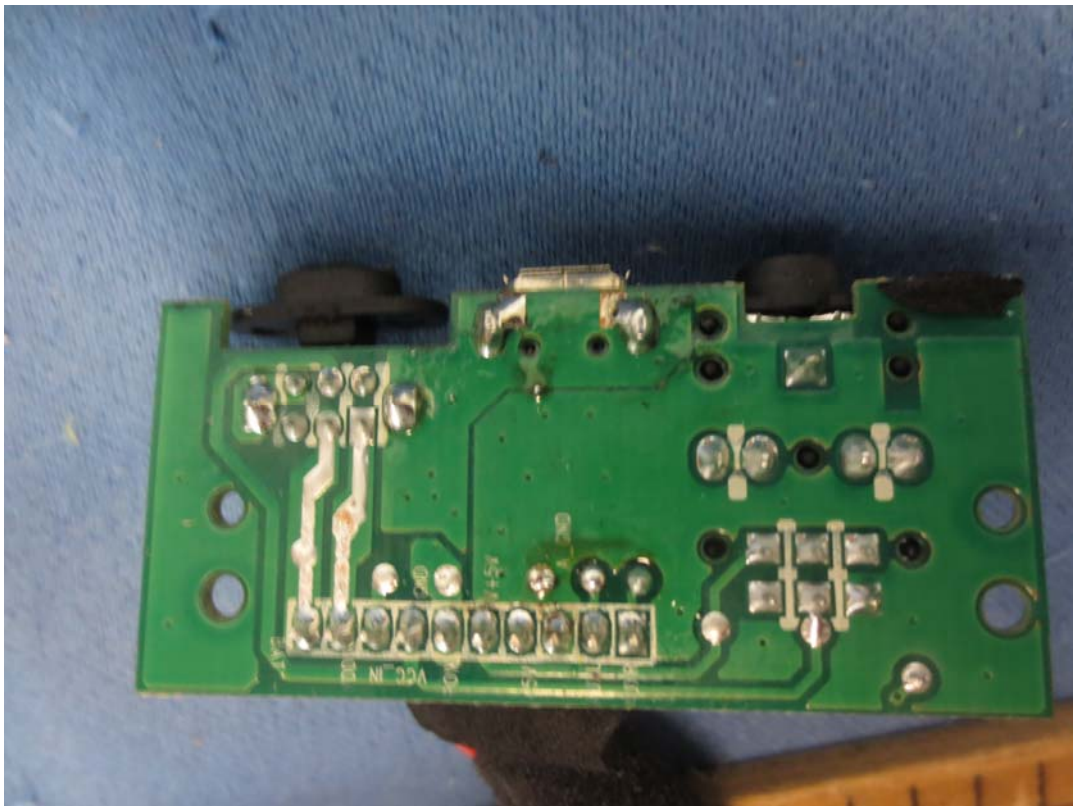
VCC_IN
GND
+5V

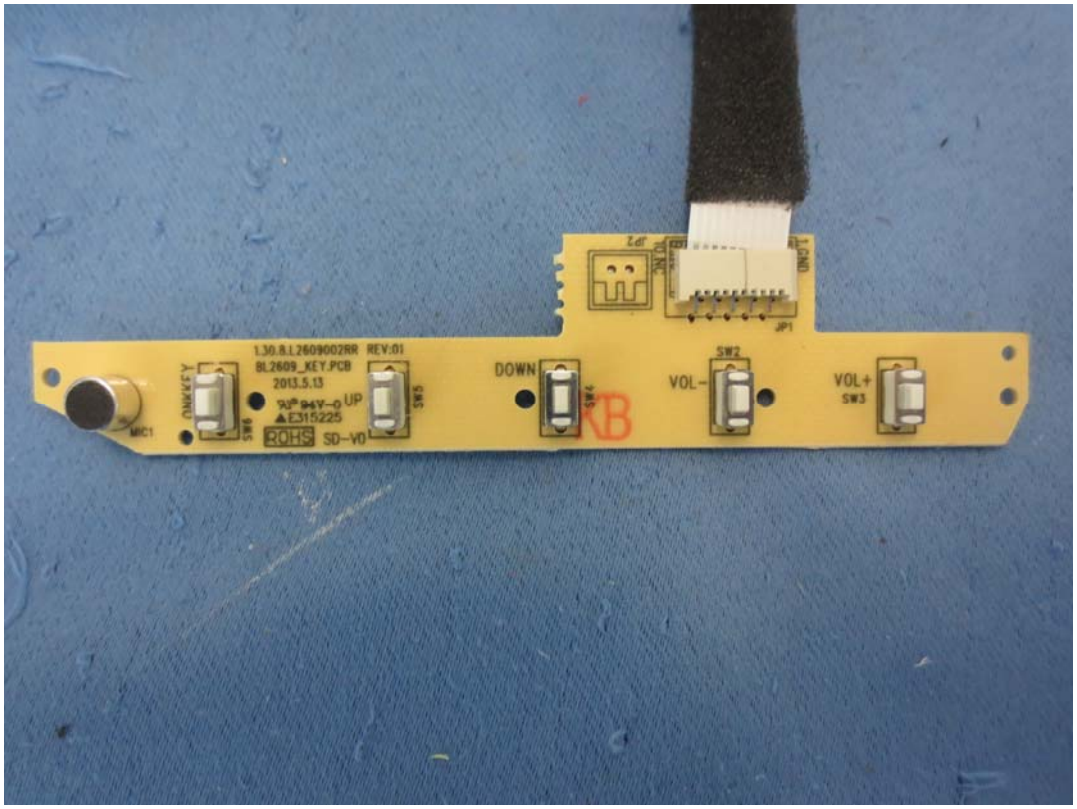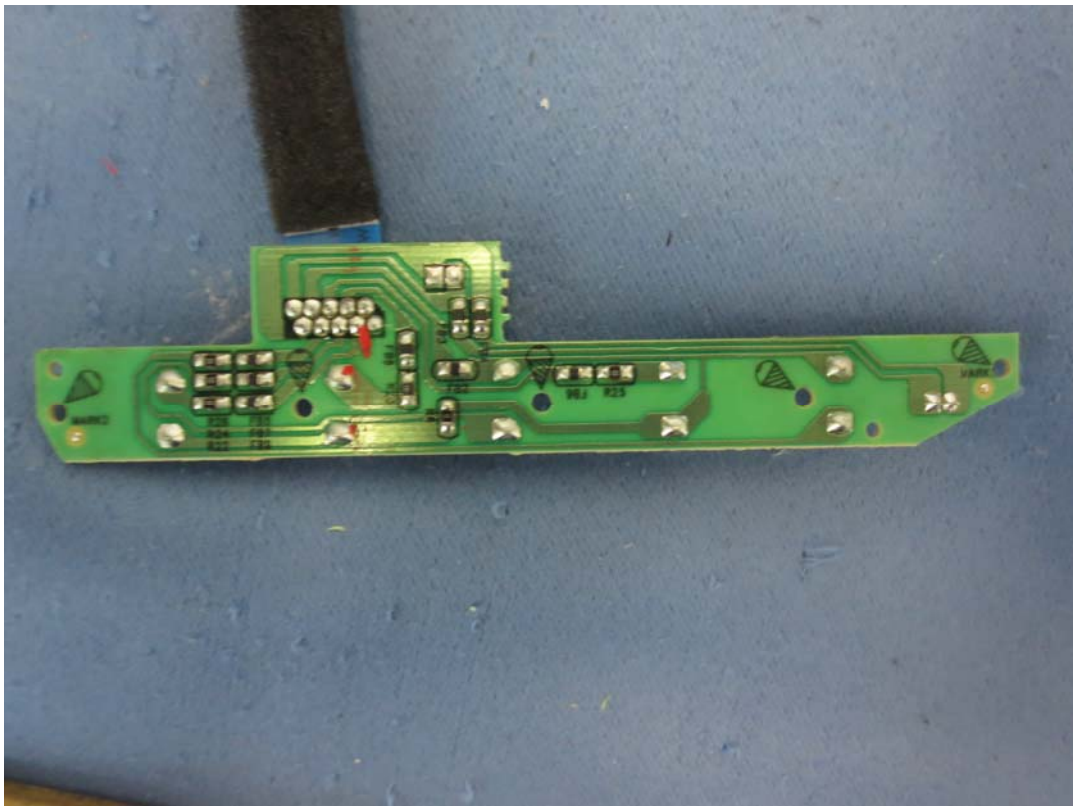
1.30.8.L2609002RR REV:01
BL2609_KEY.PCB
2013.5.13
UP
E315225
ROHS
SD-V0
DOWN
VOL-
VOL+
SW2
SW3
SW4
SW5
SW6
MIC1
JP1
JP2
GND