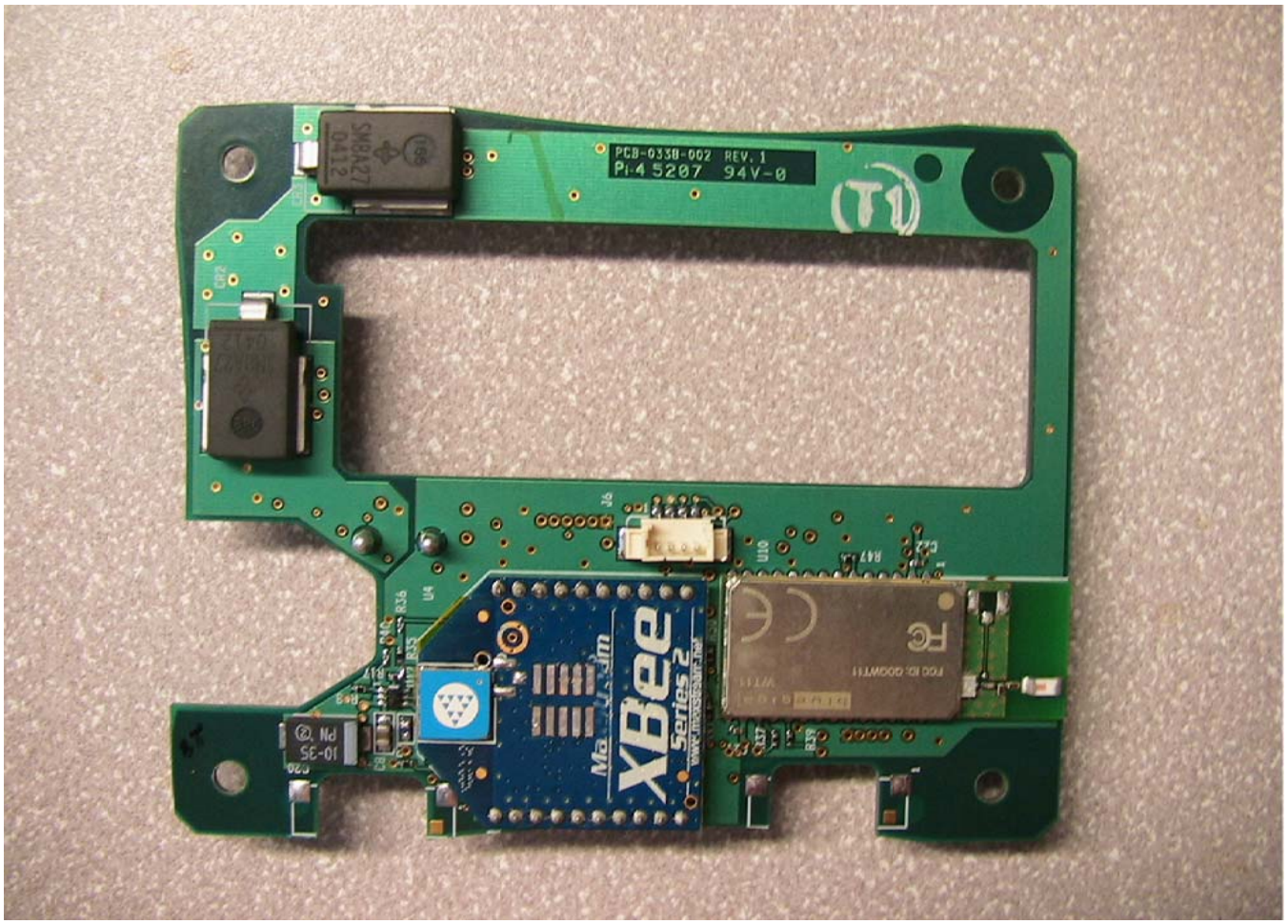
PCB-0338-002 REV.1
Pi-4 5207 94V-0
XBee
Series 2

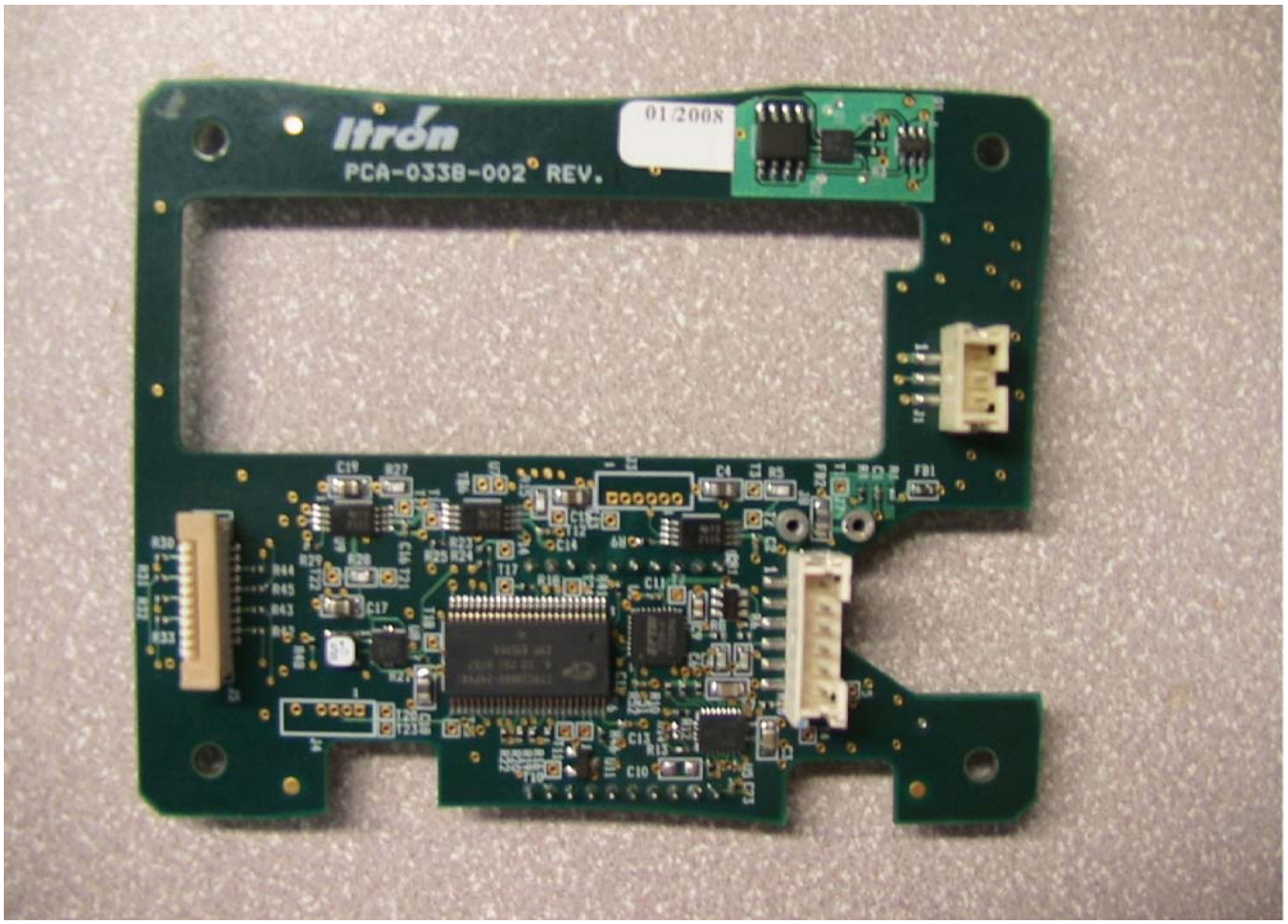
Itron
01/2008
PCA-0338-002 REV.