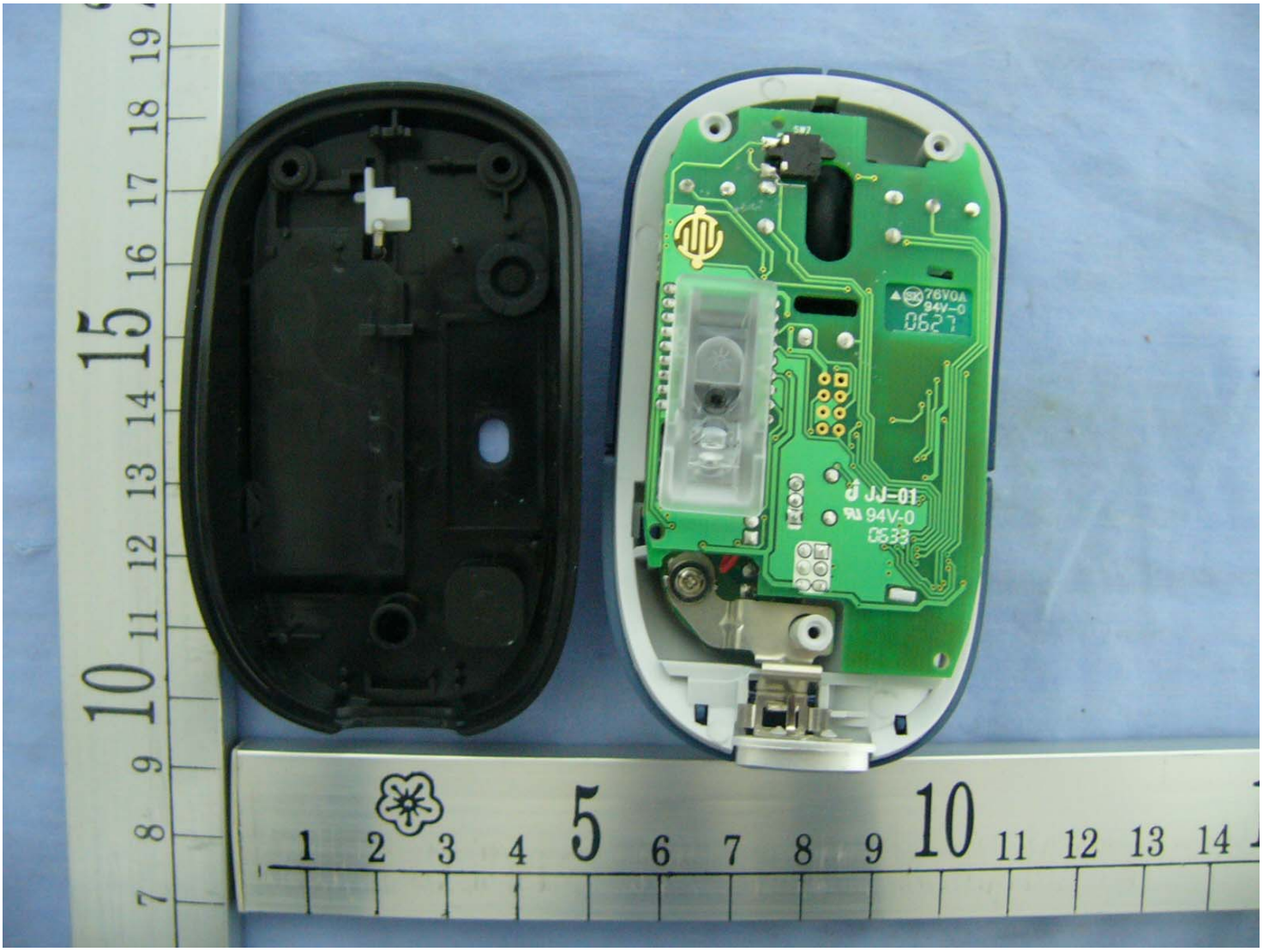
76V0A
94V-0
0627
JJ-01
94V-0
0533

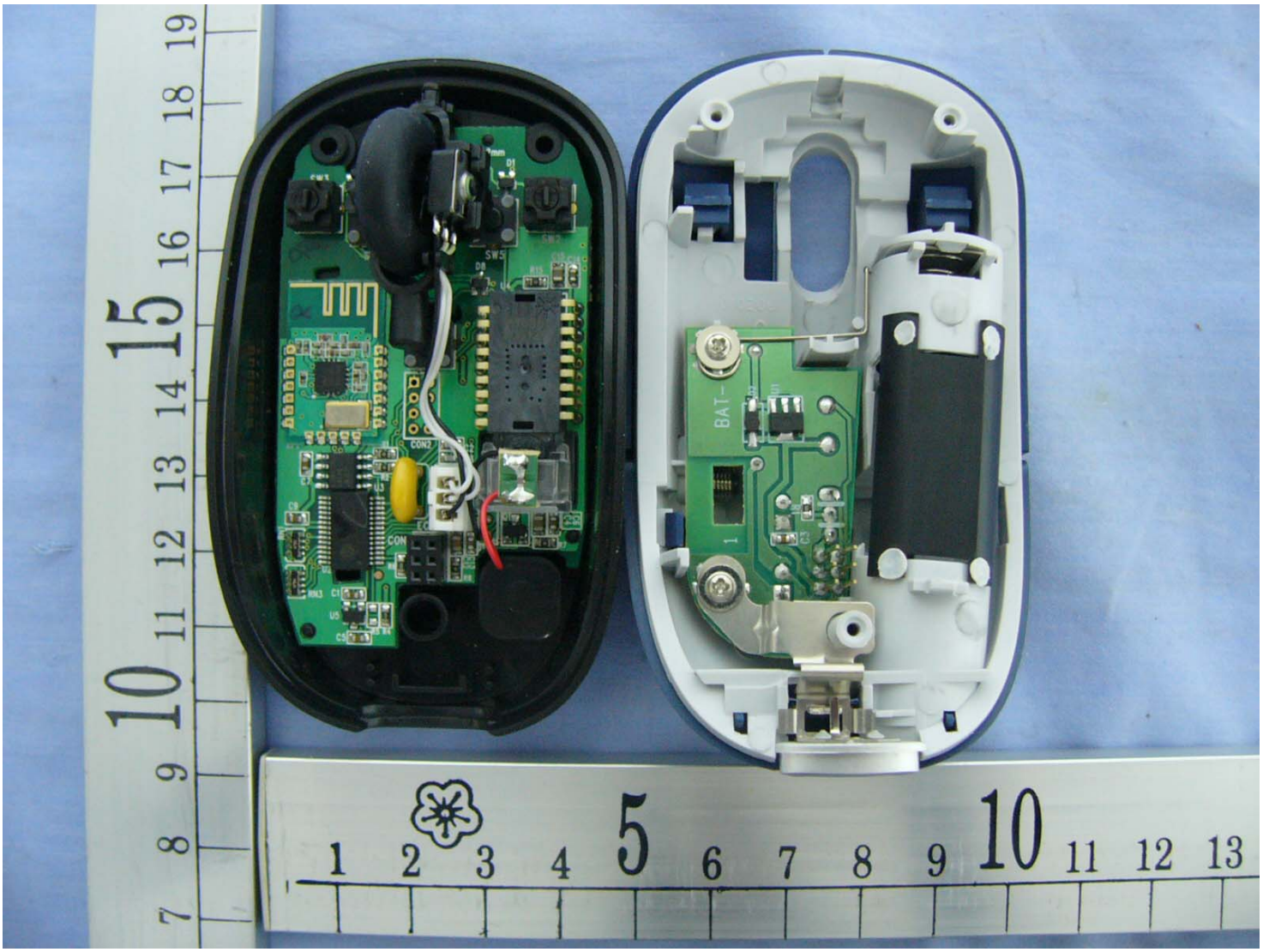
BAT-

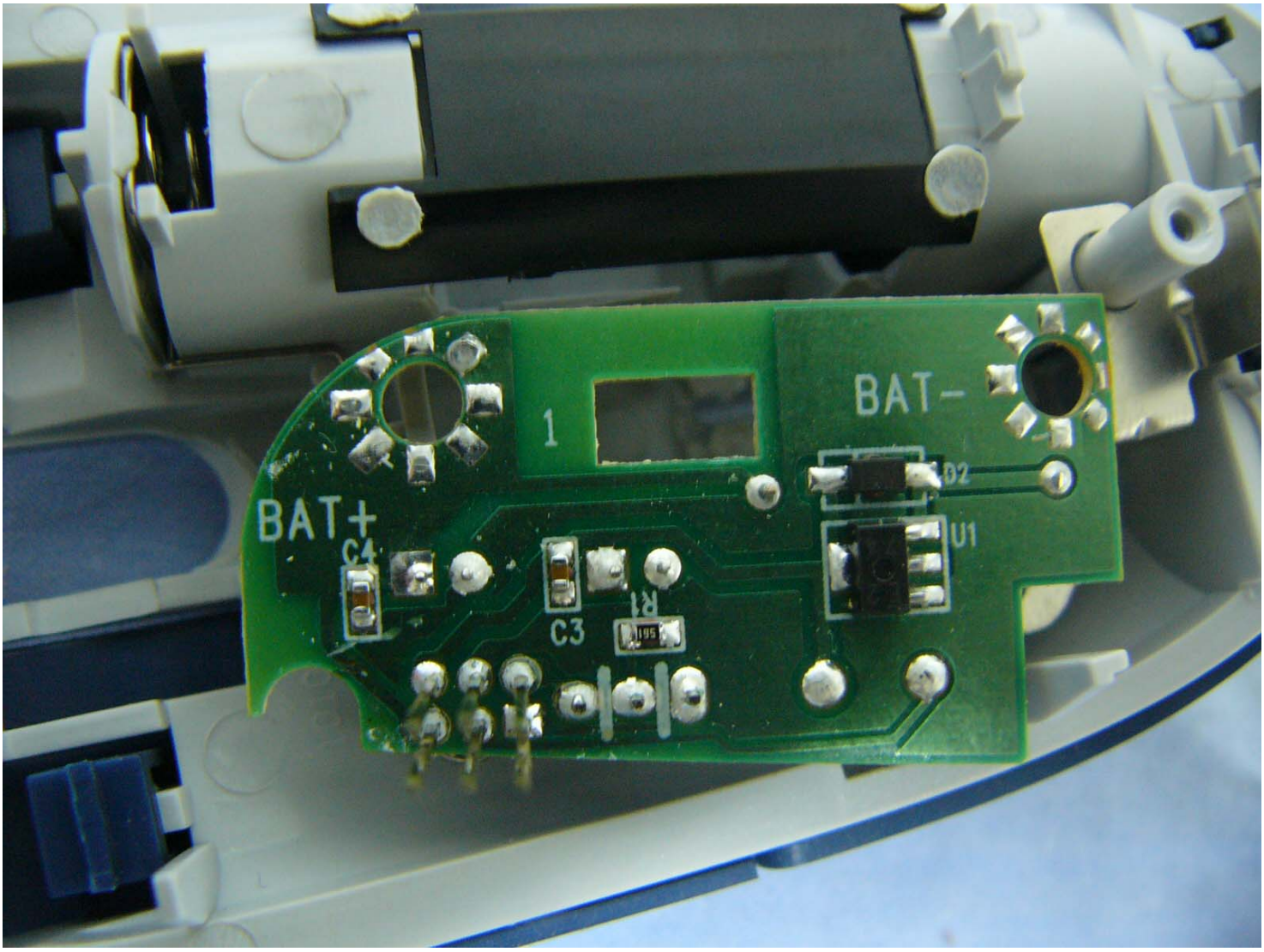
BAT-
1
D2
BAT+
C4
U1
C3
R1

94VI
654000009770
T=1.2mm
FR-1
XH5
C2
C1
E241103
SW1
D1
CON1

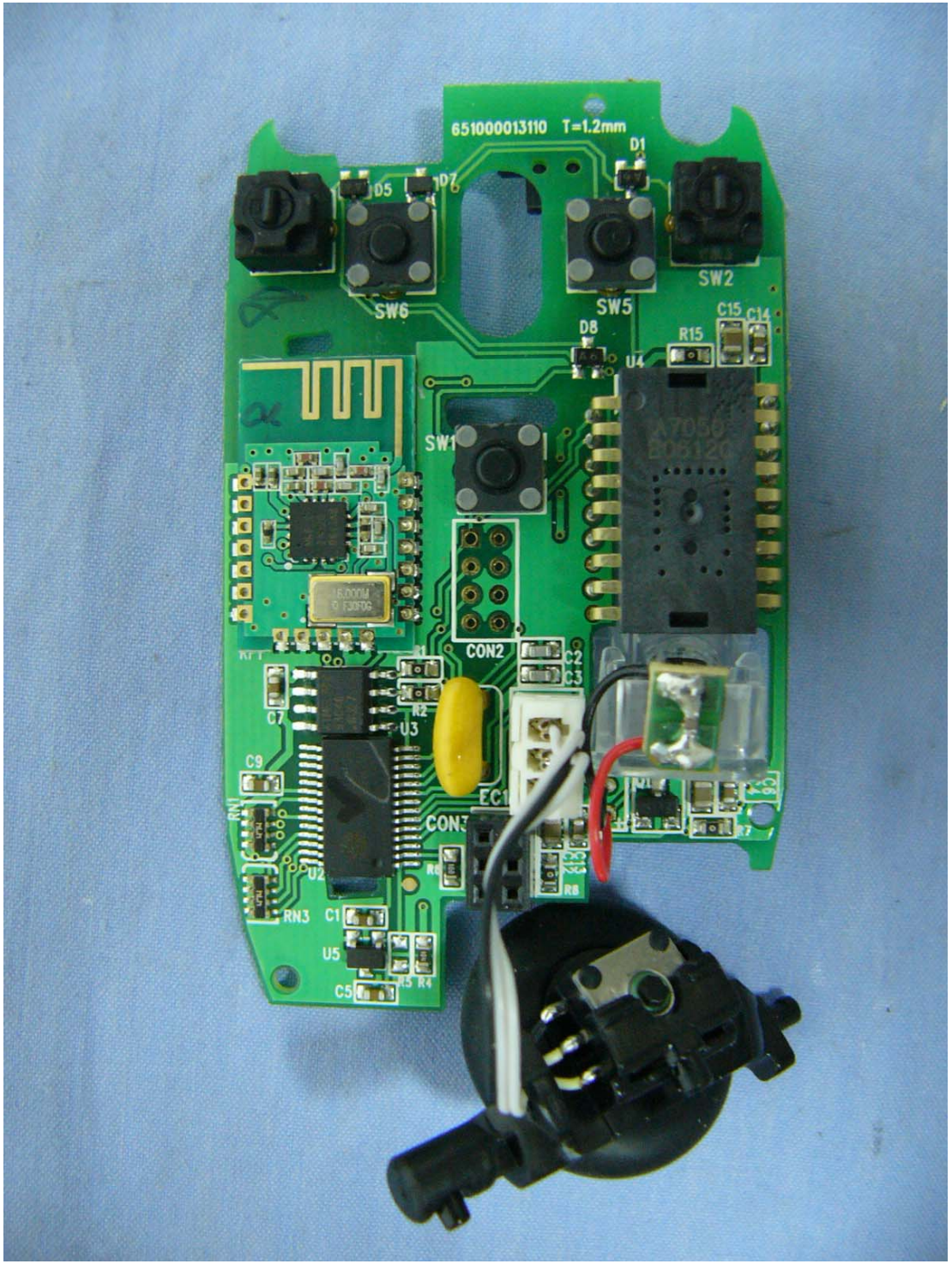
651000013110 T=1.2mm
D1
D5
D7
SW6
SW5
SW2
C15
C14
D8
R15
U4
SW1
CON2
C2
C3
C7
R2
U3
C9
EC1
CON3
U2
RN3
C1
U5
C5
R4
R8

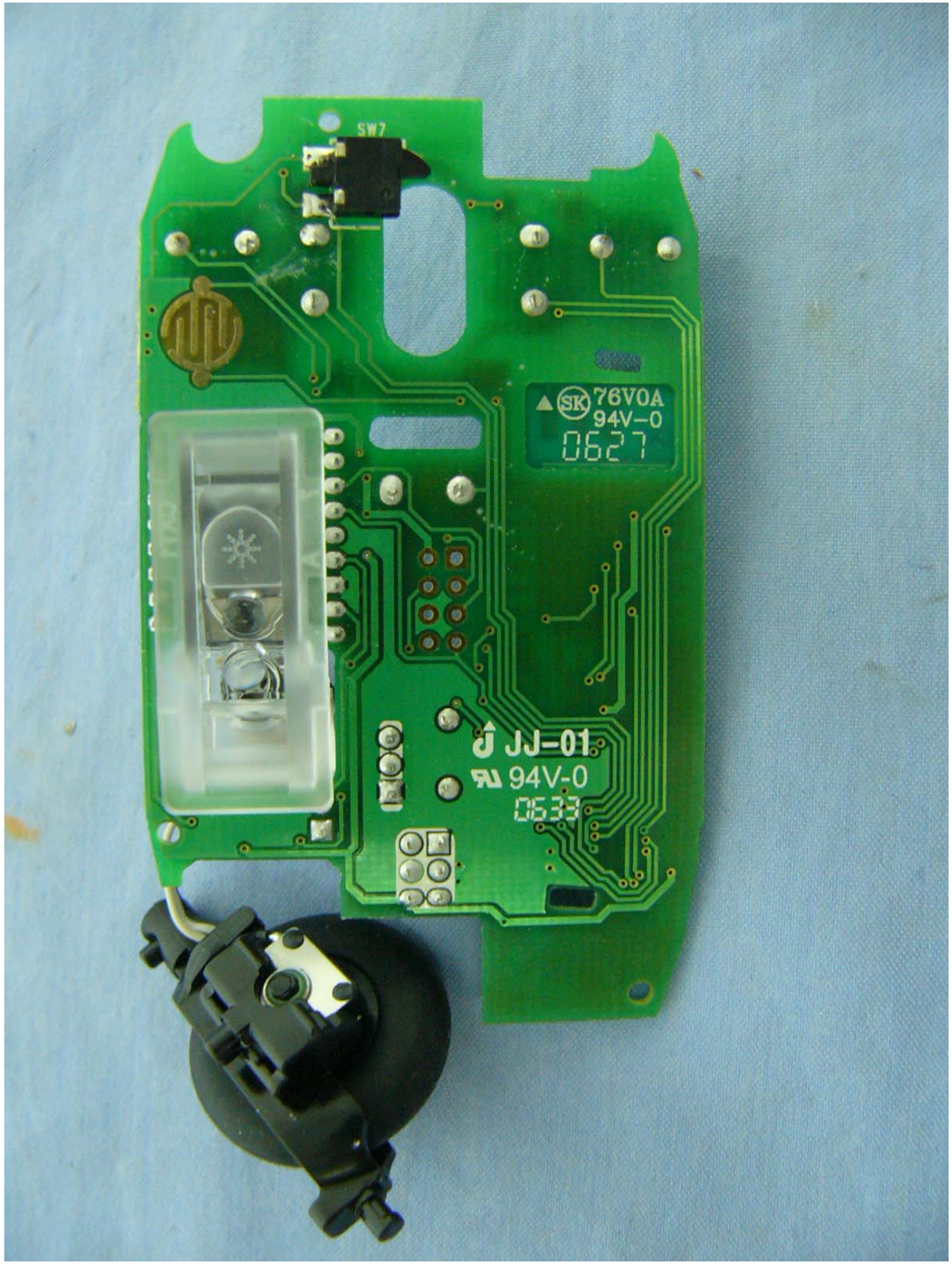
SW7
76V0A
94V-0
0627
JJ-01
94V-0
0633

SW2
SW5
D8
SW1
SW6
CON2
C2
C3
CON3
R8
U3
R1
R2
U2
C7
C9
RN1
RN3
C1
U5
R4
R5
C5

C2
C3
CON2
CON3
R8
R1
R2
U3
U2
C7
C9
RN1
RN3
C1
U5
R4
R5
C5