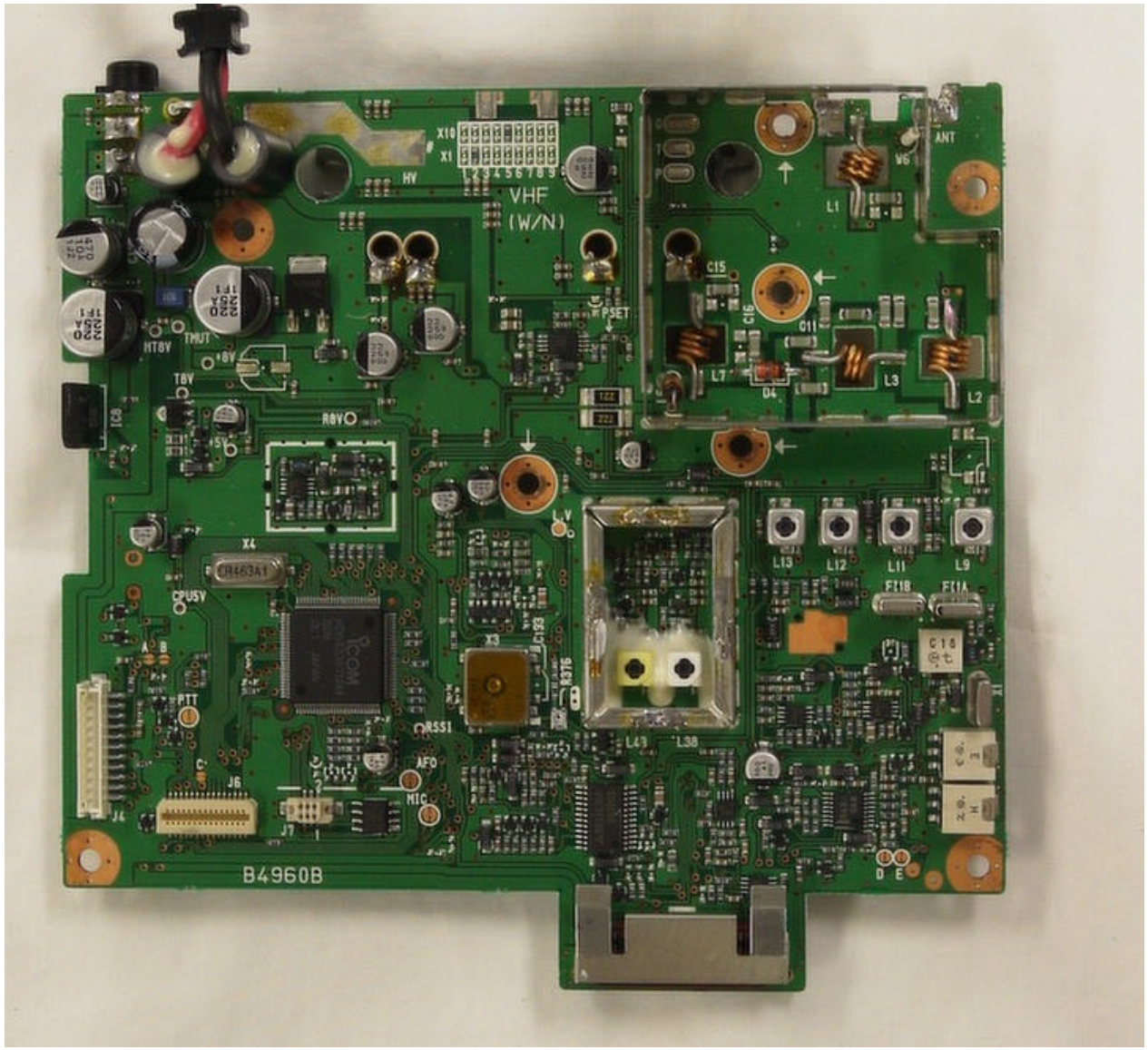
VHF
(W/N)
B4960B
ANT
L1
L2
L3
L7
C15
C16
C11
D4
X10
X1
HV
PSET
HT8V
TMUT
T8V
R8V
LV
X4
CPU5V
X3
PTT
RSSI
AFO
MIC
J6
J7
J4
L13
L12
L11
L9
FE1B
FE1A
L43
L38
D
E

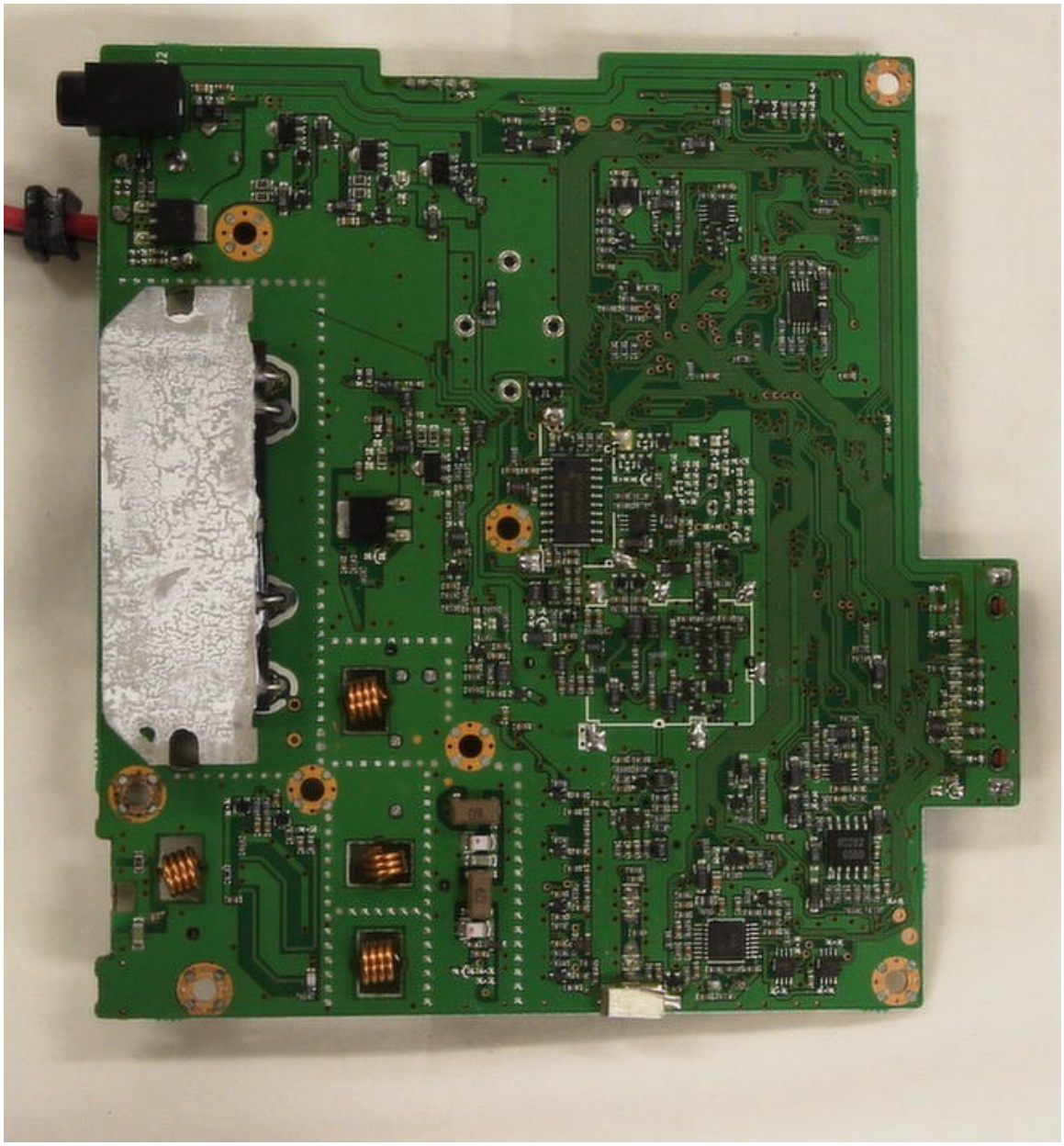

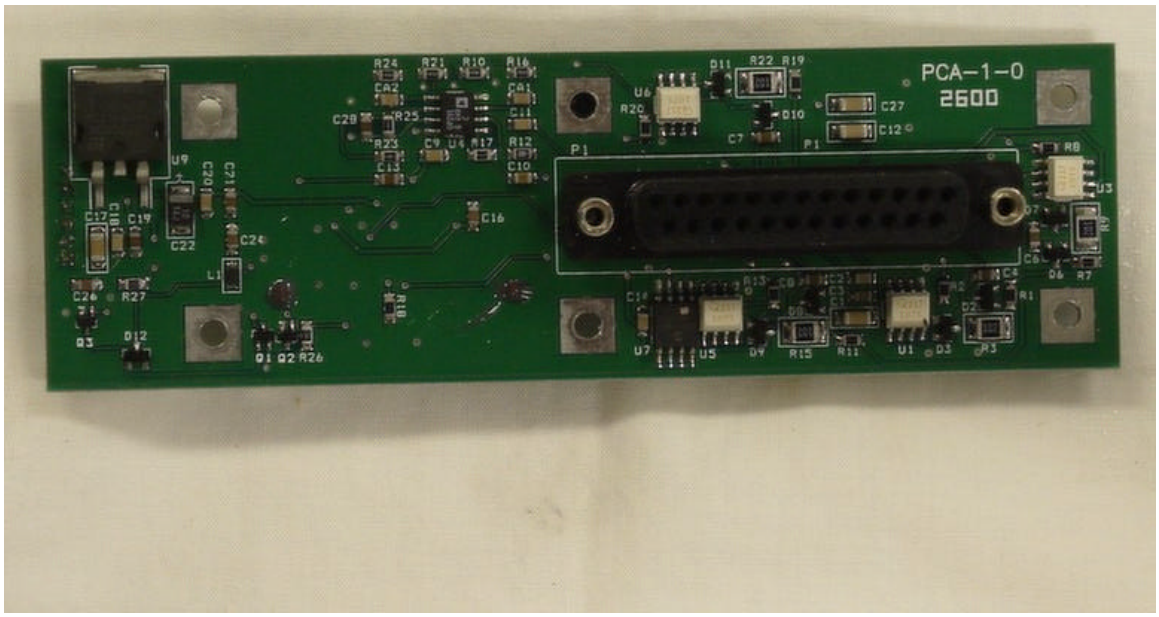
PCA-1-0
2600

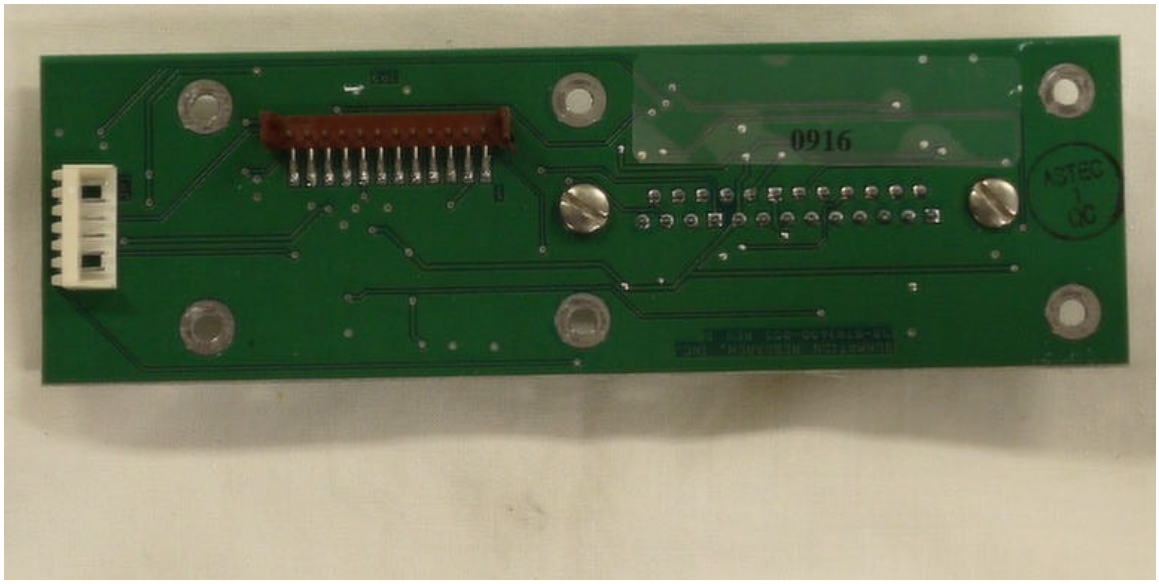
0916