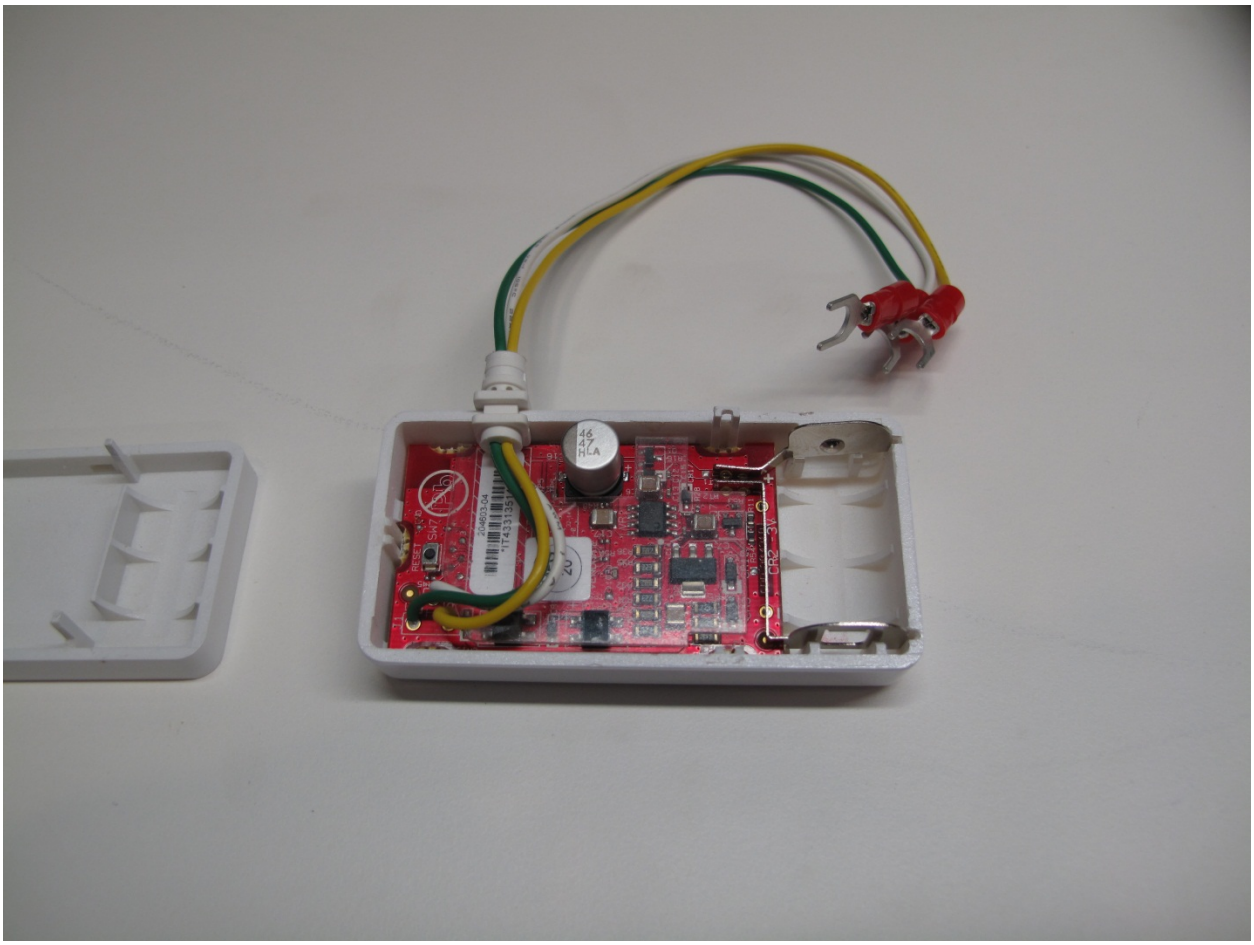
RESET
SW7
AC 3V
AC 3V

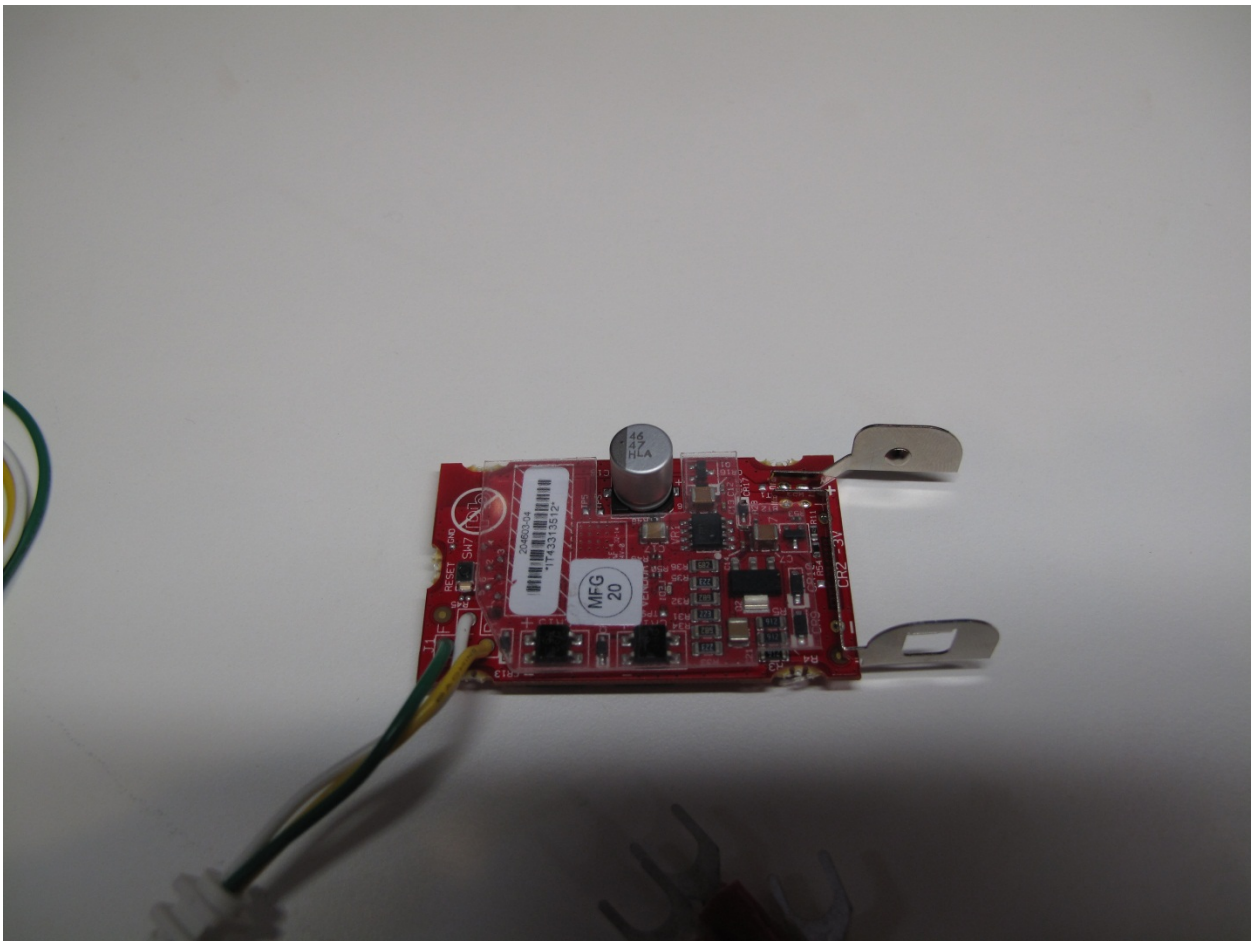
46
47
HLA
MFG
20
RESET
SW7
CR2-3V

J1
RESET
GND
SW7
204603-04
IT43313512
MFG
20
TP5
C17
VR1
C14
C13
C12
CR17
R28
BT2
BT1
R54
R11
CR2 - 3V

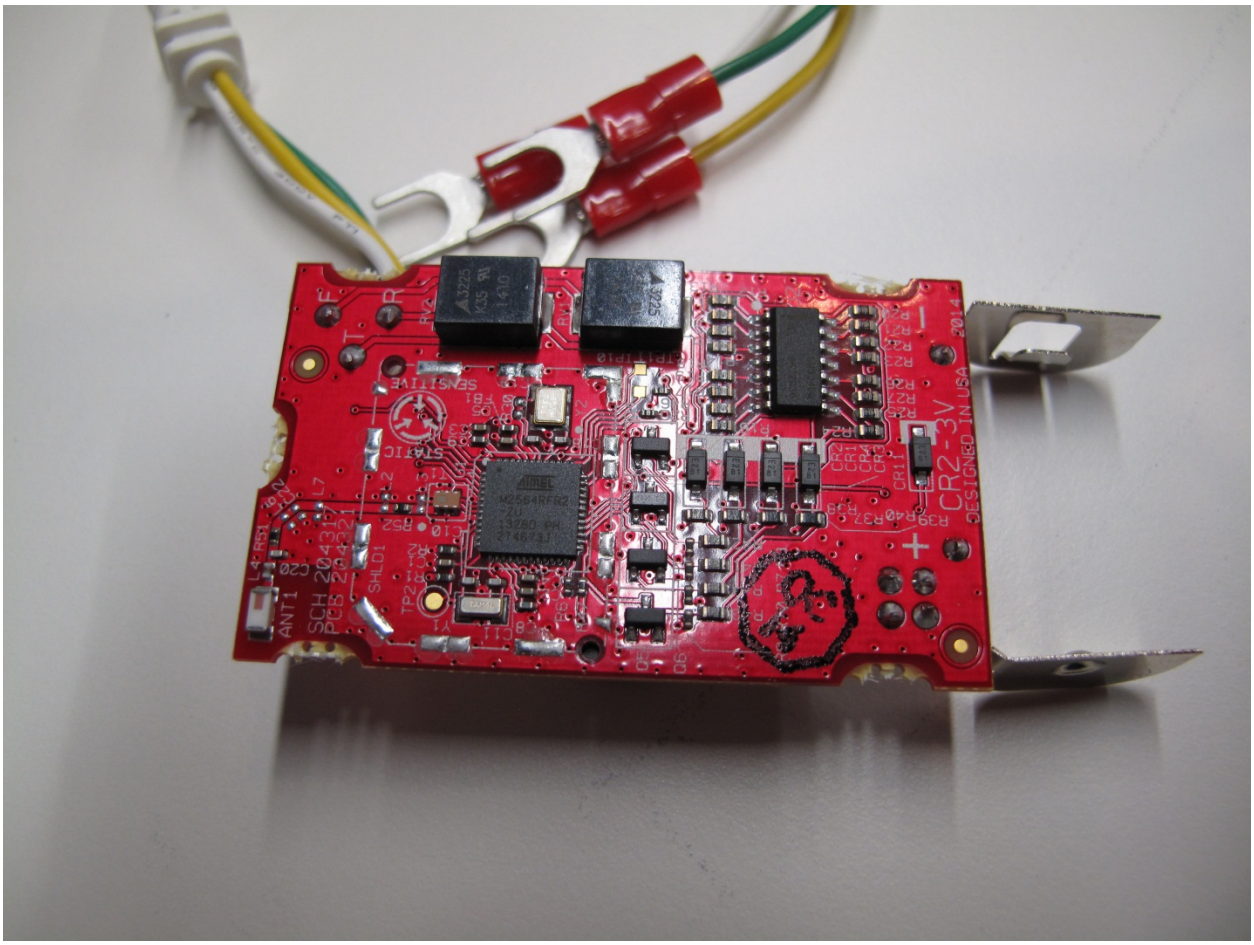
SENSITIVE
CR2-3V
DESIGNED IN USA
2014
SCH 204317
PCB 204321
ANT1
SHLD1