





# SAR EVALUATION REPORT

For

**GoPro, Inc.**

3000 Clearview Way,  
San Mateo, CA 94402, USA

**FCC ID: CNFASST1**  
**IC: 10193A-ASST1**

<b>Report Type:</b> Original Report	<b>Product Type:</b> Portable Camera
<b>Prepared By:</b> <u>Jin Yang</u> 	
<b>Report Number:</b> <u>R1605201-SAR</u>	
<b>Report Date:</b> <u>2016-08-05</u>	
<b>Reviewed By:</b> <u>Bo Li</u>  <u>RF Supervisor</u>	
Bay Area Compliance Laboratories Corp. 1274 Anvilwood Avenue, Sunnyvale, CA 94089, USA Tel: (408) 732-9162 Fax: (408) 732-9164	

Note: This test report is prepared for the customer shown above and for the device described herein. It may not be duplicated or used in part without prior written consent from Bay Area Compliance Laboratories Corp. This report must not be used by the customer to claim product certification, approval, or endorsement by A2LA\* or any agency of the Federal Government. \* This report may contain data that are not covered by the A2LA accreditation and are marked with an asterisk “\*” (Rev.1)

Summary of Test Results			
Rule Part(s):	FCC §2.1093, IC RSS-102 Issue 5		
Test Procedure(s):	IEEE 1528: 2013, KDB 248227, KDB 447498, KDB 865664, KDB 616217, IEC 62209-2:2010		
Device Category: Exposure Category:	Portable Device General Population/Uncontrolled Exposure		
Device Type:	Portable Device		
Modulation Type:	CCK, OFDM, FHSS		
TX Frequency Range:	802.11b/g/n: 2412-2462 MHz 802.11a/n/ac: 5180-5240 MHz, 5260-5320 MHz, 5500-5720 MHz (FCC), 5500-5580 MHz (IC), 5660-5720 MHz (IC), 5745-5825 MHz Bluetooth: 2402-2480 MHz BLE: 2402-2480 MHz		
Maximum Conducted Power:	Bluetooth: 5.26 dBm 802.11b/g/n: 19.76 dBm	2.4 GHz	
	802.11a/n/ac: 12.18 dBm	5.2 GHz	
	802.11a/n/ac: 12.41 dBm	5.3 GHz	
	802.11a/n/ac: 12.76 dBm	5.6 GHz	
	802.11a/n/ac: 12.49 dBm	5.8 GHz	
Antenna Type(s) Tested:	Internal Antennas		
Body-Worn Accessories:	Frame case		
Face-Head Accessories:	Frame case		
Battery Type (s) Tested:	Li-Ion: 3.85V/1220mAh		
Max. SAR Level (s) Measured:	Level (W/Kg)	Position	Operational Mode
	0.78	Right Side 10mm	2.4 GHz
	Level (W/Kg)	Position	Operational Mode
	0.36	Right Side 10mm	5.3 GHz
	Level (W/Kg)	Position	Operational Mode
	0.36	Right Side 10mm	5.6 GHz
	Level (W/Kg)	Position	Operational Mode
	0.29	Right Side 10mm	5.8 GHz

## TABLE OF CONTENTS

<b>1</b>	<b>GENERAL DESCRIPTION .....</b>	<b>6</b>
1.1	GENERAL STATEMENTS .....	6
1.2	AGENT FOR THE RESPONSIBLE PARTY .....	6
1.3	RESPONSIBLE PARTY .....	6
1.4	PRODUCT DESCRIPTION FOR EQUIPMENT UNDER TEST (EUT).....	6
1.5	EUT TECHNICAL SPECIFICATION .....	7
<b>2</b>	<b>TEST FACILITY.....</b>	<b>8</b>
2.1	TEST FACILITY REGISTRATIONS.....	8
2.2	TEST FACILITY ACCREDITATIONS.....	8
<b>3</b>	<b>REFERENCE, STANDARDS AND GUIDELINES .....</b>	<b>11</b>
3.1	SAR LIMITS .....	12
<b>4</b>	<b>EQUIPMENT LIST AND CALIBRATION.....</b>	<b>13</b>
<b>5</b>	<b>SAR MEASUREMENT SYSTEM VERIFICATION .....</b>	<b>14</b>
5.1	SYSTEM ACCURACY VERIFICATION .....	14
5.2	SAR SYSTEM VERIFICATION SETUP AND PROCEDURE .....	14
5.3	LIQUID AND SYSTEM VALIDATION.....	15
<b>6</b>	<b>EUT TEST STRATEGY AND METHODOLOGY.....</b>	<b>17</b>
6.1	TEST POSITIONS FOR BODY-WORN AND OTHER CONFIGURATIONS .....	17
6.2	SAR EVALUATION PROCEDURE.....	17
6.3	TEST METHODOLOGY .....	18
<b>7</b>	<b>DASY4 SAR EVALUATION PROCEDURE .....</b>	<b>19</b>
7.1	POWER REFERENCE MEASUREMENT .....	19
7.2	AREA SCAN.....	19
7.3	ZOOM SCAN .....	20
7.4	POWER DRIFT MEASUREMENT .....	20
7.5	Z-SCAN.....	20
<b>8</b>	<b>DESCRIPTION OF TEST SYSTEM.....</b>	<b>21</b>
8.1	IEEE SCC-34/SC-2 P1528 RECOMMENDED TISSUE DIELECTRIC PARAMETERS .....	22
8.2	DASY4 USER’S MANUAL RECOMMENDED TISSUE DIELECTRIC PARAMETERS .....	22
8.3	MEASUREMENT SYSTEM DIAGRAM .....	23
8.4	SYSTEM COMPONENTS.....	24
<b>9</b>	<b>SAR MEASUREMENT CONSIDERATION AND REDUCTION.....</b>	<b>32</b>
9.1	SAR REDUCTIONS .....	32
9.2	SAR CONSIDERATION.....	37
<b>10</b>	<b>SAR MEASUREMENT RESULTS .....</b>	<b>48</b>
10.1	TEST LOCATION, DATE, PERSONNEL AND ENVIRONMENTAL CONDITIONS .....	48
10.2	STANDALONE SAR RESULTS .....	48
<b>11</b>	<b>APPENDIX A – MEASUREMENT UNCERTAINTY.....</b>	<b>53</b>
<b>12</b>	<b>APPENDIX B - PROBE CALIBRATION CERTIFICATES.....</b>	<b>57</b>
<b>13</b>	<b>APPENDIX C – DIPOLE CALIBRATION CERTIFICATES .....</b>	<b>79</b>
<b>14</b>	<b>APPENDIX D - TEST SYSTEM VERIFICATIONS SCANS.....</b>	<b>101</b>
<b>15</b>	<b>APPENDIX E - EUT SCAN RESULTS.....</b>	<b>109</b>

<b>16</b>	<b>APPENDIX F- RF OUTPUT POWER MEASUREMENT .....</b>	<b>113</b>
<b>17</b>	<b>APPENDIX G - TEST SETUP PHOTOS.....</b>	<b>116</b>
17.1	EUT BACK SIDE TOUCH TO THE PHANTOM SETUP PHOTO .....	116
17.2	EUT BOTTOM SIDE WITH ACCESSORY TOUCH TO THE PHANTOM SETUP PHOTO.....	116
17.3	EUT RIGHT SIDE 10MM DISTANCE TO THE PHANTOM SETUP PHOTO .....	117
17.4	EUT ANTENNA LOCATION-SEEN FROM FRONT .....	117
17.5	EUT ANTENNA LOCATION-SEEN FROM RIGHT SIDE .....	118
<b>18</b>	<b>APPENDIX H - EUT PHOTOS.....</b>	<b>119</b>
18.1	EUT – FRONT VIEW.....	119
18.2	EUT – BACK VIEW .....	119
18.3	EUT – TOP VIEW .....	120
18.4	EUT – BOTTOM VIEW.....	120
18.5	EUT – LEFT VIEW .....	121
18.6	EUT – RIGHT VIEW .....	121
18.7	EUT – OPEN CASE OVERVIEW .....	122
18.8	EUT – OPEN CASE VIEW MAIN BOARD TOP VIEW.....	122
18.9	EUT – OPEN CASE VIEW 1 MAIN BOARD TOP VIEW WITHOUT SHIELDING .....	123
18.10	EUT – OPEN CASE VIEW MAIN BOARD BOTTOM VIEW.....	123
18.11	EUT – OPEN CASE VIEW MAIN BOARD BOTTOM VIEW WITHOUT SHIELDING .....	124
18.12	EUT – W1-FI MODULE DETAIL VIEW .....	124
18.13	EUT – OPEN CASE VIEW USB MODULE TOP VIEW .....	125
18.14	EUT – OPEN CASE VIEW USB MODULE BOTTOM VIEW.....	125
18.15	EUT – OPEN CASE VIEW CAMERA MODULE.....	126
18.16	EUT – ANTENNA.....	126
18.17	BATTERY TOP VIEW .....	127
18.18	BATTERY SIDE VIEW .....	127
18.19	ACCESSORY – FRAME.....	128
<b>19</b>	<b>APPENDIX I - INFORMATIVE REFERENCES.....</b>	<b>129</b>

**DOCUMENT REVISION HISTORY**

Revision Number	Report Number	Description of Revision	Date of Revision
0	R1605201-SAR	Original Report	2016-08-05

# 1 General Description

---

## 1.1 General Statements

Bay area Compliance Laboratory Corp. [BACL] hereby makes the following Statements:

- The Unit(s) described in this Test Report were received at BACL's facilities on 6 June 2016 and was in working condition upon arrival. Testing was performed on the Unit(s) described in this Test Report during the period 28 July 2016.
- The Test Results reported herein apply only to the Unit(s) actually tested, and to substantially identical Units.
- This Test Report must not be used to claim product endorsement by A2LA, or any agency of the U.S. Government, or by any other foreign government.
- This Test Report is the property of BACL, and shall not be reproduced, except in full, without prior written approval of BACL.

## 1.2 Agent for the Responsible Party

Company Name: Go Global Compliance  
Contact: Mr. Peter S. Merguerian  
Telephone: +1-408-416-3772  
E-mail: [peter@goglobalcompliance.com](mailto:peter@goglobalcompliance.com)

## 1.3 Responsible Party

Company Name: GoPro, Inc.  
Contact: Mr. Steven Kim  
Street Address: 3000 Clearview Way,  
City/State/Zip: San Mateo, CA 94402  
Country: USA  
Telephone: +1-650 436-5020  
E-mail: [skim@gopro.com](mailto:skim@gopro.com)  
Web: [www.gopro.com](http://www.gopro.com)

## 1.4 Product Description for Equipment under Test (EUT)

This test and measurement report was prepared on behalf of *GoPro, Inc.*, and their product, FCC ID: CNFASST1; IC: 10193A-ASST1, Model: ASST1 or the "EUT" as referred to in this report, is a Portable Video Camera with Wi-Fi, Bluetooth and BLE functions.

## 1.5 EUT Technical Specification

Item	Description	
Modulation	DSSS, OFDM, FHSS	
Frequency Range	802.11b/g/n: 2412-2462 MHz 802.11a/n/ac: 5180-5240 MHz, 5260-5320 MHz 5500-5720 MHz (FCC), 5500-5580 MHz (IC) 5660-5720 MHz (IC), 5745-5825 MHz Bluetooth: 2402-2480 MHz BLE: 2402-2480 MHz	
Maximum Conducted Power Tested:	Bluetooth: 5.26 dBm 802.11b/g/n: 19.76 dBm	2.4 GHz
	802.11a/n/ac: 12.18 dBm	5.2 GHz
	802.11a/n/ac: 12.41 dBm	5.3 GHz
	802.11a/n/ac: 12.76 dBm	5.6 GHz
	802.11a/n/ac: 12.49 dBm	5.8 GHz
Dimensions (L*W*H)	60 mm (L) x 24 mm (W) x 43 mm (H)	
Power Source	Li-Ion: 3.85V/1220mAh	
Weight	118 g	
Normal Operation	Helmet-mounted with accessories Body-worn with accessories	

The test data gathered are from typical production sample, product S/N: R1605201-1 assigned by BACL.

## 2 Test Facility

### 2.1 Test Facility Registrations

BACLs test facilities that are used to perform Radiated and Conducted Emissions tests are currently recognized by the Federal Communications Commission as Accredited with NIST Designation Number US1129.

BACL's test facilities that are used to perform Radiated and Conducted Emissions tests are currently registered with Industry Canada under Registration Numbers: 3062A-1, 3062A-2, and 3062A-3.

BACL is a Chinese Taipei Bureau of Standards Metrology and Inspection (BSMI) validated Conformity Assessment Body (CAB), under Appendix B, Phase I Procedures of the APEC Mutual Recognition Arrangement (MRA). BACL's BSMI Lab Code Number is: SL2-IN-E-1002R

BACL's test facilities that are used to perform AC Line Conducted Emissions, Telecommunications Line Conducted Emissions, Radiated Emissions from 30 MHz to 1 GHz, and Radiated Emissions from 1 GHz to 6 GHz are currently recognized as Accredited in accordance with the Voluntary Control Council for Interference [VCCI] Article 15 procedures under Registration Number A-0027.

### 2.2 Test Facility Accreditations

Bay Area Compliance Laboratories Corp. (BACL) is:

**A- An independent, 3<sup>rd</sup>-Party, Commercial Test Laboratory accredited to ISO/IEC 17025:2005 by A2LA (Test Laboratory Accreditation Certificate Number 3279.02),** in the fields of: Electromagnetic Compatibility and Telecommunications. Unless noted by an Asterisk (\*) in the Compliance Matrix (See Section 3 of this Test Report), BACL's ISO/IEC 17025:2005 Scope of Accreditation includes all of the Test Method Standards and/or the Product Family Standards detailed in this Test Report..

BACL's ISO/IEC 17025:2005 Scope of Accreditation includes a comprehensive suite of EMC Emissions, EMC Immunity, Radio, RF Exposure, Safety and wireline Telecommunications test methods applicable to a wide range of product categories. These product categories include Central Office Telecommunications Equipment [including NEBS - Network Equipment Building Systems], Unlicensed and Licensed Wireless and RF devices, Information Technology Equipment (ITE); Telecommunications Terminal Equipment (TTE); Medical Electrical Equipment; Industrial, Scientific and Medical Test Equipment; Professional Audio and Video Equipment; Industrial and Scientific Instruments and Laboratory Apparatus; Cable Distribution Systems, and Energy Efficient Lighting.

**B- A Product Certification Body accredited to ISO/IEC 17065:2012 by A2LA (Product Certification Body Accreditation Certificate Number 3279.03)** to certify

- For the USA (Federal Communications Commission):

- 1- All Unlicensed radio frequency devices within FCC Scopes A1, A2, A3, and A4;
- 2- All Licensed radio frequency devices within FCC Scopes B1, B2, B3, and B4;
- 3- All Telephone Terminal Equipment within FCC Scope C.

- For the Canada (Industry Canada):

- 1- All Scope 1-Licence-Exempt Radio Frequency Devices;
- 2- All Scope 2-Licensed Personal Mobile Radio Services;
- 3- All Scope 3-Licensed General Mobile & Fixed Radio Services;
- 4- All Scope 4-Licensed Maritime & Aviation Radio Services;
- 5- All Scope 5-Licensed Fixed Microwave Radio Services
- 6- All Broadcasting Technical Standards (BETS) in the Category I Equipment Standards List.

- For Singapore (Info-Communications Development Authority (IDA)):
  - 1 All Line Terminal Equipment: All Technical Specifications for Line Terminal Equipment – Table 1 of IDA MRA Recognition Scheme: 2011, Annex 2
  2. All Radio-Communication Equipment: All Technical Specifications for Radio-Communication Equipment – Table 2 of IDA MRA Recognition Scheme: 2011, Annex 2
- For the Hong Kong Special Administrative Region:
  - 1 All Radio Equipment, per KHCA 10XX-series Specifications;
  - 2 All GMDSS Marine Radio Equipment, per HKCA 12XX-series Specifications;
  - 3 All Fixed Network Equipment, per HKCA 20XX-series Specifications.
- For Japan:
  - 1 MIC Telecommunication Business Law (Terminal Equipment):
    - All Scope A1 - Terminal Equipment for the Purpose of Calls;
    - All Scope A2 - Other Terminal Equipment
  - 2 Radio Law (Radio Equipment):
    - All Scope B1 - Specified Radio Equipment specified in Article 38-2-2, paragraph 1, item 1 of the Radio Law
    - All Scope B2 - Specified Radio Equipment specified in Article 38-2-2, paragraph 1, item 2 of the Radio Law
    - All Scope B3 - Specified Radio Equipment specified in Article 38-2-2, paragraph 1, item 3 of the Radio Law

**C- A Product Certification Body accredited to ISO/IEC 17065:2012 by A2LA (Product Certification Body Accreditation Certificate Number 3279.01) to certify Products to USA's Environmental Protection Agency (EPA) ENERGY STAR Product Specifications for:**

- 1 Electronics and Office Equipment:
  - for Telephony (ver. 3.0)
  - for Audio/Video (ver. 3.0)
  - for Battery Charging Systems (ver. 1.1)
  - for Set-top Boxes & Cable Boxes (ver. 4.1)
  - for Televisions (ver. 6.1)
  - for Computers (ver. 6.0)
  - for Displays (ver. 6.0)
  - for Imaging Equipment (ver. 2.0)
  - for Computer Servers (ver. 2.0)
- 2 Commercial Food Service Equipment
  - for Commercial Dishwashers (ver. 2.0)
  - for Commercial Ice Machines (ver. 2.0)
  - for Commercial Ovens (ver. 2.1)
  - for Commercial Refrigerators and Freezers
- 3 Lighting Products
  - For Decorative Light Strings (ver. 1.5)
  - For Luminaires (including sub-components) and Lamps (ver. 1.2)
  - For Compact Fluorescent Lamps (CFLs) (ver. 4.3)
  - For Integral LED Lamps (ver. 1.4)
- 4 Heating, Ventilation, and AC Products
  - for Residential Ceiling Fans (ver. 3.0)
  - for Residential Ventilating Fans (ver. 3.2)
- 5 Other
  - For Water Coolers (ver. 3.0)

**D- A NIST Designated Phase-I and Phase-II Conformity Assessment Body (CAB) for the following economies and regulatory authorities under the terms of the stated MRAs/Treaties:**

- Australia: ACMA (Australian Communication and Media Authority) – APEC Tel MRA -Phase I;
- Canada: (Industry Canada - IC) Foreign Certification Body – FCB – APEC Tel MRA -Phase I & Phase II;
- Chinese Taipei (Republic of China – Taiwan):
  - o BSMI (Bureau of Standards, Metrology and Inspection) APEC Tel MRA -Phase I;
  - o NCC (National Communications Commission) APEC Tel MRA -Phase I;
- European Union:
  - o Radio & Teleterminal Equipment (R&TTE) Directive 1995/5/EC  
US -EU EMC & Telecom MRA CAB
- Hong Kong Special Administrative Region: (Office of the Telecommunications Authority – OFTA)  
APEC Tel MRA -Phase I & Phase II
- Israel – US-Israel MRA Phase I
- Republic of Korea (Ministry of Communications - Radio Research Laboratory) APEC Tel MRA - Phase I
- Singapore: (Infocomm Development Authority - IDA) APEC Tel MRA -Phase I & Phase II;
- Japan: VCCI - Voluntary Control Council for Interference US-Japan Telecom Treaty VCCI Side Letter-
- USA:
  - o ENERGY STAR Recognized Test Laboratory – US EPA
  - o Telecommunications Certification Body (TCB) – US FCC;
- Vietnam: APEC Tel MRA -Phase I;

### 3 Reference, Standards and Guidelines

---

#### **FCC:**

The Report and Order requires routine SAR evaluation prior to equipment authorization of portable transmitter devices, including portable telephones. For consumer products, the applicable limit is 1.6 mW/g as recommended by the ANSI/IEEE standard C95.1-1992 [6] for an uncontrolled environment (Paragraph 65). According to the Supplement C of OET Bulletin 65 "Evaluating Compliance with FCC Guide-lines for Human Exposure to Radio frequency Electromagnetic Fields", released on Jun 29, 2001 by the FCC, the device should be evaluated at maximum output power (radiated from the antenna) under "worst-case" conditions for normal or intended use, incorporating normal antenna operating positions, device peak performance frequencies and positions for maximum RF energy coupling.

This report describes the methodology and results of experiments performed on wireless data terminal. The objective was to determine if there is RF radiation and if radiation is found, what is the extent of radiation with respect to safety limits. SAR (Specific Absorption Rate) is the measure of RF exposure determined by the amount of RF energy absorbed by human body (or its parts) – to determine how the RF energy couples to the body or head which is a primary health concern for body worn devices. The limit below which the exposure to RF is considered safe by regulatory bodies in North America is 1.6 mW/g average over 1 gram of tissue mass.

#### **CE:**

The CE requires routine SAR evaluation prior to equipment authorization of portable transmitter devices, including portable telephones. For consumer products, the applicable limit is 2 mW/g as recommended by the EN50360 for an uncontrolled environment. According to the Standard, the device should be evaluated at maximum output power (radiated from the antenna) under "worst-case" conditions for normal or intended use, incorporating normal antenna operating positions, device peak performance frequencies and positions for maximum RF energy coupling.

This report describes the methodology and results of experiments performed on wireless data terminal. The objective was to determine if there is RF radiation and if radiation is found, what is the extent of radiation with respect to safety limits? SAR (Specific Absorption Rate) is the measure of RF exposure determined by the amount of RF energy absorbed by human body (or its parts) – to determine how the RF energy couples to the body or head which is a primary health concern for body worn devices. The limit below which the exposure to RF is considered safe by regulatory bodies in Europe is 2 mW/g average over 10 gram of tissue mass.

The test configurations were laid out on a specially designed test fixture to ensure the reproducibility of measurements. Each configuration was scanned for SAR. Analysis of each scan was carried out to characterize the above effects in the device.

### 3.1 SAR Limits

#### FCC/IC Limit

EXPOSURE LIMITS	SAR (W/kg)	
	(General Population / Uncontrolled Exposure Environment)	(Occupational / Controlled Exposure Environment)
Spatial Average (averaged over the whole body)	0.08	0.4
Spatial Peak (averaged over any 1 g of tissue)	1.60	8.0
Spatial Peak (hands/wrists/feet/ankles averaged over 10 g)	4.0	20.0

#### CE Limit

EXPOSURE LIMITS	SAR (W/kg)	
	(General Population / Uncontrolled Exposure Environment)	(Occupational / Controlled Exposure Environment)
Spatial Average (averaged over the whole body)	0.08	0.4
Spatial Peak (averaged over any 10 g of tissue)	2.0	10
Spatial Peak (hands/wrists/feet/ankles averaged over 10 g)	4.0	20.0

Population/Uncontrolled Environments are defined as locations where there is the exposure of individual who have no knowledge or control of their exposure.

Occupational/Controlled Environments are defined as locations where there is exposure that may be incurred by people who are aware of the potential for exposure (i.e. as a result of employment or occupation).

General Population/Uncontrolled environments Spatial Peak limit 1.6 W/kg (FCC) & 2 W/kg (CE) applied to the EUT.

## 4 Equipment List and Calibration

Type/Model	Cal. Due Date	S/N
DASY4 Professional Dosimetric System	N/A	N/A
Robot RX60L	N/A	CS7MBSP/467
Robot Controller	N/A	F01/5J72A1/A/01
Dell Computer Dimension 3000	N/A	N/A
SPEAG EDC3	N/A	N/A
SPEAG DAE4	2016-08-18	530
DASY4 Measurement Server	N/A	1176
Schmid & Partner ES3DV2	2016-08-19	3019
SPEAG E-Field Probe EX3DV4	2016-10-20	3619
Antenna, Dipole, D-2450-S-1	2017-08-19	BCL-141
Antenna, Dipole, D5100V2	2017-08-19	1001
SPEAG Twin SAM Phantom	N/A	TP-1032
Muscle Equivalent Matter (2450 MHz)	Each Time	N/A
Muscle Equivalent Matter (5 GHz)	Each Time	N/A
Head Equivalent Matter (2450 MHz)	Each Time	N/A
Head Equivalent Matter (5 GHz)	Each Time	N/A
Agilent, Spectrum Analyzer E4440A	2017-01-19	US45303156
Mini Circuits, AMPLIFIER ZHL-42	2016-11-05	QA1326001
Power Sensor Agilent E9304A	2016-08-14	MY54280008
Power Sensor Agilent E9304A	2016-08-14	MY54280006
Dielectric Probe Kit HP85070A	N/A	US99360201
HP, Signal Generator, 83650B	2016-08-18	3614A00276
Mini Circuits, AMPLIFIER ZVE-8G+	2016-11-05	N605601404

## 5 SAR Measurement System Verification

### 5.1 System Accuracy Verification

SAR system verification is required to confirm measurement accuracy. The system verification must be performed for each frequency band. System verification must be performed before each series of SAR measurements.

### 5.2 SAR System Verification Setup and procedure

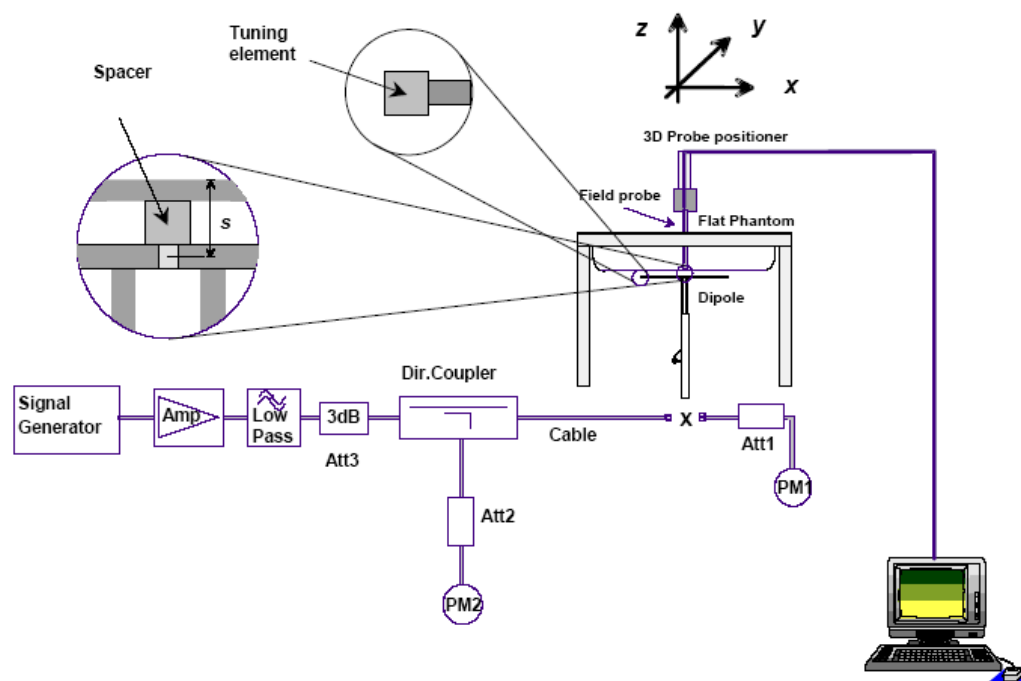

#### Procedure:

- 1) The SAR system verification measurements were performed in the flat section of TWIN SAM or flat phantom with shell thickness of  $2 \pm 0.2$  mm filled with head or body liquid.
- 2) The depth of liquid in phantom must be  $\geq 15$  cm for SAR measurement less than 3 GHz and  $\geq 10$  cm for SAR measurement above 3 GHz.
- 3) The dipole was mounted below the center of flat phantom, and oriented parallel to the Y-Axis. The standard measurement distance is 15 mm (below 1 GHz) and 10 mm (above 1 GHz) from dipole center to the liquid surface.
- 4) The dipole input power was 250 mW or 100 mW.
- 5) The SAR results are normalized to 1 Watt input power.
- 6) Compared the normalized the SAR results to the dipole calibration results.

### 5.3 Liquid and System Validation

Date	Simulant	Freq. [MHz]	Parameters	Liquid Temp [°C]	Target Value	Measured Value	Deviation [%]	Limits [%]
2016-07-31	Body	2450	$\epsilon_r$	22	52.7	53.26	1.063	$\pm 5$
			$\sigma$	22	1.95	2	2.564	$\pm 5$
			1g SAR	22	56.519	51.6	-8.70	$\pm 10$

Date	Simulant	Freq. [MHz]	Parameters	Liquid Temp [°C]	Target Value	Measured Value	Deviation [%]	Limits [%]
2016-08-01	Body	5250	$\epsilon_r$	22	48.95	47.7	-2.554	$\pm 5$
			$\sigma$	22	5.36	5.12	-4.478	$\pm 5$
			1g SAR	22	75.9	73.6	-3.03	$\pm 10$

Date	Simulant	Freq. [MHz]	Parameters	Liquid Temp [°C]	Target Value	Measured Value	Deviation [%]	Limits [%]
2016-08-01	Body	5600	$\epsilon_r$	22	48.47	46.65	-3.755	$\pm 5$
			$\sigma$	22	5.77	5.63	-2.426	$\pm 5$
			1g SAR	22	80.5	83.7	3.98	$\pm 10$

Date	Simulant	Freq. [MHz]	Parameters	Liquid Temp [°C]	Target Value	Measured Value	Deviation [%]	Limits [%]
2016-08-01	Body	5800	$\epsilon_r$	22	48.2	46.16	-4.232	$\pm 5$
			$\sigma$	22	6	5.92	-1.333	$\pm 5$
			1g SAR	22	75.6	77	1.85	$\pm 10$

Date	Simulant	Freq. [MHz]	Parameters	Liquid Temp [°C]	Target Value	Measured Value	Deviation [%]	Limits [%]
2016-07-31	Head	2450	$\epsilon_r$	22	39.2	39.13	-0.179	$\pm 5$
			$\sigma$	22	1.8	1.81	0.556	$\pm 5$
			lg SAR	22	52.985	56.4	6.45	$\pm 10$

Date	Simulant	Freq. [MHz]	Parameters	Liquid Temp [°C]	Target Value	Measured Value	Deviation [%]	Limits [%]
2016-08-01	Head	5250	$\epsilon_r$	22	35.93	35.45	-1.336	$\pm 5$
			$\sigma$	22	4.71	4.68	-0.637	$\pm 5$
			lg SAR	22	83.6	83.8	0.24	$\pm 10$

Date	Simulant	Freq. [MHz]	Parameters	Liquid Temp [°C]	Target Value	Measured Value	Deviation [%]	Limits [%]
2016-08-01	Head	5600	$\epsilon_r$	22	35.53	34.61	-2.589	$\pm 5$
			$\sigma$	22	5.07	4.97	-1.972	$\pm 5$
			lg SAR	22	84.9	92.3	8.72	$\pm 10$

Date	Simulant	Freq. [MHz]	Parameters	Liquid Temp [°C]	Target Value	Measured Value	Deviation [%]	Limits [%]
2016-08-01	Head	5800	$\epsilon_r$	22	35.3	34.17	-3.201	$\pm 5$
			$\sigma$	22	5.27	5.21	-1.139	$\pm 5$
			lg SAR	22	81.1	86.4	6.54	$\pm 10$

$\epsilon_r$  = relative permittivity,  $\sigma$  = conductivity and  $\rho=1000 \text{ kg/m}^3$

## 6 EUT Test Strategy and Methodology

### 6.1 Test positions for body-worn and other configurations

Body-worn operating configurations should be tested with the belt-clips and holsters attached to the device and positioned against a flat phantom in normal use configurations. Devices with a headset output should be tested with a headset connected to the device. When multiple accessories that do not contain metallic components are supplied with the device, the device may be tested with only the accessory that dictates the closest spacing to the body. When multiple accessories that contain metallic components are supplied with the device, the device must be tested with each accessory that contains a unique metallic component. If multiple accessories share an identical metallic component (e.g., the same metallic belt-clip used with different holsters with no other metallic components), only the accessory that dictates the closest spacing to the body must be tested.

Body-worn accessories may not always be supplied or available as options for some devices that are intended to be authorized for body-worn use. A separation distance of 1.5 cm between the back of the device and a flat phantom is recommended for testing body-worn SAR compliance under such circumstances. Other separation distances may be used, but they should not exceed 2.5 cm. In these cases, the device may use body-worn accessories that provide a separation distance greater than that tested for the device provided however that the accessory contains no metallic components.

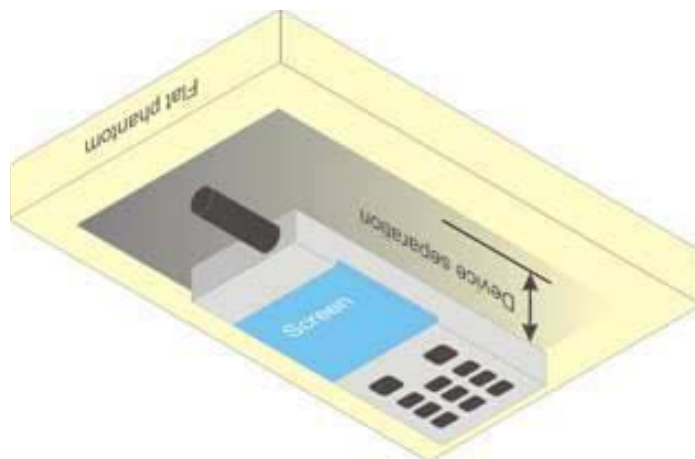

### 6.2 SAR Evaluation Procedure

The evaluation was performed with the following procedure:

- Step 1:** Measurement of the SAR value at a fixed location above the ear point or central position was used as a reference value for assessing the power drop. The SAR at this point is measured at the start of the test and then again at the end of the testing.
- Step 2:** The SAR distribution at the exposed side of the head was measured at a distance of 4 mm from the inner surface of the shell. The area covered the entire dimension of the head or EUT and the horizontal grid spacing was 15 mm x 15 mm. Based on these data, the area of the maximum absorption was determined by line interpolation. The first Area Scan covers the entire dimension of the EUT to ensure that the hotspot was correctly identified.

**Step 3:** Around this point, a volume of 30 mm x 30 mm x 21 mm was assessed by measuring 5 x 5 x 7 points. On the basis of this data set, the spatial peak SAR value was evaluated under the following procedure:

1. The data at the surface were extrapolated, since the center of the dipoles is 1.2 mm away from the tip of the probe and the distance between the surface and the lowest measuring point is 1.3 mm. The extrapolation was based on a least square algorithm. A polynomial of the fourth order was calculated through the points in z-axes. This polynomial was then used to evaluate the points between the surface and the probe tip.
2. The maximum interpolated value was searched with a straightforward algorithm. Around this maximum the SAR values averaged over the spatial volumes (1 g or 10 g) were computed by the 3D-Spline interpolation algorithm. The 3D-Spline is composed of three one dimensional splines with the "Not a knot"-condition (in x, y and z-directions). The volume was integrated with the trapezoidal-algorithm. One thousand points (10 x 10 x 10) were interpolated to calculate the averages.
3. All neighboring volumes were evaluated until no neighboring volume with a higher average value was found.

**Step 4:** Re-measurement of the SAR value at the same location as in Step 1. If the value changed by more than 5%, the evaluation was repeated.

### 6.3 Test Methodology

- KDB 447498 D01 (General SAR Guidance)
- KDB 648474 D01 (SAR Handsets Multi Xmitter and Ant)
- KDB 248227 D01 (SAR Consideration for 802.11 Devices)
- KDB 865664 D01 (SAR Measurements up to 6 GHz)
- KDB 616217 D04 (Tablet SAR Considerations)

## 7 DASY4 SAR Evaluation Procedure

### 7.1 Power Reference Measurement

The Power Reference Measurement and Power Drift Measurement jobs are useful jobs for monitoring the power drift of the device under test in the batch process. Both jobs measure the field at a specified reference position, at a selectable distance from the phantom surface. The reference position can be either the selected section's grid reference point or a user point in this section. The reference job projects the selected point onto the phantom surface, orients the probe perpendicularly to the surface, and approaches the surface using the selected detection method. The Minimum distance of probe sensors to surface determines the closest measurement point to phantom surface. By default, the Minimum distance of probe sensors to surface is 4mm. This distance can be modified by the user, but cannot be smaller than the Distance of sensor calibration points to probe tip as defined in the probe properties (for example, 2.7mm for an ET3DV6 probe type).

### 7.2 Area Scan

The Area Scan is used as a fast scan in two dimensions to find the area of high field values, before doing a finer measurement around the hot spot. The sophisticated interpolation routines implemented in DASY4 software can find the maximum locations even in relatively coarse grids.

The scanning area is defined by an editable grid. This grid is anchored at the grid reference point of the selected section in the phantom. When the Area Scan's property sheet is brought-up, grid settings can be edited by a user.

When an Area Scan has measured all reachable points, it computes the field maxima found in the scanned area, within a range of the global maximum. The range (in dB) is specified in the standards for compliance testing. For example, a 2 dB range is required in IEEE 1528-2003, EN 50361 and IEC 62209 standards, whereby 3 dB is a requirement when compliance is assessed in accordance with the ARIB standard (Japan). If only one Zoom Scan follows the Area Scan, then only the absolute maximum will be taken as reference. For cases where multiple maximums are detected, the number of Zoom Scans has to be increased accordingly.

After measurement is completed, all maxima and their coordinates are listed in the Results property page. The maximum selected in the list is highlighted in the 3-D view. For the secondary maxima returned from an Area Scan, the user can specify a lower limit (peak SAR value), in addition to the Find secondary maxima within x dB condition. Only the primary maximum and any secondary maxima within x dB from the primary maximum and above this limit will be measured.

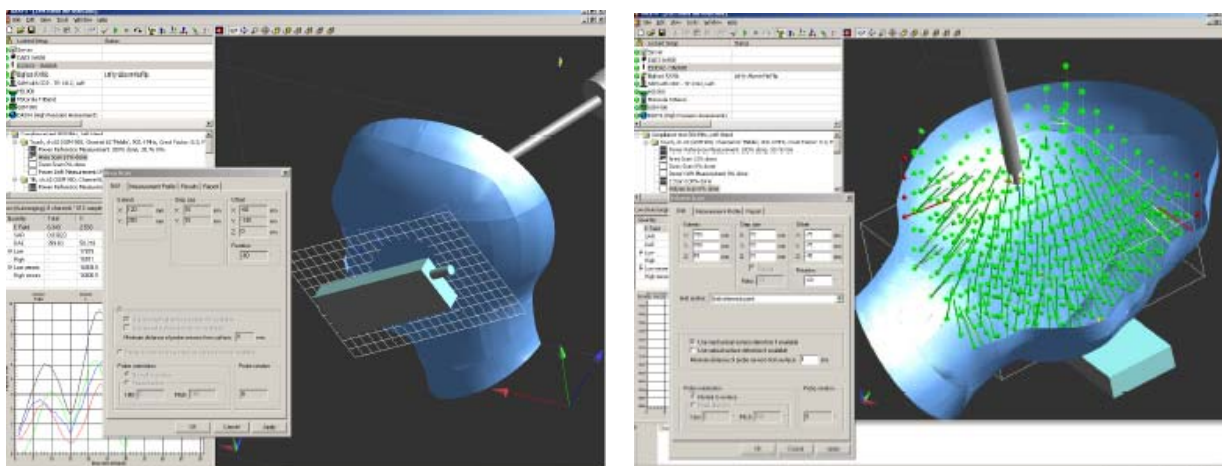

### 7.3 Zoom Scan

Zoom Scans are used to assess the peak spatial SAR values within a cubic averaging volume containing 1 g and 10 g of simulated tissue. The default Zoom Scan measures 5 x 5 x 7 points within a cube whose base faces are centered around the maxima found in a preceding area scan job within the same procedure. When the measurement is done, the Zoom Scan evaluates the averaged SAR for 1 g and 10 g and displays these values next to the job's label.

### 7.4 Power drift measurement

The Power Drift Measurement job measures the field at the same location as the most recent power reference measurement job within the same procedure, and with the same settings. The Power Drift Measurement gives the field difference in dB from the reading conducted within the last Power Reference Measurement. Several drift measurements are possible for one reference measurement. This allows a user to monitor the power drift of the device under test within a batch process. The measurement procedure is the same as Step 1.

### 7.5 Z-Scan

The Z Scan job measures points along a vertical straight line. The line runs along the Z axis of a one-dimensional grid. A user can anchor the grid to the section reference point, to any defined user point or to the current probe location. As with any other grids, the local Z axis of the anchor location establishes the Z axis of the grid.

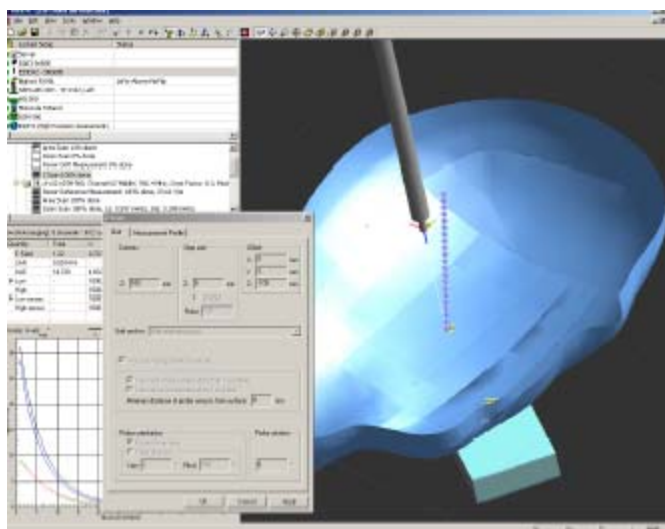

## 8 Description of Test System

These measurements were performed with the automated near-field scanning system DASY4 from Schmid & Partner Engineering AG (SPEAG) which is the fourth generation of the system shown in the figure hereinafter:



The system is based on a high precision robot (working range greater than 0.9m), which positions the probes with a positional repeatability of better than  $\pm 0.02\text{mm}$ . Special E- and H-field probes have been developed for measurements close to material discontinuity, the sensors of which are directly loaded with a Schottky diode and connected via highly resistive lines to the data acquisition unit.

The SAR measurements were conducted with the dosimetric probe ET3DV6 SN: 1604 (manufactured by SPEAG), designed in the classical triangular configuration and optimized for dosimetric evaluation. The probe has been calibrated according to the procedure with accuracy of better than  $\pm 10\%$ . The spherical isotropy was evaluated with the procedure and found to be better than  $\pm 0.25\text{dB}$ .

## 8.1 IEEE SCC-34/SC-2 P1528 Recommended Tissue Dielectric Parameters

Frequency (MHz)	Head Tissue		Body Tissue	
	$\epsilon_r$	$\sigma$ (S/m)	$\epsilon_r$	$\sigma$ (S/m)
150	52.3	0.76	61.9	0.80
300	45.3	0.87	58.2	0.92
450	43.5	0.87	56.7	0.94
835	41.5	0.90	55.2	0.97
900	41.5	0.97	55.0	1.05
915	41.5	0.98	55.0	1.06
1450	40.5	1.20	54.0	1.30
1610	40.3	1.29	53.8	1.40
1800-2000	40.0	1.40	53.3	1.52
2450	39.2	1.80	52.7	1.95
3000	38.5	2.40	52.0	2.73
5800	35.3	5.27	48.2	6.00

## 8.2 DASY4 user's Manual Recommended Tissue Dielectric Parameters

Frequency (MHz)	Head Tissue		Body Tissue	
	$\epsilon_r$	$\sigma$ (S/m)	$\epsilon_r$	$\sigma$ (S/m)
2450	39.2	1.8	52.7	1.95
5200	36.0	4.66	49.0	5.30
5500	35.6	4.96	48.6	5.65
5800	35.3	5.27	48.2	6.00

### 8.3 Measurement System Diagram

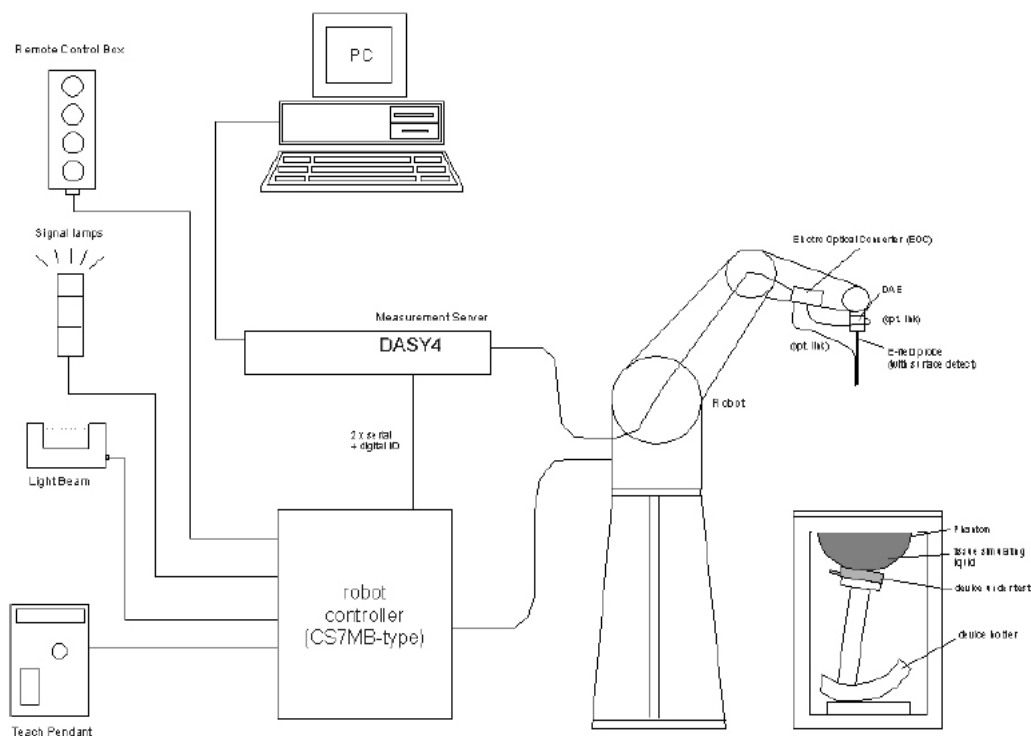

The DASY4 system for performing compliance tests consists of the following items:

- A standard high precision 6-axis robot (Stäubli RX family) with controller, teach pendant and software. An arm extension for accommodating the data acquisition electronics (DAE).
- A dosimetric probe, i.e., an isotropic E-field probe optimized and calibrated for usage in tissue simulating liquid. The probe is equipped with an optical surface detector system.
- A data acquisition electronics (DAE) which performs the signal amplification, signal multiplexing, AD-conversion, offset measurements, mechanical surface detection, collision detection, etc. The unit is battery powered with standard or rechargeable batteries. The signal is optically transmitted to the EOC.
- The Electro-optical converter (EOC) performs the conversion between optical and electrical of the signals for the digital communication to the DAE and for the analog signal from the optical surface detection. The EOC is connected to the measurement server.
- The function of the measurement server is to perform the time critical tasks such as signal filtering, control of the robot operation and fast movement interrupts.
- A probe alignment unit which improves the (absolute) accuracy of the probe positioning.
- A computer operating Windows 2000 or Windows XP.

- DASY4 software.
- Remote control with teach pendant and additional circuitry for robot safety such as warning lamps, etc.
- The SAM twin phantom enabling testing left-hand and right-hand usage.
- The device holder for handheld mobile phones.
- Tissue simulating liquid mixed according to the given recipes.
- Validation dipole kits allowing system validation.

## 8.4 System Components

- DASY4 Measurement Server
- Data Acquisition Electronics
- Probes
- Light Beam Unit
- Medium
- SAM Twin Phantom
- Device Holder for SAM Twin Phantom
- System Validation Kits
- Robot

### DASY4 Measurement Server

The DASY4 measurement server is based on a PC/104 CPU board with a 166MHz low-power Pentium, 32MB chip disk and 64MB RAM. The necessary circuits for communication with either the DAE4 (or DAE3) electronic box as well as the 16-bit AD-converter system for optical detection and digital I/O interface are contained on the DASY4 I/O-board, which is directly connected to the PC/104 bus of the CPU board.



The measurement server performs all real-time data evaluation for field measurements and surface detection, controls robot movements and handles safety operation. The PC-operating system cannot interfere with these time critical processes. All connections are supervised by a watchdog, and disconnection of any of the cables to the measurement server will automatically disarm the robot and disable all program-controlled robot movements. Furthermore, the measurement server is equipped with two expansion slots which are reserved for future applications. Please note that the expansion slots do not have a standardized pin out and therefore only the expansion cards provided by SPEAG can be inserted. Expansion cards from any other supplier could seriously damage the measurement server.

## Data Acquisition Electronics

The data acquisition electronics DAE3 consists of a highly sensitive electrometer grade preamplifier with auto-zeroing, a channel and gain-switching multiplexer, a fast 16 bit AD-converter and a command decoder and control logic unit. Transmission to the measurement server is accomplished through an optical downlink for data and status information as well as an optical uplink for commands and the clock.



## Probes

The DASY system can support many different probe types.

**Dosimetric Probes:** These probes are specially designed and calibrated for use in liquids with high permittivities. They should not be used in air, since the spherical isotropy in air is poor ( $\pm 2$  dB). The dosimetric probes have special calibrations in various liquids at different frequencies.

**Free Space Probes:** These are electric and magnetic field probes specially designed for measurements in free space. The z-sensor is aligned to the probe axis and the rotation angle of the x-sensor is specified. This allows the DASY system to automatically align the probe to the measurement grid for field component measurement. The free space probes are generally not calibrated in liquid. (The H-field probes can be used in liquids without any change of parameters.)

**Temperature Probes:** Small and sensitive temperature probes for general use. They use a completely different parameter set and different evaluation procedures. Temperature rise features allow direct SAR evaluations with these probes.

## ET3DV6 Probe Specification

Construction Symmetrical design with triangular core  
 Built-in optical fiber for surface detection System  
 Built-in shielding against static charges  
 Calibration In air from 10 MHz to 2.5 GHz  
 In brain and muscle simulating tissue at  
 Frequencies of 450 MHz, 900 MHz and  
 1.8 GHz (accuracy  $\pm 8\%$ )  
 Frequency 10 MHz to  $> 6$  GHz; Linearity:  $\pm 0.2$  dB  
 (30 MHz to 3 GHz)  
 Directivity  $\pm 0.2$  dB in brain tissue (rotation around  
 probe axis)  
 $\pm 0.4$  dB in brain tissue (rotation normal probe axis)  
 Dynamic 5 mW/g to  $> 100$  mW/g;  
 Range Linearity:  $\pm 0.2$  dB  
 Surface  $\pm 0.2$  mm repeatability in air and clear liquids  
 Detection over diffuse reflecting surfaces.  
 Dimensions Overall length: 330 mm  
 Tip length: 16 mm

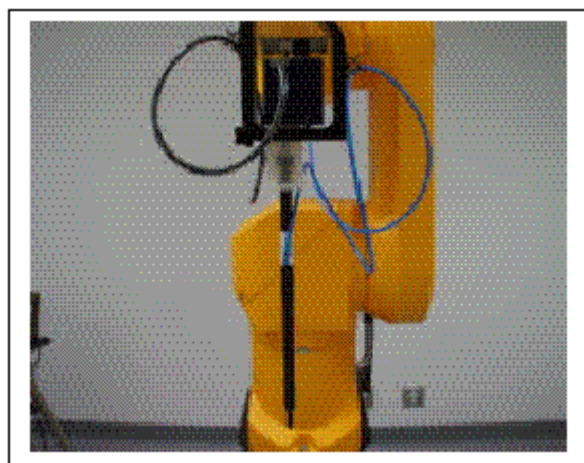

Photograph of the probe

Body diameter: 12 mm  
Tip diameter: 6.8 mm  
Distance from probe tip to dipole centers: 2.7 mm  
Application General dosimetric up to 3 GHz  
Compliance tests of mobile phones  
Fast automatic scanning in arbitrary phantoms

The SAR measurements were conducted with the dosimetric probe ET3DV6 designed in the classical triangular configuration and optimized for dosimetric evaluation. The probe is constructed using the thick film technique; with printed resistive lines on ceramic substrates. The probe is equipped with an optical multi-fiber line ending at the front of the probe tip. It is connected to the EOC box on the robot arm and provides an automatic detection of the phantom surface. Half of the fibers are connected to a pulsed infrared transmitter, the other half to a synchronized receiver. As the probe approaches the surface, the reflection from the surface produces a coupling from the transmitting to the receiving fibers. This reflection increases first during the approach, reaches maximum and then decreases. If the probe is flatly touching the surface, the coupling is zero. The distance of the coupling maximum to the surface is independent of the surface reflectivity and largely independent of the surface to probe angle. The DASY3 software reads the reflection during a software approach and looks for the maximum using a 2nd order fitting. The approach is stopped when reaching the maximum.

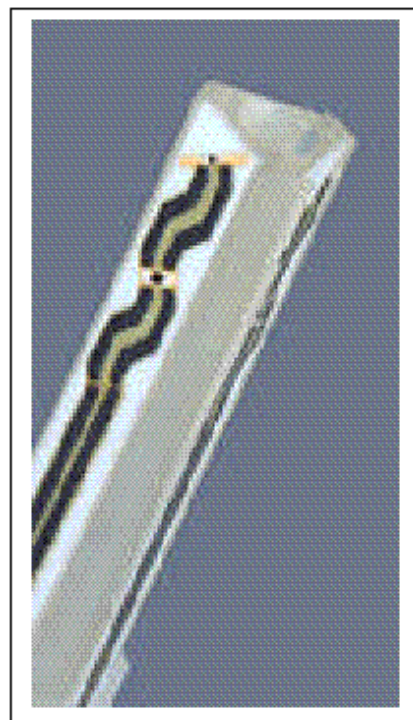

**Inside view of  
ET3DV6 E-field Probe**

### **E-Field Probe Calibration Process**

Each probe is calibrated according to a dosimetric assessment procedure described in [6] with accuracy better than  $\pm 10\%$ . The spherical isotropy was evaluated with the procedure described in [7] and found to be better than  $\pm 0.25\text{dB}$ . The sensitivity parameters (NormX, NormY, NormZ), the diode compression parameter (DCP) and the conversion factor (ConvF) of the probe are tested.

The free space E-field from amplified probe outputs is determined in a test chamber. This is performed in a TEM cell for frequencies below 1 GHz, and in a waveguide above 1 GHz for free space. For the free space calibration, the probe is placed in the volumetric center of the cavity and at the proper orientation with the field. The probe is then rotated 360 degrees.

E-field temperature correlation calibration is performed in a flat phantom filled with the appropriate simulated brain tissue. The measured free space E-field in the medium correlates to temperature rise in dielectric medium. For temperature correlation calibration a RF transparent thermistor-based temperature probe is used in conjunction with the E-field probe.

## Data Evaluation

The DASY4 post-processing software (SEMCAD) automatically executes the following procedures to calculate the field units from the microvolt readings at the probe connector. The parameters used in the evaluation are stored in the configuration modules of the software:

Probe parameters:	- Sensitivity	Norm <sub>i</sub> , ai0, ai1, ai2
	- Conversion factor	ConvFi
	- Diode compression point	dcp <sub>i</sub>
Device parameters:	- Frequency	f
	- Crest factor	cf
Media parameters:	- Conductivity	σ
	- Density	ρ

These parameters must be set correctly in the software. They can be found in the component documents or they can be imported into the software from the configuration files issued for the DASY components. In the direct measuring mode of the multimeter option, the parameters of the actual system setup are used. In the scan visualization and export modes, the parameters stored in the corresponding document files are used.

The first step of the evaluation is a linearization of the filtered input signal to account for the compression characteristics of the detector diode. The compensation depends on the input signal, the diode type and the DC-transmission factor from the diode to the evaluation electronics. If the exciting field is pulsed, the crest factor of the signal must be known to correctly compensate for peak power. The formula for each channel can be given as:

$$V_i = U_i + U_i^2 \cdot \frac{cf}{dcp_i}$$

With  $V_i$  = compensated signal of channel i (i=x, y, z)  
 $U_i$  = input signal of channel i (i=x, y, z)  
 cf = crest factor of exciting field (DASY parameter)  
 dcp<sub>i</sub> = diode compression point (DASY parameter)

From the compensated input signals the primary field data for each channel can be evaluated:

$$\text{E – fieldprobes : } E_i = \sqrt{\frac{V_i}{\text{Norm}_i \cdot \text{ConvF}}}$$

$$\text{H – fieldprobes : } H_i = \sqrt{V_i} \cdot \frac{a_{i0} + a_{i1}f + a_{i2}f^2}{f}$$

With  $V_i$  = compensated signal of channel i (i=x, y, z)  
 Norm<sub>i</sub> = sensor sensitivity of channel i (i=x, y, z)  
 μV/(V/m)<sup>2</sup> for E-field probes  
 ConF = sensitivity enhancement in solution  
 a<sub>ij</sub> = sensor sensitivity factors for H-field probes  
 f = carrier frequency [GHz]  
 E<sub>i</sub> = electric field strength of channel i in V/m  
 H<sub>i</sub> = diode compression point (DASY parameter)

The RSS value of the field components gives the total field strength (Hermitian magnitude):

$$E_{tot} = \sqrt{E_x^2 + E_y^2 + E_z^2}$$

The primary field data are used to calculate the derived field units.

$$SAR = E_{tot}^2 \cdot \frac{\sigma}{\rho \cdot 1'000}$$

With    SAR = local specific absorption rate in mW/g  
          $E_{tot}$  = total field strength in V/m  
          $\sigma$  = conductivity in [mho/meter] or [Siemens/meter]  
          $\rho$  = equivalent tissue density in g/cm<sup>3</sup>

Note that the density is normally set to 1, to account for actual brain density rather than the density of the simulation liquid.

### Light Beam Unit

The light beam switch allows automatic “tooling” of the probe. During the process, the actual position of the probe tip with respect to the robot arm is measured, as well as the probe length and the horizontal probe offset. The software then corrects all movements, so that the robot coordinates are valid for the probe tip. The repeatability of this process is better than 0.1 mm. If a position has been taught with an aligned probe, the same position will be reached with another aligned probe within 0.1 mm, even if the other probe has different dimensions. During probe rotations, the probe tip will keep its actual position.

## Medium

### Parameters

The parameters of the tissue simulating liquid strongly influence the SAR in the liquid. The parameters for the different frequencies are defined in the corresponding compliance standards (e.g., EN 50361, IEEE 1528-2003).

### Parameter measurements

Several measurement systems are available for measuring the dielectric parameters of liquids:

- The open coax test method (e.g., HP85070 dielectric probe kit) is easy to use, but has only moderate accuracy. It is calibrated with open, short, and deionized water and the calibrations a critical process.
- The transmission line method (e.g., model 1500T from DAMASKOS, INC.) measures the transmission and reflection in a liquid filled high precision line. It needs standard two port calibration and is probably more accurate than the open coax method.
- The reflection line method measures the reflection in a liquid filled shorted precision lined. The method is not suitable for these liquids because of its low sensitivity.
- The slotted line method scans the field magnitude and phase along a liquid filled line. The evaluation is straight forward and only needs a simple response calibration. The method is very accurate, but can only be used in high loss liquids and at frequencies above 100 to 200MHz. Cleaning the line can be tedious.

### SAM Twin Phantom

The SAM twin phantom is a fiberglass shell phantom with 2mm shell thickness (except the ear region where shell thickness increases to 6mm). It has three measurement areas:

- Left hand
- Right hand
- Flat phantom

The phantom table comes in two sizes: A 100 x 50 x 85 cm (L x W x H) table for use with free standing robots (DASY4 professional system option) or as a second phantom and a 100 x 75 x 85 cm (L x W x H) table with reinforcements for table mounted robots (DASY4 compact system option).

The bottom plate contains three pair of bolts for locking the device holder. The device holder positions are adjusted to the standard measurement positions in the three sections. Only one device holder is necessary if two phantoms are used (e.g., for different liquids) A white cover is provided to tap the phantom during o<sub>n</sub>-periods to prevent water evaporation and changes in the liquid parameters. Free space scans of devices on the cover are possible. On the phantom top, three reference markers are provided to identify the phantom position with respect to the robot.



The phantom can be used with the following tissue simulating liquids:

- Water-sugar based liquids can be left permanently in the phantom. Always cover the liquid if the system is not used, otherwise the parameters will change due to water evaporation.
- Glycol based liquids should be used with care. As glycol is a softener for most plastics, the liquid should be taken out of the phantom and the phantom should be dried when the system is not used (desirable at least once a week).
- Do not use other organic solvents without previously testing the phantom's compatibility.

### Device Holder for SAM Twin Phantom

The SAR in the phantom is approximately inversely proportional to the square of the distance between the source and the liquid surface. For a source in 5mm distance, a positioning uncertainty of  $\pm 0.5\text{mm}$  would produce a SAR uncertainty of  $\pm 20\%$ . An accurate device positioning is therefore crucial for accurate and repeatable measurements. The positions, in which the devices must be measured, are defined by the standards.

The DASY device holder is designed to cope with different positions given in the standard. It has two scales for the device rotation (with respect to the body axis) and the device inclination (with respect to the line between the ear reference points). The rotation centers for both scales is the ear reference point ERP. Thus the device needs no repositioning when changing the angles.



The DASY device holder has been made out of low-loss POM material having the following dielectric parameters: relative permittivity  $\epsilon_r=3$  and loss tangent  $\tan \delta=0.02$ . The amount of dielectric material has been reduced in the closest vicinity of the device, since measurements have suggested that the influence of the clamp on the test results could thus be lowered.

## System Validation Kits

Each DASY system is equipped with one or more system validation kits. These units, together with the predefined measurement procedures within the DASY software, enable the user to conduct the system performance check and system validation. For that purpose a well defined SAR distribution in the flat section of the SAM twin phantom is produced.

System validation kit includes a dipole, tripod holder to fix it underneath the flat phantom and a corresponding distance holder. Dipoles are available for the variety of frequencies between 300MHz and 6 GHz (dipoles for other frequencies or media and other calibration conditions are available upon request).

The dipoles are highly symmetric and matched at the center frequency for the specified liquid and distance to the flat phantom (or flat section of the SAM-twin phantom). The accurate distance between the liquid surface and the dipole center is achieved with a distance holder that snaps on the dipole.

## Robot

The DASY4 system uses the high precision industrial robots RX60L, RX90 and RX90L, as well as the RX60BL and RX90BL types out of the newer series from Stäubli SA (France). The RX robot series offers many features that are important for our application:

- High precision (repeatability 0.02mm)
- High reliability (industrial design)
- Low maintenance costs (virtually maintenance-free due to direct drive gears; no belt drives)
- Jerk-free straight movements (brushless synchronous motors; no stepper motors)
- Low ELF interference (the closed metallic construction shields against motor control fields)

For the newly delivered DASY4 systems as well as for the older DASY3 systems delivered since 1999, the CS7MB robot controller version from Stäubli is used. Previously delivered systems have either a CS7 or CS7M controller; the differences to the CS7MB are mainly in the hardware, but some procedures in the robot software from Stäubli are also not completely the same. The following descriptions about robot hard- and software correspond to CS7MB controller with software version 13.1 (edit S5). The actual commands, procedures and configurations, also including details in hardware, might differ if an older robot controller is in use. In this case please also refer to the Stäubli manuals for further information.



## 9 SAR Measurement Consideration and Reduction

### 9.1 SAR Reductions

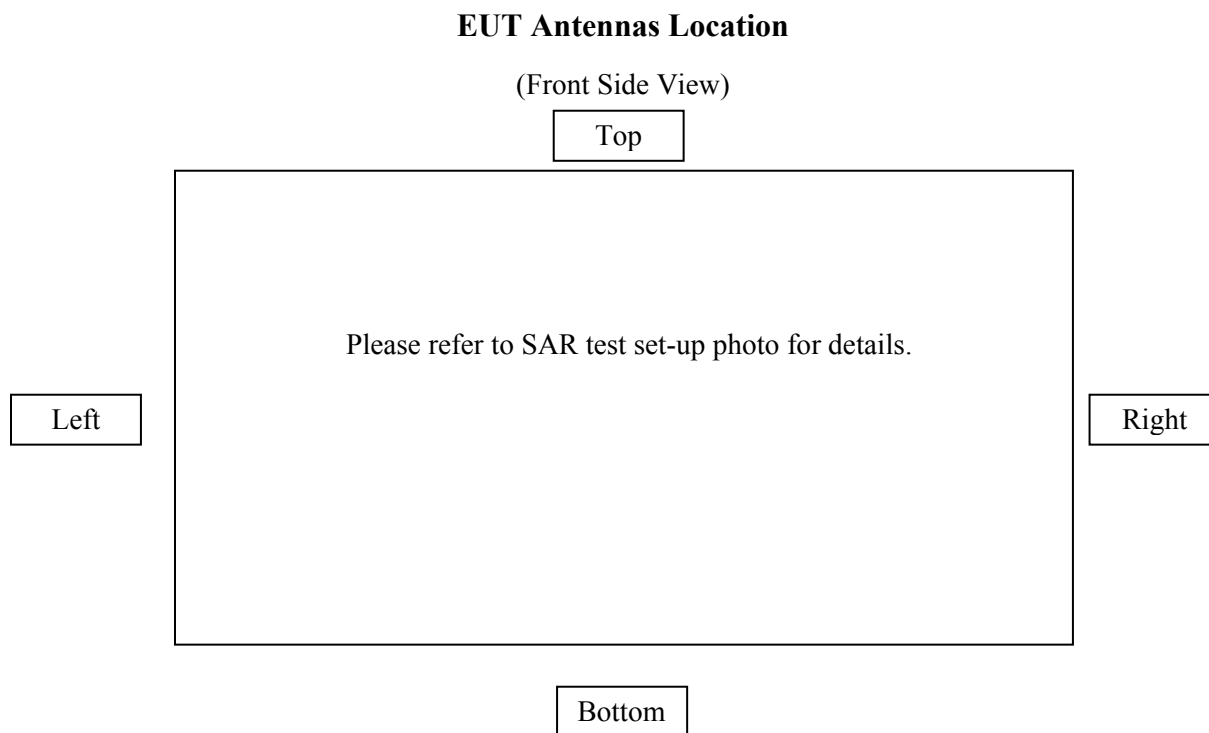

Note1: the top side of EUT is power/function button; front is the camera. Thus, only right, left, back and bottom side will be in close proximity to human body or head during normal operation. (During normal operation: right, left and bottom side are head mounted; back side is body supported).

Note2: During normal operation, right and bottom side are head mounted, off-the-shelf accessories (helmet side mount) is the only situation that the EUT will be used with the right side surface and left side surface close to human head. As declared by GoPro, Inc, the average thickness of helmets sold in markets is 26.9mm and the thinnest is 21mm, with the helmet side mount, the minimum distance from framed camera to human head is definitely larger than 21mm. Thus, EUT (framed camera) SAR scan for right side was performed with 10 mm distance using head liquid as the worst case.

#### Reduced<sup>1</sup>

According to KDB 248227 Section 5.2.1, when the reported SAR of the highest measured maximum output power channel for the exposure configuration is  $\leq 0.8$  W/kg, no further SAR testing is required for 802.11b DSSS in that exposure configuration. When the reported SAR is  $> 0.8$  W/kg, SAR is required for that exposure configuration using the next highest measured output power channel. When any reported SAR is  $> 1.2$  W/kg, SAR is required for the third channel; i.e., all channels require testing.

#### Reduced<sup>2</sup>

According to KDB 248227 Section 5.3.4 (b), when the highest reported SAR for the initial test configuration, according to the initial test position or fixed exposure position requirements, is adjusted by the ratio of the subsequent test configuration to initial test configuration specified maximum output power and the adjusted SAR is  $\leq 1.2$  W/kg, SAR is not required for that subsequent test configuration.

**Reduced<sup>3</sup>**

According to KDB 447498 Section 4.3.1 (b), based on the SAR test Exclusion Thresholds for 100MHz-6GHz and >50mm. When the power lower than the thresholds, the testing is not required. Calculation details are shown in the tables below.

*Note: in the following table, the separation distances are not including the frame, but during normal operation, the unit should stay in the frame in order to attach to human body and head, so antenna is farther away from human head and the evaluation in the following tables represent a more conservative consideration.*

Mode	EUT Side	Frequency (MHz)	Max. Power (dBm)	Max. Power (mW)	Separation distance from Antenna (mm)	Exclusion Threshold (mW)
<b>2.4 GHz Band</b>						
BT/BLE	Left	2441	5.5	3.55	64	250.01
802.11b	Left	2437	18	63.10	64	236.09
802.11g	Left	2437	20	100.00	64	236.09
802.11n20	Left	2437	20	100.00	64	236.09
802.11n40	Left	2437	17.07	50.93	64	236.09
<b>5.2 GHz Band</b>						
802.11a	Left	5240	12.18	16.52	64	205.53
802.11n20	Left	5240	12	15.85	64	205.53
802.11n40	Left	5230	12	15.85	64	205.59
802.11ac20	Left	5240	12	15.85	64	205.53
802.11ac40	Left	5230	12	15.85	64	205.59
802.11ac80	Left	5210	12	15.85	64	205.72
<b>5.3 GHz Band</b>						
802.11a	Left	5280	12.5	17.78	64	205.28
802.11n20	Left	5280	12.5	17.78	64	205.28
802.11n40	Left	5270	12	15.85	64	205.34
802.11ac20	Left	5280	12.09	16.18	64	205.28
802.11ac40	Left	5270	12	15.85	64	205.34
802.11ac80	Left	5290	12	15.85	64	205.22
<b>5.6 GHz Band</b>						
802.11a	Left	5700	13	19.95	64	202.83
802.11n20	Left	5700	13	19.95	64	202.83
802.11n40	Left	5710	13	19.95	64	202.77
802.11ac20	Left	5700	13	19.95	64	202.83
802.11ac40	Left	5710	13	19.95	64	202.77
802.11ac80	Left	5690	13	19.95	64	202.88
<b>5.8 GHz Band</b>						
802.11a	Left	5745	12.5	17.78	64	202.58
802.11n20	Left	5745	12.5	17.78	64	202.58
802.11n40	Left	5755	12.02	15.92	64	202.53
802.11ac20	Left	5745	12.5	17.78	64	202.58
802.11ac40	Left	5755	12.04	16.00	64	202.53
802.11ac80	Left	5775	12	15.85	64	202.42

**Reduced<sup>4</sup>**

According to KDB 248227 Section 5.3.3, OFDM when the reported SAR of the initial test configuration is  $> 0.8$  W/kg, SAR measurement is required for subsequent next highest measured output power channel(s) in the initial test configuration until reported SAR is  $\leq 1.2$  W/kg or all required channels are tested.

**Reduced<sup>5</sup>**

According to KDB 248227 Section 5.3.1, U-NII-1 and U-NII-2 bands, When different maximum output power is specified for the bands, begin SAR measurement in the band with higher specified maximum output power. The highest reported SAR for the tested configuration is adjusted by the ratio of lower to higher specified maximum output power for the two bands. When the adjusted SAR is  $\leq 1.2$  W/kg, SAR is not required for the band with lower maximum output power in that test configuration.

**Reduced<sup>6</sup>**

According to 447498 Section 4.3.1 (a), for 100 MHz to 6 GHz and test separation distances  $\leq 50$  mm, the 1-g and 10-g SAR test exclusion thresholds are determined by  $[(\text{max. power of channel, including tune-up tolerance, mW}) / (\text{min. test separation distance, mm})] \cdot [\sqrt{f(\text{GHz})}] \leq 3.0$  for 1-g SAR. Calculation details are shown in the tables below.

*Note: in the following table, the separation distances are not including the frame, but during normal operation, the unit should stay in the frame in order to attach to human body and head, so antenna is farther away from human head and the evaluation in the following tables represent a more conservative consideration.*

Mode	EUT Side	Frequency (MHz)	Max. Power (dBm)	Max. Power (mW)	Separation distance from Antenna (mm)	Exclusion Threshold
<b>2.4 GHz Band</b>						
BT/BLE	Bottom	2441	5.5	3.55	30.2	0.18
	Right	2441	5.5	3.55	12	0.46
	Back	2441	5.5	3.55	6.2	0.88
802.11n40	Bottom	2437	17.07	50.93	30.2	2.63
<b>5.2 GHz Band</b>						
802.11a	Bottom	5240	12.18	16.52	30.2	1.25
802.11n20	Bottom	5240	12	15.85	30.2	1.20
802.11n40	Bottom	5230	12	15.85	30.2	1.20
802.11ac20	Bottom	5240	12	15.85	30.2	1.20
802.11ac40	Bottom	5230	12	15.85	30.2	1.20
802.11ac80	Bottom	5210	12	15.85	30.2	1.20
<b>5.3 GHz Band</b>						
802.11a	Bottom	5280	12.5	17.78	30.2	1.35
802.11n20	Bottom	5280	12.5	17.78	30.2	1.35
802.11n40	Bottom	5270	12	15.85	30.2	1.20
802.11ac20	Bottom	5280	12.09	16.18	30.2	1.23
802.11ac40	Bottom	5270	12	15.85	30.2	1.20
802.11ac80	Bottom	5290	12	15.85	30.2	1.21
<b>5.6 GHz Band</b>						
802.11a	Bottom	5700	13	19.95	30.2	1.58
802.11n20	Bottom	5700	13	19.95	30.2	1.58
802.11n40	Bottom	5710	13	19.95	30.2	1.58
802.11ac20	Bottom	5700	13	19.95	30.2	1.58
802.11ac40	Bottom	5710	13	19.95	30.2	1.58
802.11ac80	Bottom	5690	13	19.95	30.2	1.58
<b>5.8 GHz Band</b>						
802.11a	Bottom	5745	12.5	17.78	30.2	1.41
802.11n20	Bottom	5745	12.5	17.78	30.2	1.41
802.11n40	Bottom	5755	12.02	15.92	30.2	1.26
802.11ac20	Bottom	5745	12.5	17.78	30.2	1.41
802.11ac40	Bottom	5755	12.04	16.00	30.2	1.27
802.11ac80	Bottom	5775	12	15.85	30.2	1.26

## 9.2 SAR Consideration

Mode	EUT Side	Channel	Result
2.4 GHz 802.11b	Right Side	Low Channel-2412	Tested
		Mid Channel-2437	Tested
		High Channel-2462	Tested
	Bottom Side	Low Channel-2412	Reduced <sup>1</sup>
		Mid Channel-2437	Tested
		High Channel-2462	Reduced <sup>1</sup>
	Left Side	Low Channel-2412	Reduced <sup>3</sup>
		Mid Channel-2437	Reduced <sup>3</sup>
		High Channel-2462	Reduced <sup>3</sup>
	Back Side	Low Channel-2412	Reduced <sup>1</sup>
		Mid Channel-2437	Tested
		High Channel-2462	Reduced <sup>1</sup>
2.4 GHz 802.11g	Right Side	Low Channel-2412	Tested
		Mid Channel-2437	Tested
		High Channel-2462	Tested
	Bottom Side	Low Channel-2412	Reduced <sup>1</sup>
		Mid Channel-2437	Tested
		High Channel-2462	Reduced <sup>1</sup>
	Left Side	Low Channel-2412	Reduced <sup>3</sup>
		Mid Channel-2437	Reduced <sup>3</sup>
		High Channel-2462	Reduced <sup>3</sup>
	Back Side	Low Channel-2412	Reduced <sup>4</sup>
		Mid Channel-2437	Tested
		High Channel-2462	Reduced <sup>4</sup>

Mode	EUT Side	Channel	Result
2.4 GHz 802.11n20	Top Side	Low Channel-2412	Reduced <sup>2</sup>
		Mid Channel-2437	Reduced <sup>2</sup>
		High Channel-2462	Reduced <sup>2</sup>
	Bottom Side	Low Channel-2412	Reduced <sup>2</sup>
		Mid Channel-2437	Reduced <sup>2</sup>
		High Channel-2462	Reduced <sup>2</sup>
	Left Side	Low Channel-2412	Reduced <sup>2</sup>
		Mid Channel-2437	Reduced <sup>2</sup>
		High Channel-2462	Reduced <sup>2</sup>
	Right Side	Low Channel-2412	Reduced <sup>2</sup>
		Mid Channel-2437	Reduced <sup>2</sup>
		High Channel-2462	Reduced <sup>2</sup>
	Back Side	Low Channel-2412	Reduced <sup>2</sup>
		Mid Channel-2437	Reduced <sup>2</sup>
		High Channel-2462	Reduced <sup>2</sup>
2.4 GHz 802.11n40	Top Side	Low Channel-2422	Reduced <sup>2</sup>
		Mid Channel-2437	Reduced <sup>2</sup>
		High Channel-2452	Reduced <sup>2</sup>
	Bottom Side	Low Channel-2422	Reduced <sup>2</sup>
		Mid Channel-2437	Reduced <sup>2</sup>
		High Channel-2452	Reduced <sup>2</sup>
	Left Side	Low Channel-2422	Reduced <sup>2</sup>
		Mid Channel-2437	Reduced <sup>2</sup>
		High Channel-2452	Reduced <sup>2</sup>
	Right Side	Low Channel-2422	Reduced <sup>2</sup>
		Mid Channel-2437	Reduced <sup>2</sup>
		High Channel-2452	Reduced <sup>2</sup>
	Back Side	Low Channel-2422	Reduced <sup>2</sup>
		Mid Channel-2437	Reduced <sup>2</sup>
		High Channel-2452	Reduced <sup>2</sup>

Mode	EUT Side	Channel	Result
2.4 GHz Bluetooth	Right Side	Low Channel-2402	Reduced <sup>6</sup>
		Mid Channel-2441	Reduced <sup>6</sup>
		High Channel-2480	Reduced <sup>6</sup>
	Bottom Side	Low Channel-2402	Reduced <sup>6</sup>
		Mid Channel-2441	Reduced <sup>6</sup>
		High Channel-2480	Reduced <sup>6</sup>
	Left Side	Low Channel-2402	Reduced <sup>3</sup>
		Mid Channel-2441	Reduced <sup>3</sup>
		High Channel-2480	Reduced <sup>3</sup>
	Back Side	Low Channel-2402	Reduced <sup>6</sup>
		Mid Channel-2441	Reduced <sup>6</sup>
		High Channel-2480	Reduced <sup>6</sup>
2.4 GHz BLE	Right Side	Low Channel-2402	Reduced <sup>6</sup>
		Mid Channel-2440	Reduced <sup>6</sup>
		High Channel-2480	Reduced <sup>6</sup>
	Bottom Side	Low Channel-2402	Reduced <sup>6</sup>
		Mid Channel-2440	Reduced <sup>6</sup>
		High Channel-2480	Reduced <sup>6</sup>
	Left Side	Low Channel-2402	Reduced <sup>3</sup>
		Mid Channel-2440	Reduced <sup>3</sup>
		High Channel-2480	Reduced <sup>3</sup>
	Back Side	Low Channel-2402	Reduced <sup>6</sup>
		Mid Channel-2440	Reduced <sup>6</sup>
		High Channel-2480	Reduced <sup>6</sup>

Mode	EUT Side	Channel	Result
5.2 GHz 802.11a	Right Side	Low Channel-5180	Reduced <sup>5</sup>
		Mid Channel-5200	Reduced <sup>5</sup>
		High Channel-5240	Reduced <sup>5</sup>
	Bottom Side	Low Channel-5180	Reduced <sup>5</sup>
		Mid Channel-5200	Reduced <sup>5</sup>
		High Channel-5240	Reduced <sup>5</sup>
	Left Side	Low Channel-5180	Reduced <sup>5</sup>
		Mid Channel-5200	Reduced <sup>5</sup>
		High Channel-5240	Reduced <sup>5</sup>
	Back Side	Low Channel-5180	Reduced <sup>5</sup>
		Mid Channel-5200	Reduced <sup>5</sup>
		High Channel-5240	Reduced <sup>5</sup>
5.2 GHz 802.11n20	Right Side	Low Channel-5180	Reduced <sup>5</sup>
		Mid Channel-5200	Reduced <sup>5</sup>
		High Channel-5240	Reduced <sup>5</sup>
	Bottom Side	Low Channel-5180	Reduced <sup>5</sup>
		Mid Channel-5200	Reduced <sup>5</sup>
		High Channel-5240	Reduced <sup>5</sup>
	Left Side	Low Channel-5180	Reduced <sup>5</sup>
		Mid Channel-5200	Reduced <sup>5</sup>
		High Channel-5240	Reduced <sup>5</sup>
	Back Side	Low Channel-5180	Reduced <sup>5</sup>
		Mid Channel-5200	Reduced <sup>5</sup>
		High Channel-5240	Reduced <sup>5</sup>

Mode	EUT Side	Channel	Result
5.2 GHz 802.11ac20	Right Side	Low Channel-5180	Reduced <sup>5</sup>
		Mid Channel-5200	Reduced <sup>5</sup>
		High Channel-5240	Reduced <sup>5</sup>
	Bottom Side	Low Channel-5180	Reduced <sup>5</sup>
		Mid Channel-5200	Reduced <sup>5</sup>
		High Channel-5240	Reduced <sup>5</sup>
	Left Side	Low Channel-5180	Reduced <sup>5</sup>
		Mid Channel-5200	Reduced <sup>5</sup>
		High Channel-5240	Reduced <sup>5</sup>
	Back Side	Low Channel-5180	Reduced <sup>5</sup>
		Mid Channel-5200	Reduced <sup>5</sup>
		High Channel-5240	Reduced <sup>5</sup>
5.2 GHz 802.11n40	Right Side	Low Channel-5190	Reduced <sup>5</sup>
		High Channel-5230	Reduced <sup>5</sup>
	Bottom Side	Low Channel-5190	Reduced <sup>5</sup>
		High Channel-5230	Reduced <sup>5</sup>
	Left Side	Low Channel-5190	Reduced <sup>5</sup>
		High Channel-5230	Reduced <sup>5</sup>
	Back Side	Low Channel-5190	Reduced <sup>5</sup>
		High Channel-5230	Reduced <sup>5</sup>
5.2 GHz 802.11ac40	Right Side	Low Channel-5190	Reduced <sup>5</sup>
		High Channel-5230	Reduced <sup>5</sup>
	Bottom Side	Low Channel-5190	Reduced <sup>5</sup>
		High Channel-5230	Reduced <sup>5</sup>
	Left Side	Low Channel-5190	Reduced <sup>5</sup>
		High Channel-5230	Reduced <sup>5</sup>
	Back Side	Low Channel-5190	Reduced <sup>5</sup>
		High Channel-5230	Reduced <sup>5</sup>
5.2 GHz 802.11ac80	Right Side	Mid Channel-5210	Reduced <sup>5</sup>
	Bottom Side	Mid Channel-5210	Reduced <sup>5</sup>
	Left Side	Mid Channel-5210	Reduced <sup>5</sup>
	Back Side	Mid Channel-5210	Reduced <sup>5</sup>

Mode	EUT Side	Channel	Result
5.3 GHz 802.11a (Initial Configuration)	Right Side	Low Channel-5260	Tested
		Mid Channel-5280	Tested
		High Channel-5320	Tested
	Bottom Side	Low Channel-5260	Reduced <sup>6</sup>
		Mid Channel-5280	Reduced <sup>6</sup>
		High Channel-5320	Reduced <sup>6</sup>
	Left Side	Low Channel-5260	Reduced <sup>3</sup>
		Mid Channel-5280	Reduced <sup>3</sup>
		High Channel-5320	Reduced <sup>3</sup>
	Back Side	Low Channel-5260	Reduced <sup>4</sup>
		Mid Channel-5280	Tested
		High Channel-5320	Reduced <sup>4</sup>
5.3 GHz 802.11n20	Right Side	Low Channel-5260	Reduced <sup>2</sup>
		Mid Channel-5280	Reduced <sup>2</sup>
		High Channel-5320	Reduced <sup>2</sup>
	Bottom Side	Low Channel-5260	Reduced <sup>2</sup>
		Mid Channel-5280	Reduced <sup>2</sup>
		High Channel-5320	Reduced <sup>2</sup>
	Left Side	Low Channel-5260	Reduced <sup>2</sup>
		Mid Channel-5280	Reduced <sup>2</sup>
		High Channel-5320	Reduced <sup>2</sup>
	Back Side	Low Channel-5260	Reduced <sup>2</sup>
		Mid Channel-5280	Reduced <sup>2</sup>
		High Channel-5320	Reduced <sup>2</sup>

Mode	EUT Side	Channel	Result
5.3 GHz 802.11ac20	Right Side	Low Channel-5260	Reduced <sup>2</sup>
		Mid Channel-5280	Reduced <sup>2</sup>
		High Channel-5320	Reduced <sup>2</sup>
	Bottom Side	Low Channel-5260	Reduced <sup>2</sup>
		Mid Channel-5280	Reduced <sup>2</sup>
		High Channel-5320	Reduced <sup>2</sup>
	Left Side	Low Channel-5260	Reduced <sup>2</sup>
		Mid Channel-5280	Reduced <sup>2</sup>
		High Channel-5320	Reduced <sup>2</sup>
	Back Side	Low Channel-5260	Reduced <sup>2</sup>
		Mid Channel-5280	Reduced <sup>2</sup>
		High Channel-5320	Reduced <sup>2</sup>
5.3 GHz 802.11n40	Right Side	Low Channel-5270	Reduced <sup>2</sup>
		High Channel-5310	Reduced <sup>2</sup>
	Bottom Side	Low Channel-5270	Reduced <sup>2</sup>
		High Channel-5310	Reduced <sup>2</sup>
	Left Side	Low Channel-5270	Reduced <sup>2</sup>
		High Channel-5310	Reduced <sup>2</sup>
	Back Side	Low Channel-5270	Reduced <sup>2</sup>
		High Channel-5310	Reduced <sup>2</sup>
5.3 GHz 802.11ac40	Right Side	Low Channel-5270	Reduced <sup>2</sup>
		High Channel-5310	Reduced <sup>2</sup>
	Bottom Side	Low Channel-5270	Reduced <sup>2</sup>
		High Channel-5310	Reduced <sup>2</sup>
	Left Side	Low Channel-5270	Reduced <sup>2</sup>
		High Channel-5310	Reduced <sup>2</sup>
	Back Side	Low Channel-5270	Reduced <sup>2</sup>
		High Channel-5310	Reduced <sup>2</sup>
5.3 GHz 802.11ac80	Right Side	Mid Channel-5290	Reduced <sup>2</sup>
	Bottom Side	Mid Channel-5290	Reduced <sup>2</sup>
	Left Side	Mid Channel-5290	Reduced <sup>2</sup>
	Back Side	Mid Channel-5290	Reduced <sup>2</sup>

Mode	EUT Side	Channel	Result
5.6 GHz 802.11a	Right Side	Low Channel-5500	Reduced <sup>2</sup>
		Mid Channel-5580	Reduced <sup>2</sup>
		High Channel-5720	Reduced <sup>2</sup>
	Bottom Side	Low Channel-5500	Reduced <sup>2</sup>
		Mid Channel-5580	Reduced <sup>2</sup>
		High Channel-5720	Reduced <sup>2</sup>
	Left Side	Low Channel-5500	Reduced <sup>2</sup>
		Mid Channel-5580	Reduced <sup>2</sup>
		High Channel-5720	Reduced <sup>2</sup>
	Back Side	Low Channel-5500	Reduced <sup>2</sup>
		Mid Channel-5580	Reduced <sup>2</sup>
		High Channel-5720	Reduced <sup>2</sup>
5.6 GHz 802.11n20	Right Side	Low Channel-5500	Reduced <sup>2</sup>
		Mid Channel-5580	Reduced <sup>2</sup>
		High Channel-5720	Reduced <sup>2</sup>
	Bottom Side	Low Channel-5500	Reduced <sup>2</sup>
		Mid Channel-5580	Reduced <sup>2</sup>
		High Channel-5720	Reduced <sup>2</sup>
	Left Side	Low Channel-5500	Reduced <sup>2</sup>
		Mid Channel-5580	Reduced <sup>2</sup>
		High Channel-5720	Reduced <sup>2</sup>
	Back Side	Low Channel-5500	Reduced <sup>2</sup>
		Mid Channel-5580	Reduced <sup>2</sup>
		High Channel-5720	Reduced <sup>2</sup>

Mode	EUT Side	Channel	Result
5.6 GHz 802.11ac20	Right Side	Low Channel-5500	Reduced <sup>2</sup>
		Mid Channel-5580	Reduced <sup>2</sup>
		High Channel-5720	Reduced <sup>2</sup>
	Bottom Side	Low Channel-5500	Reduced <sup>2</sup>
		Mid Channel-5580	Reduced <sup>2</sup>
		High Channel-5720	Reduced <sup>2</sup>
	Left Side	Low Channel-5500	Reduced <sup>2</sup>
		Mid Channel-5580	Reduced <sup>2</sup>
		High Channel-5720	Reduced <sup>2</sup>
	Back Side	Low Channel-5500	Reduced <sup>2</sup>
		Mid Channel-5580	Reduced <sup>2</sup>
		High Channel-5720	Reduced <sup>2</sup>
5.6 GHz 802.11n40	Right Side	Low Channel-5510	Reduced <sup>2</sup>
		Mid Channel-5550	Reduced <sup>2</sup>
		High Channel-5710	Reduced <sup>2</sup>
	Bottom Side	Low Channel-5510	Reduced <sup>2</sup>
		Mid Channel-5550	Reduced <sup>2</sup>
		High Channel-5710	Reduced <sup>2</sup>
	Left Side	Low Channel-5510	Reduced <sup>2</sup>
		Mid Channel-5550	Reduced <sup>2</sup>
		High Channel-5710	Reduced <sup>2</sup>
	Back Side	Low Channel-5510	Reduced <sup>2</sup>
		Mid Channel-5550	Reduced <sup>2</sup>
		High Channel-5710	Reduced <sup>2</sup>
5.6 GHz 802.11ac40	Right Side	Low Channel-5510	Reduced <sup>2</sup>
		Mid Channel-5550	Reduced <sup>2</sup>
		High Channel-5710	Reduced <sup>2</sup>
	Bottom Side	Low Channel-5510	Reduced <sup>2</sup>
		Mid Channel-5550	Reduced <sup>2</sup>
		High Channel-5710	Reduced <sup>2</sup>
	Left Side	Low Channel-5510	Reduced <sup>2</sup>
		Mid Channel-5550	Reduced <sup>2</sup>
		High Channel-5710	Reduced <sup>2</sup>
	Back Side	Low Channel-5510	Reduced <sup>2</sup>
		Mid Channel-5550	Reduced <sup>2</sup>
		High Channel-5710	Reduced <sup>2</sup>
5.6 GHz 802.11ac40 (Initial Configuration)	Right Side	Low Channel-5530	Tested
		Mid Channel-5610	Tested
		High Channel-5690	Tested
	Bottom Side	Low Channel-5530	Reduced <sup>6</sup>
		Mid Channel-5610	Reduced <sup>6</sup>
		High Channel-5690	Reduced <sup>6</sup>
	Left Side	Low Channel-5530	Reduced <sup>3</sup>
		Mid Channel-5610	Reduced <sup>3</sup>
		High Channel-5690	Reduced <sup>3</sup>
	Back Side	Low Channel-5530	Reduced <sup>4</sup>
		Mid Channel-5610	Tested
		High Channel-5690	Reduced <sup>4</sup>

Mode	EUT Side	Channel	Result
5.8 GHz 802.11a (Initial Configuration)	Right Side	Low Channel-5745	Tested
		Mid Channel-5785	Tested
		High Channel-5825	Tested
	Bottom Side	Low Channel-5745	Reduced <sup>6</sup>
		Mid Channel-5785	Reduced <sup>6</sup>
		High Channel-5825	Reduced <sup>6</sup>
	Left Side	Low Channel-5745	Reduced <sup>3</sup>
		Mid Channel-5785	Reduced <sup>3</sup>
		High Channel-5825	Reduced <sup>3</sup>
	Back Side	Low Channel-5745	Reduced <sup>4</sup>
		Mid Channel-5785	Tested
		High Channel-5825	Reduced <sup>4</sup>
5.8 GHz 802.11n20	Right Side	Low Channel-5745	Reduced <sup>2</sup>
		Mid Channel-5785	Reduced <sup>2</sup>
		High Channel-5825	Reduced <sup>2</sup>
	Bottom Side	Low Channel-5745	Reduced <sup>2</sup>
		Mid Channel-5785	Reduced <sup>2</sup>
		High Channel-5825	Reduced <sup>2</sup>
	Left Side	Low Channel-5745	Reduced <sup>2</sup>
		Mid Channel-5785	Reduced <sup>2</sup>
		High Channel-5825	Reduced <sup>2</sup>
	Back Side	Low Channel-5745	Reduced <sup>2</sup>
		Mid Channel-5785	Reduced <sup>2</sup>
		High Channel-5825	Reduced <sup>2</sup>

Mode	EUT Side	Channel	Result
5.8 GHz 802.11ac20	Right Side	Low Channel-5745	Reduced <sup>2</sup>
		Mid Channel-5785	Reduced <sup>2</sup>
		High Channel-5825	Reduced <sup>2</sup>
	Bottom Side	Low Channel-5745	Reduced <sup>2</sup>
		Mid Channel-5785	Reduced <sup>2</sup>
		High Channel-5825	Reduced <sup>2</sup>
	Left Side	Low Channel-5745	Reduced <sup>2</sup>
		Mid Channel-5785	Reduced <sup>2</sup>
		High Channel-5825	Reduced <sup>2</sup>
	Back Side	Low Channel-5745	Reduced <sup>2</sup>
		Mid Channel-5785	Reduced <sup>2</sup>
		High Channel-5825	Reduced <sup>2</sup>
5.8 GHz 802.11n40	Right Side	Low Channel-5755	Reduced <sup>2</sup>
		High Channel-5795	Reduced <sup>2</sup>
	Bottom Side	Low Channel-5755	Reduced <sup>2</sup>
		High Channel-5795	Reduced <sup>2</sup>
	Left Side	Low Channel-5755	Reduced <sup>2</sup>
		High Channel-5795	Reduced <sup>2</sup>
	Back Side	Low Channel-5755	Reduced <sup>2</sup>
		High Channel-5795	Reduced <sup>2</sup>
5.8 GHz 802.11ac40	Right Side	Low Channel-5755	Reduced <sup>2</sup>
		High Channel-5795	Reduced <sup>2</sup>
	Bottom Side	Low Channel-5755	Reduced <sup>2</sup>
		High Channel-5795	Reduced <sup>2</sup>
	Left Side	Low Channel-5755	Reduced <sup>2</sup>
		High Channel-5795	Reduced <sup>2</sup>
	Back Side	Low Channel-5755	Reduced <sup>2</sup>
		High Channel-5795	Reduced <sup>2</sup>
5.8 GHz 802.11ac80	Right Side	Low Channel-5755	Reduced <sup>2</sup>
	Bottom Side	High Channel-5795	Reduced <sup>2</sup>
	Left Side	Low Channel-5755	Reduced <sup>2</sup>
	Back Side	High Channel-5795	Reduced <sup>2</sup>

According to IC RSS-102 Issue 5 Table 1, the exemption limit for routine evaluation for 2450 MHz at 5 mm is 4 mW. The maximum conducted output power including tune-up for BT/BLE is 5.5 dBm (3.55 mW), which is less than the exemption limit. Thus SAR evaluation for EUT back side touch is reduced.

## 10 SAR Measurement Results

---

This page summarizes the results of the performed SAR evaluation. The plots with the corresponding SAR distributions, which reveal information about the location of the maximum SAR with respect to the device, could be found in Appendix E.

### 10.1 Test Location, Date, Personnel and Environmental Conditions

<b>Test Date:</b>	2016-07-31 to 2016-08-01
<b>Test Site:</b>	SAR Chamber
<b>Temperature:</b>	23° C
<b>Relative Humidity:</b>	43 %
<b>Barometric Pressure:</b>	101.89 kPa
<b>Test Personnel:</b>	Jin Yang

### 10.2 Standalone SAR Results

Please refer to the following tables.

Note: all the results are measured with the accessory Frame.

2.4 GHz Band										
Radio Mode	EUT Position	Frequency (MHz)	Test Type	Output Power (dBm)		Scale Factor	Measured 1g SAR (W/kg)	Scaled 1g SAR (W/kg)	Limit (W/kg) 1g Tissue	Plot #
				Measured	Target					
802.11b	Bottom Side Touch (Middle CH)	2437	Head	17.83	18	1.04	0.028	0.03	1.6	-
	Right side 10mm (Middle CH)	2437	Head	17.83	18	1.04	0.548	0.57	1.6	-
	Right side 10mm (Low CH)	2412	Head	17.52	17.5	1.00	0.366	0.366	1.6	-
	Right side 10mm (High CH)	2462	Head	17.71	18	1.07	0.567	0.61	1.6	-
	Back side Touch (Middle CH)	2437	Body	17.83	18	1.04	0.482	0.50	1.6	-
802.11g	Bottom Side Touch (Middle CH)	2437	Head	19.76	20	1.06	0.0433	0.05	1.6	-
	Right side 10mm (Middle CH)	2437	Head	19.76	20	1.06	<b>0.737</b>	<b>0.78</b>	1.6	1
	Right side 10mm (Low CH)	2412	Head	17.09	17	1.00	0.318	0.32	1.6	-
	Right side 10mm (High CH)	2462	Head	15.42	15.5	1.02	0.454	0.46	1.6	-
	Back side Touch (Middle CH)	2437	Body	19.76	20	1.06	0.678	0.72	1.6	-

*Note: NOTICE 2012-DRS1203: Based on the IEEE 1528 and IEC 62209 requirements, the high, mid and low channels for the configuration with the highest SAR value must be tested regardless of the SAR value measured.*

5.3 GHz Band										
Radio Mode	EUT Position	Frequency (MHz)	Test Type	Output Power (dBm)		Scale Factor	Measured 1g SAR (W/kg)	Scaled 1g SAR (W/kg)	Limit (W/kg) 1g Tissue	Plot #
				Measured	Target					
802.11a	Right side 10mm (Middle CH)	5280	Head	12.41	12.5	1.02	<b>0.348</b>	<b>0.36</b>	1.6	2
	Right side 10mm (Low CH)	5260	Head	12.21	12.5	1.07	0.308	0.33	1.6	-
	Right side 10mm (High CH)	5320	Head	11.94	12	1.01	0.332	0.34	1.6	-
	Back side Touch (Middle CH)	5280	Body	12.41	12.5	1.02	0.0267	0.03	1.6	-
5.6 GHz Band										
Radio Mode	EUT Position	Frequency (MHz)	Test Type	Output Power (dBm)		Scale Factor	Measured 1g SAR (W/kg)	Scaled 1g SAR (W/kg)	Limit (W/kg) 1g Tissue	Plot #
				Measured	Target					
802.11 ac80	Right side 10mm (High CH)	5690	Head	12.59	13	1.10	0.293	0.32	1.6	-
	Right side 10mm (Low CH)	5530	Head	10.93	11	1.02	0.221	0.22	1.6	-
	Right side 10mm (Middle CH)	5610	Head	12.05	12	1.00	<b>0.355</b>	<b>0.36</b>	1.6	3
	Back side Touch (High CH)	5690	Body	12.59	13	1.10	0.027	0.03	1.6	-
5.8 GHz Band										
Radio Mode	EUT Position	Frequency (MHz)	Test Type	Output Power (dBm)		Scale Factor	Measured 1g SAR (W/kg)	Scaled 1g SAR (W/kg)	Limit (W/kg) 1g Tissue	Plot #
				Measured	Target					
802.11a	Right side 10mm (Low CH)	5745	Head	12.49	12.5	1.00	0.214	0.21	1.6	-
	Right side 10mm (Middle CH)	5785	Head	11.98	12	1.00	<b>0.285</b>	<b>0.29</b>	1.6	4
	Right side 10mm (High CH)	5825	Head	12.02	12	1.00	0.264	0.26	1.6	-
	Back side Touch (Low CH)	5745	Body	12.49	12.5	1.00	0.0255	0.03	1.6	-

*Note: NOTICE 2012-DRS1203; Based on the IEEE 1528 and IEC 62209 requirements, the high, mid and low channels for the configuration with the highest SAR value must be tested regardless of the SAR value measured.*

**Corrected SAR Evaluation Table**

Frequency (MHz)	Liquid Type	$C_{\epsilon}$	$\Delta\epsilon_r$	$C_{\delta}$	$\Delta\delta$	$\Delta\text{SAR}$
2412	Body	-0.225	1.137	0.489	1.047	0.256
2437	Body	-0.225	0.929	0.483	1.031	0.289
2462	Body	-0.225	0.626	0.478	1.523	0.586
5180	Body	-0.202	-2.590	-0.024	-4.545	0.631
5220	Body	-0.201	-2.429	-0.027	-4.323	0.606
5240	Body	-0.201	-2.717	-0.028	-4.299	0.669
5260	Body	-0.201	-2.779	-0.030	-4.097	0.681
5300	Body	-0.201	-2.844	-0.032	-3.875	0.696
5320	Body	-0.201	-3.009	-0.034	-3.860	0.733
5500	Body	-0.200	-3.374	-0.042	-2.478	0.778
5580	Body	-0.199	-3.649	-0.044	-2.439	0.835
5700	Body	-0.199	-3.765	-0.046	-2.211	0.849
5745	Body	-0.199	-3.729	-0.045	-1.684	0.818
5785	Body	-0.199	-3.857	-0.045	-1.171	0.819
5825	Body	-0.199	-3.965	-0.044	-1.327	0.846

Frequency (MHz)	Liquid Type	$C_{\epsilon}$	$\Delta\epsilon_r$	$C_{\delta}$	$\Delta\delta$	$\Delta\text{SAR}$
2412	Head	-0.225	-0.764	0.489	1.130	0.724
2437	Head	-0.225	0.637	0.483	1.117	0.396
2462	Head	-0.225	-0.689	0.478	0.552	0.419
5180	Head	-0.202	-1.389	-0.024	-2.808	0.347
5220	Head	-0.201	-0.918	-0.027	-2.137	0.242
5240	Head	-0.201	-1.169	-0.028	-1.489	0.277
5260	Head	-0.201	-1.364	-0.030	-0.847	0.299
5300	Head	-0.201	-1.199	-0.032	-0.840	0.268
5320	Head	-0.201	-1.813	-0.034	-0.628	0.385
5500	Head	-0.200	-2.104	-0.042	-1.210	0.471
5580	Head	-0.199	-2.250	-0.044	-0.595	0.475
5700	Head	-0.199	-3.191	-0.046	-1.161	0.687
5745	Head	-0.199	-3.026	-0.045	-1.344	0.662
5785	Head	-0.199	-3.199	-0.045	-0.381	0.653
5825	Head	-0.199	-3.147	-0.044	-1.698	0.700

$$\Delta \text{SAR} = c_{\epsilon} \Delta \epsilon_r + c_{\sigma} \Delta \sigma$$

$$c_{\epsilon} = -7,854 \times 10^{-4} f^3 + 9,402 \times 10^{-3} f^2 - 2,742 \times 10^{-2} f - 0,2026$$

$$c_{\sigma} = 9,804 \times 10^{-3} f^3 - 8,661 \times 10^{-2} f^2 + 2,981 \times 10^{-2} f + 0,7829$$

where

$f$  is the frequency in GHz.

*Note 1: According NOTICE 2012-DRS0529, if the correction  $\Delta \text{SAR}$  has a negative sign, the measured SAR result should be corrected, and has a positive sign, the measured SAR result shall not be corrected.*

## 11 Appendix A – Measurement Uncertainty

The uncertainty budget has been determined for the DASY4 measurement system and is given in the following Table.

### Below 3 GHz

DASY4 Uncertainty Budget According to IEEE 1528								
Error Description	Uncertainty Value	Prob. Dist.	Div.	(c i) 1g	(c i) 10g	Std. Unc. (1g)	Std. Unc. (10g)	(v i) veff
<b>Measurement System</b>								
Probe Calibration (2450 MHz)	± 6.70 %	N	1	1	1	± 6.70 %	± 6.70 %	∞
Axial Isotropy	± 0.25 %	R	$\sqrt{3}$	0.7	0.7	± 1.0 %	± 1.0 %	∞
Hemispherical Isotropy	± 1.3 %	R	$\sqrt{3}$	0.7	0.7	± 0.53 %	± 0.53 %	∞
Boundary Effects	± 0.5 %	R	$\sqrt{3}$	1	1	± 0.29 %	± 0.29 %	∞
Linearity	± 0.3 %	R	$\sqrt{3}$	1	1	± 0.17 %	± 0.17 %	∞
System Detection Limits	± 1.0 %	R	$\sqrt{3}$	1	1	± 0.6 %	± 0.6 %	∞
Modulation Response	± 1.65 %	R	$\sqrt{3}$	1	1	± 0.95 %	± 0.95 %	∞
Readout Electronics	± 0.3 %	N	1	1	1	± 0.3 %	± 0.3 %	∞
Response Time	± 0.8 %	R	$\sqrt{3}$	1	1	± 0.5 %	± 0.5 %	∞
Integration Time	± 2.6 %	R	$\sqrt{3}$	1	1	± 1.5 %	± 1.5 %	∞
RF Ambient Noise	± 0.0 %	R	$\sqrt{3}$	1	1	± 0.0 %	± 0.0 %	∞
RF Ambient Reflections	± 3.0 %	R	$\sqrt{3}$	1	1	± 1.7 %	± 1.7 %	∞
Probe Positioner	± 0.4 %	R	$\sqrt{3}$	1	1	± 0.2 %	± 0.2 %	∞
Probe Positioning	± 2.9 %	R	$\sqrt{3}$	1	1	± 1.7 %	± 1.7 %	∞
Max. SAR Eval.	± 1.0 %	R	$\sqrt{3}$	1	1	± 0.6 %	± 0.6 %	∞
<b>Test Sample Related</b>								
Device Positioning	± 2.9 %	N	1	1	1	± 2.9 %	± 2.9 %	145
Device Holder	± 3.6 %	N	1	1	1	± 3.6 %	± 2.6 %	5
Power Drift	± 5.0 %	R	$\sqrt{3}$	1	1	± 2.9 %	± 2.9 %	∞
SAR Scaling	± 0.0 %	R	$\sqrt{3}$	1	1	± 0.0 %	± 0.0 %	∞
<b>Phantom and Setup</b>								
Phantom Uncertainty	± 4.0 %	R	$\sqrt{3}$	1	1	± 2.3 %	± 2.3 %	∞
SAR Correction	± 0.0 %	N	1	1	1	± 0.0 %	± 0.0 %	∞
Liquid Conductivity (Target)	± 5.0 %	R	$\sqrt{3}$	0.64	0.43	± 1.8 %	± 1.2 %	∞
Liquid Conductivity (meas.)	± 2.5 %	N	1	0.64	0.43	± 1.6 %	± 1.1 %	∞
Liquid Permittivity (Target)	± 5.0 %	R	$\sqrt{3}$	0.6	0.49	± 1.7 %	± 1.4 %	∞
Liquid Permittivity (meas.)	± 2.5 %	N	1	0.6	0.49	± 1.5 %	± 1.2 %	∞
Combined Std. Uncertainty	-	RSS	-	-	-	± 9.72 %	± 9.55 %	330
Expanded STD Uncertainty	-	2	-	-	-	± 19.4 %	± 19.1 %	-

## Above 3 GHz

DASY4 Uncertainty Budget According to IEEE 1528								
Error Description	Uncertainty Value	Prob. Dist.	Div.	(c i) 1g	(c i) 10g	Std. Unc. (1g)	Std. Unc. (10g)	(v i) veff
<b>Measurement System</b>								
Probe Calibration (5 GHz)	± 6.55 %	N	1	1	1	± 6.55 %	± 6.55 %	∞
Axial Isotropy	± 0.25 %	R	$\sqrt{3}$	0.7	0.7	± 0.1 %	± 0.1 %	∞
Hemispherical Isotropy	± 1.3 %	R	$\sqrt{3}$	0.7	0.7	± 0.53 %	± 0.53 %	∞
Boundary Effects	± 1.0 %	R	$\sqrt{3}$	1	1	± 0.58 %	± 0.58 %	∞
Linearity	± 0.3 %	R	$\sqrt{3}$	1	1	± 0.17 %	± 0.17 %	∞
System Detection Limits	± 1.0 %	R	$\sqrt{3}$	1	1	± 0.6 %	± 0.6 %	∞
Modulation Response	± 1.9 %	R	$\sqrt{3}$	1	1	± 1.1 %	± 1.1 %	∞
Readout Electronics	± 0.3 %	N	1	1	1	± 0.3 %	± 0.3 %	∞
Response Time	± 0.8 %	R	$\sqrt{3}$	1	1	± 0.46 %	± 0.46 %	∞
Integration Time	± 2.6 %	R	$\sqrt{3}$	1	1	± 1.5 %	± 1.5 %	∞
RF Ambient Noise	± 0.0 %	R	$\sqrt{3}$	1	1	± 0.0 %	± 0.0 %	∞
RF Ambient Reflection	± 3.0 %	R	$\sqrt{3}$	1	1	± 1.7 %	± 1.7 %	∞
Probe Positioner	± 0.4 %	R	$\sqrt{3}$	1	1	± 0.23 %	± 0.23 %	∞
Probe Positioning	± 2.9 %	R	$\sqrt{3}$	1	1	± 1.7 %	± 1.7 %	∞
Max. SAR Eval.	± 1.0 %	R	$\sqrt{3}$	1	1	± 0.6 %	± 0.6 %	∞
<b>Test Sample Related</b>								
Device Positioning	± 2.9 %	N	1	1	1	± 2.9 %	± 2.9 %	145
Device Holder	± 3.6 %	N	1	1	1	± 3.6 %	± 2.6 %	5
Power Drift	± 5.0 %	R	$\sqrt{3}$	1	1	± 2.9 %	± 2.9 %	∞
SAR Scaling	± 0.0 %	R	$\sqrt{3}$	1	1	± 0.0 %	± 0.0 %	∞
<b>Phantom and Setup</b>								
Phantom Uncertainty	± 4.0 %	R	$\sqrt{3}$	1	1	± 2.3 %	± 2.3 %	∞
SAR Correction	± 0.0 %	N	1	1	1	± 0.0 %	± 0.0 %	∞
Liquid Conductivity (Target)	± 5.0 %	R	$\sqrt{3}$	0.64	0.43	± 1.8 %	± 1.2 %	∞
Liquid Conductivity (meas.)	± 2.5 %	N	1	0.64	0.43	± 1.6 %	± 1.1 %	∞
Liquid Permittivity (Target)	± 5.0 %	R	$\sqrt{3}$	0.6	0.49	± 1.7 %	± 1.4 %	∞
Liquid Permittivity (meas.)	± 2.5 %	N	1	0.6	0.49	± 1.5 %	± 1.2 %	∞
Combined Std. Uncertainty	-	RSS	-	-	-	± 9.65 %	± 9.48 %	330
Expanded STD Uncertainty	-	2	-	-	-	± 19.3 %	± 19.0 %	-

**Below 3 GHz**

<b>DASY4 Uncertainty Budget According to IEC 62209-2</b>								
Error Description	Uncertainty Value	Prob. Dist.	Div.	(c i) 1g	(c i) 10g	Std. Unc. (1g)	Std. Unc. (10g)	(v i) veff
<b>Measurement System</b>								
Probe Calibration (2450 MHz)	± 6.00 %	N	1	1	1	± 6.00 %	± 6.00 %	∞
Isotropy	± 0.94 %	R	$\sqrt{3}$	1	1	± 0.54 %	± 0.54 %	∞
Linearity	± 0.3 %	R	$\sqrt{3}$	1	1	± 0.17 %	± 0.17 %	∞
Modulation Response	± 1.65 %	R	$\sqrt{3}$	1	1	± 0.95 %	± 0.95 %	∞
System Detection Limits	± 1.0 %	R	$\sqrt{3}$	1	1	± 0.6 %	± 0.6 %	∞
Boundary Effects	± 0.5 %	R	$\sqrt{3}$	1	1	± 0.29 %	± 0.29 %	∞
Readout Electronics	± 0.3 %	N	1	1	1	± 0.3 %	± 0.3 %	∞
Response Time	± 0.8 %	R	$\sqrt{3}$	1	1	± 0.5 %	± 0.5 %	∞
Integration Time	± 2.6 %	R	$\sqrt{3}$	1	1	± 1.5 %	± 1.5 %	∞
RF Ambient Noise	± 0.0 %	R	$\sqrt{3}$	1	1	± 0.0 %	± 0.0 %	∞
RF Ambient Reflections	± 3.0 %	R	$\sqrt{3}$	1	1	± 1.7 %	± 1.7 %	∞
Probe Positioner	± 0.4 %	R	$\sqrt{3}$	1	1	± 0.2 %	± 0.2 %	∞
Probe Positioning	± 2.9 %	R	$\sqrt{3}$	1	1	± 1.7 %	± 1.7 %	∞
Post-processing	± 1.0 %	R	$\sqrt{3}$	1	1	± 0.6 %	± 0.6 %	∞
<b>Test Sample Related</b>								
Device Holder	± 3.6 %	N	1	1	1	± 3.6 %	± 2.6 %	5
Device Positioning	± 2.9 %	N	1	1	1	± 2.9 %	± 2.9 %	145
SAR Scaling	± 0.0 %	R	$\sqrt{3}$	1	1	± 0.0 %	± 0.0 %	∞
Power Drift	± 5.0 %	R	$\sqrt{3}$	1	1	± 2.9 %	± 2.9 %	∞
<b>Phantom and Setup</b>								
Phantom Uncertainty	± 4.0 %	R	$\sqrt{3}$	1	1	± 2.3 %	± 2.3 %	∞
SAR Correction	± 0.0 %	N	1	1	1	± 0.0 %	± 0.0 %	∞
Liquid Conductivity (Target)	± 5.0 %	R	$\sqrt{3}$	0.64	0.43	± 1.8 %	± 1.2 %	∞
Liquid Conductivity (meas.)	± 2.5 %	N	1	0.64	0.43	± 1.6 %	± 1.1 %	∞
Liquid Permittivity (Target)	± 5.0 %	R	$\sqrt{3}$	0.6	0.49	± 1.7 %	± 1.4 %	∞
Liquid Permittivity (meas.)	± 2.5 %	N	1	0.6	0.49	± 1.5 %	± 1.2 %	∞
Combined Std. Uncertainty	-	RSS	-	-	-	± 9.32 %	± 9.23 %	330
Expanded STD Uncertainty	-	2	-	-	-	± 18.6 %	± 18.5 %	-

## Above 3 GHz

DASY4 Uncertainty Budget According to IEC 62209-2								
Error Description	Uncertainty Value	Prob. Dist.	Div.	(c i) 1g	(c i) 10g	Std. Unc. (1g)	Std. Unc. (10g)	(v i) veff
<b>Measurement System</b>								
Probe Calibration (5 GHz)	± 6.55 %	N	1	1	1	± 6.55 %	± 6.55 %	∞
Isotropy	± 0.94 %	R	$\sqrt{3}$	1	1	± 0.54 %	± 0.54 %	∞
Linearity	± 0.3 %	R	$\sqrt{3}$	1	1	± 0.17 %	± 0.17 %	∞
Modulation Response	± 1.9 %	R	$\sqrt{3}$	1	1	± 1.10 %	± 1.10 %	∞
System Detection Limits	± 1.0 %	R	$\sqrt{3}$	1	1	± 0.58 %	± 0.58 %	∞
Boundary Effects	± 1.0 %	R	$\sqrt{3}$	1	1	± 0.58 %	± 0.58 %	∞
Readout Electronics	± 0.3 %	N	1	1	1	± 0.3 %	± 0.3 %	∞
Response Time	± 0.8 %	R	$\sqrt{3}$	1	1	± 0.5 %	± 0.5 %	∞
Integration Time	± 2.6 %	R	$\sqrt{3}$	1	1	± 1.5 %	± 1.5 %	∞
RF Ambient Noise	± 0.0 %	R	$\sqrt{3}$	1	1	± 0.0 %	± 0.0 %	∞
RF Ambient Reflections	± 3.0 %	R	$\sqrt{3}$	1	1	± 1.7 %	± 1.7 %	∞
Probe Positioner	± 0.4 %	R	$\sqrt{3}$	1	1	± 0.2 %	± 0.2 %	∞
Probe Positioning	± 2.9 %	R	$\sqrt{3}$	1	1	± 1.7 %	± 1.7 %	∞
Post-processing	± 1.0 %	R	$\sqrt{3}$	1	1	± 0.6 %	± 0.6 %	∞
<b>Test Sample Related</b>								
Device Holder	± 3.6 %	N	1	1	1	± 3.6 %	± 2.6 %	5
Device Positioning	± 2.9 %	N	1	1	1	± 2.9 %	± 2.9 %	145
SAR Scaling	± 0.0 %	R	$\sqrt{3}$	1	1	± 0.0 %	± 0.0 %	∞
Power Drift	± 5.0 %	R	$\sqrt{3}$	1	1	± 2.9 %	± 2.9 %	∞
<b>Phantom and Setup</b>								
Phantom Uncertainty	± 4.0 %	R	$\sqrt{3}$	1	1	± 2.3 %	± 2.3 %	∞
SAR Correction	± 0.0 %	N	1	1	1	± 0.0 %	± 0.0 %	∞
Liquid Conductivity (Target)	± 5.0 %	R	$\sqrt{3}$	0.64	0.43	± 1.8 %	± 1.2 %	∞
Liquid Conductivity (meas.)	± 2.5 %	N	1	0.64	0.43	± 1.6 %	± 1.1 %	∞
Liquid Permittivity (Target)	± 5.0 %	R	$\sqrt{3}$	0.6	0.49	± 1.7 %	± 1.4 %	∞
Liquid Permittivity (meas.)	± 2.5 %	N	1	0.6	0.49	± 1.5 %	± 1.2 %	∞
Combined Std. Uncertainty	-	RSS	-	-	-	± 9.71 %	± 9.63 %	330
Expanded STD Uncertainty	-	2	-	-	-	± 19.4 %	± 19.3 %	-

## 12 Appendix B - Probe Calibration Certificates

**Calibration Laboratory of  
Schmid & Partner  
Engineering AG**  
Zeughausstrasse 43, 8004 Zurich, Switzerland



**S** Schweizerischer Kalibrierdienst  
**C** Service suisse d'étalonnage  
**S** Servizio svizzero di taratura  
**S** Swiss Calibration Service

Accredited by the Swiss Accreditation Service (SAS)  
The Swiss Accreditation Service is one of the signatories to the EA  
Multilateral Agreement for the recognition of calibration certificates

Accreditation No.: **SCS 0108**

Client **BACL**

Certificate No: **ES3-3019\_Aug15**

### CALIBRATION CERTIFICATE

Object **ES3DV2 - SN:3019**

Calibration procedure(s) **QA CAL-01.v9, QA CAL-12.v9, QA CAL-23.v5, QA CAL-25.v6  
Calibration procedure for dosimetric E-field probes**

Calibration date: **August 19, 2015**

This calibration certificate documents the traceability to national standards, which realize the physical units of measurements (SI).  
The measurements and the uncertainties with confidence probability are given on the following pages and are part of the certificate.

All calibrations have been conducted in the closed laboratory facility: environment temperature ( $22 \pm 3$ )°C and humidity < 70%.

Calibration Equipment used (M&TE critical for calibration)

Primary Standards	ID	Cal Date (Certificate No.)	Scheduled Calibration
Power meter E4419B	GB41293874	01-Apr-15 (No. 217-02128)	Mar-16
Power sensor E4412A	MY41498087	01-Apr-15 (No. 217-02128)	Mar-16
Reference 3 dB Attenuator	SN: S5054 (3c)	01-Apr-15 (No. 217-02129)	Mar-16
Reference 20 dB Attenuator	SN: S5277 (20x)	01-Apr-15 (No. 217-02132)	Mar-16
Reference 30 dB Attenuator	SN: S5129 (30b)	01-Apr-15 (No. 217-02133)	Mar-16
Reference Probe ES3DV2	SN: 3013	30-Dec-14 (No. ES3-3013_Dec14)	Dec-15
DAE4	SN: 660	14-Jan-15 (No. DAE4-660_Jan15)	Jan-16
Secondary Standards	ID	Check Date (in house)	Scheduled Check
RF generator HP 8648C	US3642U01700	4-Aug-99 (in house check Apr-13)	In house check: Apr-16
Network Analyzer HP 8753E	US37390585	18-Oct-01 (in house check Oct-14)	In house check: Oct-15

Calibrated by:	Name Claudio Leubler	Function Laboratory Technician	Signature 
Approved by:	Katja Pokovic	Technical Manager	
This calibration certificate shall not be reproduced except in full without written approval of the laboratory.			Issued: August 20, 2015

**Calibration Laboratory of  
Schmid & Partner  
Engineering AG**  
Zeughausstrasse 43, 8004 Zurich, Switzerland



**S** Schweizerischer Kalibrierdienst  
**C** Service suisse d'étalonnage  
**S** Servizio svizzero di taratura  
Swiss Calibration Service

Accredited by the Swiss Accreditation Service (SAS)  
The Swiss Accreditation Service is one of the signatories to the EA  
Multilateral Agreement for the recognition of calibration certificates

Accreditation No.: **SCS 0108**

#### Glossary:

TSL	tissue simulating liquid
NORM <sub>x,y,z</sub>	sensitivity in free space
ConvF	sensitivity in TSL / NORM <sub>x,y,z</sub>
DCP	diode compression point
CF	crest factor (1/duty_cycle) of the RF signal
A, B, C, D	modulation dependent linearization parameters
Polarization $\varphi$	$\varphi$ rotation around probe axis
Polarization $\vartheta$	$\vartheta$ rotation around an axis that is in the plane normal to probe axis (at measurement center), i.e., $\vartheta = 0$ is normal to probe axis
Connector Angle	information used in DASY system to align probe sensor X to the robot coordinate system

#### Calibration is Performed According to the Following Standards:

- IEEE Std 1528-2013, "IEEE Recommended Practice for Determining the Peak Spatial-Averaged Specific Absorption Rate (SAR) in the Human Head from Wireless Communications Devices: Measurement Techniques", June 2013
- IEC 62209-1, "Procedure to measure the Specific Absorption Rate (SAR) for hand-held devices used in close proximity to the ear (frequency range of 300 MHz to 3 GHz)", February 2005
- IEC 62209-2, "Procedure to determine the Specific Absorption Rate (SAR) for wireless communication devices used in close proximity to the human body (frequency range of 30 MHz to 6 GHz)", March 2010
- KDB 865664, "SAR Measurement Requirements for 100 MHz to 6 GHz"

#### Methods Applied and Interpretation of Parameters:

- NORM<sub>x,y,z</sub>**: Assessed for E-field polarization  $\vartheta = 0$  ( $f \leq 900$  MHz in TEM-cell;  $f > 1800$  MHz: R22 waveguide). NORM<sub>x,y,z</sub> are only intermediate values, i.e., the uncertainties of NORM<sub>x,y,z</sub> does not affect the  $E^2$ -field uncertainty inside TSL (see below ConvF).
- NORM(f)<sub>x,y,z</sub>** = NORM<sub>x,y,z</sub> \* frequency\_response (see Frequency Response Chart). This linearization is implemented in DASY4 software versions later than 4.2. The uncertainty of the frequency response is included in the stated uncertainty of ConvF.
- DCP<sub>x,y,z</sub>**: DCP are numerical linearization parameters assessed based on the data of power sweep with CW signal (no uncertainty required). DCP does not depend on frequency nor media.
- PAR**: PAR is the Peak to Average Ratio that is not calibrated but determined based on the signal characteristics
- A<sub>x,y,z</sub>; B<sub>x,y,z</sub>; C<sub>x,y,z</sub>; D<sub>x,y,z</sub>; VR<sub>x,y,z</sub>**: A, B, C, D are numerical linearization parameters assessed based on the data of power sweep for specific modulation signal. The parameters do not depend on frequency nor media. VR is the maximum calibration range expressed in RMS voltage across the diode.
- ConvF and Boundary Effect Parameters**: Assessed in flat phantom using E-field (or Temperature Transfer Standard for  $f \leq 800$  MHz) and inside waveguide using analytical field distributions based on power measurements for  $f > 800$  MHz. The same setups are used for assessment of the parameters applied for boundary compensation (alpha, depth) of which typical uncertainty values are given. These parameters are used in DASY4 software to improve probe accuracy close to the boundary. The sensitivity in TSL corresponds to NORM<sub>x,y,z</sub> \* ConvF whereby the uncertainty corresponds to that given for ConvF. A frequency dependent ConvF is used in DASY version 4.4 and higher which allows extending the validity from  $\pm 50$  MHz to  $\pm 100$  MHz.
- Spherical isotropy (3D deviation from isotropy)**: in a field of low gradients realized using a flat phantom exposed by a patch antenna.
- Sensor Offset**: The sensor offset corresponds to the offset of virtual measurement center from the probe tip (on probe axis). No tolerance required.
- Connector Angle**: The angle is assessed using the information gained by determining the NORM<sub>x</sub> (no uncertainty required).

ES3DV2 – SN:3019

August 19, 2015

# Probe ES3DV2

## SN:3019

Manufactured: December 5, 2002  
Calibrated: August 19, 2015

Calibrated for DASY/EASY Systems  
(Note: non-compatible with DASY2 system!)

ES3DV2- SN:3019

August 19, 2015

**DASY/EASY - Parameters of Probe: ES3DV2 - SN:3019****Basic Calibration Parameters**

	Sensor X	Sensor Y	Sensor Z	Unc (k=2)
Norm ( $\mu\text{V}/(\text{V}/\text{m})^2$ ) <sup>A</sup>	1.03	1.15	0.96	$\pm 10.1\%$
DCP (mV) <sup>B</sup>	106.1	103.8	104.7	

**Modulation Calibration Parameters**

UID	Communication System Name		A dB	B dB $\sqrt{\mu\text{V}}$	C	D dB	VR mV	Unc <sup>E</sup> (k=2)
0	CW	X	0.0	0.0	1.0	0.00	184.6	$\pm 3.3\%$
		Y	0.0	0.0	1.0		195.7	
		Z	0.0	0.0	1.0		186.6	

The reported uncertainty of measurement is stated as the standard uncertainty of measurement multiplied by the coverage factor k=2, which for a normal distribution corresponds to a coverage probability of approximately 95%.

<sup>A</sup> The uncertainties of Norm X,Y,Z do not affect the E<sup>2</sup>-field uncertainty inside TSL (see Pages 5 and 6).

<sup>B</sup> Numerical linearization parameter: uncertainty not required.

<sup>E</sup> Uncertainty is determined using the max. deviation from linear response applying rectangular distribution and is expressed for the square of the field value.

ES3DV2- SN:3019

August 19, 2015

## DASY/EASY - Parameters of Probe: ES3DV2 - SN:3019

### Calibration Parameter Determined in Head Tissue Simulating Media

f (MHz) <sup>C</sup>	Relative Permittivity <sup>F</sup>	Conductivity (S/m) <sup>F</sup>	ConvF X	ConvF Y	ConvF Z	Alpha <sup>G</sup>	Depth (mm) <sup>G</sup>	Unc (k=2)
450	43.5	0.87	6.75	6.75	6.75	0.18	1.70	± 13.4 %
750	41.9	0.89	6.54	6.54	6.54	0.21	2.00	± 12.0 %
835	41.5	0.90	6.23	6.23	6.23	0.34	1.49	± 12.0 %
1750	40.1	1.37	5.11	5.11	5.11	0.53	1.28	± 12.0 %
1900	40.0	1.40	4.86	4.86	4.86	0.63	1.16	± 12.0 %
2450	39.2	1.80	4.16	4.16	4.16	0.45	1.62	± 12.0 %
2600	39.0	1.96	4.00	4.00	4.00	0.70	1.30	± 12.0 %

<sup>C</sup> Frequency validity above 300 MHz of ± 100 MHz only applies for DASY v4.4 and higher (see Page 2), else it is restricted to ± 50 MHz. The uncertainty is the RSS of the ConvF uncertainty at calibration frequency and the uncertainty for the indicated frequency band. Frequency validity below 300 MHz is ± 10, 25, 40, 50 and 70 MHz for ConvF assessments at 30, 64, 128, 150 and 220 MHz respectively. Above 5 GHz frequency validity can be extended to ± 110 MHz.

<sup>F</sup> At frequencies below 3 GHz, the validity of tissue parameters ( $\epsilon$  and  $\sigma$ ) can be relaxed to ± 10% if liquid compensation formula is applied to measured SAR values. At frequencies above 3 GHz, the validity of tissue parameters ( $\epsilon$  and  $\sigma$ ) is restricted to ± 5%. The uncertainty is the RSS of the ConvF uncertainty for indicated target tissue parameters.

<sup>G</sup> Alpha/Depth are determined during calibration. SPEAG warrants that the remaining deviation due to the boundary effect after compensation is always less than ± 1% for frequencies below 3 GHz and below ± 2% for frequencies between 3-6 GHz at any distance larger than half the probe tip diameter from the boundary.

ES3DV2- SN:3019

August 19, 2015

## DASY/EASY - Parameters of Probe: ES3DV2 - SN:3019

### Calibration Parameter Determined in Body Tissue Simulating Media

f (MHz) <sup>c</sup>	Relative Permittivity <sup>f</sup>	Conductivity (S/m) <sup>f</sup>	ConvF X	ConvF Y	ConvF Z	Alpha <sup>g</sup>	Depth <sup>g</sup> (mm)	Unc (k=2)
450	56.7	0.94	7.03	7.03	7.03	0.13	1.50	± 13.4 %
750	55.5	0.96	6.34	6.34	6.34	0.19	2.28	± 12.0 %
835	55.2	0.97	6.25	6.25	6.25	0.35	1.60	± 12.0 %
1750	53.4	1.49	4.71	4.71	4.71	0.38	1.66	± 12.0 %
1900	53.3	1.52	4.48	4.48	4.48	0.45	1.52	± 12.0 %
2450	52.7	1.95	3.95	3.95	3.95	0.66	1.25	± 12.0 %
2600	52.5	2.16	3.79	3.79	3.79	0.79	1.07	± 12.0 %

<sup>c</sup> Frequency validity above 300 MHz of ± 100 MHz only applies for DASY v4.4 and higher (see Page 2), else it is restricted to ± 50 MHz. The uncertainty is the RSS of the ConvF uncertainty at calibration frequency and the uncertainty for the indicated frequency band. Frequency validity below 300 MHz is ± 10, 25, 40, 50 and 70 MHz for ConvF assessments at 30, 64, 128, 150 and 220 MHz respectively. Above 5 GHz frequency validity can be extended to ± 110 MHz.

<sup>f</sup> At frequencies below 3 GHz, the validity of tissue parameters ( $\epsilon$  and  $\sigma$ ) can be relaxed to ± 10% if liquid compensation formula is applied to measured SAR values. At frequencies above 3 GHz, the validity of tissue parameters ( $\epsilon$  and  $\sigma$ ) is restricted to ± 5%. The uncertainty is the RSS of the ConvF uncertainty for indicated target tissue parameters.

<sup>g</sup> Alpha/Depth are determined during calibration. SPEAG warrants that the remaining deviation due to the boundary effect after compensation is always less than ± 1% for frequencies below 3 GHz and below ± 2% for frequencies between 3-6 GHz at any distance larger than half the probe tip diameter from the boundary.

ES3DV2- SN:3019

August 19, 2015

### Frequency Response of E-Field (TEM-Cell:ifi110 EXX, Waveguide: R22)

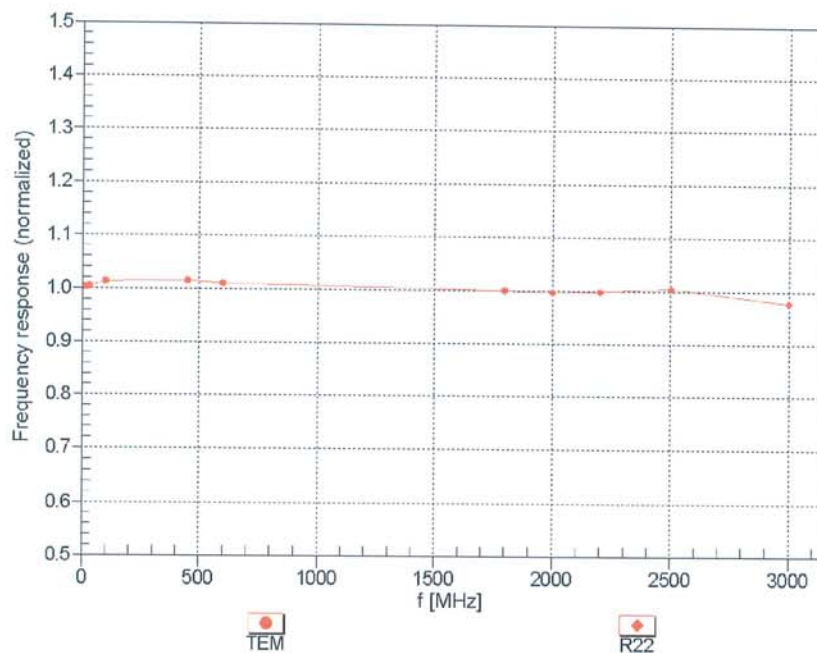
Uncertainty of Frequency Response of E-field:  $\pm 6.3\%$  ( $k=2$ )

ES3DV2- SN:3019

August 19, 2015

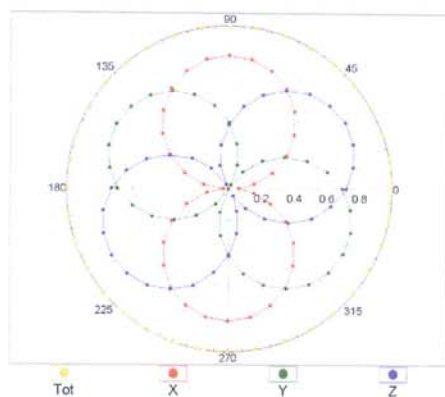
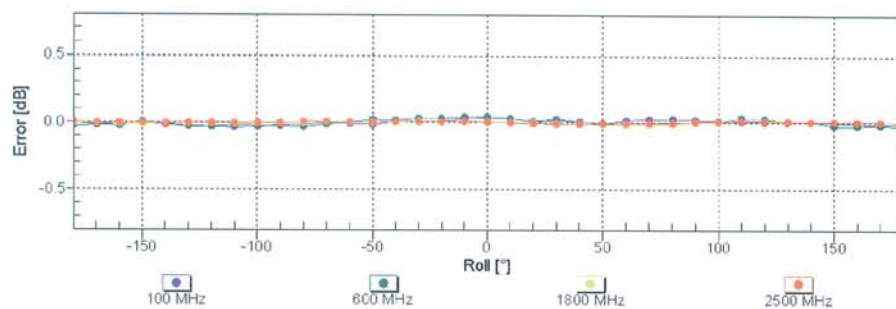
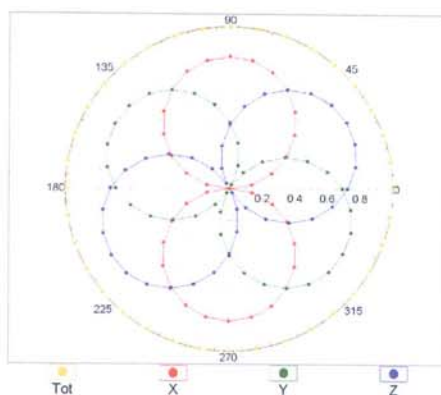
**Receiving Pattern ( $\phi$ ),  $\theta = 0^\circ$** **f=600 MHz, TEM****f=1800 MHz, R22****Uncertainty of Axial Isotropy Assessment:  $\pm 0.5\%$  ( $k=2$ )**

ES3DV2- SN:3019

August 19, 2015

### Dynamic Range $f(\text{SAR}_{\text{head}})$ (TEM cell, $f_{\text{eval}} = 1900 \text{ MHz}$ )

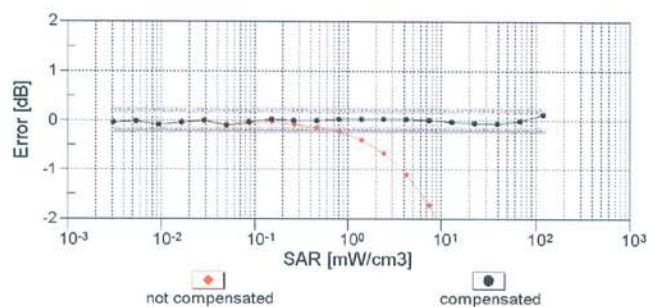
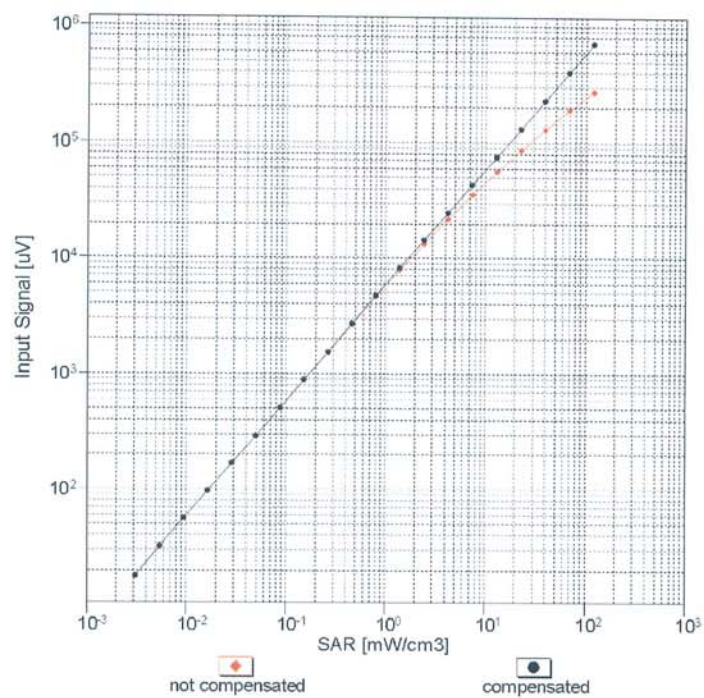

Uncertainty of Linearity Assessment:  $\pm 0.6\%$  ( $k=2$ )

ES3DV2- SN:3019

August 19, 2015

## Conversion Factor Assessment

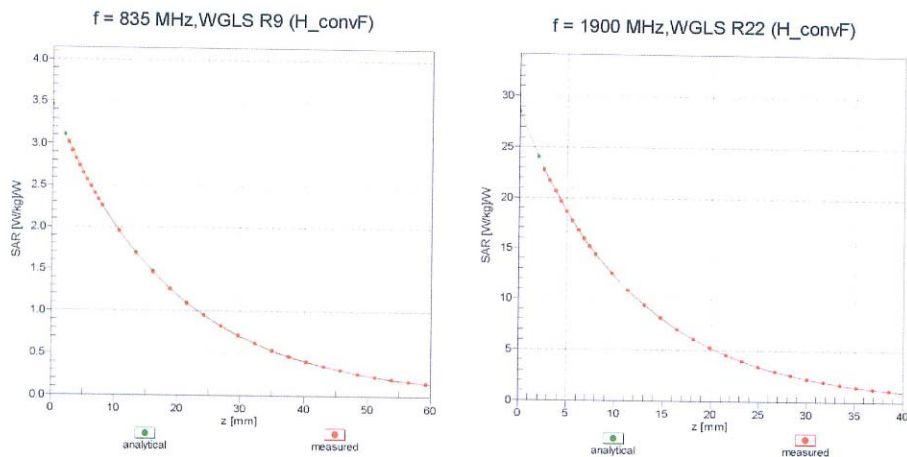

## Deviation from Isotropy in Liquid

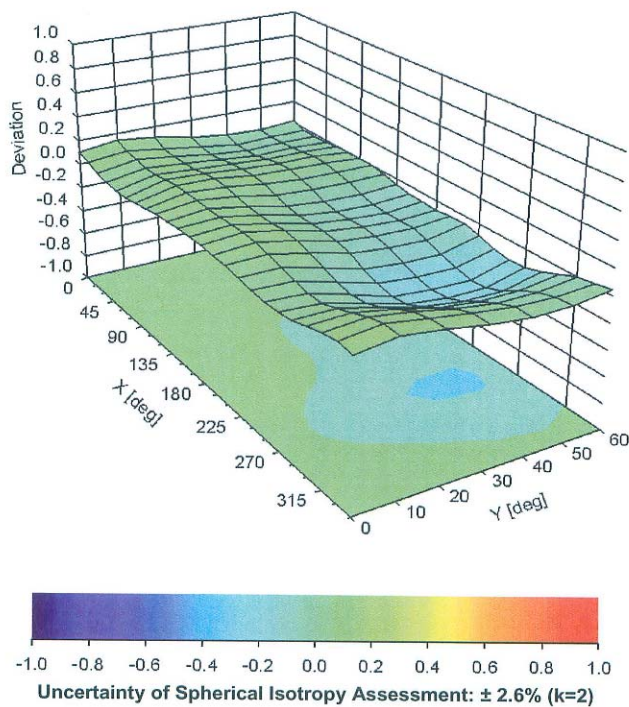
Error ( $\phi, \theta$ ),  $f = 900 \text{ MHz}$ 

ES3DV2- SN:3019

August 19, 2015

**DASY/EASY - Parameters of Probe: ES3DV2 - SN:3019****Other Probe Parameters**

Sensor Arrangement	Triangular
Connector Angle (°)	110.1
Mechanical Surface Detection Mode	enabled
Optical Surface Detection Mode	disabled
Probe Overall Length	337 mm
Probe Body Diameter	10 mm
Tip Length	10 mm
Tip Diameter	4 mm
Probe Tip to Sensor X Calibration Point	2 mm
Probe Tip to Sensor Y Calibration Point	2 mm
Probe Tip to Sensor Z Calibration Point	2 mm
Recommended Measurement Distance from Surface	3 mm

**Calibration Laboratory of  
Schmid & Partner  
Engineering AG**  
Zeughausstrasse 43, 8004 Zurich, Switzerland



**S** Schweizerischer Kalibrierdienst  
**C** Service suisse d'étalonnage  
**S** Servizio svizzero di taratura  
Swiss Calibration Service

Accredited by the Swiss Accreditation Service (SAS)  
The Swiss Accreditation Service is one of the signatories to the EA  
Multilateral Agreement for the recognition of calibration certificates

Accreditation No.: **SCS 0108**

Client **BACL**

Certificate No: **EX3-3619\_Oct15**

## CALIBRATION CERTIFICATE

Object **EX3DV4 - SN:3619**

Calibration procedure(s) **QA CAL-01.v9, QA CAL-12.v9, QA CAL-14.v4, QA CAL-23.v5,  
QA CAL-25.v6  
Calibration procedure for dosimetric E-field probes**

Calibration date: **October 20, 2015**

This calibration certificate documents the traceability to national standards, which realize the physical units of measurements (SI).  
The measurements and the uncertainties with confidence probability are given on the following pages and are part of the certificate.

All calibrations have been conducted in the closed laboratory facility: environment temperature ( $22 \pm 3$ )°C and humidity < 70%.

Calibration Equipment used (M&TE critical for calibration)

Primary Standards	ID	Cal Date (Certificate No.)	Scheduled Calibration
Power meter E4419B	GB41293874	01-Apr-15 (No. 217-02128)	Mar-16
Power sensor E4412A	MY41498087	01-Apr-15 (No. 217-02128)	Mar-16
Reference 3 dB Attenuator	SN: S5054 (3c)	01-Apr-15 (No. 217-02129)	Mar-16
Reference 20 dB Attenuator	SN: S5277 (20x)	01-Apr-15 (No. 217-02132)	Mar-16
Reference 30 dB Attenuator	SN: S5129 (30b)	01-Apr-15 (No. 217-02133)	Mar-16
Reference Probe ES3DV2	SN: 3013	30-Dec-14 (No. ES3-3013_Dec14)	Dec-15
DAE4	SN: 660	14-Jan-15 (No. DAE4-660_Jan15)	Jan-16
Secondary Standards	ID	Check Date (in house)	Scheduled Check
RF generator HP 8648C	US3642U01700	4-Aug-99 (in house check Apr-13)	In house check: Apr-16
Network Analyzer HP 8753E	US37390585	18-Oct-01 (in house check Oct-15)	In house check: Oct-16

Calibrated by:	Name <b>Israe Elnaouq</b>	Function <b>Laboratory Technician</b>	Signature 
Approved by:	<b>Katja Pokovic</b>	<b>Technical Manager</b>	

Issued: October 22, 2015

This calibration certificate shall not be reproduced except in full without written approval of the laboratory.

**Calibration Laboratory of  
Schmid & Partner  
Engineering AG**  
Zeughausstrasse 43, 8004 Zurich, Switzerland



**S** Schweizerischer Kalibrierdienst  
**C** Service suisse d'étalonnage  
**S** Servizio svizzero di taratura  
**S** Swiss Calibration Service

Accredited by the Swiss Accreditation Service (SAS)

The Swiss Accreditation Service is one of the signatories to the EA  
Multilateral Agreement for the recognition of calibration certificates

Accreditation No.: **SCS 0108**

### Glossary:

TSL	tissue simulating liquid
NORM <sub>x,y,z</sub>	sensitivity in free space
ConvF	sensitivity in TSL / NORM <sub>x,y,z</sub>
DCP	diode compression point
CF	crest factor (1/duty_cycle) of the RF signal
A, B, C, D	modulation dependent linearization parameters
Polarization $\varphi$	$\varphi$ rotation around probe axis
Polarization $\vartheta$	$\vartheta$ rotation around an axis that is in the plane normal to probe axis (at measurement center), i.e., $\vartheta = 0$ is normal to probe axis
Connector Angle	information used in DASY system to align probe sensor X to the robot coordinate system

### Calibration is Performed According to the Following Standards:

- IEEE Std 1528-2013, "IEEE Recommended Practice for Determining the Peak Spatial-Averaged Specific Absorption Rate (SAR) in the Human Head from Wireless Communications Devices: Measurement Techniques", June 2013
- IEC 62209-1, "Procedure to measure the Specific Absorption Rate (SAR) for hand-held devices used in close proximity to the ear (frequency range of 300 MHz to 3 GHz)", February 2005
- IEC 62209-2, "Procedure to determine the Specific Absorption Rate (SAR) for wireless communication devices used in close proximity to the human body (frequency range of 30 MHz to 6 GHz)", March 2010
- KDB 865664, "SAR Measurement Requirements for 100 MHz to 6 GHz"

### Methods Applied and Interpretation of Parameters:

- NORM<sub>x,y,z</sub>**: Assessed for E-field polarization  $\vartheta = 0$  ( $f \leq 900$  MHz in TEM-cell;  $f > 1800$  MHz: R22 waveguide). NORM<sub>x,y,z</sub> are only intermediate values, i.e., the uncertainties of NORM<sub>x,y,z</sub> does not affect the  $E^2$ -field uncertainty inside TSL (see below ConvF).
- NORM(f)<sub>x,y,z</sub>** = NORM<sub>x,y,z</sub> \* frequency\_response (see Frequency Response Chart). This linearization is implemented in DASY4 software versions later than 4.2. The uncertainty of the frequency response is included in the stated uncertainty of ConvF.
- DCP<sub>x,y,z</sub>**: DCP are numerical linearization parameters assessed based on the data of power sweep with CW signal (no uncertainty required). DCP does not depend on frequency nor media.
- PAR**: PAR is the Peak to Average Ratio that is not calibrated but determined based on the signal characteristics
- A<sub>x,y,z</sub>; B<sub>x,y,z</sub>; C<sub>x,y,z</sub>; D<sub>x,y,z</sub>; VR<sub>x,y,z</sub>**: A, B, C, D are numerical linearization parameters assessed based on the data of power sweep for specific modulation signal. The parameters do not depend on frequency nor media. VR is the maximum calibration range expressed in RMS voltage across the diode.
- ConvF and Boundary Effect Parameters**: Assessed in flat phantom using E-field (or Temperature Transfer Standard for  $f \leq 800$  MHz) and inside waveguide using analytical field distributions based on power measurements for  $f > 800$  MHz. The same setups are used for assessment of the parameters applied for boundary compensation (alpha, depth) of which typical uncertainty values are given. These parameters are used in DASY4 software to improve probe accuracy close to the boundary. The sensitivity in TSL corresponds to NORM<sub>x,y,z</sub> \* ConvF whereby the uncertainty corresponds to that given for ConvF. A frequency dependent ConvF is used in DASY version 4.4 and higher which allows extending the validity from  $\pm 50$  MHz to  $\pm 100$  MHz.
- Spherical isotropy (3D deviation from isotropy)**: in a field of low gradients realized using a flat phantom exposed by a patch antenna.
- Sensor Offset**: The sensor offset corresponds to the offset of virtual measurement center from the probe tip (on probe axis). No tolerance required.
- Connector Angle**: The angle is assessed using the information gained by determining the NORM<sub>x</sub> (no uncertainty required).

EX3DV4 – SN:3619

October 20, 2015

# Probe EX3DV4

## SN:3619

Manufactured: July 3, 2007  
Calibrated: October 20, 2015

Calibrated for DASY/EASY Systems  
(Note: non-compatible with DASY2 system!)

---

Certificate No: EX3-3619\_Oct15

Page 3 of 11

EX3DV4- SN:3619

October 20, 2015

**DASY/EASY - Parameters of Probe: EX3DV4 - SN:3619****Basic Calibration Parameters**

	Sensor X	Sensor Y	Sensor Z	Unc (k=2)
Norm ( $\mu\text{V}/(\text{V/m})^2$ ) <sup>A</sup>	0.45	0.38	0.41	± 10.1 %
DCP (mV) <sup>B</sup>	99.0	99.2	98.8	

**Modulation Calibration Parameters**

UID	Communication System Name		A dB	B dB $\sqrt{\mu\text{V}}$	C	D dB	VR mV	Unc <sup>E</sup> (k=2)
0	CW	X	0.0	0.0	1.0	0.00	157.0	±3.8 %
		Y	0.0	0.0	1.0		142.9	
		Z	0.0	0.0	1.0		147.3	

The reported uncertainty of measurement is stated as the standard uncertainty of measurement multiplied by the coverage factor k=2, which for a normal distribution corresponds to a coverage probability of approximately 95%.

<sup>A</sup> The uncertainties of Norm X,Y,Z do not affect the E<sup>2</sup>-field uncertainty inside TSL (see Pages 5 and 6).

<sup>B</sup> Numerical linearization parameter: uncertainty not required.

<sup>E</sup> Uncertainty is determined using the max. deviation from linear response applying rectangular distribution and is expressed for the square of the field value.

EX3DV4– SN:3619

October 20, 2015

## DASY/EASY - Parameters of Probe: EX3DV4 - SN:3619

### Calibration Parameter Determined in Head Tissue Simulating Media

f (MHz) <sup>c</sup>	Relative Permittivity <sup>f</sup>	Conductivity (S/m) <sup>f</sup>	ConvF X	ConvF Y	ConvF Z	Alpha <sup>g</sup>	Depth (mm) <sup>g</sup>	Unc (k=2)
600	42.7	0.88	8.67	8.67	8.67	0.10	1.15	± 13.3 %
5250	35.9	4.71	4.26	4.26	4.26	0.35	1.80	± 13.1 %
5600	35.5	5.07	3.68	3.68	3.68	0.50	1.80	± 13.1 %
5800	35.3	5.27	3.77	3.77	3.77	0.50	1.80	± 13.1 %

<sup>c</sup> Frequency validity above 300 MHz of ± 100 MHz only applies for DASY v4.4 and higher (see Page 2), else it is restricted to ± 50 MHz. The uncertainty is the RSS of the ConvF uncertainty at calibration frequency and the uncertainty for the indicated frequency band. Frequency validity below 300 MHz is ± 10, 25, 40, 50 and 70 MHz for ConvF assessments at 30, 64, 128, 150 and 220 MHz respectively. Above 5 GHz frequency validity can be extended to ± 110 MHz.

<sup>f</sup> At frequencies below 3 GHz, the validity of tissue parameters ( $\epsilon$  and  $\sigma$ ) can be relaxed to ± 10% if liquid compensation formula is applied to measured SAR values. At frequencies above 3 GHz, the validity of tissue parameters ( $\epsilon$  and  $\sigma$ ) is restricted to ± 5%. The uncertainty is the RSS of the ConvF uncertainty for indicated target tissue parameters.

<sup>g</sup> Alpha/Depth are determined during calibration. SPEAG warrants that the remaining deviation due to the boundary effect after compensation is always less than ± 1% for frequencies below 3 GHz and below ± 2% for frequencies between 3-6 GHz at any distance larger than half the probe tip diameter from the boundary.

EX3DV4- SN:3619

October 20, 2015

## DASY/EASY - Parameters of Probe: EX3DV4 - SN:3619

### Calibration Parameter Determined in Body Tissue Simulating Media

f (MHz) <sup>C</sup>	Relative Permittivity <sup>F</sup>	Conductivity (S/m) <sup>F</sup>	ConvF X	ConvF Y	ConvF Z	Alpha <sup>G</sup>	Depth <sup>G</sup> (mm)	Unc (k=2)
600	56.1	0.95	8.65	8.65	8.65	0.10	1.15	± 13.3 %
5250	48.9	5.36	3.80	3.80	3.80	0.50	1.90	± 13.1 %
5600	48.5	5.77	3.23	3.23	3.23	0.55	1.90	± 13.1 %
5800	48.2	6.00	3.54	3.54	3.54	0.55	1.90	± 13.1 %

<sup>C</sup> Frequency validity above 300 MHz of ± 100 MHz only applies for DASY v4.4 and higher (see Page 2), else it is restricted to ± 50 MHz. The uncertainty is the RSS of the ConvF uncertainty at calibration frequency and the uncertainty for the indicated frequency band. Frequency validity below 300 MHz is ± 10, 25, 40, 50 and 70 MHz for ConvF assessments at 30, 64, 128, 150 and 220 MHz respectively. Above 5 GHz frequency validity can be extended to ± 110 MHz.

<sup>F</sup> At frequencies below 3 GHz, the validity of tissue parameters ( $\epsilon$  and  $\sigma$ ) can be relaxed to ± 10% if liquid compensation formula is applied to measured SAR values. At frequencies above 3 GHz, the validity of tissue parameters ( $\epsilon$  and  $\sigma$ ) is restricted to ± 5%. The uncertainty is the RSS of the ConvF uncertainty for indicated target tissue parameters.

<sup>G</sup> Alpha/Depth are determined during calibration. SPEAG warrants that the remaining deviation due to the boundary effect after compensation is always less than ± 1% for frequencies below 3 GHz and below ± 2% for frequencies between 3-6 GHz at any distance larger than half the probe tip diameter from the boundary.

EX3DV4- SN:3619

October 20, 2015

### Frequency Response of E-Field (TEM-Cell:ifi110 EXX, Waveguide: R22)

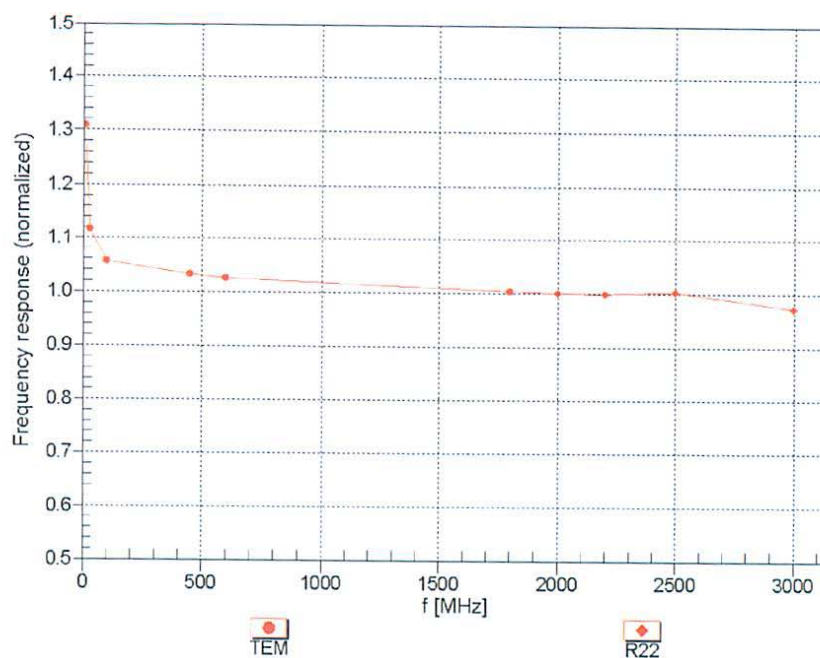

Uncertainty of Frequency Response of E-field:  $\pm 6.3\%$  ( $k=2$ )

EX3DV4- SN:3619

October 20, 2015

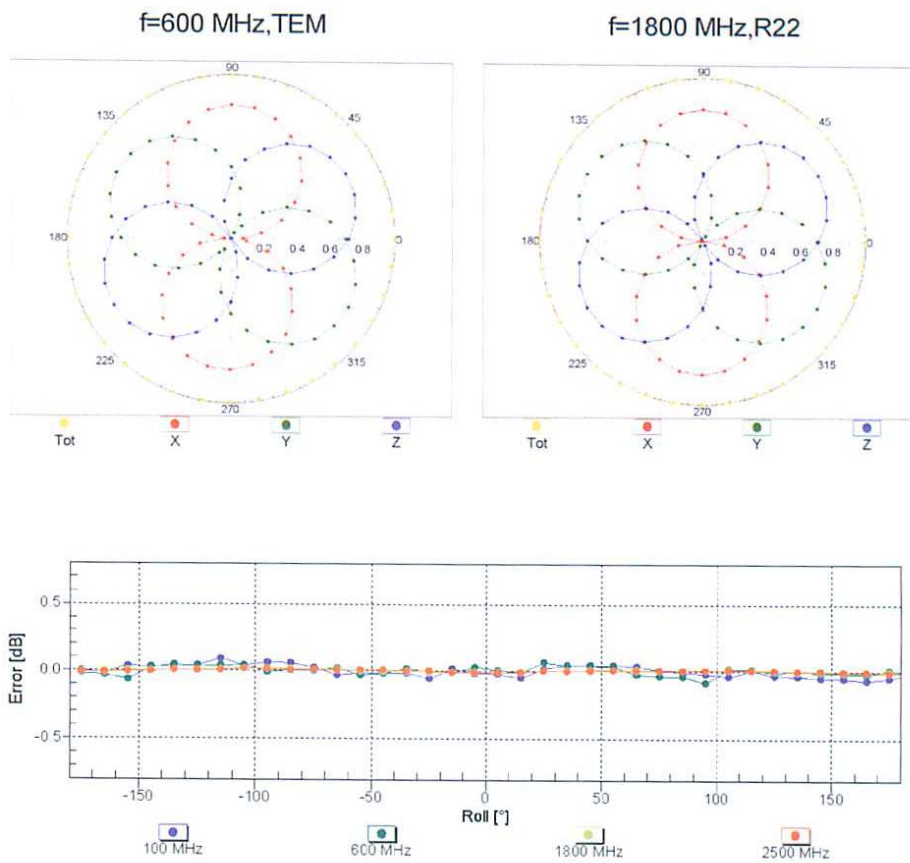
**Receiving Pattern ( $\phi$ ),  $\theta = 0^\circ$** **Uncertainty of Axial Isotropy Assessment:  $\pm 0.5\%$  ( $k=2$ )**

EX3DV4- SN:3619

October 20, 2015

### Dynamic Range $f(\text{SAR}_{\text{head}})$ (TEM cell, $f_{\text{eval}} = 1900 \text{ MHz}$ )

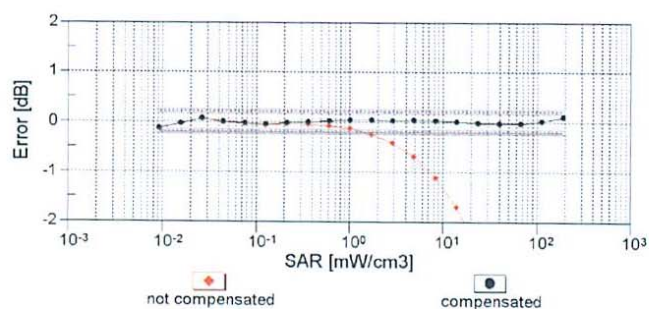
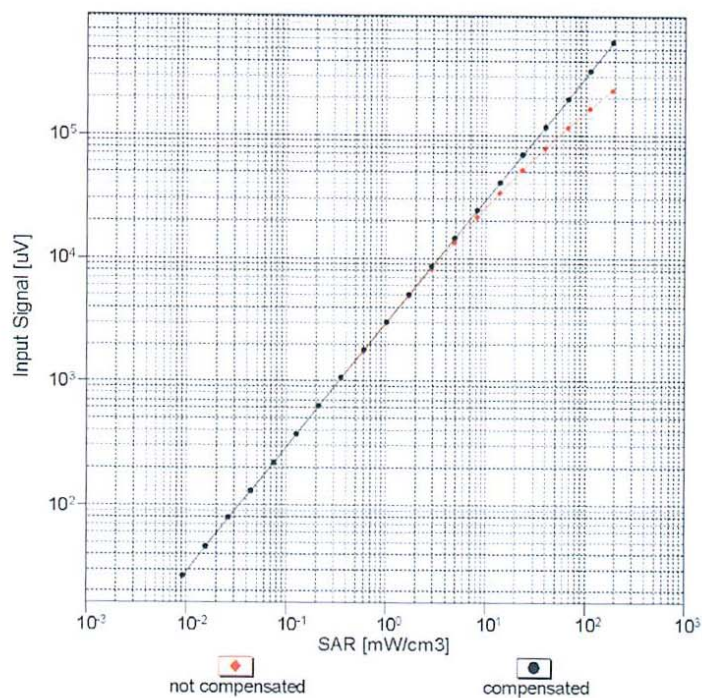
Uncertainty of Linearity Assessment:  $\pm 0.6\%$  ( $k=2$ )

EX3DV4- SN:3619

October 20, 2015

## Conversion Factor Assessment

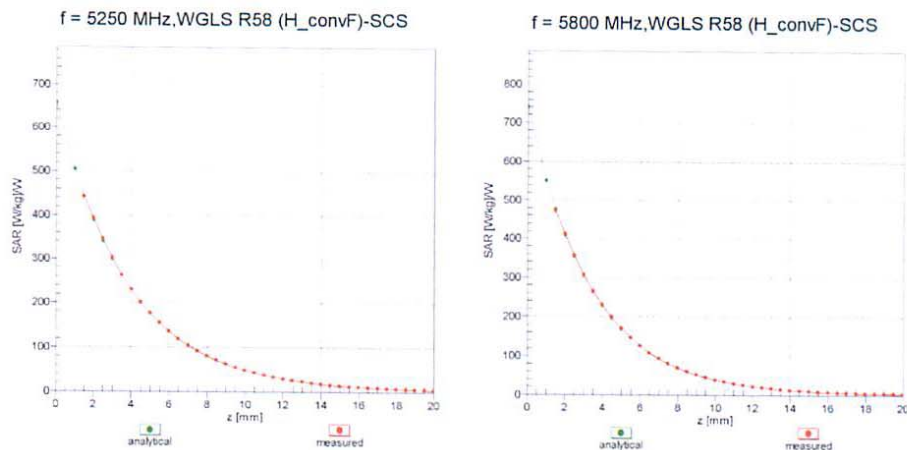

## Deviation from Isotropy in Liquid

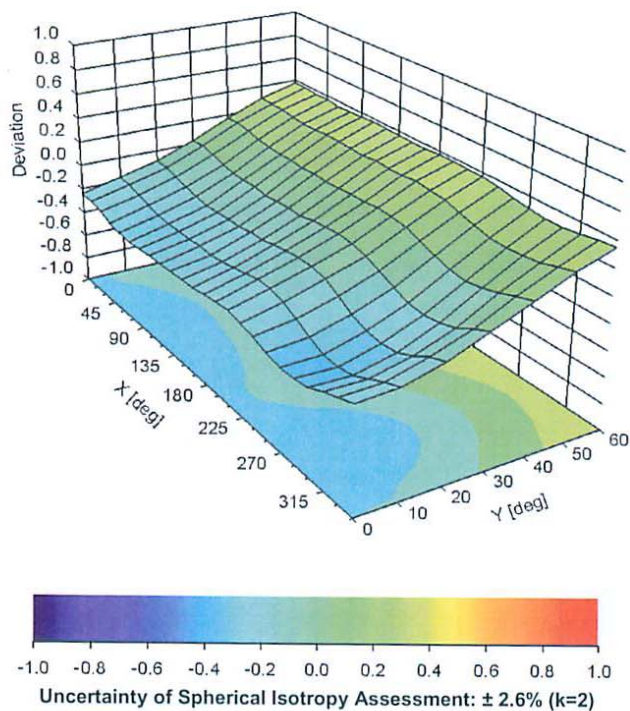
Error ( $\phi, \theta$ ),  $f = 900 \text{ MHz}$ 

EX3DV4- SN:3619

October 20, 2015

**DASY/EASY - Parameters of Probe: EX3DV4 - SN:3619****Other Probe Parameters**

Sensor Arrangement	Triangular
Connector Angle (°)	25.3
Mechanical Surface Detection Mode	enabled
Optical Surface Detection Mode	disabled
Probe Overall Length	337 mm
Probe Body Diameter	10 mm
Tip Length	9 mm
Tip Diameter	2.5 mm
Probe Tip to Sensor X Calibration Point	1 mm
Probe Tip to Sensor Y Calibration Point	1 mm
Probe Tip to Sensor Z Calibration Point	1 mm
Recommended Measurement Distance from Surface	1.4 mm

## 13 Appendix C – Dipole Calibration Certificates

### NCL CALIBRATION LABORATORIES

Calibration File No: DC-1578  
Project Number: BACL-dipole-cal-5774

### CERTIFICATE OF CALIBRATION

It is certified that the equipment identified below has been calibrated in the  
**NCL CALIBRATION LABORATORIES** by qualified personnel following recognized  
procedures and using transfer standards traceable to NRC/NIST.

BACL Validation Dipole (Head & Body)

Manufacturer: APREL Laboratories

Part number: D-2450-S-1

Frequency: 2450 MHz

Serial No: BCL-141

Customer: Bay Area Compliance Laboratory

Calibrated: 19<sup>th</sup> August 2014  
Released on: 20<sup>th</sup> August 2014

This Calibration Certificate is Incomplete Unless Accompanied with the Calibration Results Summary

Released By:



Art Brennan, Quality Manager

### **NCL** CALIBRATION LABORATORIES

Suite 102, 303 Terry Fox Dr.  
Kanata, ONTARIO  
CANADA K2K 3J1

Division of APREL Lab.  
TEL: (613) 435-8300  
FAX: (613) 432-8306

**NCL Calibration Laboratories**

Division of APREL Laboratories.

**Conditions**

Dipole BCL-141 was received from customer in good condition for re-calibration, SMA connector required cleaning prior to calibration.

**Ambient Temperature of the Laboratory:**  $22^{\circ}\text{C} \pm 0.5^{\circ}\text{C}$

**Temperature of the Tissue:**  $21^{\circ}\text{C} \pm 0.5^{\circ}\text{C}$

**Attestation**

The below named signatories have conducted the calibration and review of the data which is presented in this calibration report.

We the undersigned attest that to the best of our knowledge the calibration of this subject has been accurately conducted and that all information contained within the results pages have been reviewed for accuracy.



Art Brennan, Quality Manager



Maryna Nesterova Calibration Engineer

This page has been reviewed for content and attested to by signature within this document.

**NCL Calibration Laboratories**

Division of APREL Laboratories.

**Calibration Results Summary**

The following results relate the Calibrated Dipole and should be used as a quick reference for the user.

**Mechanical Dimensions**

Length: 49.8 mm  
Height: 29.9 mm

**Electrical Calibration**

Test	Result Head	Result Body
S11 R/L	-28.771 dB	-24.946 dB
SWR	1.075 U	1.120 U
Impedance	53.072 $\Omega$	55.701 $\Omega$

**System Validation Results**

Frequency 2450 MHz	1 Gram	10 Gram
Head	52.985	24.065
Body	56.519	24.855

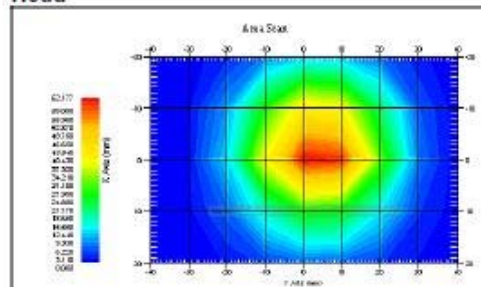
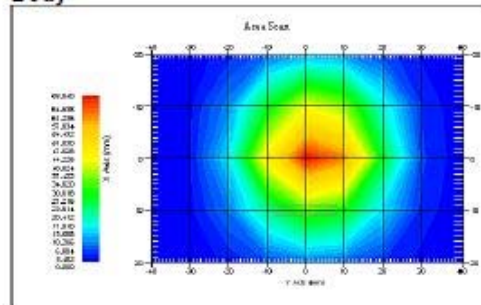
**Head****Body**

3

This page has been reviewed for content and attested to by signature within this document.

## **NCL Calibration Laboratories**

Division of APREL Laboratories.

### **Introduction**

This Calibration Report has been produced in line with the SSI Dipole Calibration Procedure SSI-TP-018-ALSAS. The results contained within this report are for Validation Dipole BCL-141. The calibration routine consisted of a three-step process. Step 1 was a mechanical verification of the dipole to ensure that it meets the mechanical specifications. Step 2 was an Electrical Calibration for the Validation Dipole, where the SWR, Impedance, and the Return loss were assessed. Step 3 involved a System Validation using the ALSAS-10U, along with APREL E-020 30 MHz to 6 GHz E-Field Probe Serial Number 225.

### **References**

- SSI-TP-018-ALSAS Dipole Calibration Procedure
- SSI-TP-016 Tissue Calibration Procedure
- IEEE 1528 "Recommended Practice for Determining the Peak Spatial-Average Specific Absorption Rate (SAR) in the Human Body Due to Wireless Communications Devices: Experimental Techniques"
- IEC-62209 "Human exposure to radio frequency fields from hand-held and body-mounted wireless communication devices – Human models, instrumentation, and procedures"
- Part 1: "Procedure to determine the Specific Absorption Rate (SAR) for hand-held devices used in close proximity of the ear (frequency range of 300 MHz to 3 GHz)"
- IEC-62209 "Human exposure to radio frequency fields from hand-held and body-mounted wireless communication devices – Human models, instrumentation, and procedures"
- Part 2: "Procedure to determine the Specific Absorption Rate (SAR) for hand-held devices used in close proximity of the ear (frequency range of 30 MHz to 6 GHz)"
- TP-D01-032-E020-V2 E-Field probe calibration procedure
- D22-012-Tissue dielectric tissue calibration procedure
- D28-002-Dipole procedure for validation of SAR system using a dipole
- IEEE 1309 Draft Standard for Calibration of Electromagnetic Field Sensors and Probes, Excluding Antennas, from 9 kHz to 40 GHz

### **Conditions**

Dipole BCL-141 was received from customer in good condition for re-calibration, SMA connector required cleaning prior to calibration.

**Ambient Temperature of the Laboratory:** 21 °C ± 0.5°C

**Temperature of the Tissue:** 20 °C ± 0.5°C

4

This page has been reviewed for content and attested to by signature within this document.

**NCL Calibration Laboratories**

Division of APREL Laboratories.

**Dipole Calibration Results****Mechanical Verification**

APREL Length	APREL Height	Measured Length	Measured Height
51.0 mm	30.0 mm	49.8 mm	29.9 mm

**Tissue Validation**

Tissue 2450MHz	Measured Head	Measured Body
Dielectric constant, $\epsilon_r$	37.61	53.69
Conductivity, $\sigma$ [S/m]	1.86	1.96

**Dipole Calibration uncertainty**

The calibration uncertainty for the dipole is made up of various parameters presented below.

Mechanical	1%
Positioning Error	1.22%
Electrical	1.7%
Tissue	2.2%
Dipole Validation	2.2%
<b>TOTAL</b>	<b>8.32% (16.64% K=2)</b>

**Primary Measurement Standards**

Instrument	Serial Number	Cal due date
Tektronix USB Power Meter	11C940	May 14, 2015
Network Analyzer Anritsu 37347C	002106	Feb. 20, 2015
Agilent Signal Generator	MY45094463	Dec. 2015

We have a two year calibration interval.

5

This page has been reviewed for content and attested to by signature within this document.

**NCL Calibration Laboratories**

Division of APREL Laboratories.

**Electrical Calibration**

Test	Result Head	Result Body
S11 R/L	-28.771 dB	-24.946 dB
SWR	1.075 U	1.120 U
Impedance	53.072 $\Omega$	55.701 $\Omega$

The Following Graphs are the results as displayed on the Vector Network Analyzer.

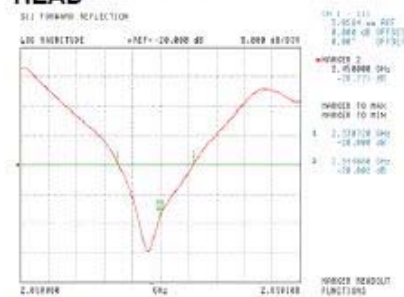
**S11 Parameter Return Loss HEAD**

Frequency Range 2330 MHz to 2544 MHz

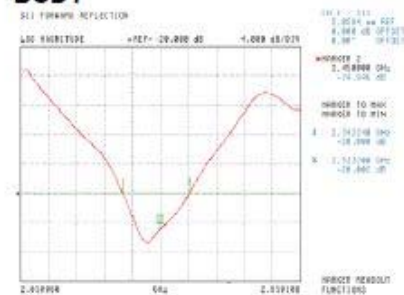
**BODY**

Frequency Range 2343 MHz to 2532 MHz

This page has been reviewed for content and attested to by signature within this document.

**NCL Calibration Laboratories**

Division of APREL Laboratories.

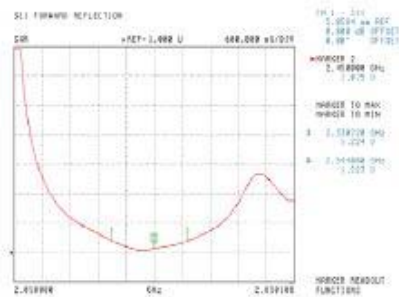
**SWR****Head****Body**

This page has been reviewed for content and attested to by signature within this document.

7

**NCL Calibration Laboratories**

Division of APREL Laboratories.

### Smith Chart Dipole Impedance

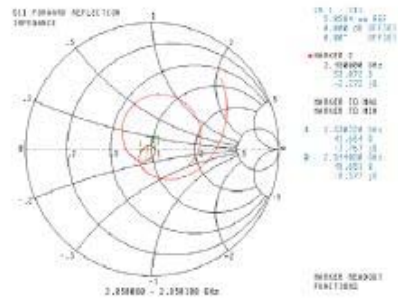
**Head**

## Body

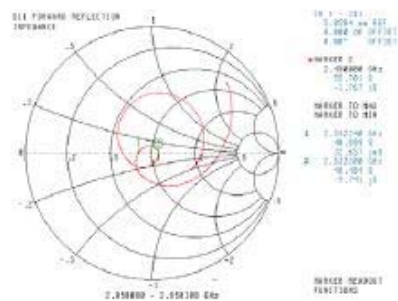

This page has been reviewed for content and attested to by signature within this document.

8

**NCL Calibration Laboratories**

Division of APREL Laboratories.

**Test Equipment**

The test equipment used during Probe Calibration, manufacturer, model number and, current calibration status are listed and located on the main APREL server R:\NCL\Calibration Equipment\Instrument List May 2014.

This page has been reviewed for content and attested to by signature within this document.

9

**Calibration Laboratory of**  
**Schmid & Partner**  
**Engineering AG**  
Zeughausstrasse 43, 8004 Zurich, Switzerland



**S** Schweizerischer Kalibrierdienst  
**C** Service suisse d'étalonnage  
**S** Servizio svizzero di taratura  
**S** Swiss Calibration Service

Accredited by the Swiss Accreditation Service (SAS)

Accreditation No.: **SCS 108**

The Swiss Accreditation Service is one of the signatories to the EA  
Multilateral Agreement for the recognition of calibration certificates

Client **BACL**

Certificate No: **D5GHzV2-1001\_Aug14**

## CALIBRATION CERTIFICATE

Object **D5GHzV2 - SN: 1001**

Calibration procedure(s) **QA CAL-22.v2**  
Calibration procedure for dipole validation kits between 3-6 GHz

Calibration date: **August 19, 2014**

This calibration certificate documents the traceability to national standards, which realize the physical units of measurements (SI).  
The measurements and the uncertainties with confidence probability are given on the following pages and are part of the certificate.

All calibrations have been conducted in the closed laboratory facility: environment temperature  $(22 \pm 3)^{\circ}\text{C}$  and humidity  $< 70\%$ .

Calibration Equipment used (M&TE critical for calibration)

Primary Standards	ID #	Cal Date (Certificate No.)	Scheduled Calibration
Power meter EPM-442A	GB37480704	09-Oct-13 (No. 217-01827)	Oct-14
Power sensor HP 8481A	US37292783	09-Oct-13 (No. 217-01827)	Oct-14
Power sensor HP 8481A	MY41092317	09-Oct-13 (No. 217-01828)	Oct-14
Reference 20 dB Attenuator	SN: 5058 (20k)	03-Apr-14 (No. 217-01918)	Apr-15
Type-N mismatch combination	SN: 5047.2 / 06327	03-Apr-14 (No. 217-01921)	Apr-15
Reference Probe EX3DV4	SN: 3503	30-Dec-13 (No. EX3-3503_Dec13)	Dec-14
DAE4	SN: 601	30-Apr-14 (No. DAE4-601_Apr14)	Apr-15
DAE4	SN: 601	18-Aug-14 (No. DAE4-601_Aug14)	Aug-15

Secondary Standards	ID #	Check Date (in house)	Scheduled Check
RF generator R&S SMT-06	100005	04-Aug-99 (in house check Oct-13)	In house check: Oct-16
Network Analyzer HP 8753E	US37390585 S4206	18-Oct-01 (in house check Oct-13)	In house check: Oct-14

Calibrated by:	Name Michael Weber	Function Laboratory Technician	Signature 
Approved by:	Name Katja Pokovic	Function Technical Manager	Signature 

Issued: August 20, 2014

This calibration certificate shall not be reproduced except in full without written approval of the laboratory.

Certificate No: D5GHzV2-1001\_Aug14

Page 1 of 13

**Calibration Laboratory of  
Schmid & Partner  
Engineering AG**  
Zeughausstrasse 43, 8004 Zurich, Switzerland



**S** Schweizerischer Kalibrierdienst  
**C** Service suisse d'étalonnage  
**S** Servizio svizzero di taratura  
**S** Swiss Calibration Service

Accredited by the Swiss Accreditation Service (SAS)  
The Swiss Accreditation Service is one of the signatories to the EA  
Multilateral Agreement for the recognition of calibration certificates

Accreditation No.: **SCS 108**

#### Glossary:

TSL	tissue simulating liquid
ConvF	sensitivity in TSL / NORM x,y,z
N/A	not applicable or not measured

#### Calibration is Performed According to the Following Standards:

- IEC 62209-2, "Evaluation of Human Exposure to Radio Frequency Fields from Handheld and Body-Mounted Wireless Communication Devices in the Frequency Range of 30 MHz to 6 GHz: Human models, Instrumentation, and Procedures"; Part 2: "Procedure to determine the Specific Absorption Rate (SAR) for including accessories and multiple transmitters", March 2010
- KDB 865664, "SAR Measurement Requirements for 100 MHz to 6 GHz"
- IEEE Std 1528-2013, "IEEE Recommended Practice for Determining the Peak Spatial-Averaged Specific Absorption Rate (SAR) in the Human Head from Wireless Communications Devices: Measurement Techniques", June 2013

#### Additional Documentation:

- DASY4/5 System Handbook

#### Methods Applied and Interpretation of Parameters:

- Measurement Conditions:** Further details are available from the Validation Report at the end of the certificate. All figures stated in the certificate are valid at the frequency indicated.
- Antenna Parameters with TSL:** The dipole is mounted with the spacer to position its feed point exactly below the center marking of the flat phantom section, with the arms oriented parallel to the body axis.
- Feed Point Impedance and Return Loss:** These parameters are measured with the dipole positioned under the liquid filled phantom. The impedance stated is transformed from the measurement at the SMA connector to the feed point. The Return Loss ensures low reflected power. No uncertainty required.
- Electrical Delay:** One-way delay between the SMA connector and the antenna feed point. No uncertainty required.
- SAR measured:** SAR measured at the stated antenna input power.
- SAR normalized:** SAR as measured, normalized to an input power of 1 W at the antenna connector.
- SAR for nominal TSL parameters:** The measured TSL parameters are used to calculate the nominal SAR result.

The reported uncertainty of measurement is stated as the standard uncertainty of measurement multiplied by the coverage factor  $k=2$ , which for a normal distribution corresponds to a coverage probability of approximately 95%.

**Measurement Conditions**

DASY system configuration, as far as not given on page 1.

<b>DASY Version</b>	DASY5	V52.8.8
<b>Extrapolation</b>	Advanced Extrapolation	
<b>Phantom</b>	Modular Flat Phantom V5.0	
<b>Distance Dipole Center - TSL</b>	10 mm	with Spacer
<b>Zoom Scan Resolution</b>	dx, dy = 4.0 mm, dz = 1.4 mm	Graded Ratio = 1.4 (Z direction)
<b>Frequency</b>	5250 MHz $\pm$ 1 MHz 5600 MHz $\pm$ 1 MHz 5800 MHz $\pm$ 1 MHz	

**Head TSL parameters at 5250 MHz**

The following parameters and calculations were applied.

	Temperature	Permittivity	Conductivity
<b>Nominal Head TSL parameters</b>	22.0 °C	35.9	4.71 mho/m
<b>Measured Head TSL parameters</b>	(22.0 $\pm$ 0.2) °C	34.6 $\pm$ 6 %	4.52 mho/m $\pm$ 6 %
<b>Head TSL temperature change during test</b>	< 0.5 °C	----	----

**SAR result with Head TSL at 5250 MHz**

<b>SAR averaged over 1 cm<sup>3</sup> (1 g) of Head TSL</b>	Condition	
SAR measured	100 mW input power	8.43 W/kg
SAR for nominal Head TSL parameters	normalized to 1W	<b>83.6 W/kg <math>\pm</math> 19.9 % (k=2)</b>

<b>SAR averaged over 10 cm<sup>3</sup> (10 g) of Head TSL</b>	condition	
SAR measured	100 mW input power	2.41 W/kg
SAR for nominal Head TSL parameters	normalized to 1W	<b>23.8 W/kg <math>\pm</math> 19.5 % (k=2)</b>

**Head TSL parameters at 5600 MHz**

The following parameters and calculations were applied.

	Temperature	Permittivity	Conductivity
<b>Nominal Head TSL parameters</b>	22.0 °C	35.5	5.07 mho/m
<b>Measured Head TSL parameters</b>	(22.0 $\pm$ 0.2) °C	34.1 $\pm$ 6 %	4.86 mho/m $\pm$ 6 %
<b>Head TSL temperature change during test</b>	< 0.5 °C	----	----

**SAR result with Head TSL at 5600 MHz**

<b>SAR averaged over 1 cm<sup>3</sup> (1 g) of Head TSL</b>	Condition	
SAR measured	100 mW input power	8.58 W/kg
SAR for nominal Head TSL parameters	normalized to 1W	<b>84.9 W / kg <math>\pm</math> 19.9 % (k=2)</b>

<b>SAR averaged over 10 cm<sup>3</sup> (10 g) of Head TSL</b>	condition	
SAR measured	100 mW input power	2.44 W/kg
SAR for nominal Head TSL parameters	normalized to 1W	<b>24.1 W/kg <math>\pm</math> 19.5 % (k=2)</b>

**Head TSL parameters at 5800 MHz**

The following parameters and calculations were applied.

	Temperature	Permittivity	Conductivity
Nominal Head TSL parameters	22.0 °C	35.3	5.27 mho/m
Measured Head TSL parameters	(22.0 ± 0.2) °C	33.9 ± 6 %	5.06 mho/m ± 6 %
Head TSL temperature change during test	< 0.5 °C	----	----

**SAR result with Head TSL at 5800 MHz**

SAR averaged over 1 cm <sup>3</sup> (1 g) of Head TSL	Condition	
SAR measured	100 mW input power	8.19 W/kg
SAR for nominal Head TSL parameters	normalized to 1W	81.1 W/kg ± 19.9 % (k=2)

SAR averaged over 10 cm <sup>3</sup> (10 g) of Head TSL	condition	
SAR measured	100 mW input power	2.32 W/kg
SAR for nominal Head TSL parameters	normalized to 1W	22.9 W/kg ± 19.5 % (k=2)

**Body TSL parameters at 5250 MHz**

The following parameters and calculations were applied.

	Temperature	Permittivity	Conductivity
Nominal Body TSL parameters	22.0 °C	48.9	5.36 mho/m
Measured Body TSL parameters	(22.0 ± 0.2) °C	46.9 ± 6 %	5.38 mho/m ± 6 %
Body TSL temperature change during test	< 0.5 °C	----	----

**SAR result with Body TSL at 5250 MHz**

SAR averaged over 1 cm <sup>3</sup> (1 g) of Body TSL	Condition	
SAR measured	100 mW input power	7.65 W/kg
SAR for nominal Body TSL parameters	normalized to 1W	75.9 W/kg ± 19.9 % (k=2)

SAR averaged over 10 cm <sup>3</sup> (10 g) of Body TSL	condition	
SAR measured	100 mW input power	2.15 W/kg
SAR for nominal Body TSL parameters	normalized to 1W	21.3 W/kg ± 19.5 % (k=2)

**Body TSL parameters at 5600 MHz**

The following parameters and calculations were applied.

	Temperature	Permittivity	Conductivity
Nominal Body TSL parameters	22.0 °C	48.5	5.77 mho/m
Measured Body TSL parameters	(22.0 ± 0.2) °C	46.3 ± 6 %	5.84 mho/m ± 6 %
Body TSL temperature change during test	< 0.5 °C	----	----

**SAR result with Body TSL at 5600 MHz**

SAR averaged over 1 cm <sup>3</sup> (1 g) of Body TSL	Condition	
SAR measured	100 mW input power	8.12 W/kg
SAR for nominal Body TSL parameters	normalized to 1W	80.5 W/kg ± 19.9 % (k=2)

SAR averaged over 10 cm <sup>3</sup> (10 g) of Body TSL	condition	
SAR measured	100 mW input power	2.26 W/kg
SAR for nominal Body TSL parameters	normalized to 1W	22.3 W/kg ± 19.5 % (k=2)

**Body TSL parameters at 5800 MHz**

The following parameters and calculations were applied.

	Temperature	Permittivity	Conductivity
Nominal Body TSL parameters	22.0 °C	48.2	6.00 mho/m
Measured Body TSL parameters	(22.0 ± 0.2) °C	46.0 ± 6 %	6.12 mho/m ± 6 %
Body TSL temperature change during test	< 0.5 °C	----	----

**SAR result with Body TSL at 5800 MHz**

<b>SAR averaged over 1 cm<sup>3</sup> (1 g) of Body TSL</b>	Condition	
SAR measured	100 mW input power	7.63 W/kg
SAR for nominal Body TSL parameters	normalized to 1W	75.6 W/kg ± 19.9 % (k=2)

<b>SAR averaged over 10 cm<sup>3</sup> (10 g) of Body TSL</b>	condition	
SAR measured	100 mW input power	2.12 W/kg
SAR for nominal Body TSL parameters	normalized to 1W	21.0 W/kg ± 19.5 % (k=2)

**Appendix (Additional assessments outside the scope of SCS108)****Antenna Parameters with Head TSL at 5250 MHz**

Impedance, transformed to feed point	51.1 $\Omega$ - 7.4 j $\Omega$
Return Loss	- 22.6 dB

**Antenna Parameters with Head TSL at 5600 MHz**

Impedance, transformed to feed point	53.0 $\Omega$ - 4.1 j $\Omega$
Return Loss	- 26.1 dB

**Antenna Parameters with Head TSL at 5800 MHz**

Impedance, transformed to feed point	55.5 $\Omega$ + 2.4 j $\Omega$
Return Loss	- 24.9 dB

**Antenna Parameters with Body TSL at 5250 MHz**

Impedance, transformed to feed point	51.5 $\Omega$ - 5.2 j $\Omega$
Return Loss	- 25.4 dB

**Antenna Parameters with Body TSL at 5600 MHz**

Impedance, transformed to feed point	54.3 $\Omega$ - 1.7 j $\Omega$
Return Loss	- 27.0 dB

**Antenna Parameters with Body TSL at 5800 MHz**

Impedance, transformed to feed point	55.0 $\Omega$ + 3.0 j $\Omega$
Return Loss	- 25.1 dB

**General Antenna Parameters and Design**

Electrical Delay (one direction)	1.202 ns
----------------------------------	----------

After long term use with 100W radiated power, only a slight warming of the dipole near the feedpoint can be measured.

The dipole is made of standard semirigid coaxial cable. The center conductor of the feeding line is directly connected to the second arm of the dipole. The antenna is therefore short-circuited for DC-signals. On some of the dipoles, small end caps are added to the dipole arms in order to improve matching when loaded according to the position as explained in the "Measurement Conditions" paragraph. The SAR data are not affected by this change. The overall dipole length is still according to the Standard.

No excessive force must be applied to the dipole arms, because they might bend or the soldered connections near the feedpoint may be damaged.

**Additional EUT Data**

Manufactured by	SPEAG
Manufactured on	April 02, 2003

**DASY5 Validation Report for Head TSL**

Date: 14.08.2014

Test Laboratory: SPEAG, Zurich, Switzerland

**DUT: Dipole 5GHz; Type: D5GHzV2; Serial: D5GHzV2 - SN: 1001**

Communication System: UID 0 - CW; Frequency: 5250 MHz, Frequency: 5600 MHz, Frequency: 5800 MHz  
Medium parameters used:  $f = 5250$  MHz;  $\sigma = 4.52$  S/m;  $\epsilon_r = 34.6$ ;  $\rho = 1000$  kg/m<sup>3</sup>, Medium parameters used:  $f = 5600$  MHz;  $\sigma = 4.86$  S/m;  $\epsilon_r = 34.1$ ;  $\rho = 1000$  kg/m<sup>3</sup>, Medium parameters used:  $f = 5800$  MHz;  $\sigma = 5.06$  S/m;  $\epsilon_r = 33.9$ ;  $\rho = 1000$  kg/m<sup>3</sup>  
Phantom section: Flat Section  
Measurement Standard: DASY5 (IEEE/IEC/ANSI C63.19-2011)

**DASY52 Configuration:**

- Probe: EX3DV4 - SN3503; ConvF(5.36, 5.36, 5.36); Calibrated: 30.12.2013, ConvF(4.86, 4.86, 4.86); Calibrated: 30.12.2013, ConvF(4.91, 4.91, 4.91); Calibrated: 30.12.2013;
- Sensor-Surface: 1.4mm (Mechanical Surface Detection)
- Electronics: DAE4 Sn601; Calibrated: 30.04.2014
- Phantom: Flat Phantom 5.0 (front); Type: QD000P50AA; Serial: 1001
- DASY52 52.8.8(1222); SEMCAD X 14.6.10(7331)

**Dipole Calibration for Head Tissue/Pin=100mW, dist=10mm, f=5250 MHz/Zoom Scan, dist=1.4mm (8x8x7)/Cube 0:** Measurement grid: dx=4mm, dy=4mm, dz=1.4mm  
Reference Value = 68.22 V/m; Power Drift = -0.03 dB  
Peak SAR (extrapolated) = 30.7 W/kg  
**SAR(1 g) = 8.43 W/kg; SAR(10 g) = 2.41 W/kg**  
Maximum value of SAR (measured) = 19.2 W/kg

**Dipole Calibration for Head Tissue/Pin=100mW, dist=10mm, f=5600 MHz/Zoom Scan, dist=1.4mm (8x8x7)/Cube 0:** Measurement grid: dx=4mm, dy=4mm, dz=1.4mm  
Reference Value = 67.13 V/m; Power Drift = 0.00 dB  
Peak SAR (extrapolated) = 34.0 W/kg  
**SAR(1 g) = 8.58 W/kg; SAR(10 g) = 2.44 W/kg**  
Maximum value of SAR (measured) = 20.4 W/kg

**Dipole Calibration for Head Tissue/Pin=100mW, dist=10mm, f=5800 MHz/Zoom Scan, dist=1.4mm (8x8x7)/Cube 0:** Measurement grid: dx=4mm, dy=4mm, dz=1.4mm  
Reference Value = 64.06 V/m; Power Drift = -0.01 dB  
Peak SAR (extrapolated) = 34.2 W/kg  
**SAR(1 g) = 8.19 W/kg; SAR(10 g) = 2.32 W/kg**  
Maximum value of SAR (measured) = 19.7 W/kg

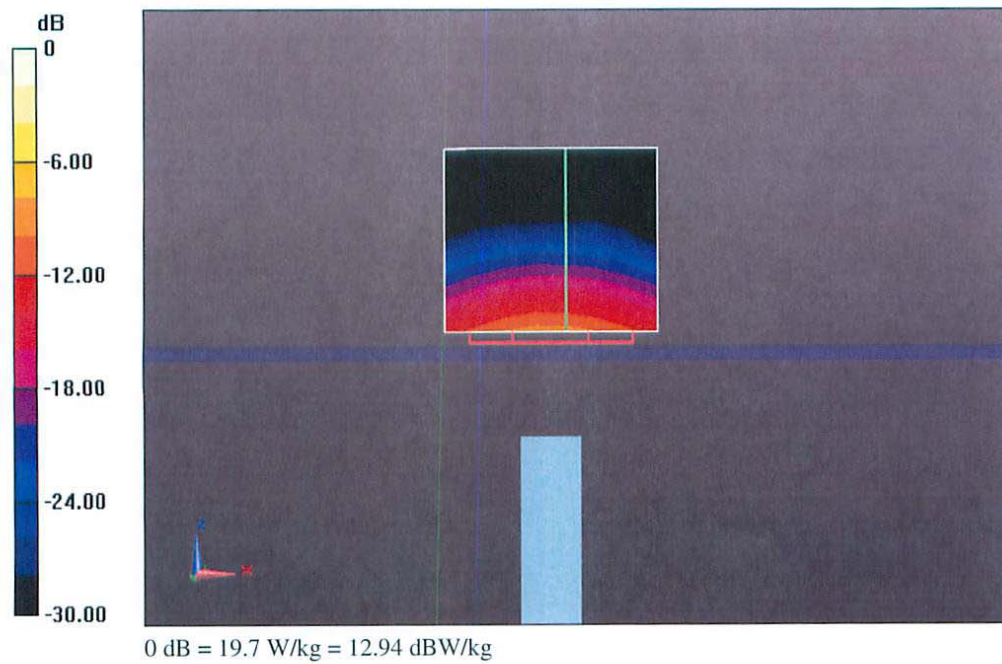

## Impedance Measurement Plot for Head TSL

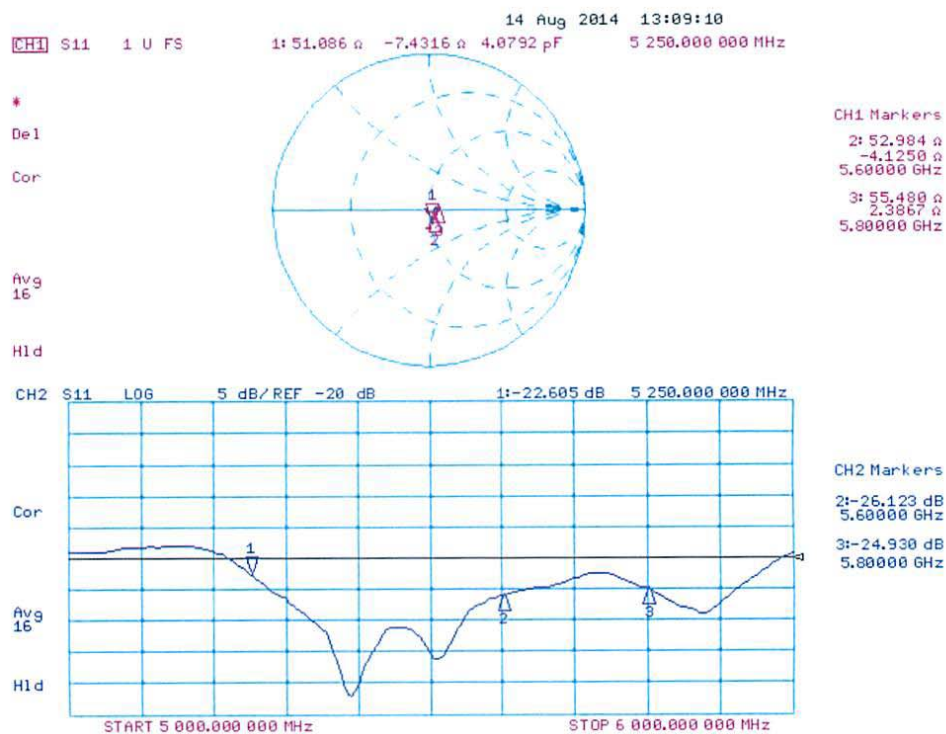

**DASY5 Validation Report for Body TSL**

Date: 19.08.2014

Test Laboratory: SPEAG, Zurich, Switzerland

**DUT: Dipole 5GHz; Type: D5GHzV2; Serial: D5GHzV2 - SN: 1001**

Communication System: UID 0 - CW; Frequency: 5250 MHz, Frequency: 5600 MHz, Frequency: 5800 MHz  
Medium parameters used:  $f = 5250$  MHz;  $\sigma = 5.38$  S/m;  $\epsilon_r = 46.9$ ;  $\rho = 1000$  kg/m<sup>3</sup>, Medium parameters used:  $f = 5600$  MHz;  $\sigma = 5.84$  S/m;  $\epsilon_r = 46.3$ ;  $\rho = 1000$  kg/m<sup>3</sup>, Medium parameters used:  $f = 5800$  MHz;  $\sigma = 6.12$  S/m;  $\epsilon_r = 46$ ;  $\rho = 1000$  kg/m<sup>3</sup>

Phantom section: Flat Section

Measurement Standard: DASY5 (IEEE/IEC/ANSI C63.19-2011)

DASY52 Configuration:

- Probe: EX3DV4 - SN3503; ConvF(4.89, 4.89, 4.89); Calibrated: 30.12.2013, ConvF(4.3, 4.3, 4.3); Calibrated: 30.12.2013, ConvF(4.47, 4.47, 4.47); Calibrated: 30.12.2013;
- Sensor-Surface: 1.4mm (Mechanical Surface Detection)
- Electronics: DAE4 Sn601; Calibrated: 18.08.2014
- Phantom: Flat Phantom 5.0 (back); Type: QD000P50AA; Serial: 1002
- DASY52 52.8.8(1222); SEMCAD X 14.6.10(7331)

**Dipole Calibration for Body Tissue/Pin=100mW, dist=10mm, f=5250 MHz/Zoom Scan, dist=1.4mm (8x8x7)/Cube 0:** Measurement grid: dx=4mm, dy=4mm, dz=1.4mm  
Reference Value = 59.75 V/m; Power Drift = 0.04 dB  
Peak SAR (extrapolated) = 29.6 W/kg  
**SAR(1 g) = 7.65 W/kg; SAR(10 g) = 2.15 W/kg**  
Maximum value of SAR (measured) = 17.9 W/kg

**Dipole Calibration for Body Tissue/Pin=100mW, dist=10mm, f=5600 MHz/Zoom Scan, dist=1.4mm (8x8x7)/Cube 0:** Measurement grid: dx=4mm, dy=4mm, dz=1.4mm  
Reference Value = 59.53 V/m; Power Drift = 0.03 dB  
Peak SAR (extrapolated) = 34.7 W/kg  
**SAR(1 g) = 8.12 W/kg; SAR(10 g) = 2.26 W/kg**  
Maximum value of SAR (measured) = 19.9 W/kg

**Dipole Calibration for Body Tissue/Pin=100mW, dist=10mm, f=5800 MHz/Zoom Scan, dist=1.4mm (8x8x7)/Cube 0:** Measurement grid: dx=4mm, dy=4mm, dz=1.4mm  
Reference Value = 56.74 V/m; Power Drift = -0.00 dB  
Peak SAR (extrapolated) = 34.5 W/kg  
**SAR(1 g) = 7.63 W/kg; SAR(10 g) = 2.12 W/kg**  
Maximum value of SAR (measured) = 18.8 W/kg

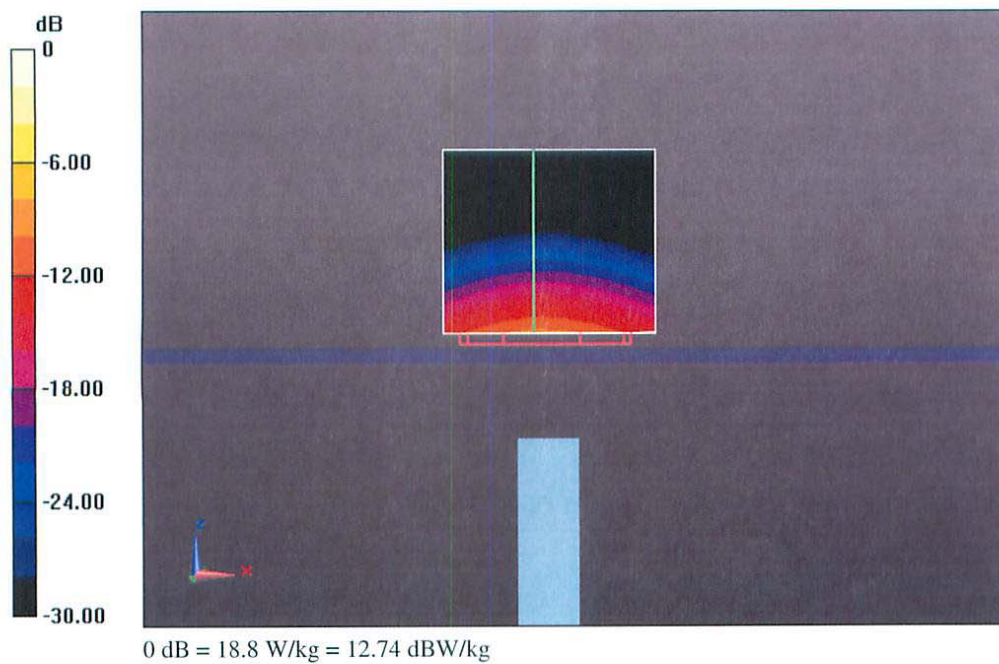

## Impedance Measurement Plot for Body TSL

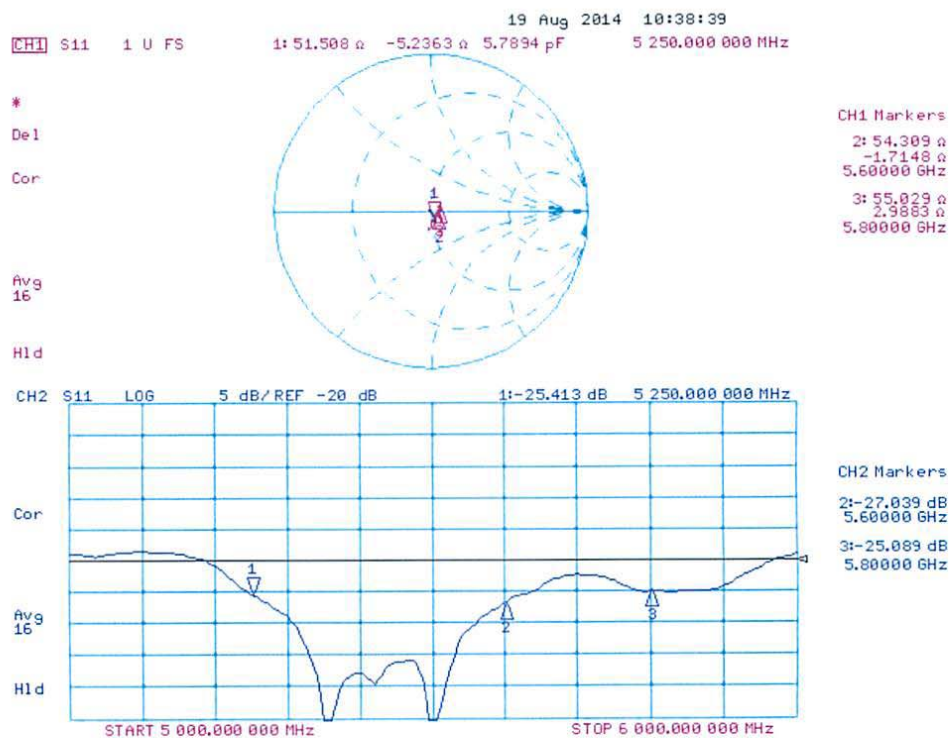

## 14 Appendix D - Test System Verifications Scans

Test Laboratory: Bay Area Compliance Lab Corp.(BACL)

### 2450 MHz Head System Validation

**DUT: Dipole 2450 MHz; Type: D2450V2; Serial: D2450V2 - SN: BCL-141**

Communication System: CW; Frequency: 2450 MHz; Duty Cycle: 1:1

Medium parameters used:  $f = 2450$  MHz;  $\sigma = 1.81$  mho/m;  $\epsilon_r = 39.1$ ;  $\rho = 1000$  kg/m<sup>3</sup>

Phantom section: Flat Section

Measurement Standard: DASY4 (High Precision Assessment)

DASY4 Configuration:

- Probe: ES3DV2 - SN3019; ConvF(4.16, 4.16, 4.16); Calibrated: 8/19/2015
- Sensor-Surface: 4mm (Mechanical Surface Detection)
- Electronics: DAE4 Sn530; Calibrated: 8/18/2015
- Phantom: SAM with CRP; Type: Twin SAM; Serial: TP-1032
- Measurement SW: DASY4, V4.7 Build 71; Postprocessing SW: SEMCAD, V1.8 Build 186

**d =10 mm, Pin = 0.1 W/Area Scan (81x131x1):** Measurement grid: dx=10mm, dy=10mm

Maximum value of SAR (interpolated) = 6.05 mW/g

**d =10 mm, Pin = 0.1 W/Zoom Scan (7x7x7)/Cube 0:** Measurement grid: dx=5mm, dy=5mm, dz=5mm

Reference Value = 55.8 V/m; Power Drift = 0.033 dB

Peak SAR (extrapolated) = 12.4 W/kg

**SAR(1 g) = 5.64 mW/g; SAR(10 g) = 2.59 mW/g**

Maximum value of SAR (measured) = 6.39 mW/g

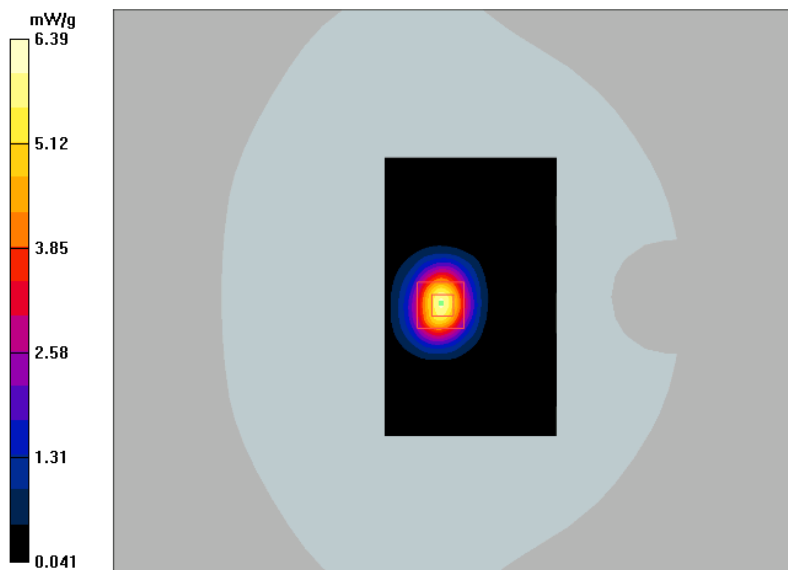

Test Laboratory: Bay Area Compliance Lab Corp.(BACL)

### 2450 MHz Body System Validation

**DUT: Dipole 2450 MHz; Type: D2450V2; Serial: D2450V2 - SN: BCL-141**

Communication System: CW; Frequency: 2450 MHz; Duty Cycle: 1:1

Medium parameters used:  $f = 2450$  MHz;  $\sigma = 2$  mho/m;  $\epsilon_r = 53.3$ ;  $\rho = 1000$  kg/m<sup>3</sup>

Phantom section: Flat Section

Measurement Standard: DASY4 (High Precision Assessment)

DASY4 Configuration:

- Probe: ES3DV2 - SN3019; ConvF(3.95, 3.95, 3.95); Calibrated: 8/19/2015
- Sensor-Surface: 4mm (Mechanical Surface Detection)
- Electronics: DAE4 Sn530; Calibrated: 8/18/2015
- Phantom: SAM with CRP; Type: SAM; Serial: TP-1032
- Measurement SW: DASY4, V4.7 Build 80; Postprocessing SW: SEMCAD, V1.8 Build 186

**d = 10mm, Pin = 0.1W/Area Scan (71x91x1):** Measurement grid: dx=10mm, dy=10mm

Maximum value of SAR (interpolated) = 6.00 mW/g

**d = 10mm, Pin = 0.1W/Zoom Scan (7x7x7)/Cube 0:** Measurement grid: dx=5mm, dy=5mm, dz=5mm

Reference Value = 54.8 V/m; Power Drift = 0.051 dB

Peak SAR (extrapolated) = 11.2 W/kg

**SAR(1 g) = 5.16 mW/g; SAR(10 g) = 2.41 mW/g**

Maximum value of SAR (measured) = 5.85 mW/g

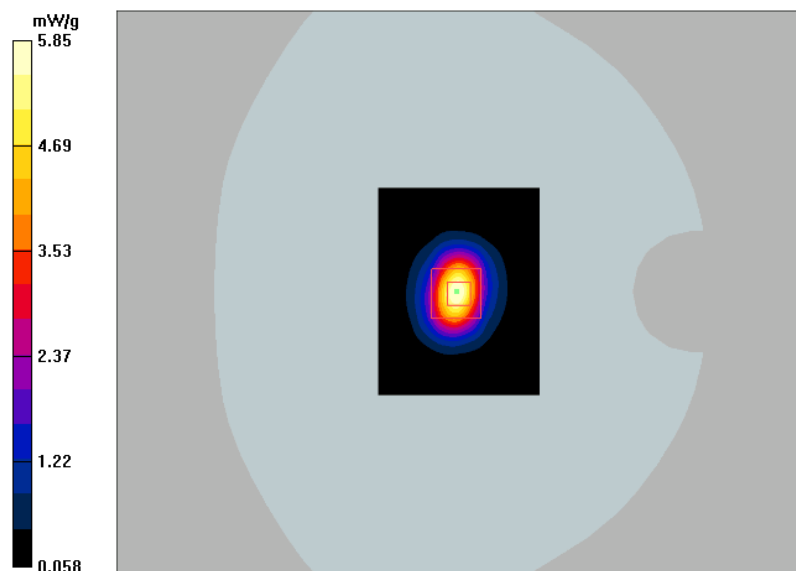

Test Laboratory: Bay Area Compliance Lab Corp. (BACL)

### 5250 MHz Head System Validation

**DUT: 5 GHz Dipole; Type: D5100V2; Serial: SN: 1001**

Communication System: CW; Frequency: 5250 MHz; Duty Cycle: 1:1

Medium parameters used:  $f = 5250$  MHz;  $\sigma = 4.68$  mho/m;  $\epsilon_r = 35.5$ ;  $\rho = 1000$  kg/m<sup>3</sup>

Phantom section: Flat Section

Measurement Standard: DASY4 (High Precision Assessment)

DASY4 Configuration:

- Probe: EX3DV4 - SN3619; ConvF(4.26, 4.26, 4.26); Calibrated: 10/20/2015
- Sensor-Surface: 2mm (Mechanical Surface Detection)
- Electronics: DAE4 Sn530; Calibrated: 8/18/2015
- Phantom: SAM with CRP; Type: SAM; Serial: TP-1032
- Measurement SW: DASY4, V4.7 Build 71; Postprocessing SW: SEMCAD, V1.8 Build 186

**d = 10mm, Pin = 0.1W/Area Scan (61x71x1):** Measurement grid: dx=10mm, dy=10mm

Maximum value of SAR (interpolated) = 19.0 mW/g

**d = 10mm, Pin = 0.1W/Zoom Scan (7x7x13)/Cube 0:** Measurement grid: dx=4mm, dy=4mm, dz=2mm

Reference Value = 46.1 V/m; Power Drift = 0.083 dB

Peak SAR (extrapolated) = 34.5 W/kg

**SAR(1 g) = 8.38 mW/g; SAR(10 g) = 2.32 mW/g**

Maximum value of SAR (measured) = 16.4 mW/g

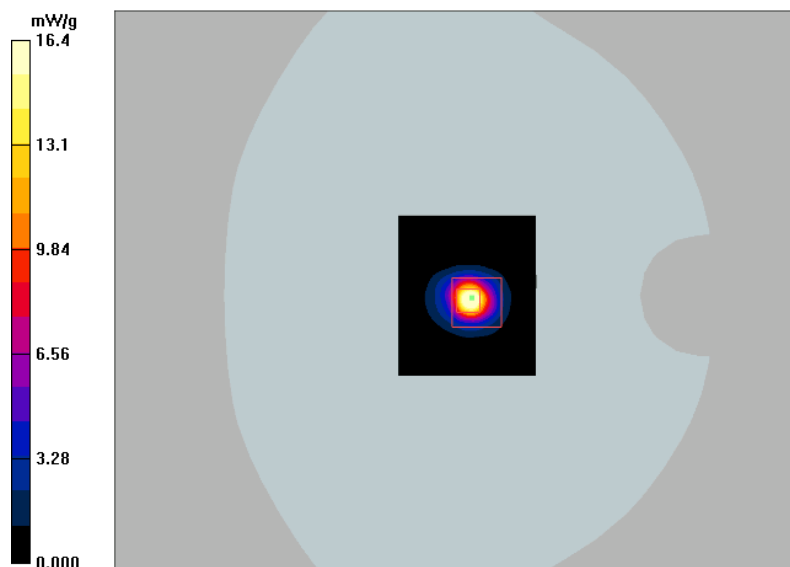

Test Laboratory: Bay Area Compliance Lab Corp. (BACL)

### 5250 MHz Body System Validation

**DUT: 5 GHz Dipole; Type: D5100V2; Serial: SN: 1001**

Communication System: CW; Frequency: 5250 MHz; Duty Cycle: 1:1

Medium parameters used:  $f = 5250$  MHz;  $\sigma = 5.12$  mho/m;  $\epsilon_r = 47.7$ ;  $\rho = 1000$  kg/m<sup>3</sup>

Phantom section: Flat Section

Measurement Standard: DASY4 (High Precision Assessment)

DASY4 Configuration:

- Probe: EX3DV4 - SN3619; ConvF(3.8, 3.8, 3.8); Calibrated: 10/20/2015
- Sensor-Surface: 4mm (Mechanical Surface Detection)Sensor-Surface: 2mm (Mechanical Surface Detection)
- Electronics: DAE4 Sn530; Calibrated: 8/18/2015
- Phantom: SAM with CRP; Type: SAM; Serial: TP-1032
- Measurement SW: DASY4, V4.7 Build 71; Postprocessing SW: SEMCAD, V1.8 Build 186

**d = 10mm, Pin = 0.1W/Area Scan (61x71x1):** Measurement grid: dx=10mm, dy=10mm

Maximum value of SAR (interpolated) = 7.74 mW/g

**d = 10mm, Pin = 0.1W/Zoom Scan (7x7x13)/Cube 0:** Measurement grid: dx=4mm, dy=4mm, dz=2mm

Reference Value = 38.9 V/m; Power Drift = -0.024 dB

Peak SAR (extrapolated) = 27.9 W/kg

**SAR(1 g) = 7.36 mW/g; SAR(10 g) = 2.04 mW/g**

Maximum value of SAR (measured) = 14.6 mW/g

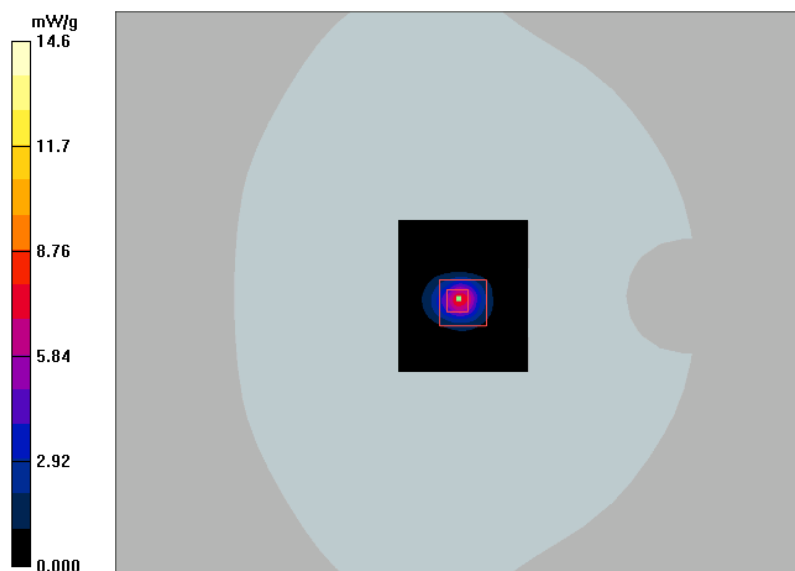

Test Laboratory: Bay Area Compliance Lab Corp. (BACL)

### 5600 MHz Head System Validation

**DUT: 5 GHz Dipole; Type: D5100V2; Serial: SN: 1001**

Communication System: CW; Frequency: 5600 MHz; Duty Cycle: 1:1

Medium parameters used:  $f = 5600$  MHz;  $\sigma = 4.97$  mho/m;  $\epsilon_r = 34.6$ ;  $\rho = 1000$  kg/m<sup>3</sup>

Phantom section: Flat Section

Measurement Standard: DASY4 (High Precision Assessment)

DASY4 Configuration:

- Probe: EX3DV4 - SN3619; ConvF(3.68, 3.68, 3.68); Calibrated: 10/20/2015
- Sensor-Surface: 2mm (Mechanical Surface Detection)
- Electronics: DAE4 Sn530; Calibrated: 8/18/2015
- Phantom: SAM with CRP; Type: SAM; Serial: TP-1032
- Measurement SW: DASY4, V4.7 Build 71; Postprocessing SW: SEMCAD, V1.8 Build 186

**d = 10mm, Pin = 0.1W/Area Scan (61x71x1):** Measurement grid: dx=10mm, dy=10mm

Maximum value of SAR (interpolated) = 18.9 mW/g

**d = 10mm, Pin = 0.1W/Zoom Scan (7x7x13)/Cube 0:** Measurement grid: dx=4mm, dy=4mm, dz=2mm

Reference Value = 44.3 V/m; Power Drift = 0.174 dB

Peak SAR (extrapolated) = 36.7 W/kg

**SAR(1 g) = 9.23 mW/g; SAR(10 g) = 2.57 mW/g**

Maximum value of SAR (measured) = 18.7 mW/g

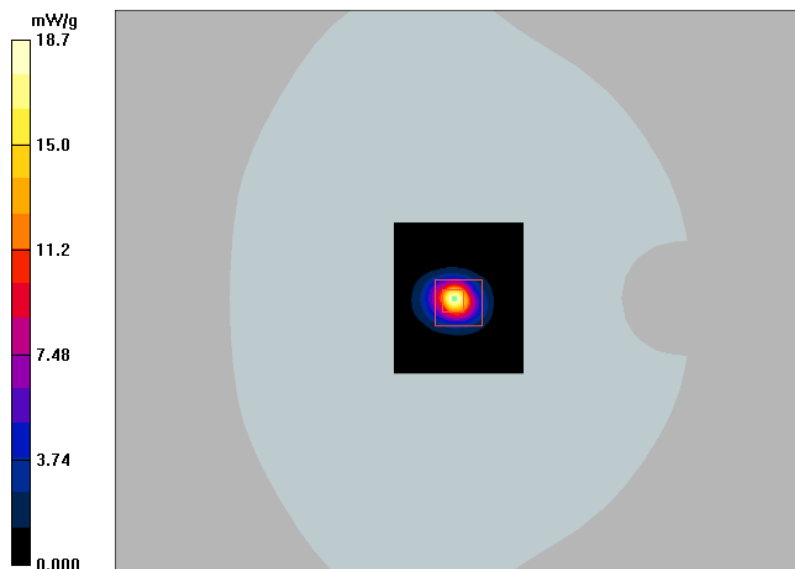

Test Laboratory: Bay Area Compliance Lab Corp. (BACL)

### 5600 MHz Body System Validation

**DUT: 5 GHz Dipole; Type: D5100V2; Serial: SN: 1001**

Communication System: CW; Frequency: 5600 MHz; Duty Cycle: 1:1

Medium parameters used:  $f = 5600$  MHz;  $\sigma = 5.63$  mho/m;  $\epsilon_r = 46.7$ ;  $\rho = 1000$  kg/m<sup>3</sup>

Phantom section: Flat Section

Measurement Standard: DASY4 (High Precision Assessment)

DASY4 Configuration:

- Probe: EX3DV4 - SN3619; ConvF(3.23, 3.23, 3.23); Calibrated: 10/20/2015
- Sensor-Surface: 2mm (Mechanical Surface Detection)
- Electronics: DAE4 Sn530; Calibrated: 8/18/2015
- Phantom: SAM with CRP; Type: SAM; Serial: TP-1032
- Measurement SW: DASY4, V4.7 Build 71; Postprocessing SW: SEMCAD, V1.8 Build 186

**d = 10mm, Pin = 0.1W/Area Scan (61x71x1):** Measurement grid: dx=10mm, dy=10mm

Maximum value of SAR (interpolated) = 15.7 mW/g

**d = 10mm, Pin = 0.1W/Zoom Scan (7x7x13)/Cube 0:** Measurement grid: dx=4mm, dy=4mm, dz=2mm

Reference Value = 38.1 V/m; Power Drift = 0.265 dB

Peak SAR (extrapolated) = 35.1 W/kg

**SAR(1 g) = 8.37 mW/g; SAR(10 g) = 2.23 mW/g**

Maximum value of SAR (measured) = 16.9 mW/g

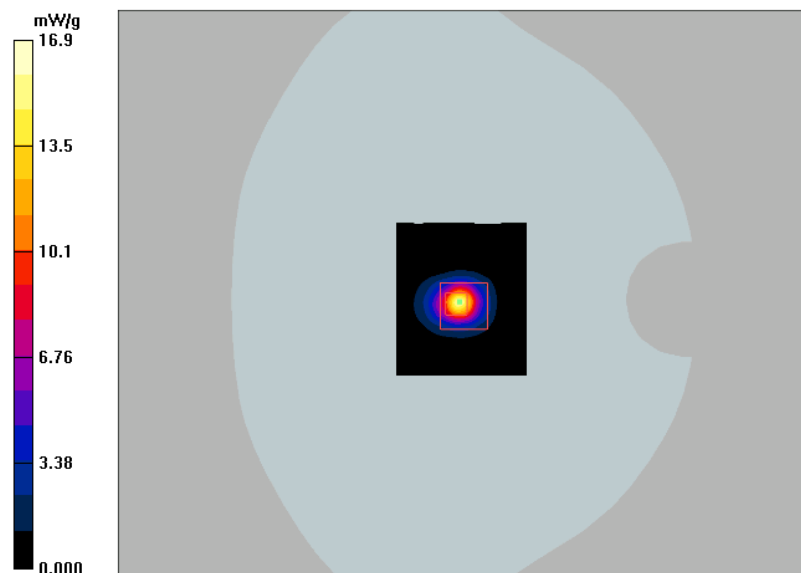

Test Laboratory: Bay Area Compliance Lab Corp. (BACL)

### 5800 MHz Head System Validation

**DUT: 5 GHz Dipole; Type: D5100V2; Serial: SN: 1001**

Communication System: CW; Frequency: 5800 MHz; Duty Cycle: 1:1

Medium parameters used:  $f = 5800$  MHz;  $\sigma = 5.21$  mho/m;  $\epsilon_r = 34.2$ ;  $\rho = 1000$  kg/m<sup>3</sup>

Phantom section: Flat Section

Measurement Standard: DASY4 (High Precision Assessment)

DASY4 Configuration:

- Probe: EX3DV4 - SN3619; ConvF(3.77, 3.77, 3.77); Calibrated: 10/20/2015
- Sensor-Surface: 2mm (Mechanical Surface Detection)
- Electronics: DAE4 Sn530; Calibrated: 8/18/2015
- Phantom: SAM with CRP; Type: SAM; Serial: TP-1032
- Measurement SW: DASY4, V4.7 Build 71; Postprocessing SW: SEMCAD, V1.8 Build 186

**d = 10mm, Pin = 0.1W/Area Scan (61x71x1):** Measurement grid: dx=10mm, dy=10mm

Maximum value of SAR (interpolated) = 19.2 mW/g

**d = 10mm, Pin = 0.1W/Zoom Scan (7x7x13)/Cube 0:** Measurement grid: dx=4mm, dy=4mm, dz=2mm

Reference Value = 43.6 V/m; Power Drift = 0.166 dB

Peak SAR (extrapolated) = 37.1 W/kg

**SAR(1 g) = 8.64 mW/g; SAR(10 g) = 2.34 mW/g**

Maximum value of SAR (measured) = 18.1 mW/g

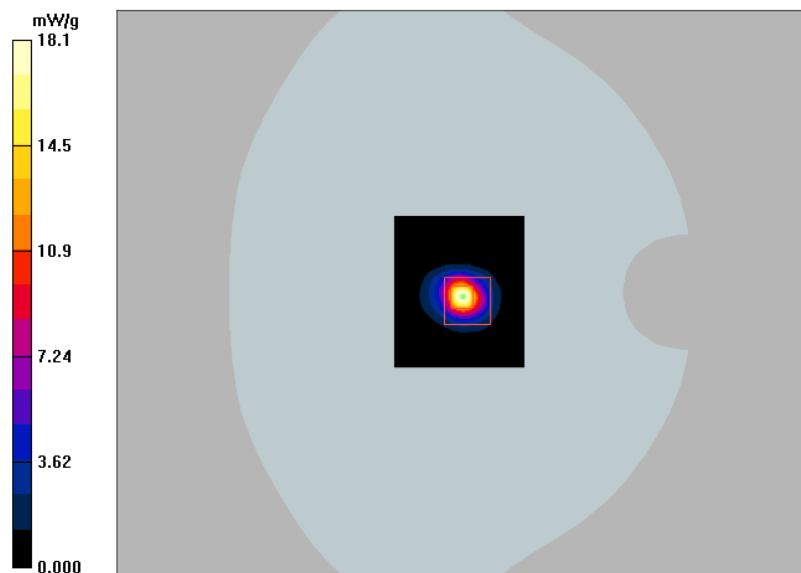

Test Laboratory: Bay Area Compliance Lab Corp. (BACL)

### 5800 MHz Body System Validation

**DUT: 5 GHz Dipole; Type: D5100V2; Serial: SN: 1001**

Communication System: CW; Frequency: 5800 MHz; Duty Cycle: 1:1

Medium parameters used:  $f = 5800$  MHz;  $\sigma = 5.92$  mho/m;  $\epsilon_r = 46.2$ ;  $\rho = 1000$  kg/m<sup>3</sup>

Phantom section: Flat Section

Measurement Standard: DASY4 (High Precision Assessment)

DASY4 Configuration:

- Probe: EX3DV4 - SN3619; ConvF(3.54, 3.54, 3.54); Calibrated: 10/20/2015
- Sensor-Surface: 2mm (Mechanical Surface Detection)
- Electronics: DAE4 Sn530; Calibrated: 8/18/2015
- Phantom: SAM with CRP; Type: SAM; Serial: TP-1032
- Measurement SW: DASY4, V4.7 Build 71; Postprocessing SW: SEMCAD, V1.8 Build 186

**d = 10mm, Pin = 0.1W/Area Scan (61x71x1):** Measurement grid: dx=10mm, dy=10mm

Maximum value of SAR (interpolated) = 15.8 mW/g

**d = 10mm, Pin = 0.1W/Zoom Scan (7x7x13)/Cube 0:** Measurement grid: dx=4mm, dy=4mm, dz=2mm

Reference Value = 34.9 V/m; Power Drift = 0.335 dB

Peak SAR (extrapolated) = 33.0 W/kg

**SAR(1 g) = 7.7 mW/g; SAR(10 g) = 2.08 mW/g**

Maximum value of SAR (measured) = 16.0 mW/g

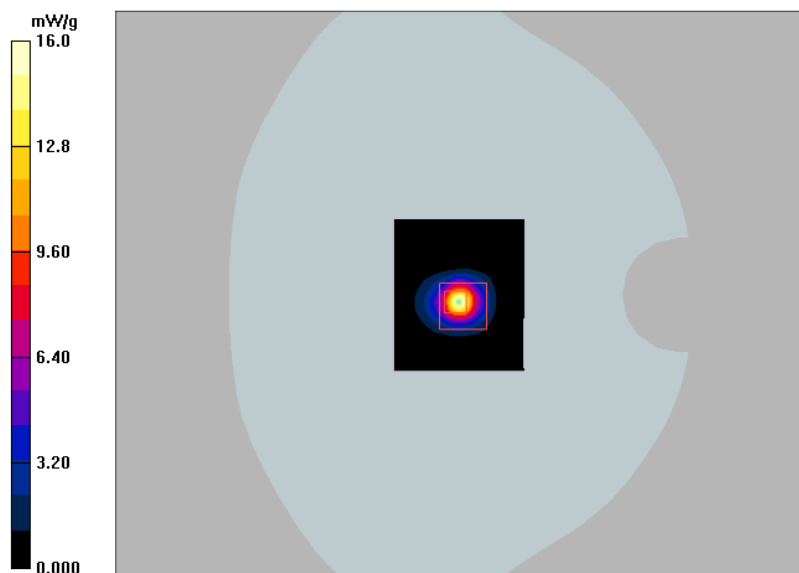

## 15 Appendix E - EUT Scan Results

Test Laboratory: Bay Area Compliance Lab Corp. (BACL)

**Head g mode Right Side 10mm to the Phantom - (Mid Channel)**

**DUT: GoPro; Type: Camera; Serial: R1605201-1**

Communication System: 802.11g; Frequency: 2437 MHz; Duty Cycle: 1:1

Medium parameters used:  $f = 2437$  MHz;  $\sigma = 1.81$  mho/m;  $\epsilon_r = 39.5$ ;  $\rho = 1000$  kg/m<sup>3</sup>

Phantom section: Flat Section

Measurement Standard: DASY4 (High Precision Assessment)

DASY4 Configuration:

- Probe: ES3DV2 - SN3019; ConvF(4.16, 4.16, 4.16); Calibrated: 8/19/2015
- Sensor-Surface: 4mm (Mechanical Surface Detection)
- Electronics: DAE4 Sn530; Calibrated: 8/18/2015
- Phantom: SAM with CRP; Type: Twin SAM; Serial: TP-1032
- Measurement SW: DASY4, V4.7 Build 71; Postprocessing SW: SEMCAD, V1.8 Build 186

**Right 10mm to the Phantom (Mid Channel)/Area Scan (121x141x1):** Measurement grid: dx=10mm, dy=10mm  
Maximum value of SAR (interpolated) = 0.816 mW/g

**Right 10mm to the Phantom (Mid Channel)/Zoom Scan (7x7x7)/Cube 0:** Measurement grid: dx=5mm, dy=5mm, dz=5mm

Reference Value = 21.6 V/m; Power Drift = -0.052 dB

Peak SAR (extrapolated) = 1.35 W/kg

**SAR(1 g) = 0.737 mW/g; SAR(10 g) = 0.389 mW/g**

Maximum value of SAR (measured) = 0.813 mW/g

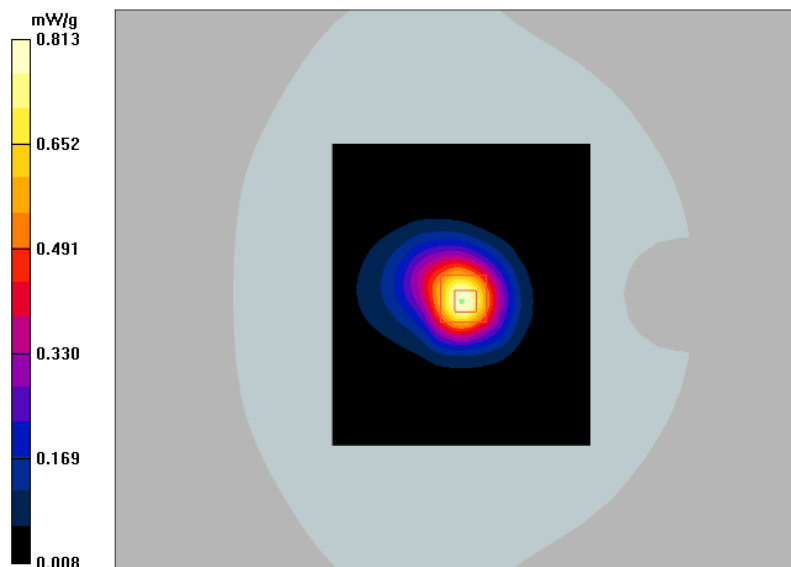

#1

Test Laboratory: Bay Area Compliance Lab Corp. (BACL)

**Head a mode Right Side 10mm to the Phantom - (5280 MHz Channel)**

**DUT: GoPro; Type: Camera; Serial: R1605201-1**

Communication System: 802.11a; Frequency: 5280 MHz; Duty Cycle: 1:1

Medium parameters used:  $f = 5280$  MHz;  $\sigma = 4.72$  mho/m;  $\epsilon_r = 35.4$ ;  $\rho = 1000$  kg/m<sup>3</sup>

Phantom section: Flat Section

Measurement Standard: DASY4 (High Precision Assessment)

DASY4 Configuration:

- Probe: EX3DV4 - SN3619; ConvF(4.26, 4.26, 4.26); Calibrated: 10/20/2015
- Sensor-Surface: 2mm (Mechanical Surface Detection)
- Electronics: DAE4 Sn530; Calibrated: 8/18/2015
- Phantom: SAM with CRP; Type: Twin SAM; Serial: TP-1032
- Measurement SW: DASY4, V4.7 Build 71; Postprocessing SW: SEMCAD, V1.8 Build 186

**Right 10mm to the Phantom (Middle Channel)/Area Scan (111x111x1):** Measurement grid: dx=10mm, dy=10mm

Maximum value of SAR (interpolated) = 0.679 mW/g

**Right 10mm to the Phantom (Middle Channel)/Zoom Scan (7x7x13)/Cube 0:** Measurement grid: dx=4mm, dy=4mm, dz=2mm

Reference Value = 5.97 V/m; Power Drift = 0.213 dB

Peak SAR (extrapolated) = 1.17 W/kg

**SAR(1 g) = 0.348 mW/g; SAR(10 g) = 0.136 mW/g**

Maximum value of SAR (measured) = 0.614 mW/g

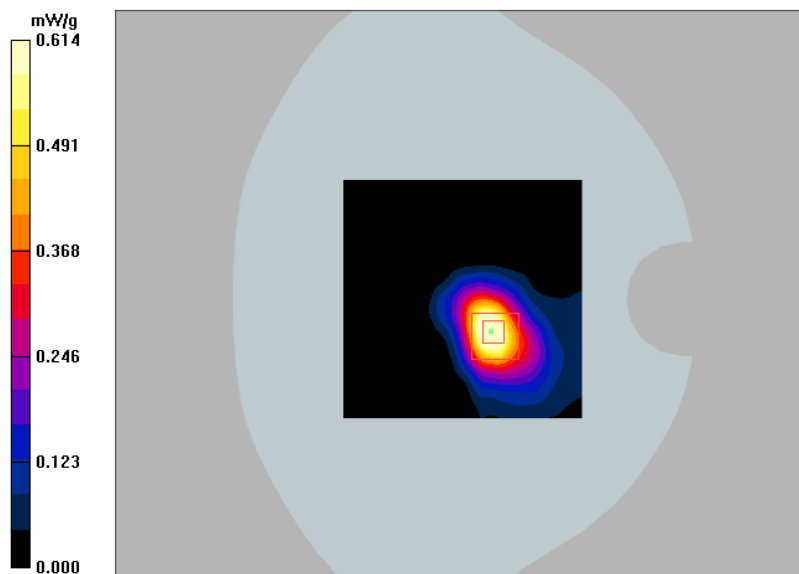

#2

Test Laboratory: Bay Area Compliance Lab Corp. (BACL)

**Head ac80 mode Right Side 10mm to the Phantom - (5610 MHz Channel)**

**DUT: GoPro; Type: Camera; Serial: R1605201-1**

Communication System: 802.11ac; Frequency: 5610 MHz; Duty Cycle: 1:1

Medium parameters used:  $f = 5610$  MHz;  $\sigma = 4.97$  mho/m;  $\epsilon_r = 34.6$ ;  $\rho = 1000$  kg/m<sup>3</sup>

Phantom section: Flat Section

Measurement Standard: DASY4 (High Precision Assessment)

DASY4 Configuration:

- Probe: EX3DV4 - SN3619; ConvF(3.68, 3.68, 3.68); Calibrated: 10/20/2015
- Sensor-Surface: 2mm (Mechanical Surface Detection)
- Electronics: DAE4 Sn530; Calibrated: 8/18/2015
- Phantom: SAM with CRP; Type: Twin SAM; Serial: TP-1032
- Measurement SW: DASY4, V4.7 Build 71; Postprocessing SW: SEMCAD, V1.8 Build 186

**Right 10mm to the Phantom (Mid Channel)/Area Scan (111x111x1):** Measurement grid: dx=10mm, dy=10mm  
Maximum value of SAR (interpolated) = 0.749 mW/g

**Right 10mm to the Phantom (Mid Channel)/Zoom Scan (7x7x13)/Cube 0:** Measurement grid: dx=4mm, dy=4mm, dz=2mm

Reference Value = 3.36 V/m; Power Drift = 0.421 dB

Peak SAR (extrapolated) = 1.15 W/kg

**SAR(1 g) = 0.355 mW/g; SAR(10 g) = 0.126 mW/g**

Maximum value of SAR (measured) = 0.647 mW/g

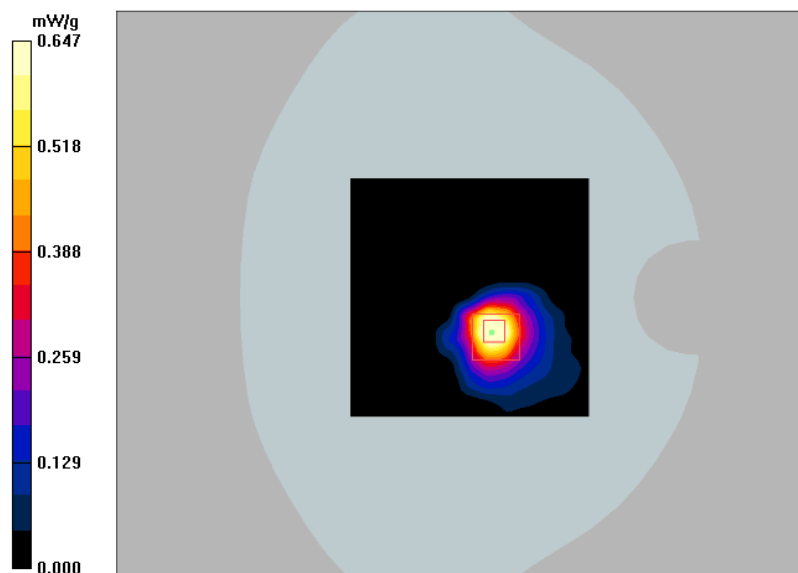

#3

Test Laboratory: Bay Area Compliance Lab Corp. (BACL)

**Head a mode Right 10mm to the Phantom - (5785 MHz Channel)**

**DUT: GoPro; Type: Camera; Serial: R1605201-1**

Communication System: 802.11a; Frequency: 5785 MHz; Duty Cycle: 1:1

Medium parameters used:  $f = 5785$  MHz;  $\sigma = 5.23$  mho/m;  $\epsilon_r = 34.2$ ;  $\rho = 1000$  kg/m<sup>3</sup>

Phantom section: Flat Section

Measurement Standard: DASY4 (High Precision Assessment)

DASY4 Configuration:

- Probe: EX3DV4 - SN3619; ConvF(3.77, 3.77, 3.77); Calibrated: 10/20/2015
- Sensor-Surface: 2mm (Mechanical Surface Detection)
- Electronics: DAE4 Sn530; Calibrated: 8/18/2015
- Phantom: SAM with CRP; Type: Twin SAM; Serial: TP-1032
- Measurement SW: DASY4, V4.7 Build 71; Postprocessing SW: SEMCAD, V1.8 Build 186

**Right 10mm to the Phantom (Mid Channel)/Area Scan (111x111x1):** Measurement grid: dx=10mm, dy=10mm

Maximum value of SAR (interpolated) = 0.587 mW/g

**Right 10mm to the Phantom (Mid Channel)/Zoom Scan (7x7x13)/Cube 0:** Measurement grid: dx=4mm, dy=4mm, dz=2mm

Reference Value = 3.32 V/m; Power Drift = -0.324 dB

Peak SAR (extrapolated) = 1.01 W/kg

**SAR(1 g) = 0.285 mW/g; SAR(10 g) = 0.102 mW/g**

Maximum value of SAR (measured) = 0.539 mW/g

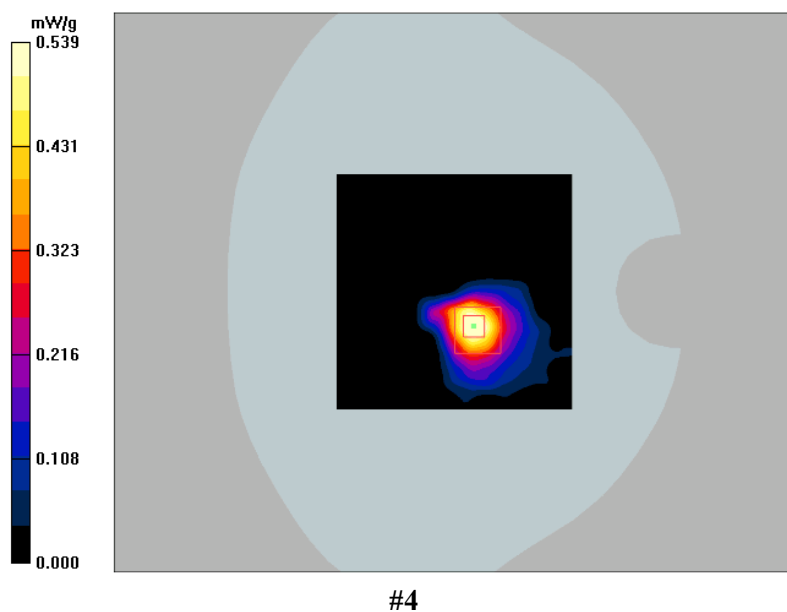

## 16 Appendix F- RF Output Power Measurement

### RF Output Power Measurement Results

2.4 GHz WLAN:

Modulation	Frequency (MHz)	Output Average Power Conducted (dBm)	
		Measured	Target
2.4 GHz 802.11b	2412	17.52	17.5
	2437	17.83	18
	2462	17.71	18
2.4 GHz 802.11g	2412	17.09	17
	2437	19.76	20
	2462	15.42	15.5
2.4 GHz 802.11n-HT20	2412	16.99	17
	2437	19.55	20
	2462	14.25	14.5
2.4 GHz 802.11n-HT40	2422	13.35	13.5
	2437	17.07	17
	2452	12.35	12.5

2.4 GHz Bluetooth:

Modulation	Frequency (MHz)	Output Average Power Conducted (dBm)	
		Measured	Target
BT-GFSK	2402	5.43	5.5
	2441	5.70	5.5
	2480	5.24	5.5
BT- DQPSK	2402	3.10	3
	2441	3.33	3.5
	2480	2.92	3
BT-8DPSK	2402	3.94	4
	2441	4.15	4
	2480	3.74	4
BT-BLE	2402	-0.62	-0.5
	2440	-0.47	-0.5
	2480	-0.41	-0.5

## 5 GHz WLAN:

Modulation	Frequency (MHz)	Output Average Power Conducted (dBm)	
		Measured	Target
5 GHz 802.11a	5180	11.31	11.5
	5200	11.36	11.5
	5240	12.18	12
	5260	12.21	12.5
	5280	12.41	12.5
	5320	11.94	12
	5500	11.27	11.5
	5580	11.99	12
	5700	12.76	13
	5720	12.46	12.5
	5745	12.49	12.5
	5785	11.98	12
	5825	12.02	12
5 GHz 802.11n-HT20	5180	11.18	11.5
	5200	11.09	11
	5240	11.99	12
	5260	11.94	12
	5280	12.20	12.5
	5320	11.77	12
	5500	11.00	11
	5580	11.69	12
	5700	12.63	13
	5720	12.23	12.5
	5745	12.33	12.5
	5785	11.70	12
	5825	11.69	12
5 GHz 802.11ac20	5180	11.00	11
	5200	10.92	11
	5240	11.94	12
	5260	11.91	12
	5280	12.09	12
	5320	11.51	11.5
	5500	10.82	11
	5580	11.62	11.5
	5700	12.72	13
	5720	12.33	12.5
	5745	12.26	12.5
	5785	11.71	12
	5825	11.69	12

Modulation	Frequency (MHz)	Output Average Power Conducted (dBm)	
		Measured	Target
5 GHz 802.11n-HT40	5190	10.98	11
	5230	11.82	12
	5270	11.83	12
	5310	11.57	11.5
	5510	10.91	11
	5550	11.38	11.5
	5670	11.72	12
	5710	12.69	13
	5755	12.02	12
	5795	11.89	12
5 GHz 802.11ac40	5190	10.92	11
	5230	11.94	12
	5270	11.70	12
	5310	11.50	11.5
	5510	10.68	11
	5550	11.39	11.5
	5670	11.71	12
	5710	12.67	13
	5755	12.04	12
	5795	11.86	12
5 GHz 802.11ac80	5210	11.85	12
	5290	11.65	12
	5530	10.93	11
	5610	12.05	12
	5690	12.59	13
	5775	11.60	12