BSY

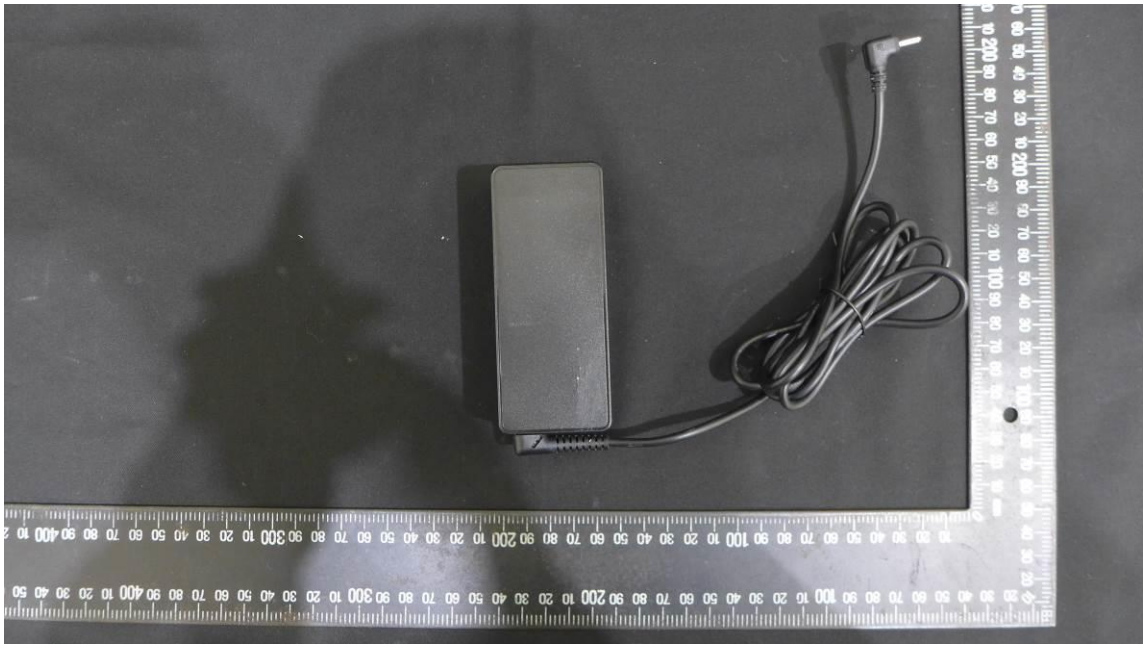

BSY
(静電式變流器/电源适配器)AC ADAPTER
MODEL(型号/型號): BSY065T1902102 D
INPUT(輸入/輸入): 100-240V～
50/60Hz,1.5A
OUTPUT (輸出/輸出): 19.0V⎓ 2.1A 39.9W
EFFICIENCY LEVEL: LPS
Intertek
4005052
CAUTION
Made in China
制造日期(DATE): 2004

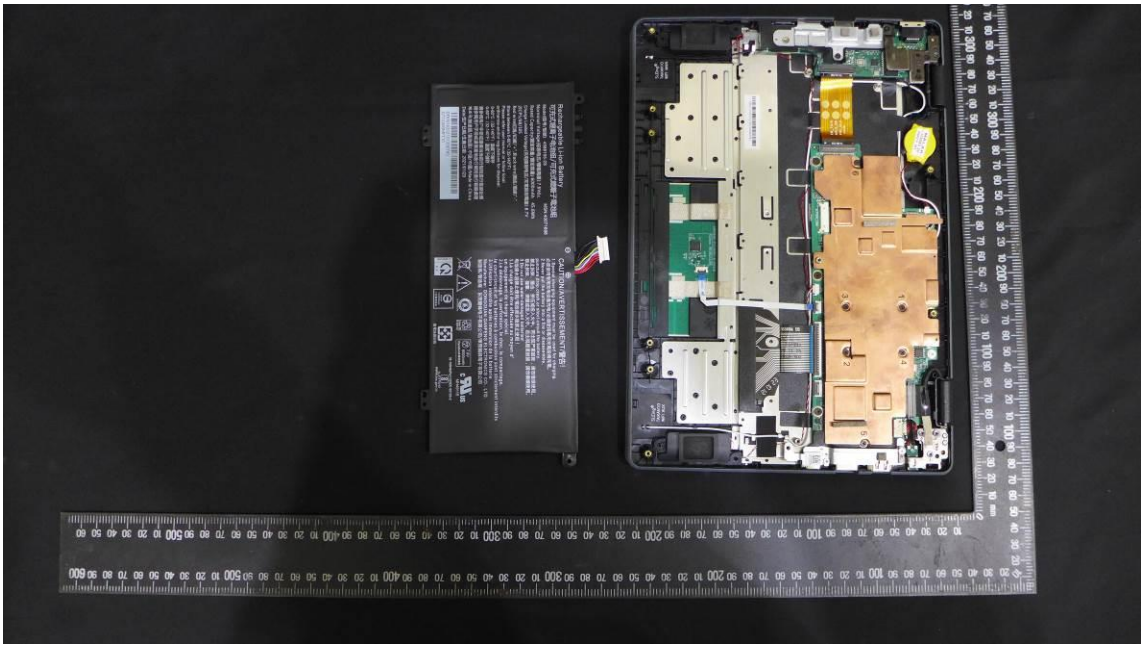

Rechargeable Li-ion Battery
可充式锂离子电池组/可充式鋰離子電池組
Model(型号/型號): 4588105-2S MSN:40071698
Norminal Voltage(标称电压/標稱電壓):7.6Vd.c.
Rated Capacity(额定容量/額定容量):6000mAh 45.6Wh
Charge Limited Voltage(充电限制电压/充電限制電壓):8.7V
2ICP5/88/105
Red wire(红线/紅線)"+",Black wire(黑线/黑線)"-"
Store between 0-60°C (32-140°F)
Please refer user manual or follow local ordinance-and/or regulations for disposal.
0-60°C (32-140°F) 温度下储存
0-60°C (32-140°F) 溫度下儲存
请参阅用户手册或遵循当地进行规则进行报废处理
請參閱用戶手冊或遵循當地進行規則進行報廢處理
产品产地(制造国/製造國):中国/中國/Made in China
Date/生产日期/生產日期: 2021/01/20
GFKN16202101200745
G71C000MFT10
CAUTION/AVERTISSEMENT/警告!
1.Special charging equipment must be used for charging.
必须使用专用充电设备充电/必須使用專用充電設備充電。
2.Never put the battery into a fire or disassemble, puncture,drop,crash,or short-circuit the battery.
禁止拆解、撞击、挤压或投入火中。若出现严重鼓胀，请勿继续使用。
禁止拆解、撞擊、擠壓或投入火中。若出現嚴重鼓脹，請勿繼續使用。
3.Do not use water-damaged batteries!
电池浸水后禁止使用/電池浸水後禁止使用！
1.La charge doit être effectuée au moyen d'un équipement de charge spécial.
2.Le démontage, la perforation, le choc, le compactage, le court-circuit et les batteries à combustion sont strictement interdits
3.Utilisation interdite après immersion de la batterie
Manufacturer: DONGGUAN GANFENG ELECTRONICS CO., LTD.
制造商/製造商：东莞赣锋电子有限公司/東莞贛鋒電子有限公司
7.6V 6000mAh
MH49115
IS 16046(Part2)/IEC 62133-2
WWW.bis.gov.in

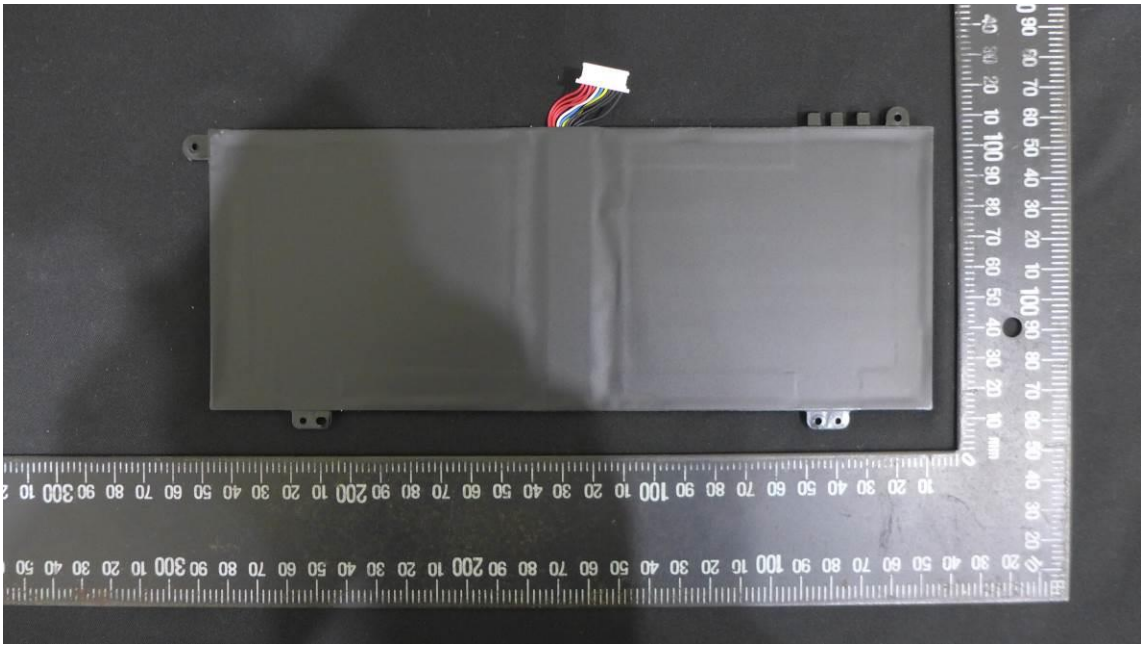

Rechargeable Li-ion Battery
可充式锂离子电池组/可充式鋰離子電池組
Model(型号/型號): 4588105-2S
MSN:40071698
Norminal Voltage(标称电压/標稱電壓):7.6Vd.c.
Rated Capacity(额定容量/額定容量):6000mAh 45.6Wh
Charge Limited Voltage(充电限制电压/充電限制電壓):8.7V
2ICP5/88/105
Red wire(红线/紅線)"+", Black wire(黑线/黑線)"-"
Store between 0-60°C (32-140°F)
Please refer user manual or follow local
ordinance-and/or regulations for disposal.
0-60°C (32-140°F) 温度下储存
0-60°C (32-140°F) 溫度下儲存
请参阅用户手册或遵循当地进行规则进行报废处理
請參閱用戶手冊或遵循當地進行規則進行報廢處理
产地(制造国/製造國):中国/中國/Made in China
Date/生产日期/生產日期: 2021/01/20
GFKN16202101200745
G71C000MFT10
CAUTION/AVERTISSEMENT/警告!
1.Special charging equipment must be used for charging.
必须使用专用充电设备充电/必須使用專用充電設備充電。
2.Never put the battery into a fire or disassemble,
puncture,drop,crash,or short-circuit the battery.
禁止拆解、撞击、挤压或投入火中。若出现严重鼓胀，请勿继续使用。
禁止拆解、撞擊、擠壓或投入火中。若出現嚴重鼓脹，請勿繼續使用。
3.Do not use water-damaged batteries!
电池浸水后禁止使用/電池浸水後禁止使用！
1.La charge doit être effectuée au moyen d'
un équipement de charge spécial.
2.Le démontage, la perforation, le choc, le compactage,
le court-circuit et les batteries à combustion sont strictement interdits
3.Utilisation interdite après immersion de la batterie
Manufacturer: DONGGUAN GANFENG ELECTRONICS CO., LTD.
制造商/製造商：东莞赣锋电子有限公司/東莞贛鋒電子有限公司
7.6V
6000mAh
Dynabook株式会社
MH49115
IS 16046(Part2)/IEC 62133-2
R-41173797
www.bis.gov.in
廢電池請回收

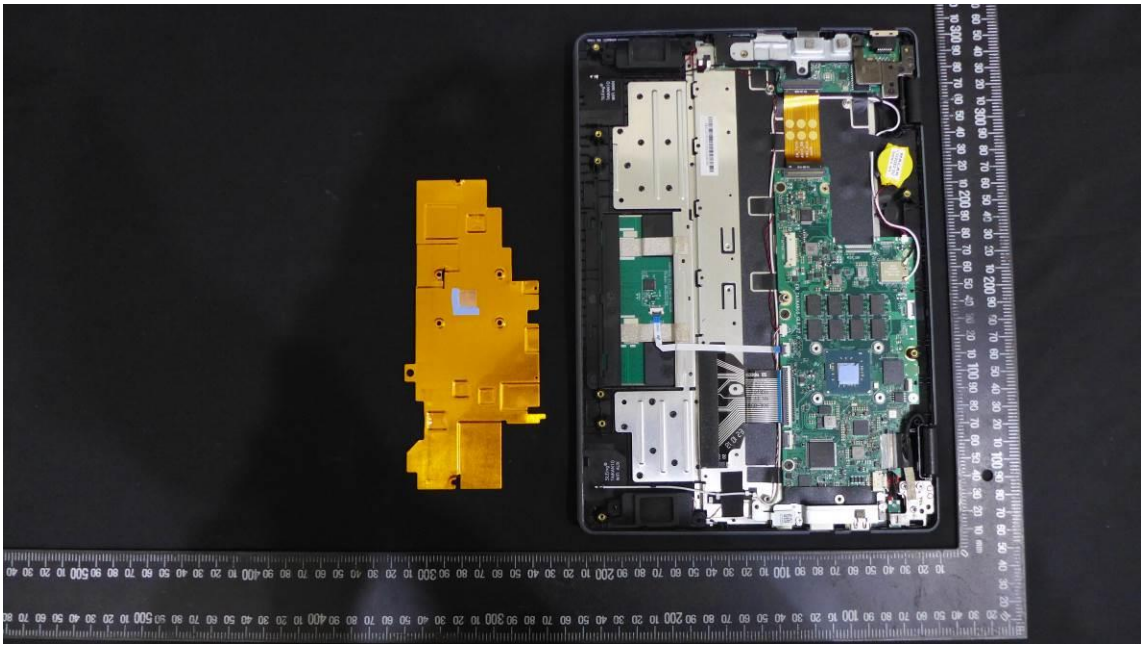

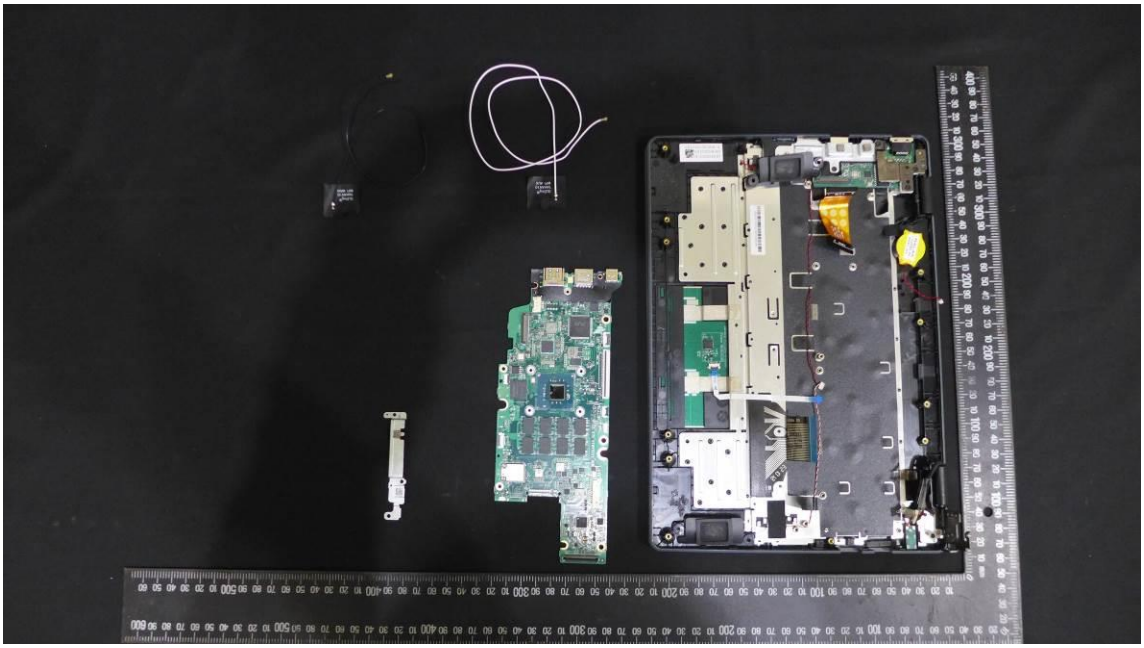

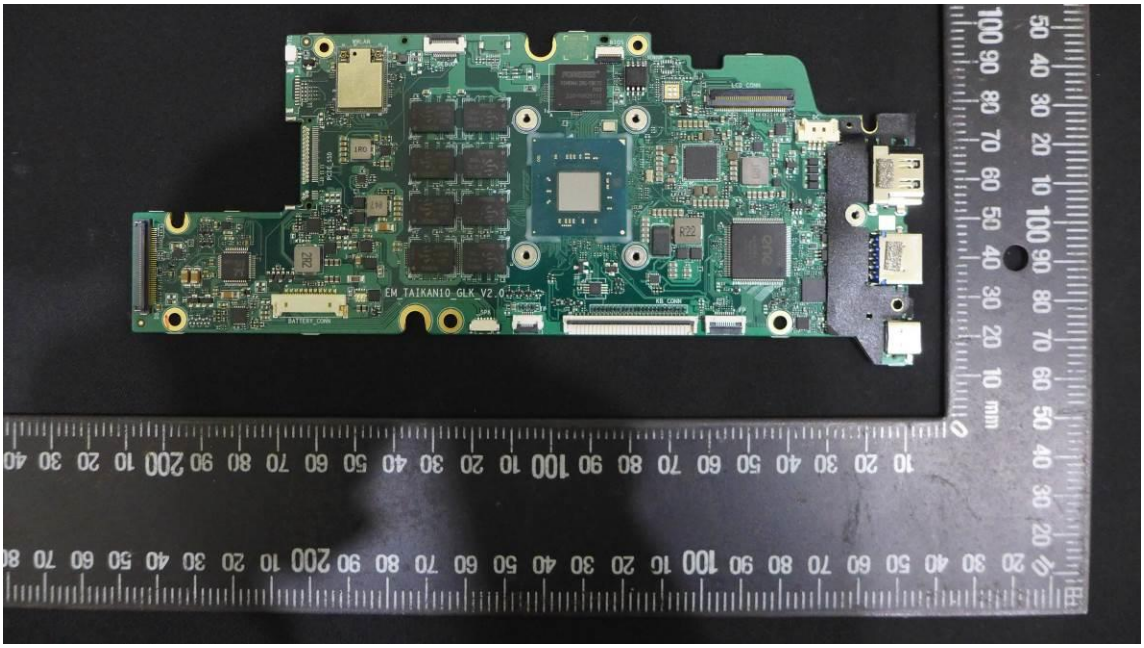
EM_TAIKANIO_GLK_V2.0

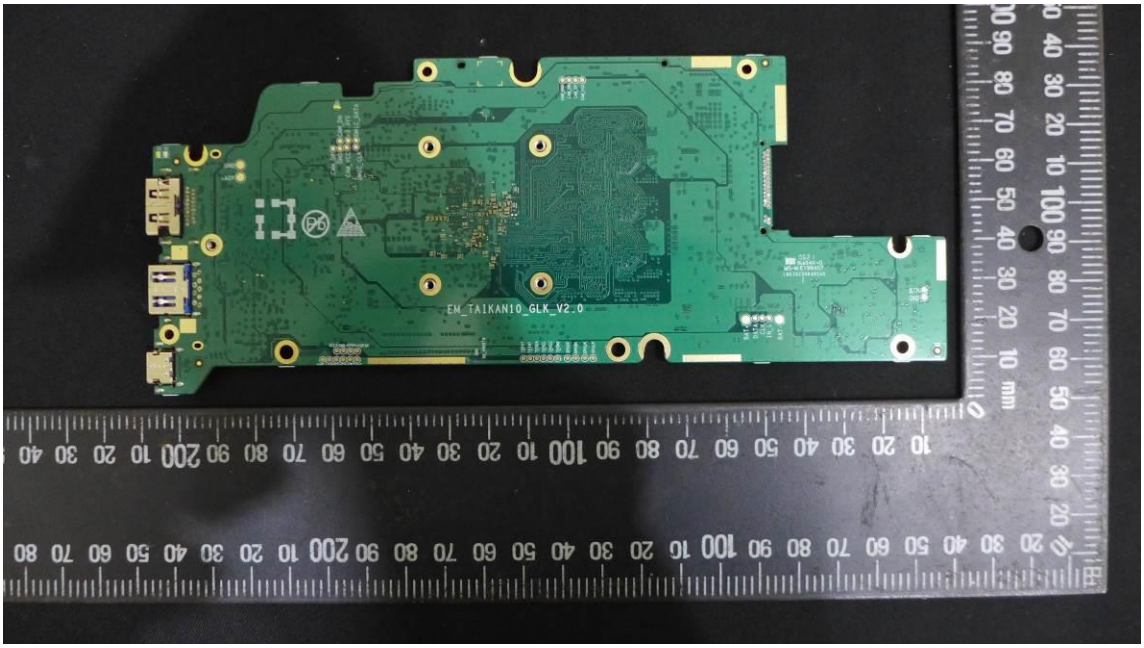
EM_TAIKANIO_GLK_V2.0

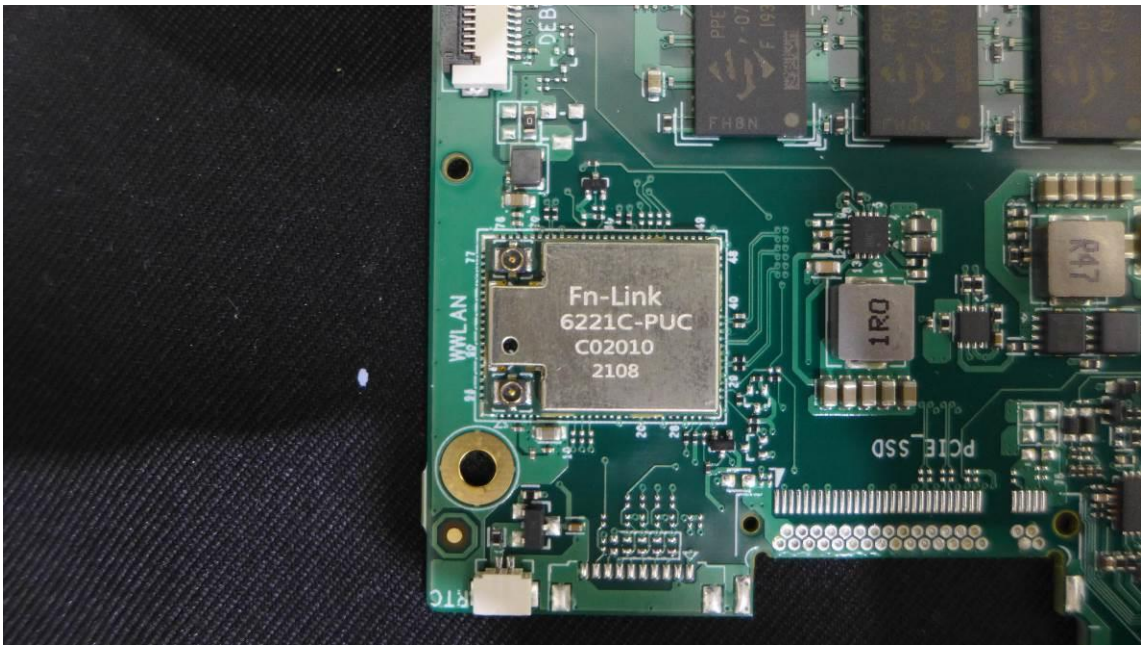
Fn-Link
6221C-PUC
C02010
2108
WWLAN
PCIE_SSD
RTC

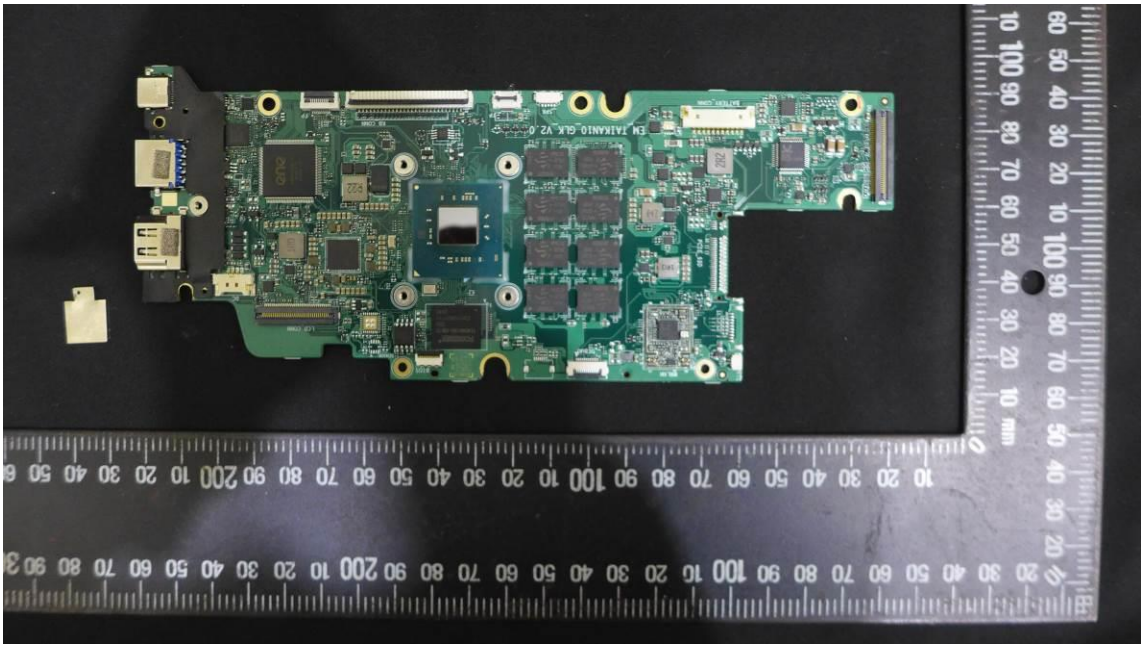

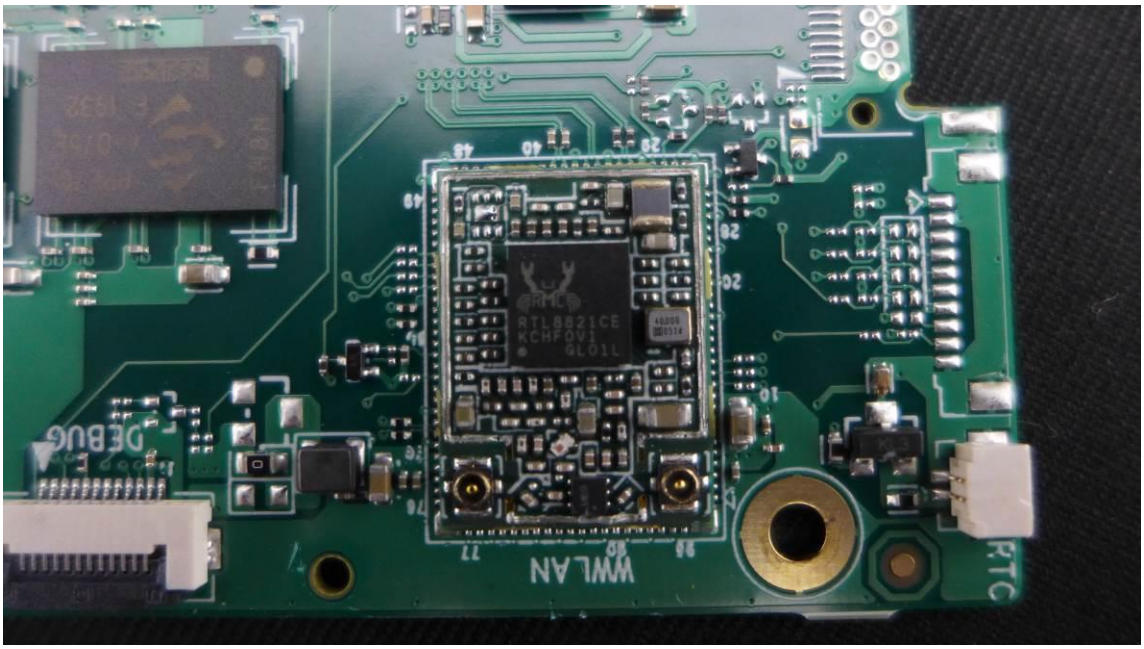
RTL8821CE
KCHFOV1
GL01L
DEBUG
WWLAN
RTC

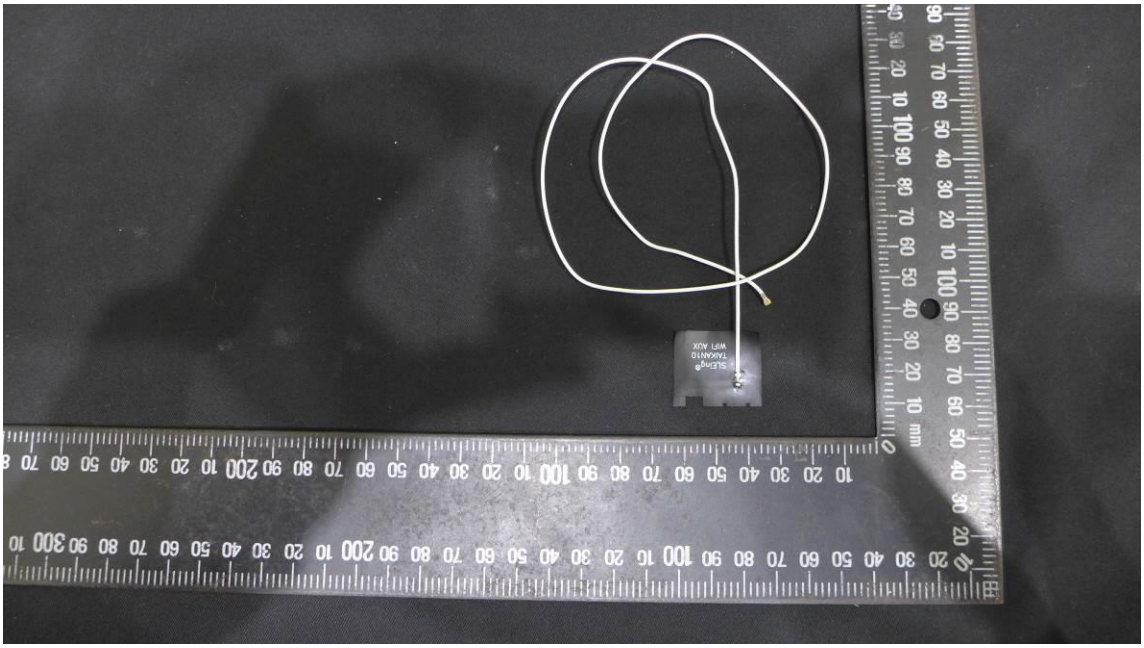

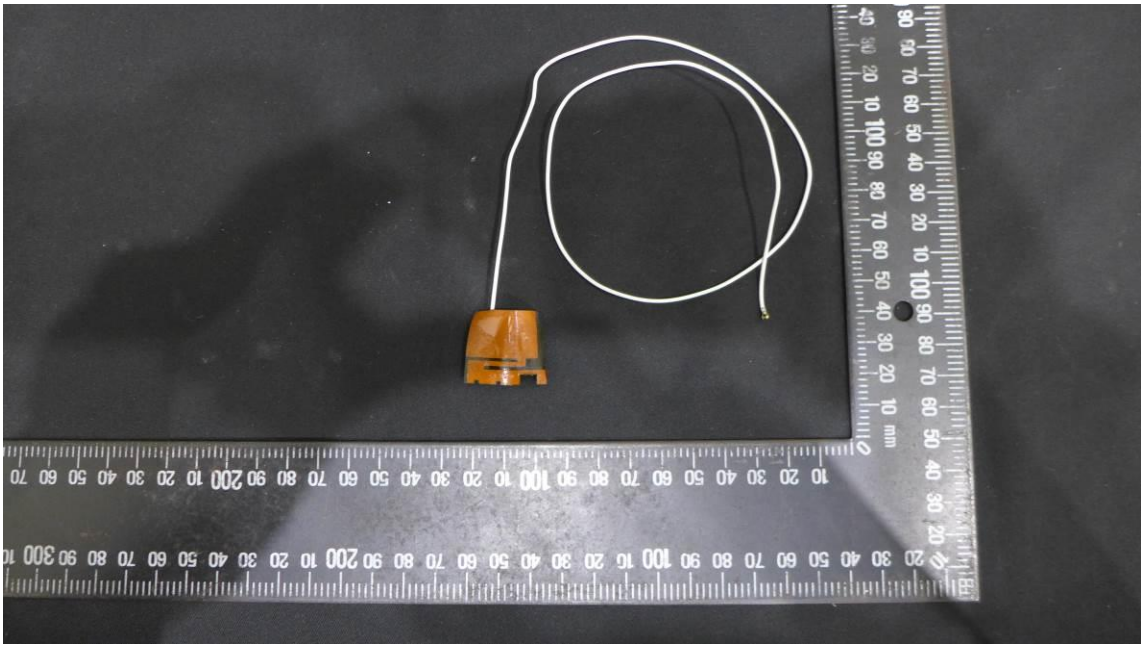

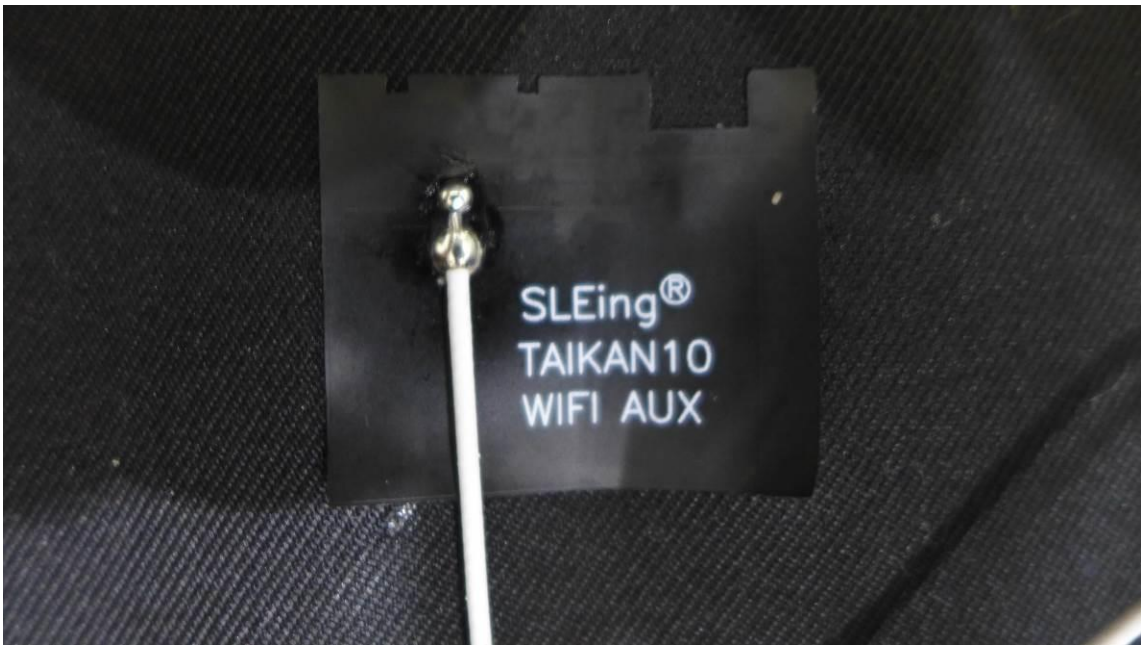
SLEing®
TAIKAN10
WIFI AUX

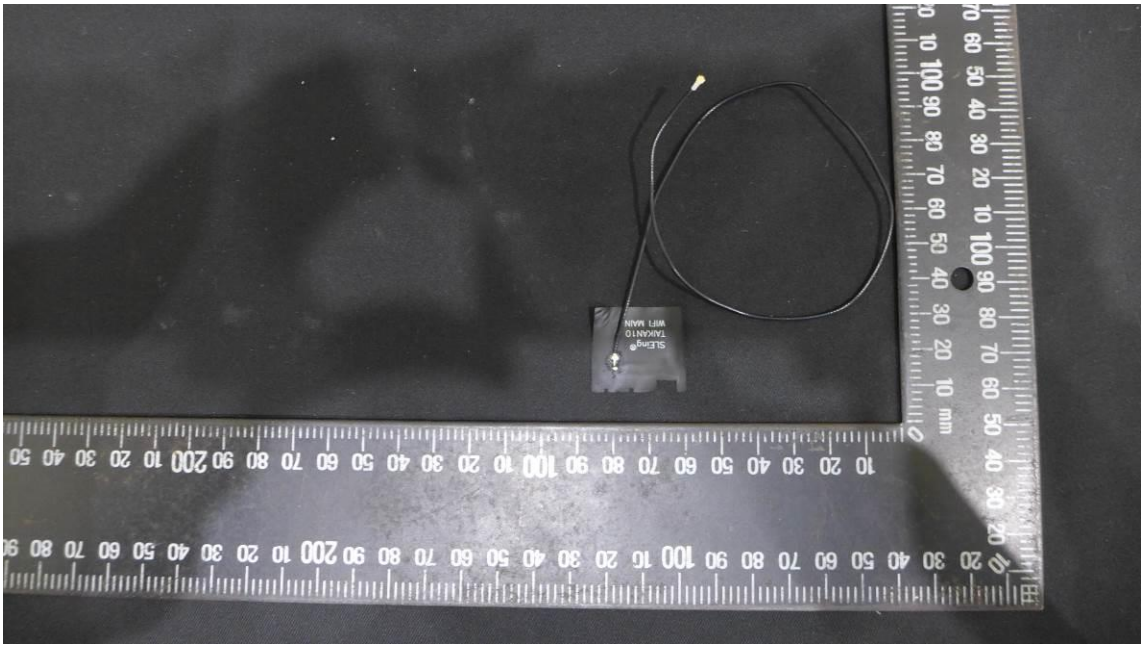
SLEEng®
TAIGAN10
WIFI MAIN

SLEing®
TAIKAN10
WIFI MAIN