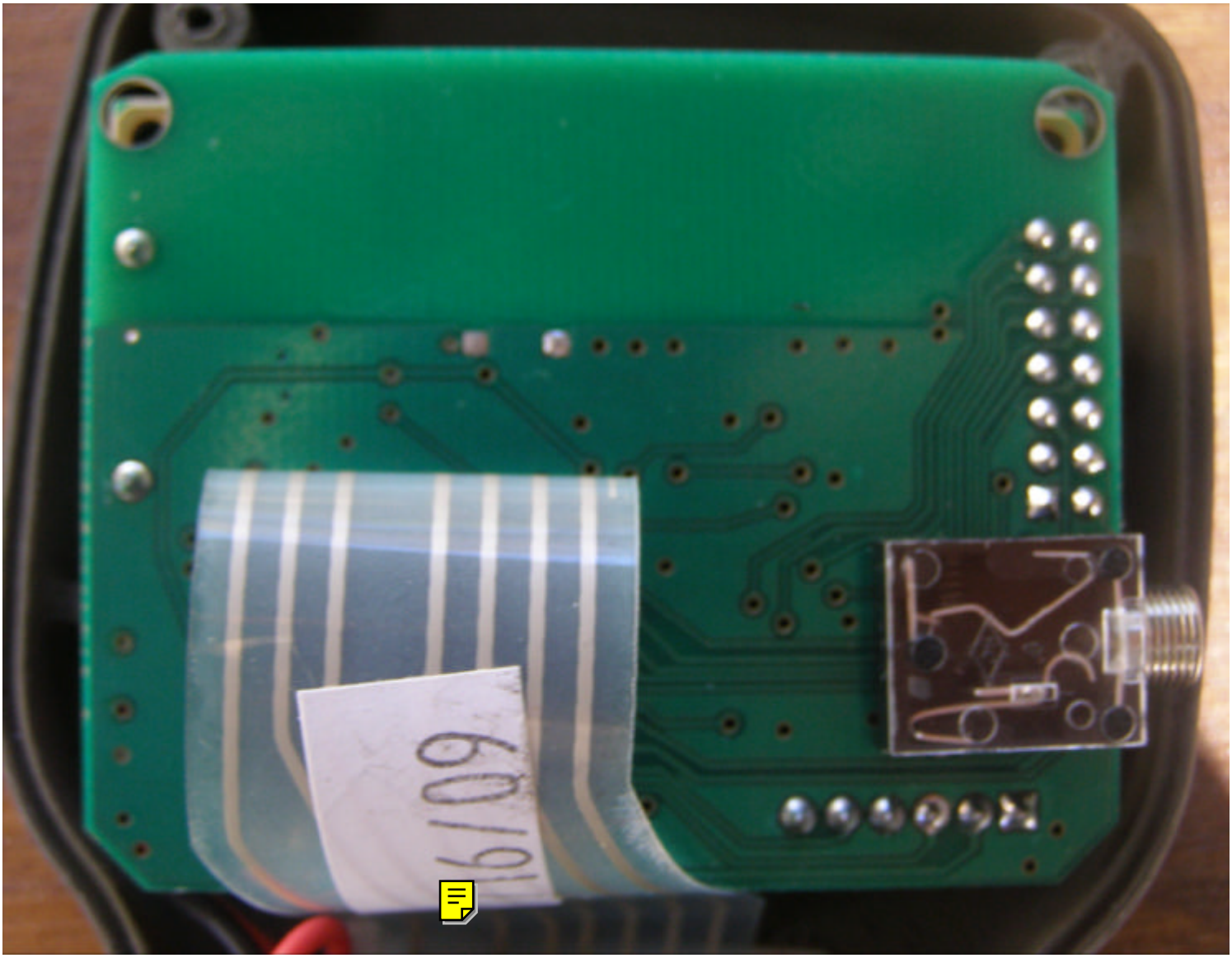
16/09

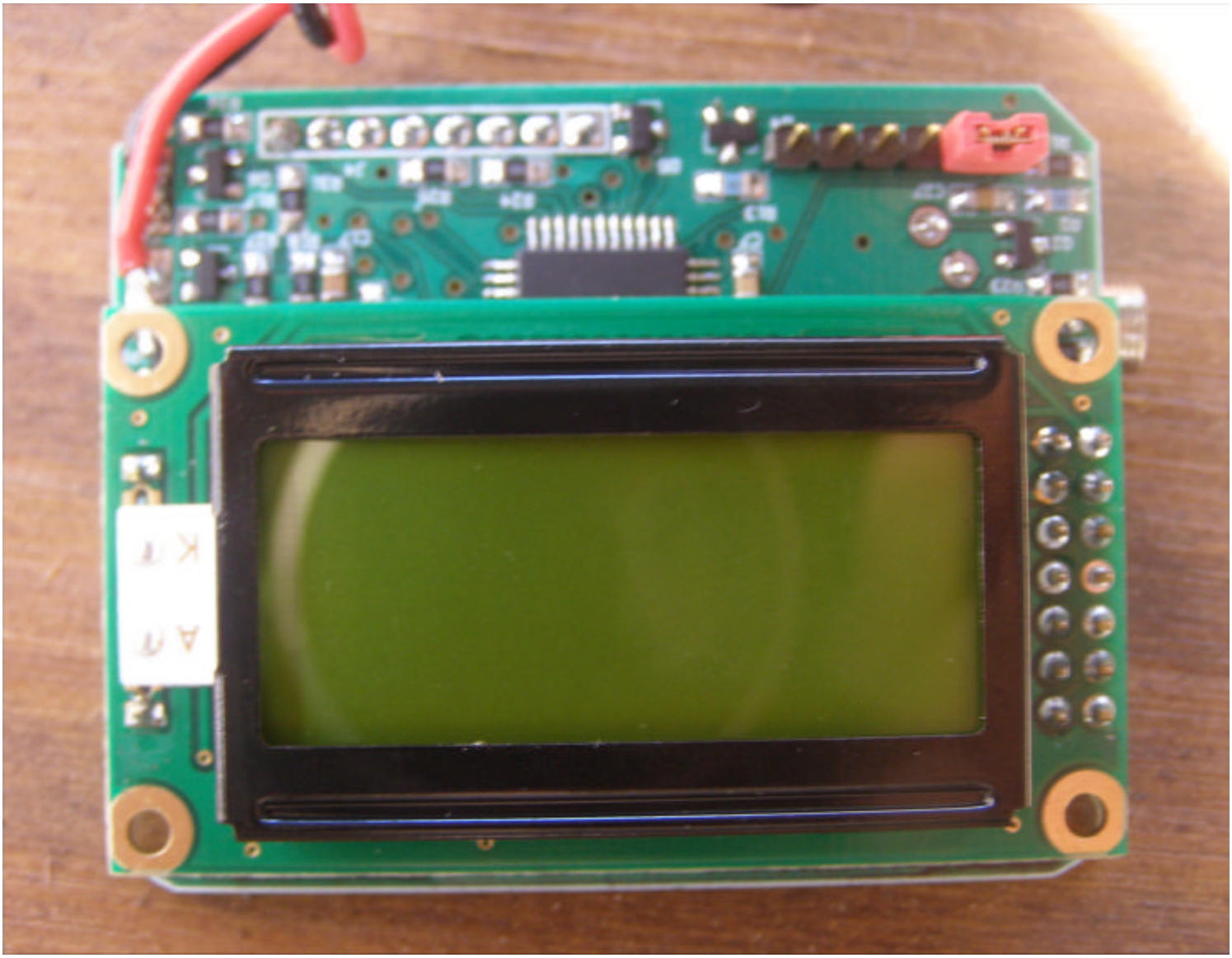

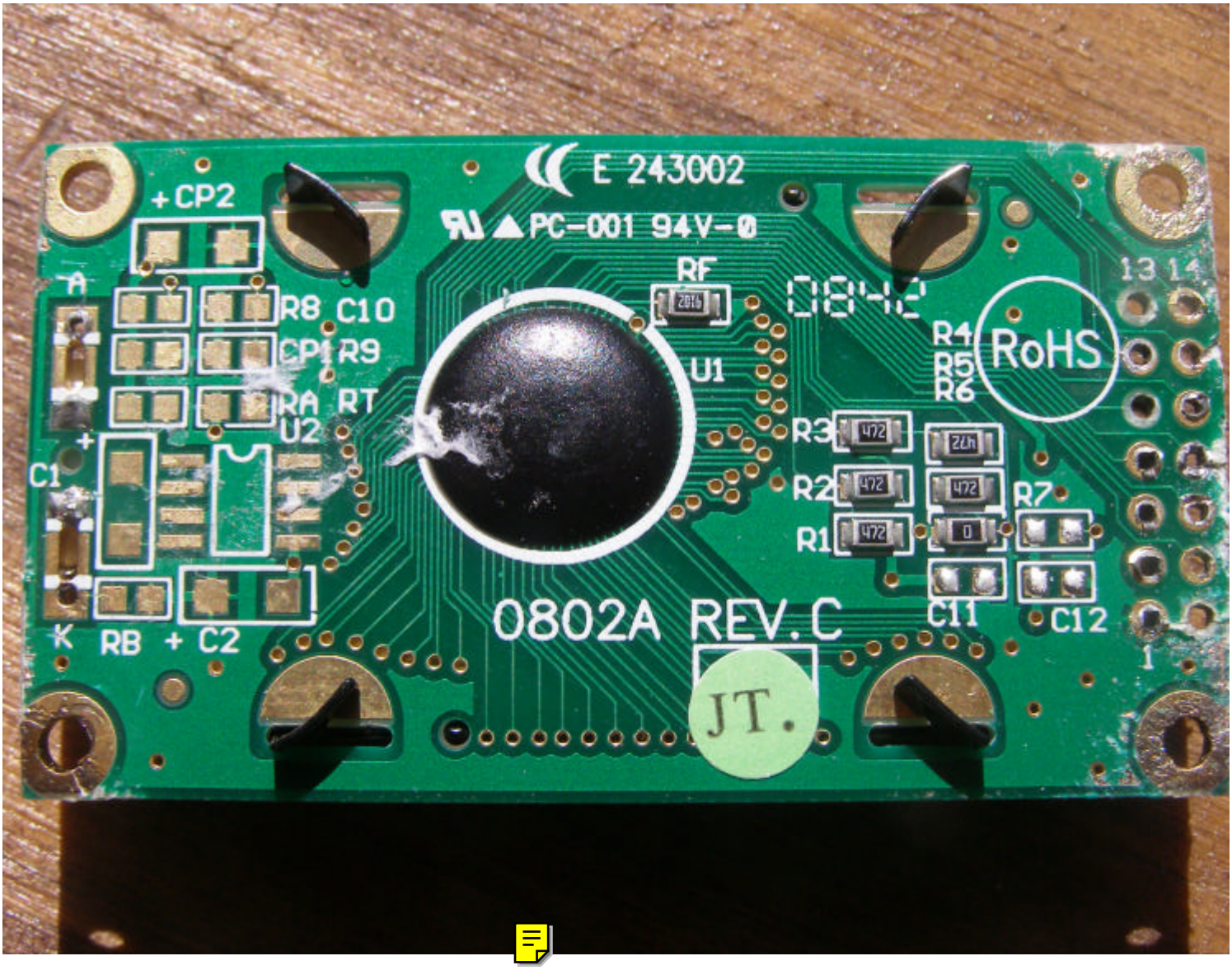
E 243002
PC-001 94V-0
+CP2
A
R8 C10
CP1 R9
RA RT
U2
C1
K
RB + C2
RF
U1
R4
R5
R6
RoHS
13 14
R3
R2
R1
R7
C11
C12
1
0802A REV.C
JT.

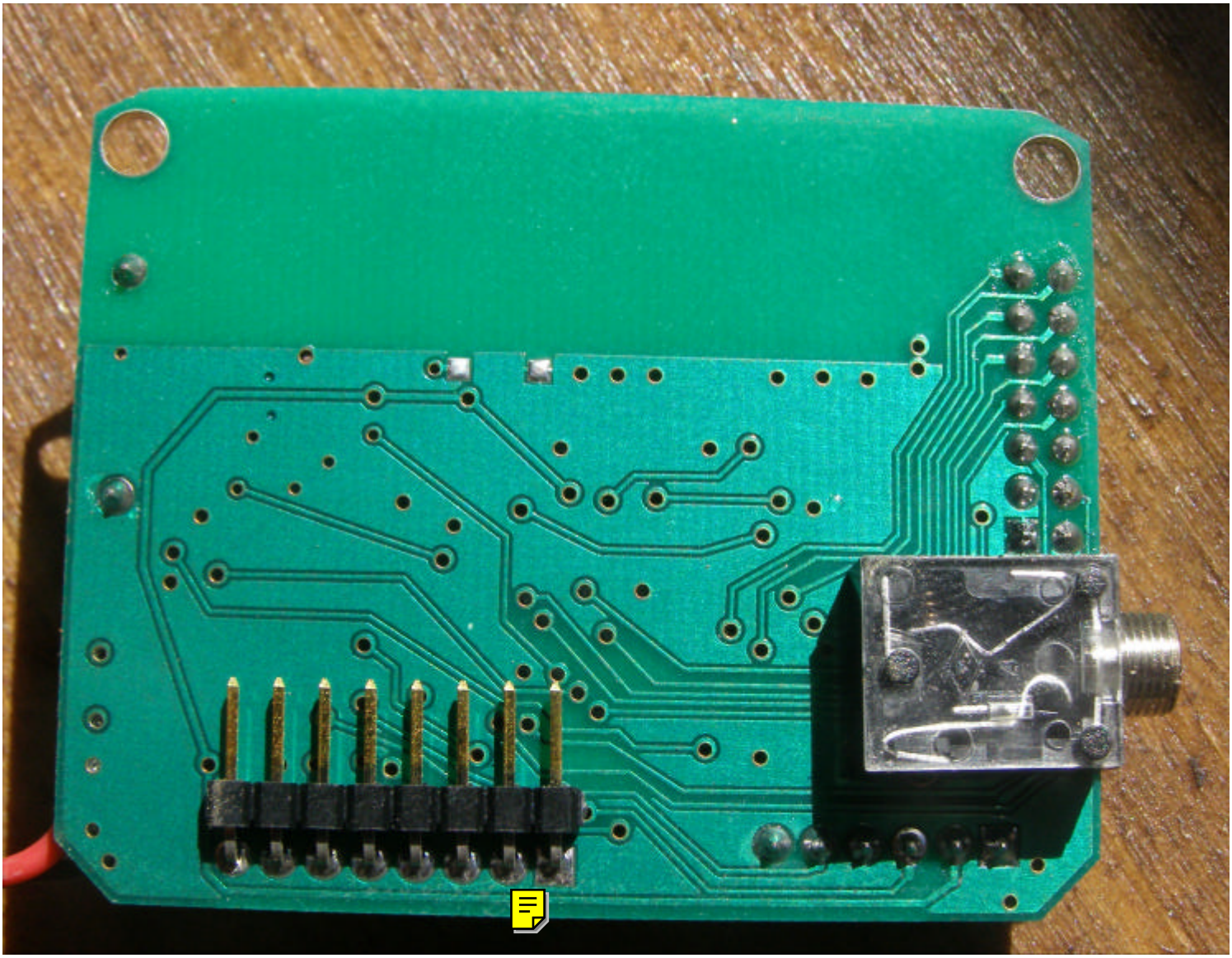

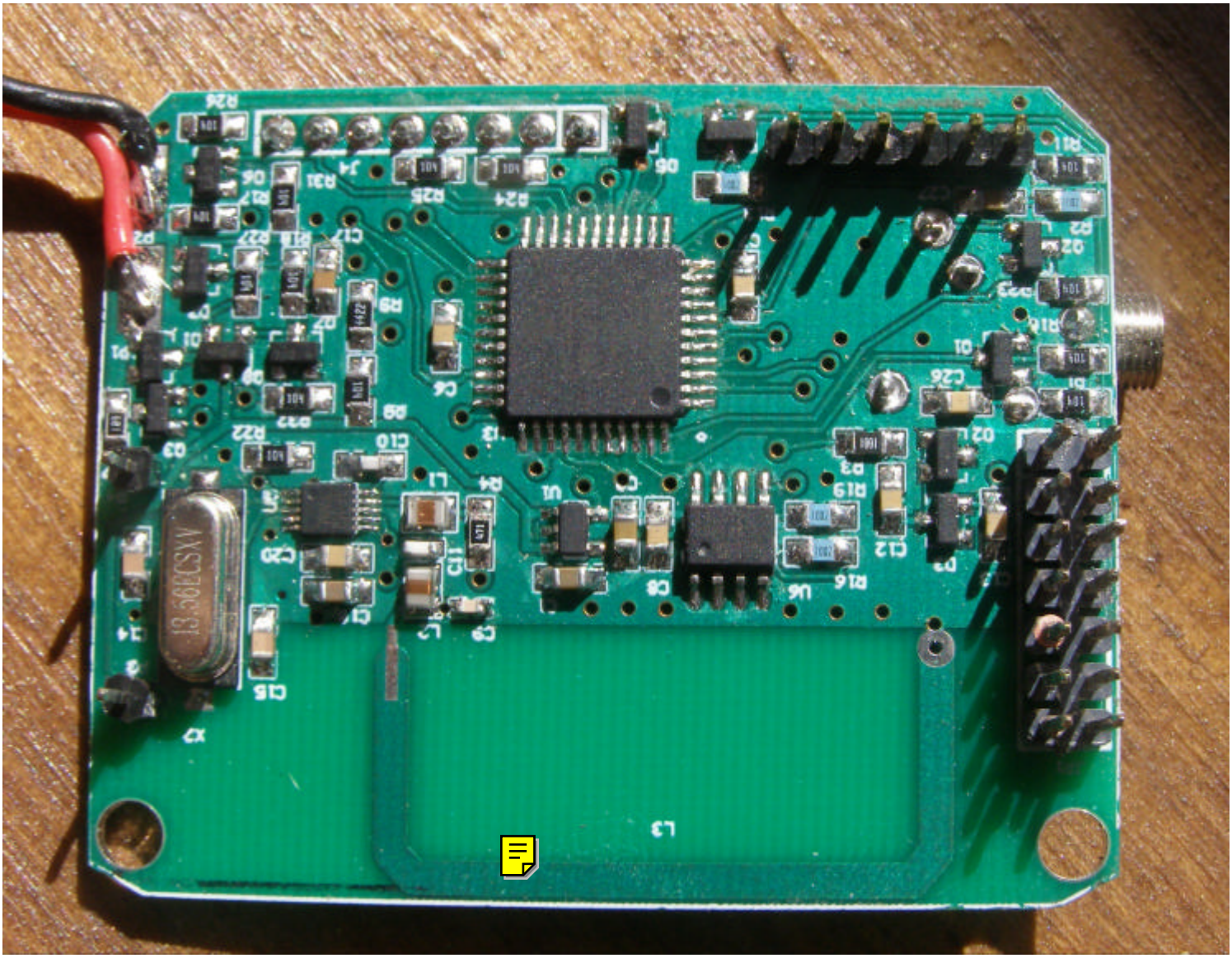
13.56ECSXV

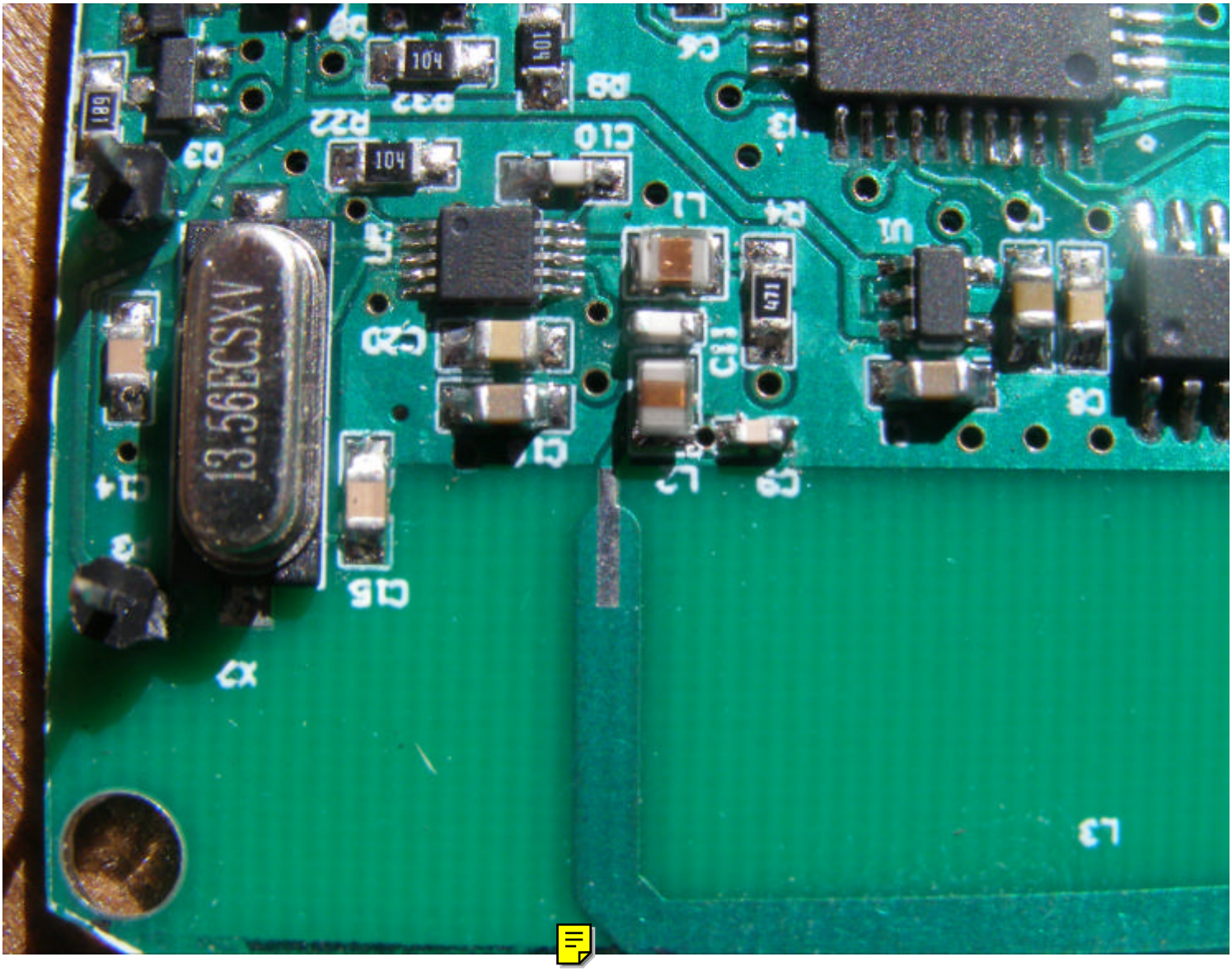
13.56ECSX-V
104
104
104
471
C5
C10
C11
C20
C22
C23
C24
C8
C9
L1
L2
L3
U1
X2
X3
R22
R23
R24
D3
D9
D14

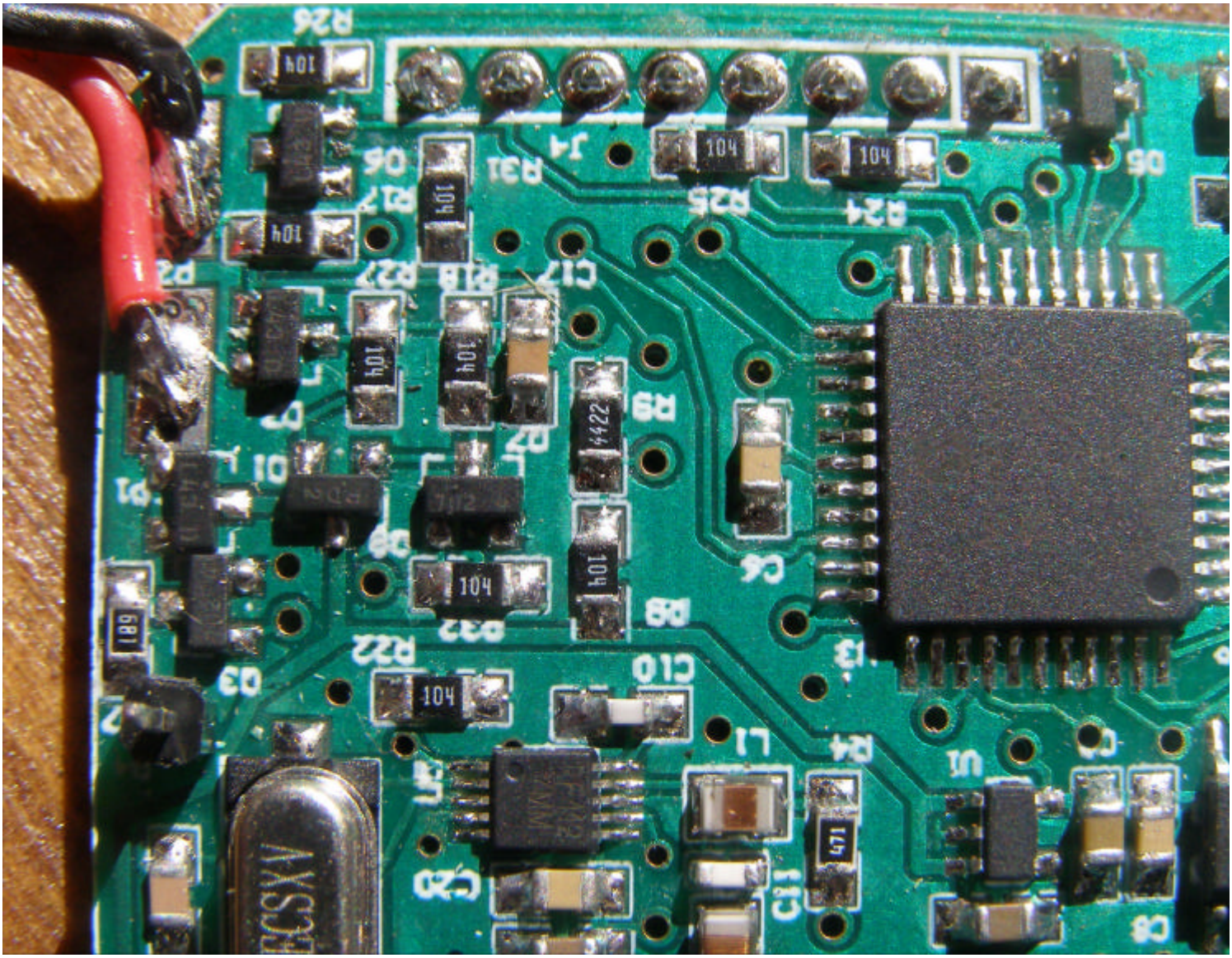
R26
104
104
104
104
104
J4
R31
R25
R24
D5
R27
R28
C17
R29
R9
2244
Q7
Q1
D1
D9
C4
104
104
R32
R22
D3
C10
104
L1
R4
U1
C5
C20
C11
C8
RCSXV

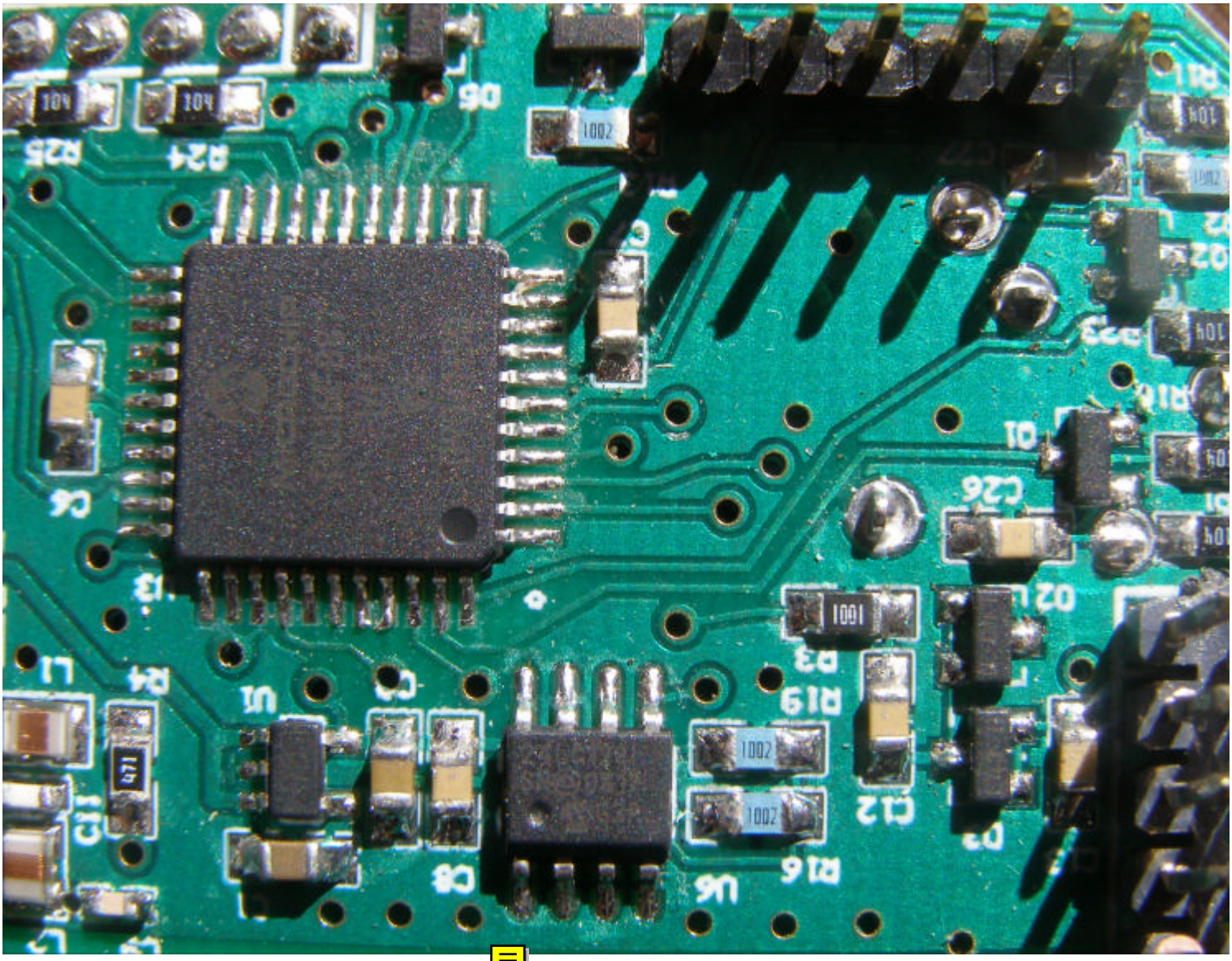
U6
R16
C12
R19
D3
Q2
C26
Q1
D2
R23
R10
Q11
R24
R25
D5
C8
U1
C4
L1
R4
C11
C13

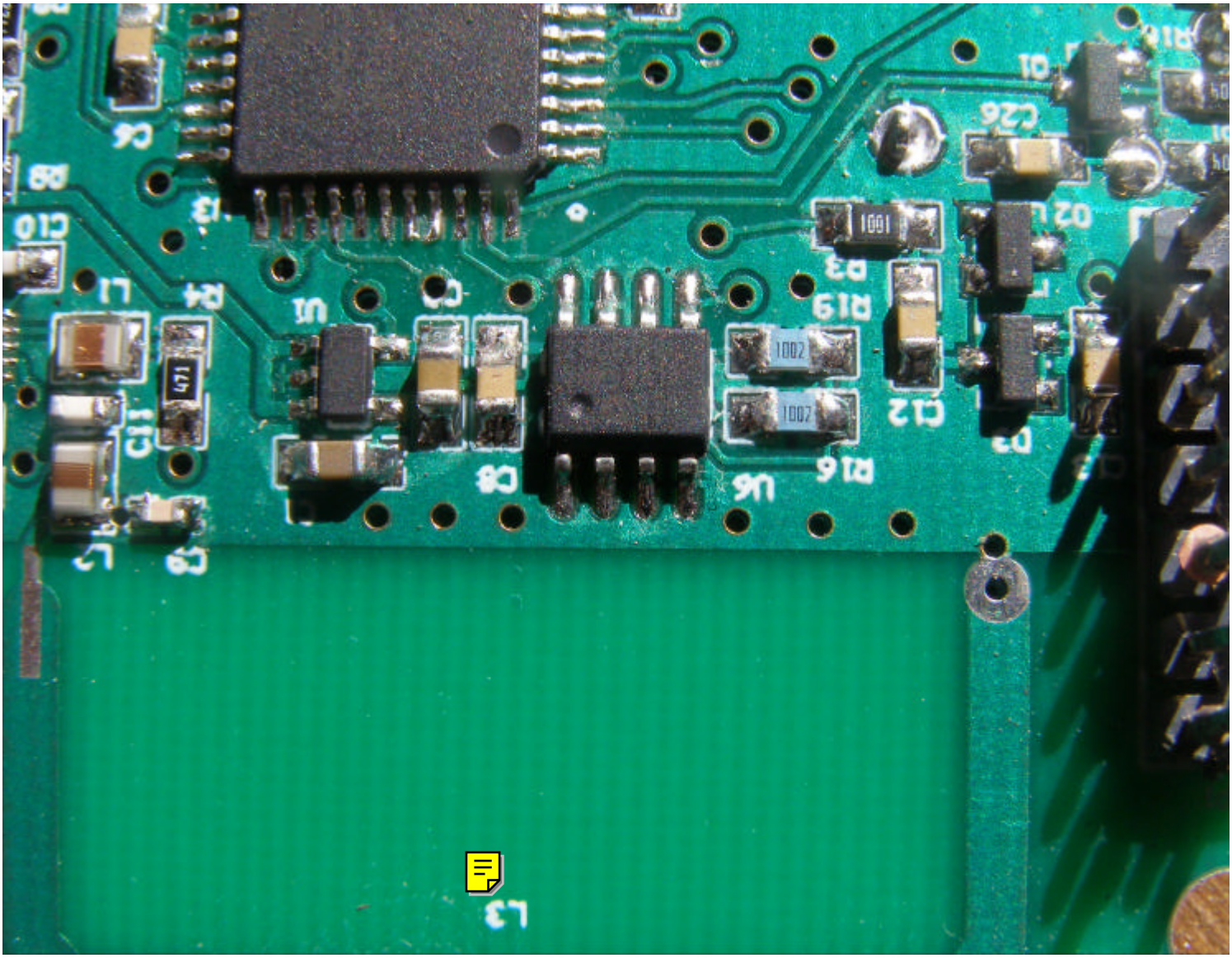
L3
C9
L7
C11
471
C10
L1
R4
R8
C6
U1
C3
C8
U6
R16
1002
1002
C12
R19
1001
R3
Q2
C26
Q1