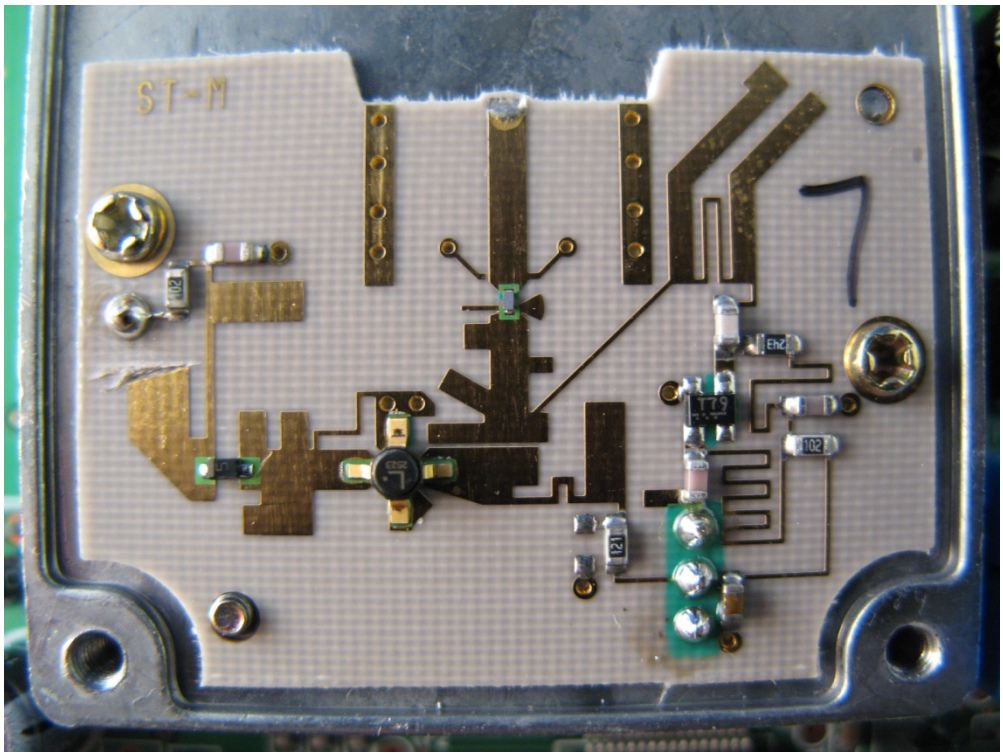
ST-M
7
102
EN2
121

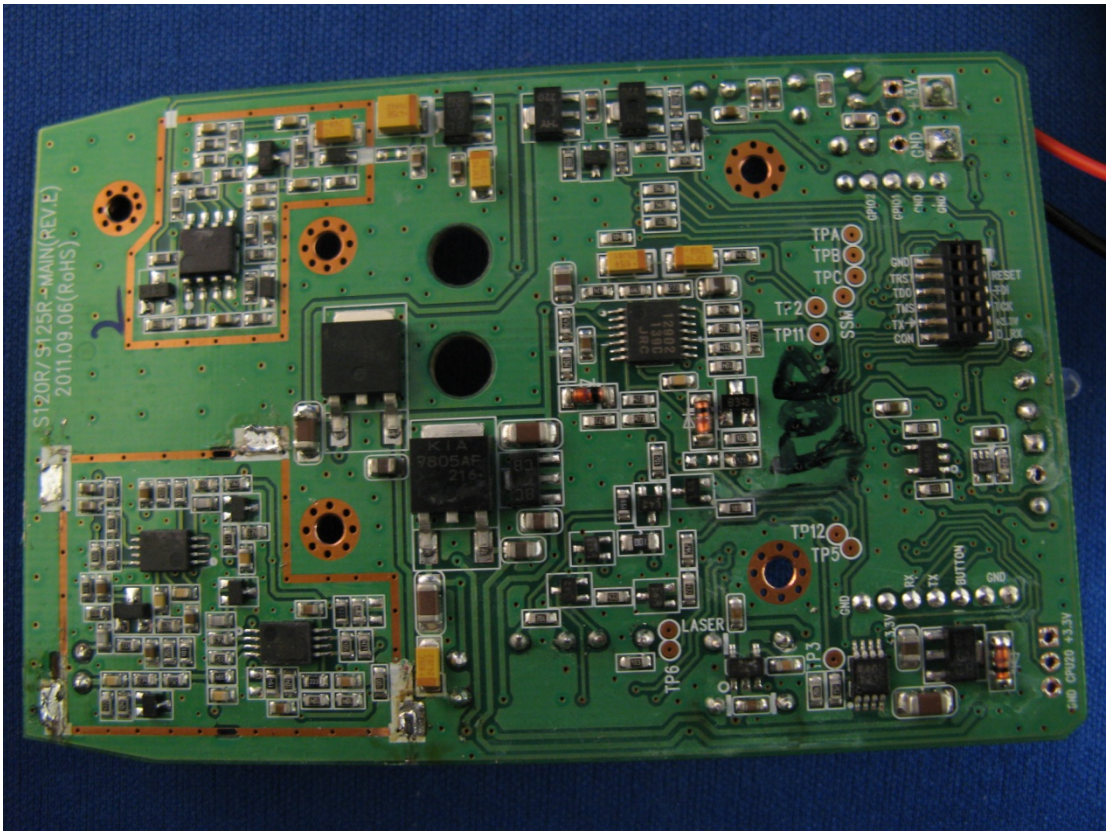
S120R/S125R-MAIN(REV.E)
2011.09.06(RoHS)
TPA
TPB
TPC
TP2
TP11
SSM
TP12
TP5
LASER
TP6
TP3
BUTTON
GND
+3.3V

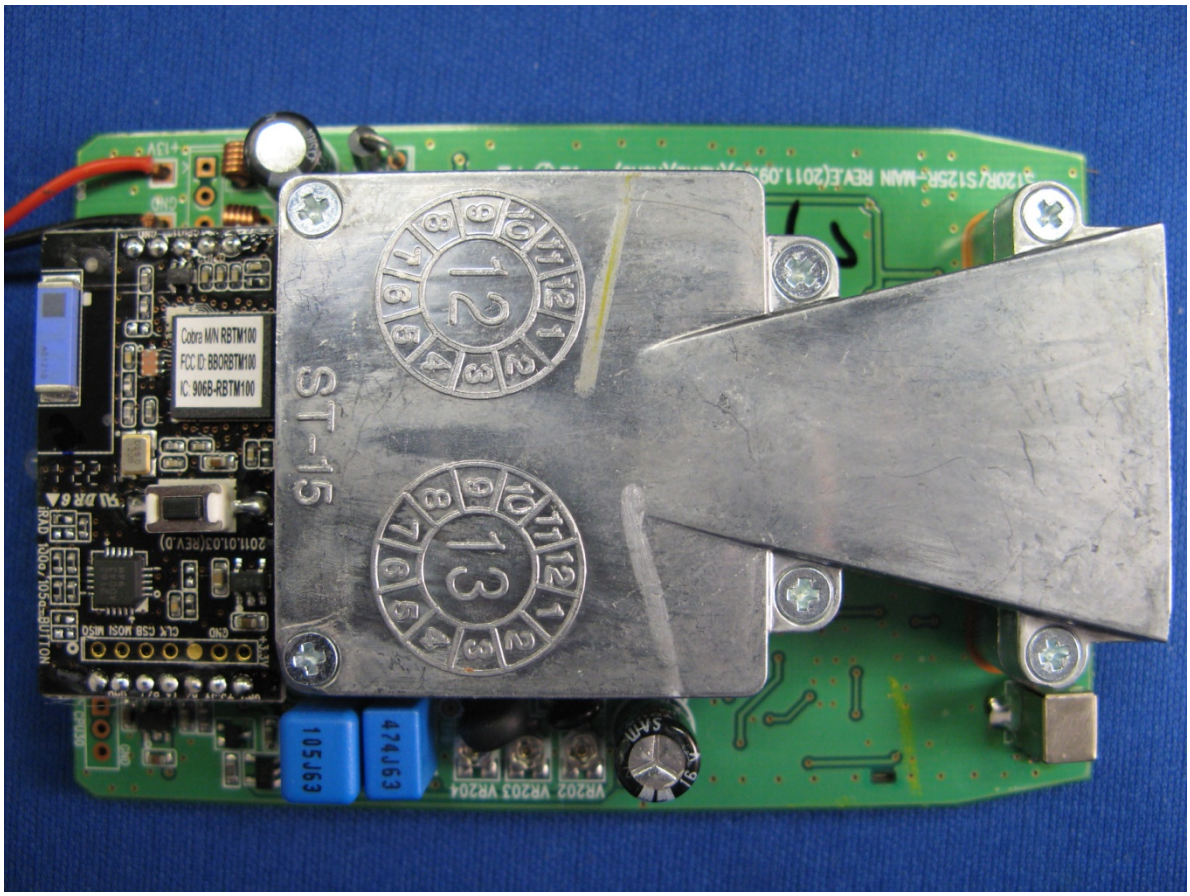
ST-15
Cobra M/N RBTM100
FCC ID: BBORBTM100
IC: 906B-RBTM100
105J63
474J63
VR202 VR203 VR204

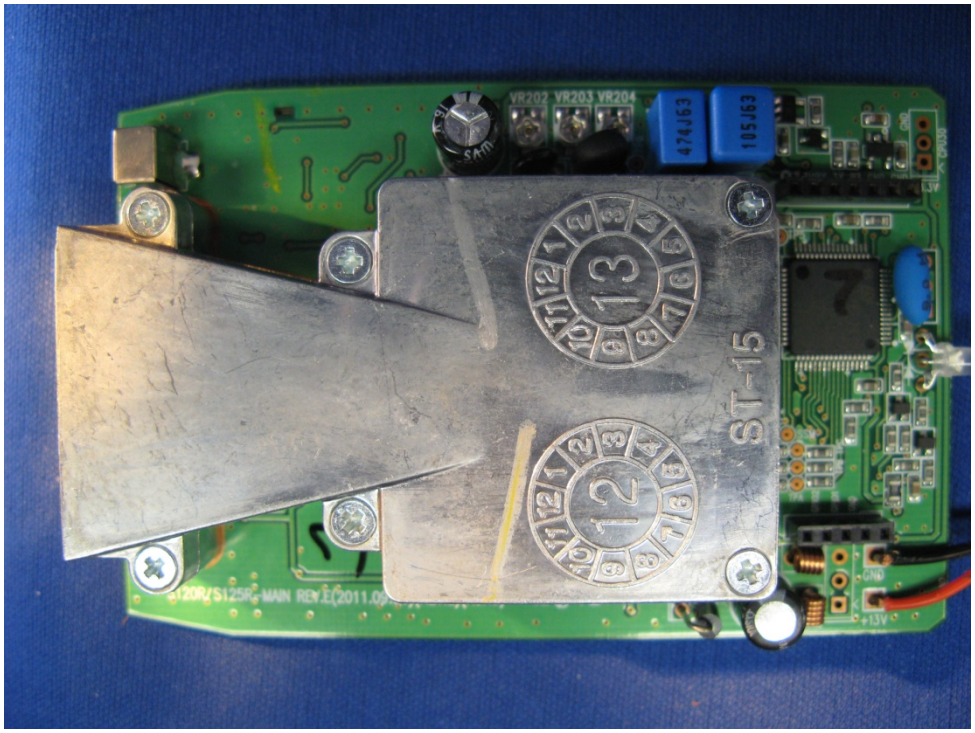
ST-15
VR202 VR203 VR204
474J63
105J63

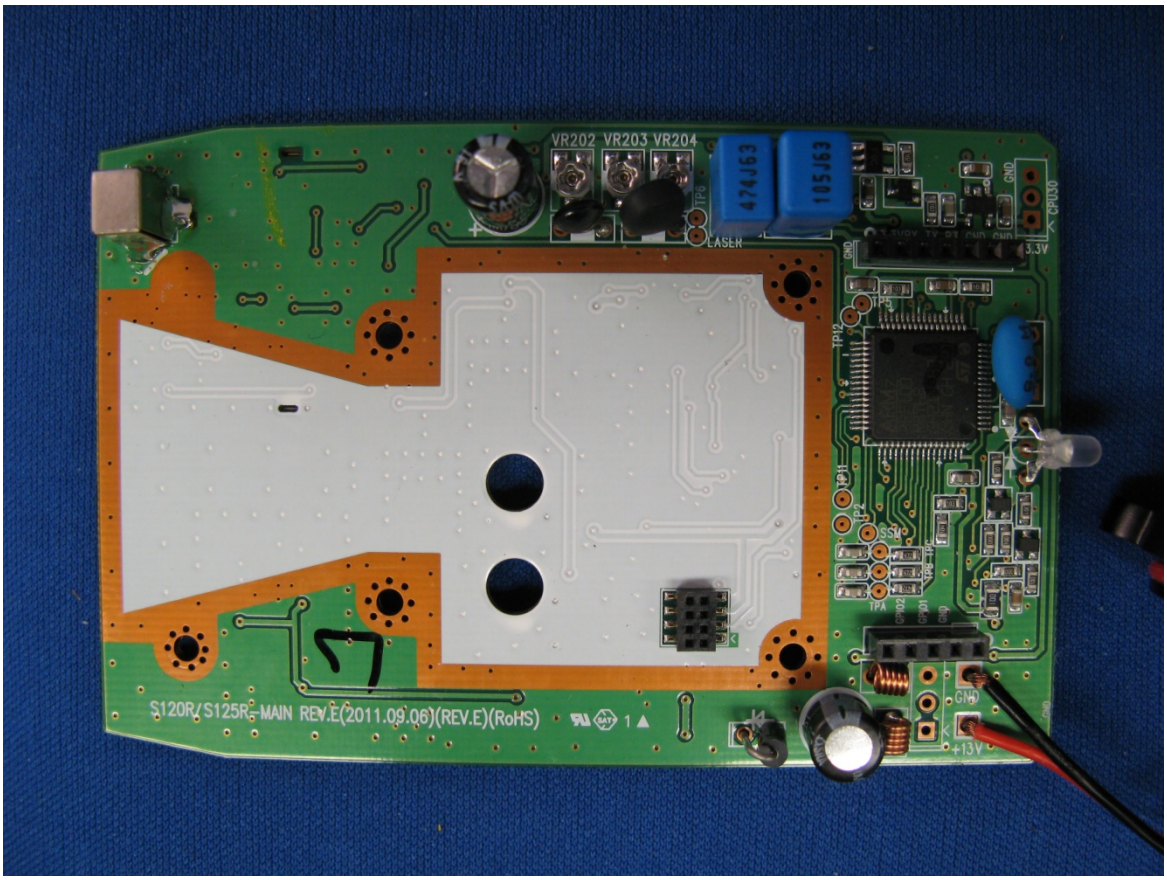
VR202 VR203 VR204
474J63
105J63
LASER
GND
3.3V
CPU30
TP12
TP11
SSM
TPA
GND
GND
+13V
S120R/S125R-MAIN REV.E(2011.09.06)(REV.E)(RoHS)

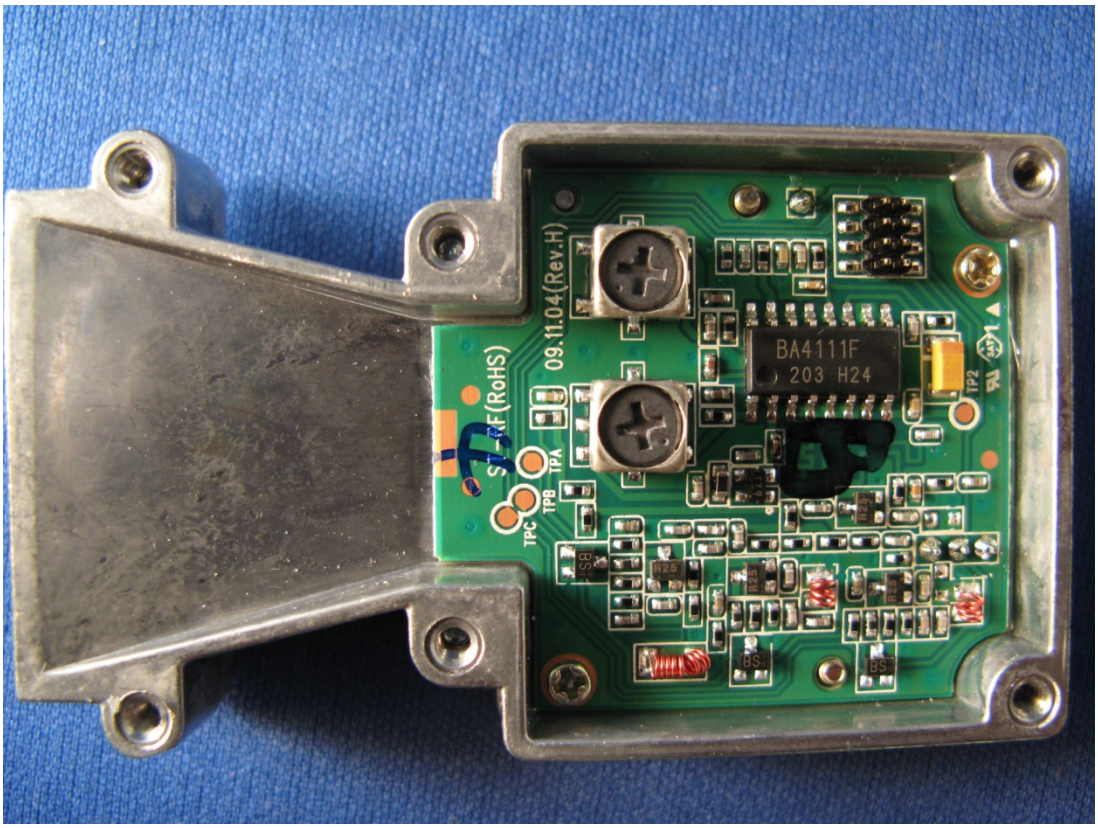
BA4111F
203 H24
09.11.04(Rev.H)
S1-RF(RoHS)
TPC
TPB
TPA
TP2
TP1