

**hp bt1300 Bluetooth wireless printer adapter**

---

## © 2003 Copyright Hewlett-Packard Development Company, LP

Reproduction, adaptation or translation without prior written permission is prohibited, except as allowed under the copyright laws.

The information contained herein is subject to change without notice.

### Publication Number

Online Version 1, October 2003

### Applicable Products

J6072A

### Trademark Credits

Microsoft<sup>®</sup>, MS-DOS<sup>®</sup>, Windows<sup>®</sup>, Microsoft Windows<sup>®</sup> are trademarks or U.S. registered trademarks of Microsoft Corporation.

JPEG software is copyright 1991-1998, Thomas G. Lane. All Rights Reserved. This software is based in part on the work of the Independent JPEG Group.

### Warranty

The only warranties for HP products and services are set forth in the express warranty statements accompanying such products and services. Nothing herein should be construed as constituting and additional warranty. HP shall not be liable for technical or editorial errors or omissions contained herein.

### Electromagnetic Specifications

For electromagnetic specifications, refer to Appendix C in this User's Guide.

### Safety Considerations

Prior to the installation and use of this product, review all safety markings and instructions.



Instruction Manual Symbol. If the product is marked with this symbol, refer to the product manuals to protect the product from damage.

**NOTE:** Denotes important information set apart from the main text.

**CAUTION:** Denotes a hazard that can damage equipment or data.

**WARNING:** Denotes a hazard that can cause injury.

Do not proceed beyond a WARNING or CAUTION notice until you have understood the hazard and have taken appropriate steps.

---

# Table of Contents

## Chapter 1 – Introduction

Overview.....	1-1
What’s Included in the Box .....	1-1
Windows System Requirements .....	1-2
PDA System Requirements.....	1-2
About This User’s Guide .....	1-2

## Chapter 2 – Hardware Installation Procedures

Before You Begin .....	2-1
Handling Precautions .....	2-1
Printer Adapter Components.....	2-1
Installing the Hardware onto the USB or Parallel Port .....	2-2
Verifying Successful Installation .....	2-3
Verifying the Connection to the Printer .....	2-3

## Chapter 3 – Printing to your Bluetooth-Enabled Printer

Profile Compatibility.....	3-1
How to Set Up and Print from a Compaq Evo Notebook PC .....	3-1
Printing the First Job .....	3-5
Printing Additional Jobs.....	3-7
Printing Requirements for Other Devices .....	3-7
Using the hp bt1300 with a Pocket PC .....	3-8
Using the hp bt1300 with Bluetooth-Enabled Cellular Phones and Other Mobile Devices .....	3-13

## Chapter 4 – Configuring Your Printer Adapter

Summary of Configuration Steps.....	4-1
Installing the HP Configuration Utility .....	4-1
Placing the hp bt1300 into Configuration Mode or Firmware Upgrade Mode .....	4-2
Using the Configuration Utility .....	4-2

## Chapter 5 – Troubleshooting

Verifying Setup .....	5-1
Verifying Printer Operation .....	5-1
Verifying Bluetooth Communication.....	5-2
Troubleshooting by Symptom.....	5-3
Frequently Asked Questions (FAQ) .....	5-5
Self-Test Page Example .....	5-7
LED Status Indicators .....	5-8
Test Button Sequences .....	5-9

## Chapter 6 – Where to Get Help

Worldwide Web Support .....	6-1
Contacting HP .....	6-1

---

## **Appendix A – Setting Up a Virtual COM Port**

Adding a Virtual COM Port to a PC Using the Serial Port Profile .....	A-1
Using the hp bt1300 with Computers Equipped with a PCMCIA Card or USB Adapter .....	A-2
Adding a Windows Printer Using the Bluetooth Serial Port Profile (Windows XP).....	A-3
Using the hp bt1300 with Other Devices that Support the Serial Port Profile.....	A-6

## **Appendix B – Printing to Non-HP Devices**

Setting Up a Printer Using the Serial Port Profile (SPP) .....	B-1
Configuring Other Devices using the Serial Port Profile (SPP).....	B-8

## **Appendix C – Product Specifications**

Product Specifications.....	C-1
-----------------------------	-----

## **Appendix D – Safety and Regulatory Notices**

FCC Compliance Statement for United States Users.....	D-1
Warning.....	D-1
For European Users.....	D-1
For Canadian Users.....	D-1
Supplementary Information .....	D-1
Declaration of Conformity .....	D-2
Regulatory Information.....	D-3

## **Appendix E – Glossary**

Glossary .....	E-1
----------------	-----

# Introduction

## Overview

The hp bt1300 Bluetooth wireless printer adapter is a wireless print device that plugs directly into the USB or parallel port of your printer. By using the hp bt1300, you can conveniently print from a Bluetooth-enabled desktop or laptop computer and other devices without using a cable. Please refer to the Quick-Install Guide provided in the product package for hardware setup information. For additional information on this product, visit the HP web site at [www.hp.com/support/bluetoothprinteradapter](http://www.hp.com/support/bluetoothprinteradapter).

This manual covers installation and configuration of the hp bt1300 for use with computers, pocket PCs (PDAs), or mobile phones that have either embedded Bluetooth capability or are equipped to use an external Bluetooth adapter. A troubleshooting section is also provided in the event that your hp bt1300 does not perform as specified.

The hp bt1300 supports the following profiles:

- Serial Port Profile (SPP)
- Object Push Profile (OPP)
- Hardcopy Cable Replacement Profile (HCRP)
- Basic Printing Profile (BPP)
- Basic Imaging Profile (BIP)

The hp bt1300 can also be used with other Bluetooth-enabled devices that support these profiles. For information on the installation of these other types of Bluetooth-enabled devices, visit the HP web site at <http://www.hp.com/support/bluetoothprinteradapter>.

## What's Included in the Box

- hp bt1300 Bluetooth wireless printer adapter
- Power supply module
- USB cable
- Quick-Install Instructions
- hp bt1300 Installation CD

---

## Windows® System Requirements

To optionally configure the hp bt1300 settings using the provided Configuration Utility, your system should include the following components:

- A PC with a 133 MHz or higher processor
- Microsoft Windows 98SE, ME, 2000, or XP operating system
- At least 64 MB of RAM (memory)
- At least 10 MB of free hard disk space to install the software
- A CD-ROM drive (to load the software)
- A PC equipped with a Bluetooth USB or PCMCIA card. For a list of compatible Bluetooth USB, PCMCIA and PC adapter cards, visit the HP web site at <http://www.hp.com/support/bluetoothprinteradapter>.
- Vendor-supplied software for your USB or PCMCIA adapter card that supports one or more of the supported profiles (OPP, BIP, BPP, HCRP, or SPP) is required to run your PC with the hp bt1300.

## PDA System Requirements

For information on printing to the hp bt1300 from a Pocket PC operating system or a Palm OS-based PDA (Personal Digital Assistant), refer to the information provided in this user's guide or visit the HP web site at <http://www.hp.com/support/bluetoothprinteradapter>.

## About This User's Guide

This user's guide contains information on system requirements, important safety tips, and instructions on the following:

- Installing the hp bt1300 Bluetooth wireless printer adapter hardware
- Installing the hp bt1300 Configuration Utility
- Configuring the hp bt1300 using the Configuration Utility and Bluetooth software for Windows
- Using the hp bt1300 with a Microsoft Windows system
- Using the hp bt1300 with other Bluetooth-enabled devices such as mobile phones, PDAs, and digital cameras.

## Before You Begin

The hp bt1300 Bluetooth wireless printer adapter is preconfigured at the factory to allow you to print right out of the box without having to first configure the device. Optionally, you can reconfigure the device (change the Bluetooth device name, enable/disable the discovery feature, select security features, and reprogram the device's firmware) at any time using the provided Configuration Utility (refer to *Chapter 4 – Configuring Your Printer Adapter* in this user's guide for more information).

Before installing the hp bt1300, make sure your printer functions properly. The hp bt1300 supports a parallel or USB connection to your printer; however, both connections cannot be used simultaneously.

Ensure that you have properly installed your Bluetooth adapter and sending device software on your Bluetooth-enabled device as described in the documentation for the device.

## Handling Precautions

The hp bt1300 is designed to withstand normal handling procedures, but reasonable precautions should be exercised during installation, particularly with regard to static discharge. Ensure that you are adequately grounded by touching an unpainted metal portion of the printer chassis while installing the hp bt1300.

## Printer Adapter Components

The hp bt1300 hardware includes the following components (see diagram on the next page). Detailed descriptions of these components are provided below:

- **Power connector** – The power supply cable plugs into this connector.
- **Test button** – Pressing this button for less than three seconds will print a test page on the printer. Pressing and holding this button for more than four seconds while applying power to the device will reset the hp bt1300 to factory default settings.
- **LED status indicators** – A blue LED (Light Emitting Diode) is used to indicate Bluetooth connectivity and Bluetooth activity status. A tri-colored LED is used to indicate the operational status of the hp bt1300. A green color indicates a ready state, and an amber color indicates an error condition. When in the configuration mode, the tri-colored LED will cycle between amber/green/yellow. Refer to *Chapter 5 – Troubleshooting* in this user's guide for detailed LED status light descriptions.
- **USB port** – This port is used for connecting the hp bt1300 to a USB printer. Refer to *Chapter 4 – Configuring Your Printer Adapter* for instructions on how to use the USB port.
- **Parallel Port** – This port is used for connecting the hp bt1300 to the parallel port of a printer equipped with a 25-pin Centronics interface.

---

**NOTE:** If the hp bt1300 does not match up to the parallel port on your printer, you will need an IEEE 1284 B-female to C-male cable adapter to connect the hp bt1300 to the parallel port of your printer. The cable adapter can be ordered on the web at the following web sites or other web sites you may prefer ([www.hp.com](http://www.hp.com), [www.pccables.com](http://www.pccables.com), or [www.blackbox.com](http://www.blackbox.com)).

---

---

Insert diagram of printer adapter here

## Installing the Hardware onto the USB or Parallel Port

1. Connect the hp bt1300 directly to either the USB or IEEE 1284-compliant parallel port of the printer as shown below. You cannot use both connections simultaneously. If you connect the hp bt1300 to the parallel port, be sure to secure the metal locking clasps located on each side of the parallel connector to prevent the hp bt1300 from being accidentally disconnected.

---

**IMPORTANT:** The hp bt1300 can be connected to either a USB or parallel connection. You cannot use both connections simultaneously.

---

2. Plug the power supply module into a suitable AC wall outlet, and then plug the power supply cable into the hp bt1300 as shown below. When power is applied to the hp bt1300, the blue and amber LEDs on the device will blink momentarily as it performs self-checking diagnostics. Refer to *Chapter 5 – Troubleshooting* in this user's guide for detailed LED status light descriptions.

---

**NOTE:** If you are using the USB connection, the external power supply is required.

---



Installing the hp bt1300 onto the parallel port



Installing the hp bt1300 using the USB connection





---

## Verifying Successful Installation

After the hp bt1300 is attached to the printer and powered ON, it will perform a brief startup sequence:

1. The tri-colored LED (amber) and the blue LED will blink three times simultaneously.
2. The tri-colored LED will alternately blink amber and green twice. The blue LED will not light.
3. The tri-colored LED will illuminate green continuously, and the blue LED will blink continuously, indicating a ready state. After Bluetooth connectivity has been established, the blue LED will illuminate continuously.

---

**NOTE:** If the tri-colored LED does not illuminate green continuously after the device has finished its startup sequence, then there may be an error. Refer to **Chapter 5 – Troubleshooting** in this user's guide for help.

---

## Verifying the Connection to the Printer

To verify the connection, make sure that both the hp bt1300 and the printer are powered on and ready. Then print a test page by momentarily pressing the test button on the hp bt1300 for about one second. If the test page prints successfully, then the hp bt1300 is ready to print, providing that the client computer and sending device are ready to print.

If the test page does not print, first check to make sure that the hp bt1300 is securely connected to the printer. Also, make sure that the printer is operating properly and has a sufficient supply of paper and toner or ink. Switch the hp bt1300 off and then on again, and then try printing the self-test page again by pressing the test button for about one second. If you cannot print a test page, refer to **Chapter 5 – Troubleshooting** in this user's guide.

# Printing to your Bluetooth-Enabled Printer

## Profile Compatibility

Device	Profile	Required Elements	Page
HP or Compaq Laptop (embedded Bluetooth or multiport)	HCRP	hp mobile printing for notebooks (HP 1.4 or Widcomm 1.4 software)	3-1
iPAQ	SPP	hp mobile printing for pocket PC	3-7
Bluetooth-enabled mobile phone	BPP	Mobile printing application*	3-13
Bluetooth-enabled camera	BIP	None required	N/A

\*The mobile printing application only applies to Nokia 60 series phones. For details, refer to the Nokia website at [www.nokia.com](http://www.nokia.com).

## How to Set Up and Print from a Compaq Evo Notebook PC

**NOTE:** The following procedure requires a Compaq Evo notebook PC with HP 1.4 or Widcomm 1.4 Bluetooth software. If you need to upgrade your software, go to the page entitled, *hp mobile printing for notebooks* at [www.hp.com/go/mobileprinting](http://www.hp.com/go/mobileprinting).

### To set up a printer for a Compaq Evo notebook:

1. Click the Bluetooth icon to open *My Bluetooth Places*.



2. Click on *Search for Devices in Range*.

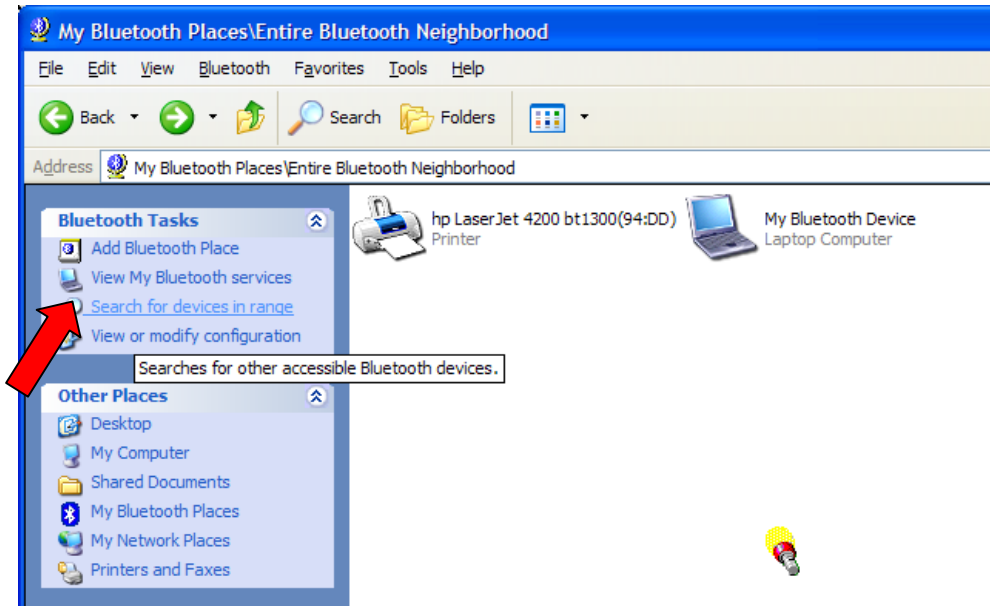

3. Once all available printers are discovered, right-click on the printer you want to install.

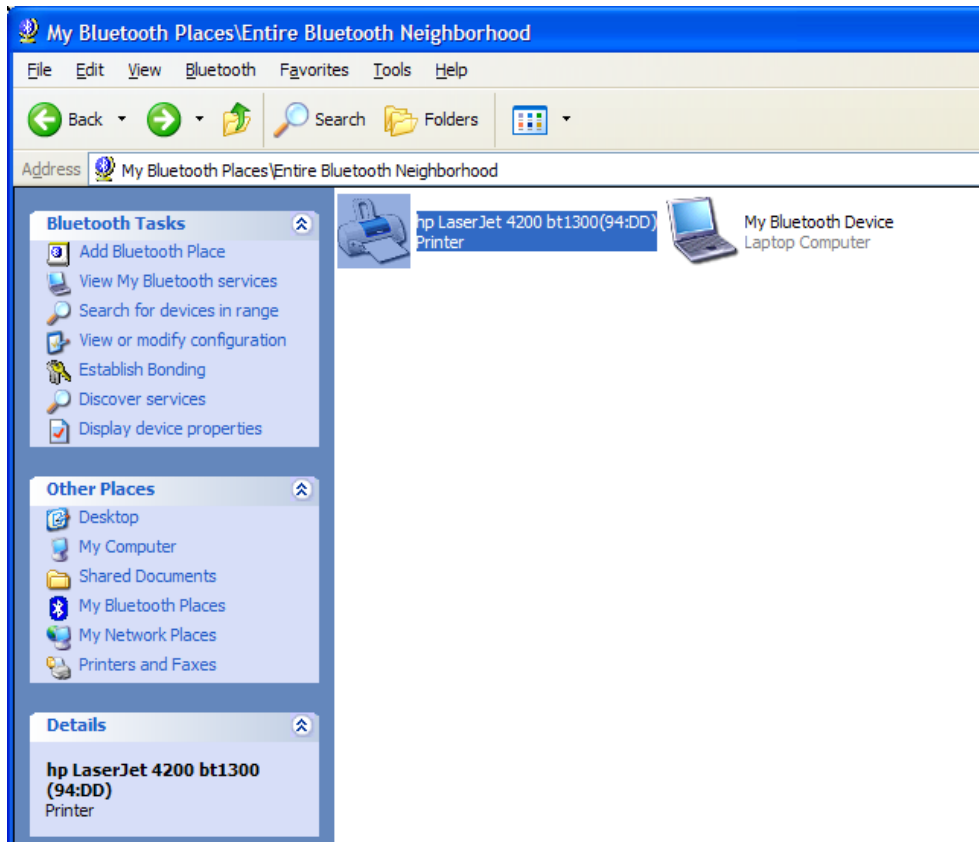

4. Select **Add Printer** from the pull-down menu.

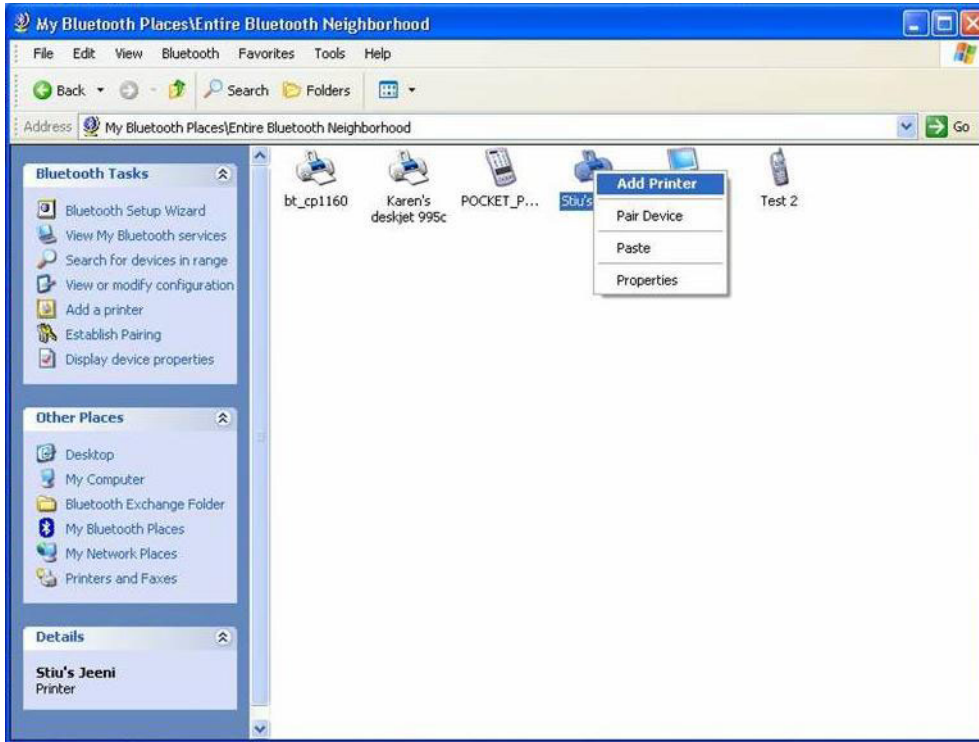

5. Select a driver for the printer you want to install. The Printer Properties window will pop up, allowing you to make modifications to the printer settings.



---

6. Click on **OK** to add the printer.

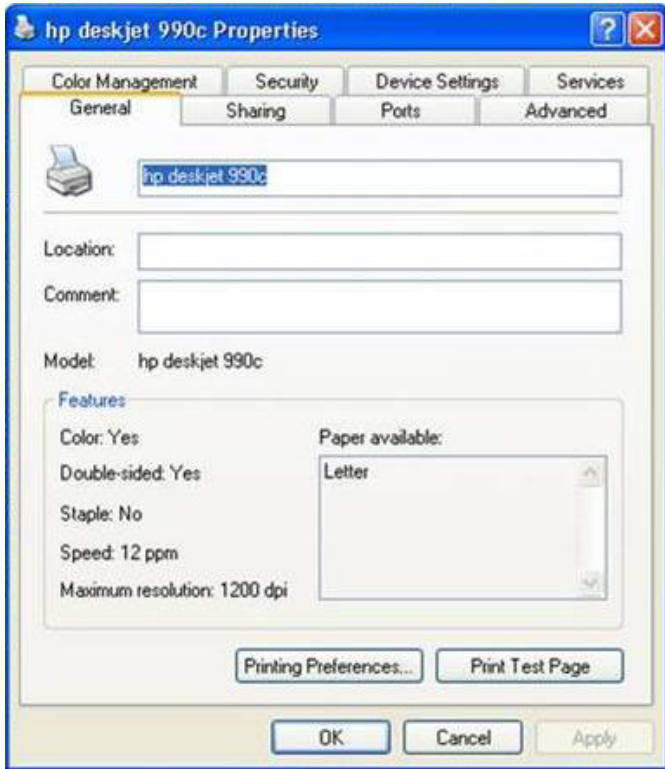

**To Print from a Compaq Evo notebook:**

1. Select **Print** from the **File** pull-down menu of your Windows-based application.
2. Select **HP Mobile Printing** from the **Printer Name** pull-down menu, and then click on **OK** or **Print**.
3. When the HP Mobile Printing dialog box appears, enter the IP address or network path of the printer you want to print to.

---

**NOTE:** The IP address can be obtained by printing the configuration page from the printer's control panel, or sometimes the IP address is provided on a label affixed to the printer.

---

---

## Printing the First Job

After performing the necessary setup and configuration instructions described in the previous sections of this user's guide, you should now be able to print in the usual manner from any standard Windows application program.

1. From the menu bar of your application, click on **File**, and then **Print**.

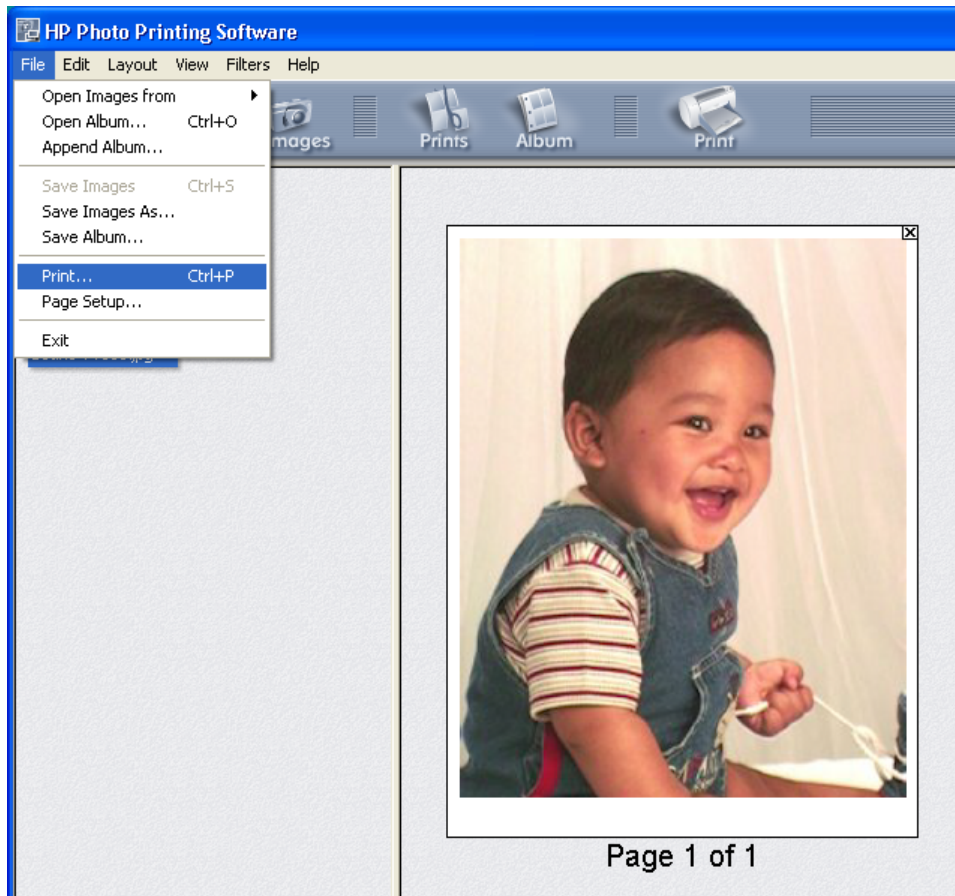

2. Select the printer name you created, and then click on **OK**. The hp bt1300's Serial Port Profile will automatically establish a connection with your PC as indicated by the Bluetooth connection icon.

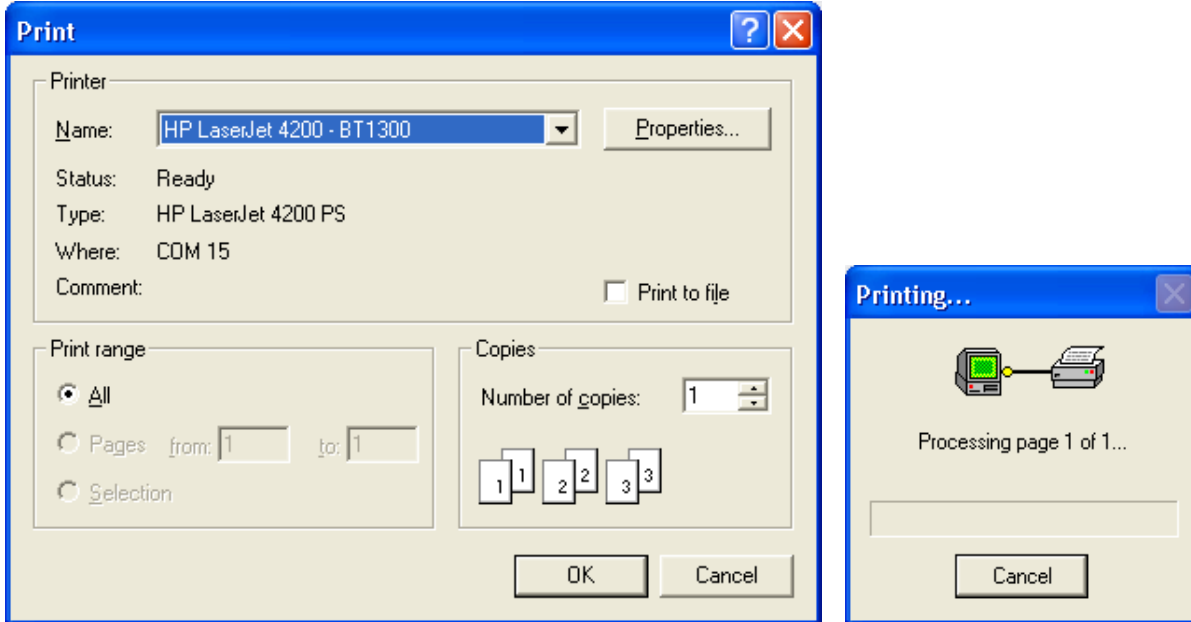

3. After the job is printed, the connection will automatically terminate, and the Bluetooth connection icon will disappear.

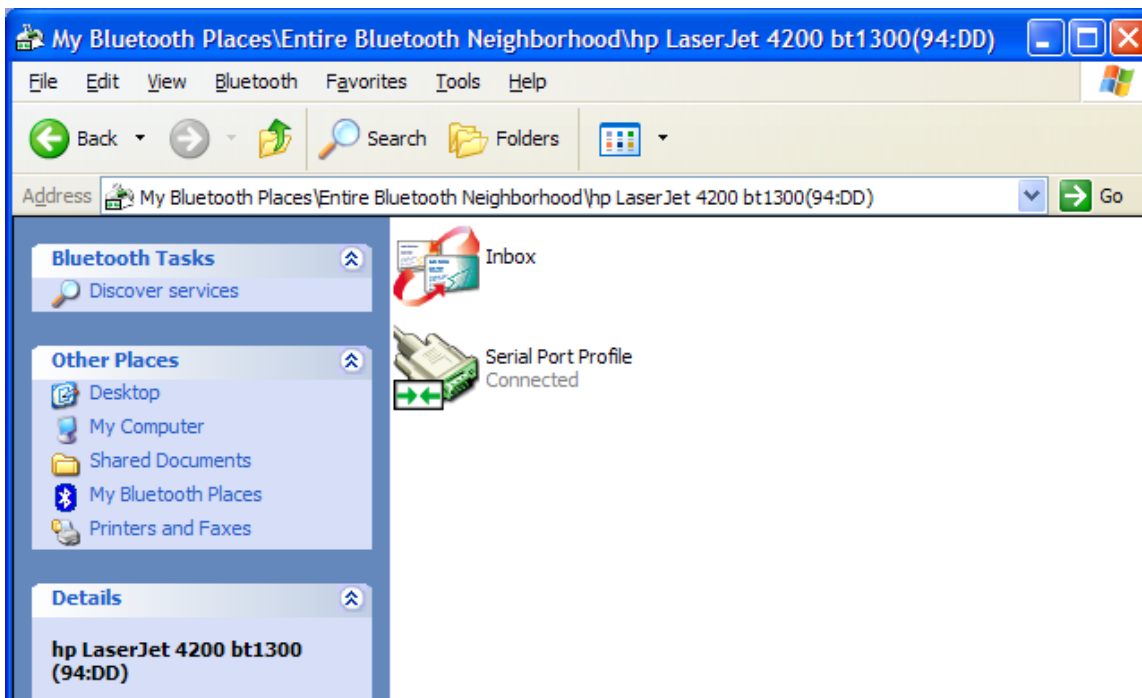



---

## Printing Additional Jobs

After you print the first time, your application will remember the printer you used. If you print again, the job will be sent to the hp bt1300-equipped printer automatically. You can either click on ***File***, ***Print***, and ***OK***, or just click on the printer icon on your application's toolbar, and then click on ***OK***.

If you have more than one hp bt1300 Bluetooth wireless print adapter installed and have added those Bluetooth printers in your PC, you can select a different printer to print your document before clicking on ***OK***. In this case, each Bluetooth-equipped printer must use a unique COM port (applies to Anycom only) in order to send the print job to the correct hp bt1300-equipped printer.

## Printing Requirements for Other Devices

### Laptops

- The hp bt1300 must be installed and verified as previously described.
- The Bluetooth printer must be installed on the laptop.

### PDA's

- The hp bt1300 must be installed and verified as previously described.
- IPAQ pocket PC: The HP Mobile Printing for Pocket PC Utility or other software solution must be installed on the PDA.
- Palm: A print application such as PrintBoy or other software solution must be installed. Refer to the vendor's web site for more information on your particular device.

### Mobile Phone

- A print application must be installed. Refer to the vendor's web site for more information on your particular device.

---

## Using the hp bt1300 with a Pocket PC

---

**NOTE:** The following procedures were created using an HP h5450 Pocket PC with the HP Mobile Printing Utility for Pocket PCs (available from the HP web site). This procedure requires the HP Mobile Printing Utility for Pocket PC software in order to print to the hp bt1300 and assumes that the Pocket PC has Bluetooth enabled.

---

1. Download the HP Mobile Printing Utility for Pocket PC from HP's website using the following web address (<http://welcome.hp.com/country/us/eng/prodserv/software.html>). Click on **Mobile Printing Software** to obtain the software.
2. After extracting and executing the .exe file, the Welcome window will appear. Click on **Next** to continue. Wait for the installation files to completely extract and for the Setup routine to begin.

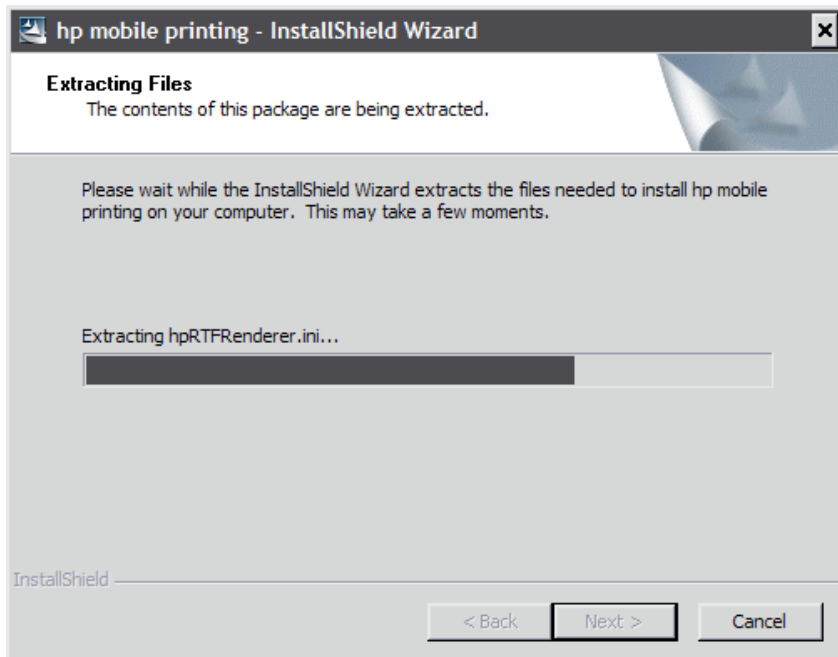
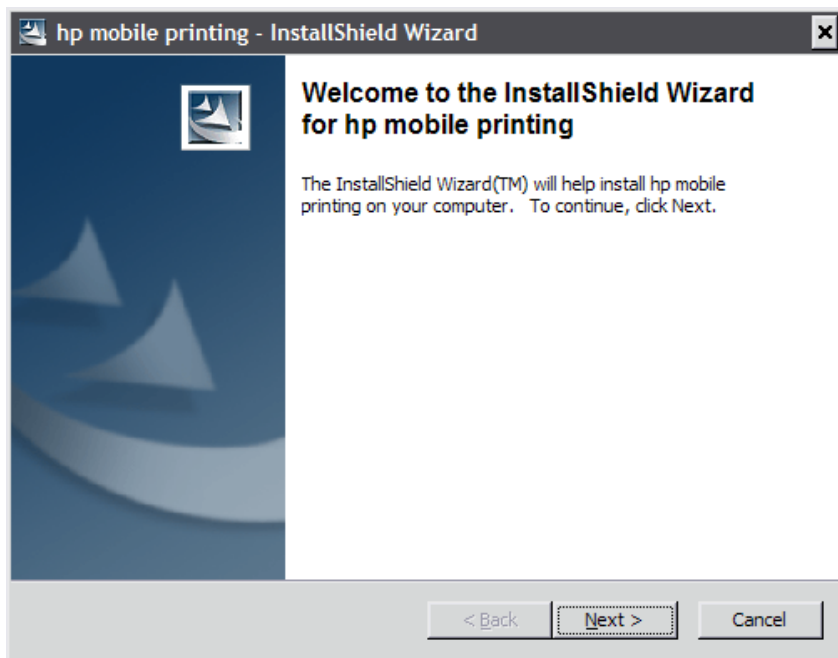

3. Make sure that your Pocket PC is connected to your desktop via ActiveSync. Setup will then attempt to connect to the Pocket PC and install the necessary files. Click on **OK** as soon as the copying process is complete.

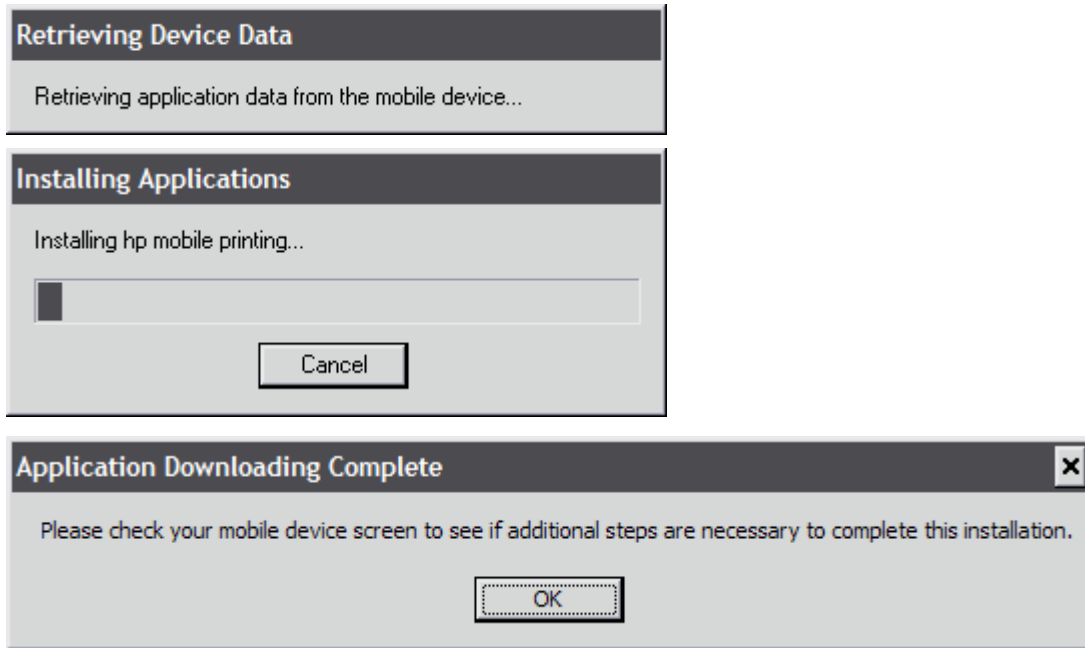

4. As soon as the Pocket PC completes the installation of files copied from the desktop. Tap on **Start**, and then **HP Mobile Printing**.

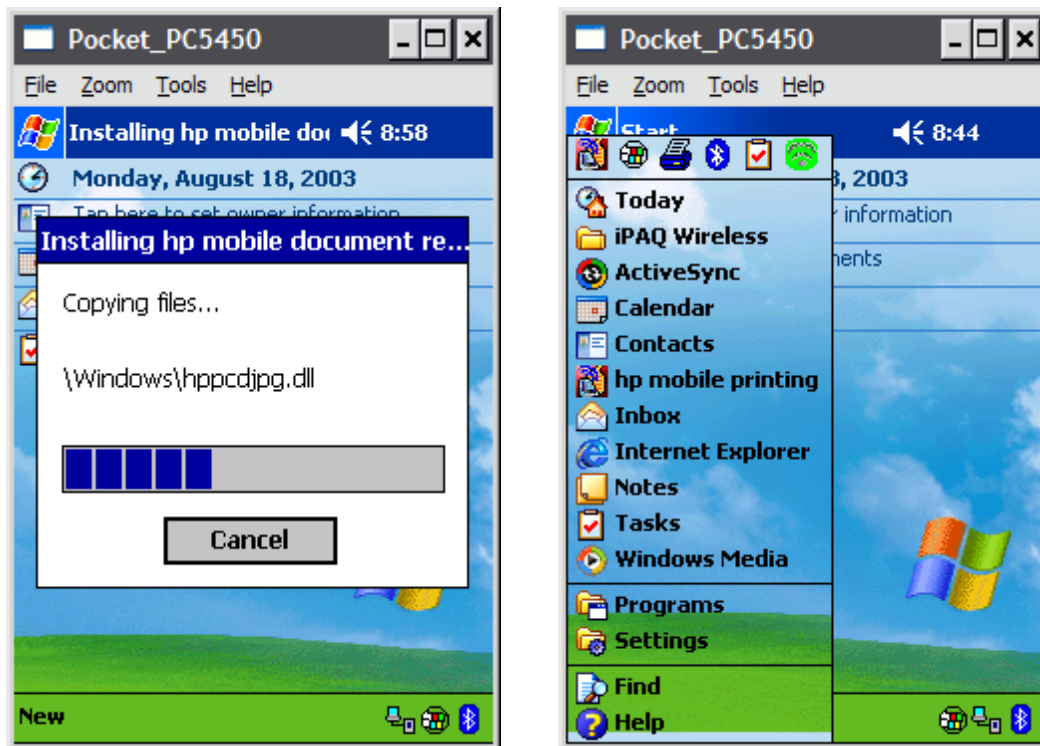

5. Tap on *Start Using the Program*, and then tap on the file you wish to print.

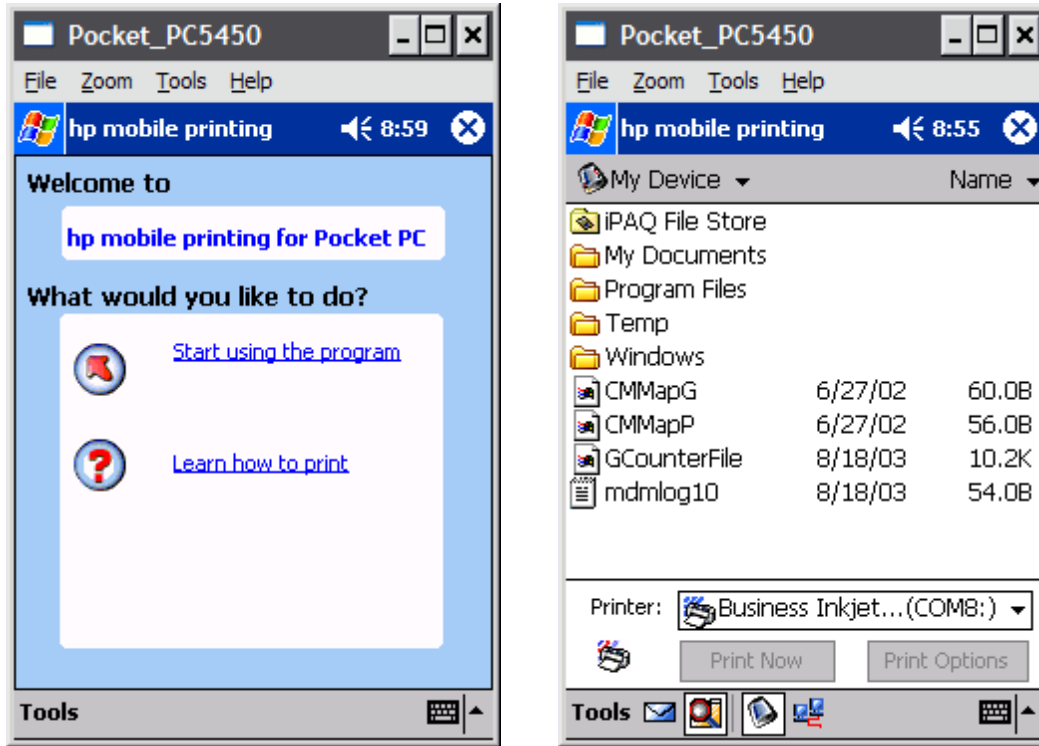

6. To assign a Bluetooth Printer, tap on *Print Options*, and then tap on *More Printers*.

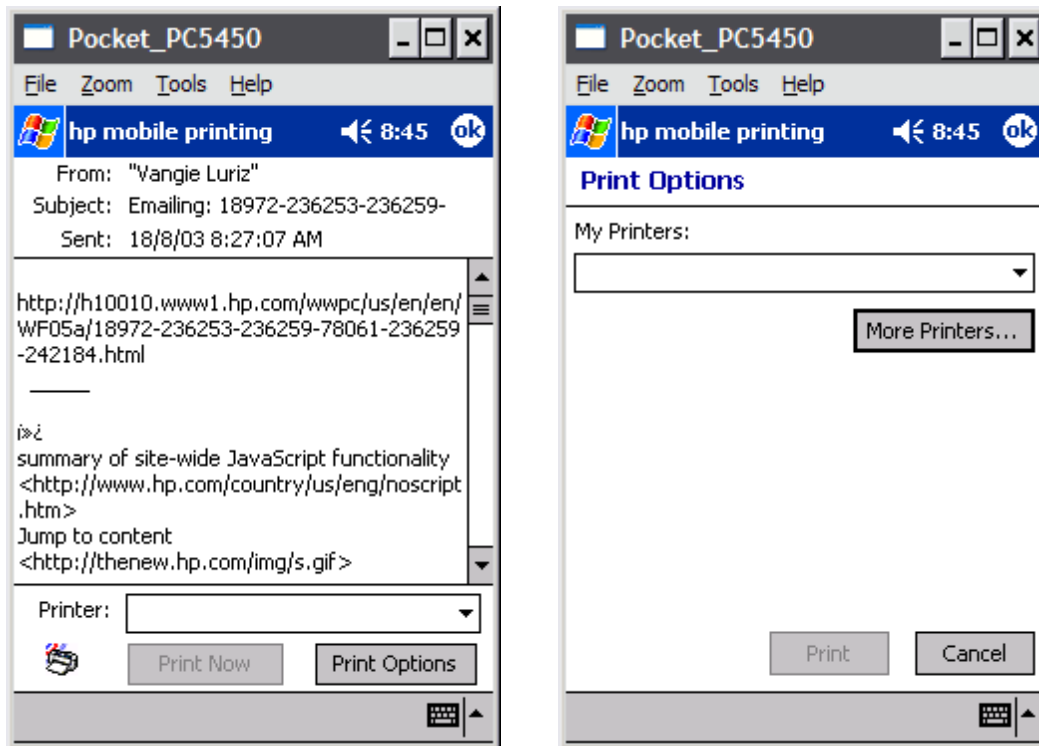

7. Tap on **Bluetooth printer**, and then tap on **Add a Bluetooth printer**.

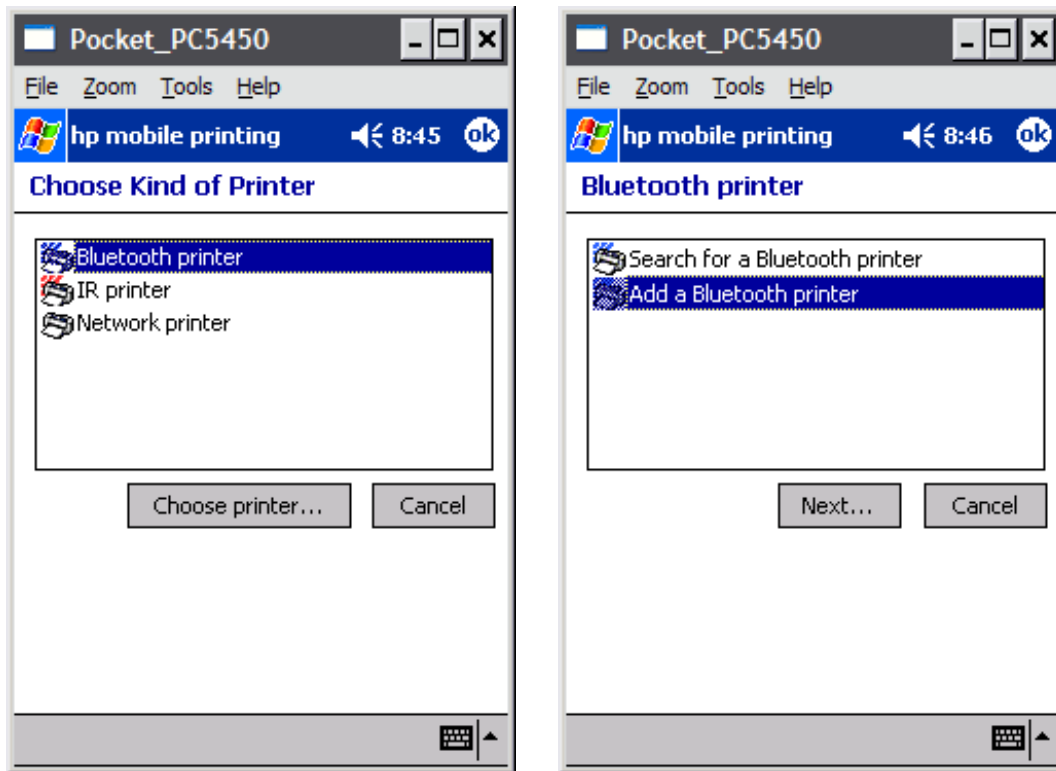

8. Choose the appropriate Manufacturer and Model of the printer that is connected to your hp bt1300. Select **COM8** as the type of connection, and then tap on **Add**.

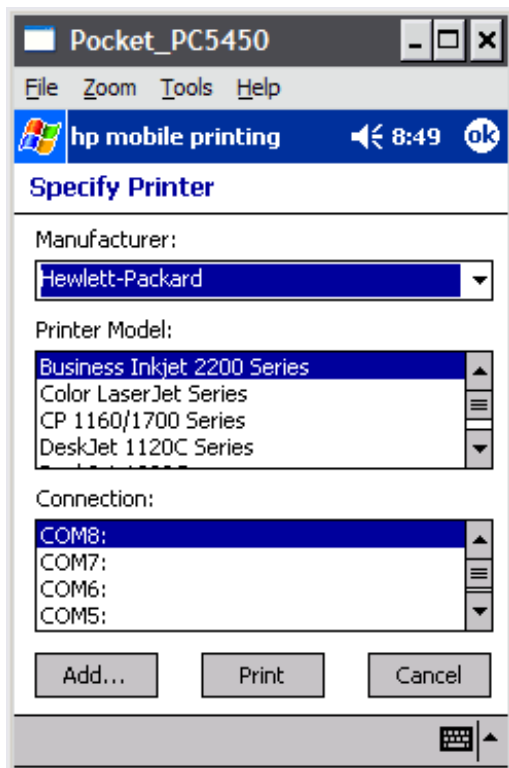

9. You change the Printer Name, or leave it with its default name. Tap on **OK** when finished.

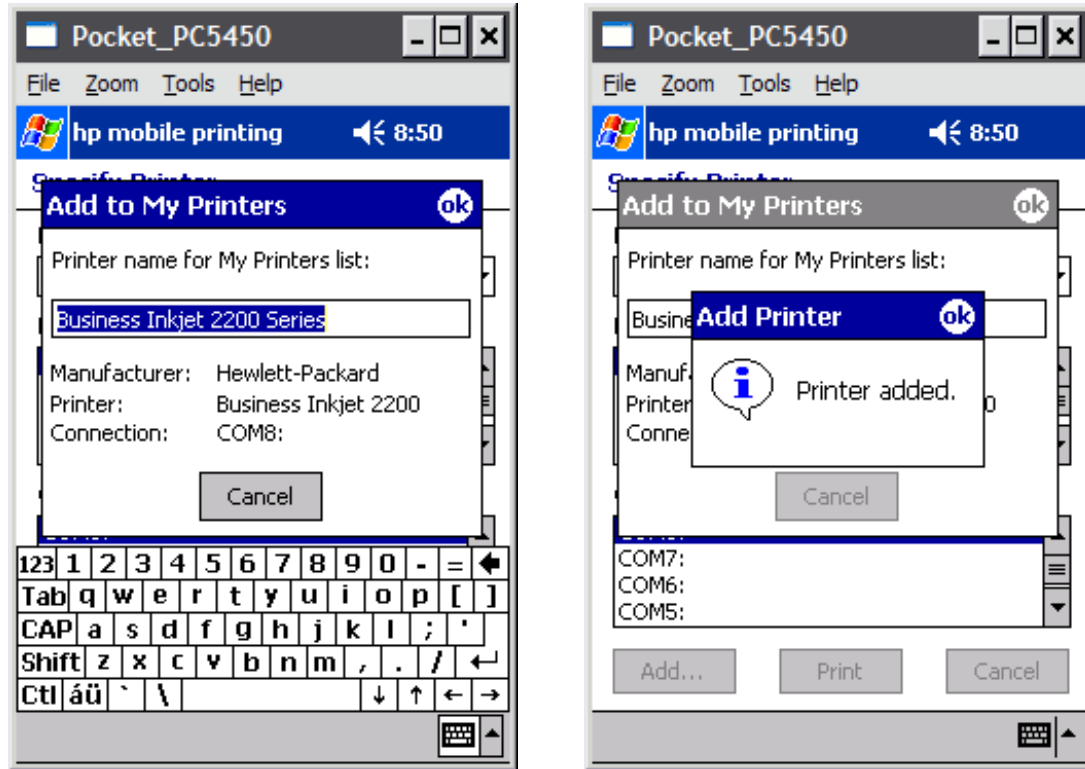

10. Verify the print settings, and tap on **Print**. The Pocket PC will search for a Bluetooth device.

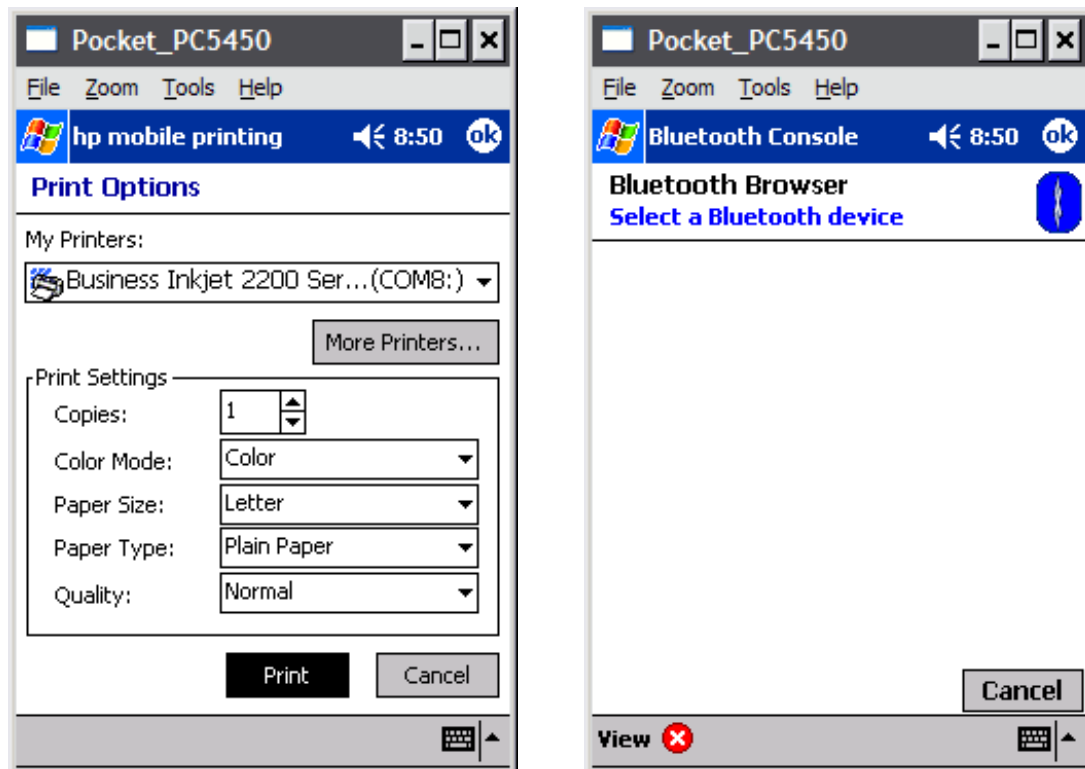

- 
11. As soon as your hp bt1300 shows up with the printer model, tap on the device, and printing will start.

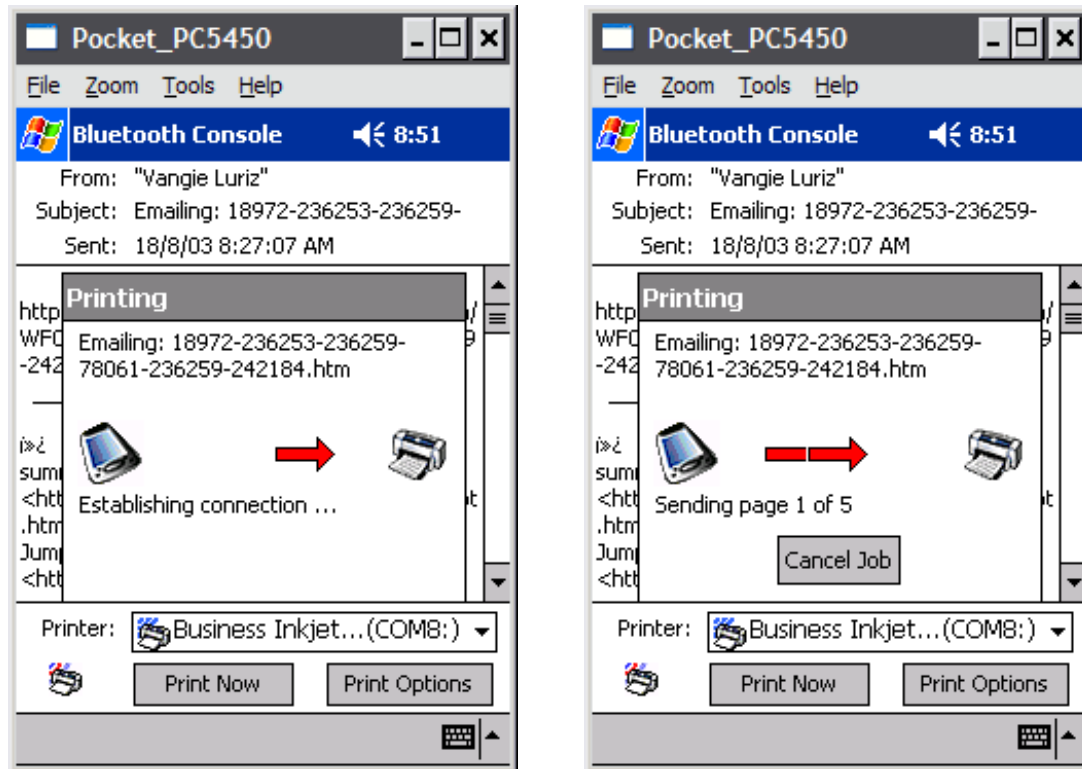

## Using the hp bt1300 with Bluetooth-enabled Cellular Phones

The following printing procedures apply to Nokia 60 Series mobile phones. Bluetooth-enabled mobile phones from other manufacturers may also be able to print using the hp bt1300. Refer the manufacturer's documentation for details.

---

**NOTE:** If you have technical support inquiries for setting up your mobile phone to print, contact your mobile phone manufacturer directly. Refer to HP's web site (<http://www.hp.com/support/bluetoothprinteradapter>) for a list of supported phones and other devices.

**NOTE:** Printing large numbers of contacts and images or messages containing a very large amount of text may exceed the phone or printer memory. In many cases, if the phone memory is exceeded, you may be able to make more space by removing other memory-consuming items on the phone. If the printer's memory is exceeded, the printer will not be able to print all the requested pages or all of the content (images or text) on a page. This may cause images, for example, to not print or to only partially print.

**NOTE:** Images transferred to the phone via Bluetooth or Infrared will not be seen by the print application. To print these images, first save the image to a file.

---

---

## Launching the Application

After installing the software, the application's icon appears in the Main Menu of the Nokia Series 60 phone. The most recently installed software is usually placed at the bottom of the list. The location of the print application's icon can, if desired, be moved higher in this list using the Options menu.

1. Find the application in the menu and launch it.



## Selecting a Content Type to Print

The main screen of the Print application displays the types of content that can be printed:

- **Images** contain JPG files that are stored on the phone.
- **Messaging** contain SMS, MMS, and Email messages.
- **Contacts** accesses the data stored in the Contacts application.
- **Calendar** accesses the data of the Calendar application.
- **Notes** accesses text files that are stored through the Notes application.

Help is available on most screens in the application through the Options menu. Help offers tips on how to use the functions of that screen.





---

## Printing an Image

---

**NOTE:** The only supported image type is JPEG. GIF images and other types that are sometimes attached to email or MMS messages do not print. Images from videos or movies cannot be printed. Black and white cartoon pictures, sometimes called picture mail, cannot be printed.

---

1. After selecting the *Images* content type from the main screen, select an image from the *Select Images* screen. Scrolling up and down allows you to select an image. Images can be selected in the same manner as the phone's Images application.

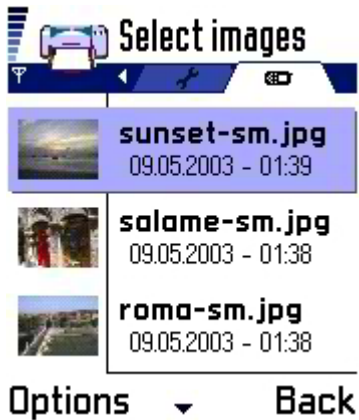

2. Print the image by selecting *Print* in the *Options* menu.



---

## Printing a Message

1. Selecting **Messaging** allows you to print SMS, MMS, and email messages. SMS messages are simple text messages without pictures. MMS messages can contain as many attachments as the sending and receiving phones allow. Only JPEG attachments in MMS messages can be printed. Email text can be printed. When printing email, attachments are ignored. To print an image attached to an email, first save the image to a file, and then print the image.

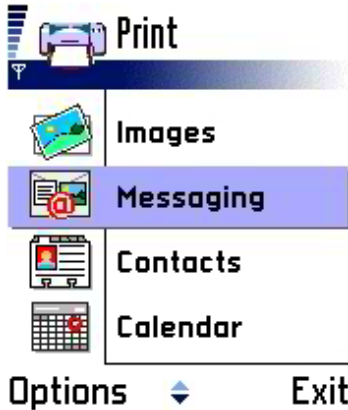

2. Messages are stored in hierarchical folders in the same way as the phone's Messaging application. Folders, such as Drafts or user-created folders, may contain any type of the three types of messages. Email boxes are also presented in this list. If an email box does not contain at least one email message, it will not appear in this list.



3. Scroll up and down to highlight a message.



4. Press the *Options* button, and scroll to *Print* to print the highlighted message.



## Printing Email with Attachments

Email attachments cannot be printed. However, the body text of an email with an attachment may be printed. When selecting an email with an attachment for printing, you will be asked if you want to continue. Pressing *Yes* will print the body text of the email, while pressing *No* will cancel the print operation.



---

## Printing MMS messages with unsupported attachments

Some types of MMS attachments are not supported for printing. When an MMS message that is chosen for printing contains objects of these types, a dialog box appears asking whether or not you would like to continue with the print request. Pressing *Yes* prints the parts of the MMS message that are printable.

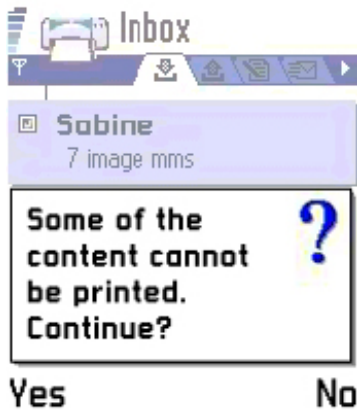

## Printing Contacts

---

**NOTE:** The contact printing function does not support all possible contact fields and does not support user-created contacts fields. Large (non-thumbnail) images and notes attached to contacts are not supported.

---

1. **Contacts** presents a list of entries contained in the mobile device's Contacts application.



2. Select *Contacts* in the Print screen.
3. Scroll up and down to highlight a contact, and press the scroll key down (middle position) to select the contact.

---

4. Press the **Print** button to print the selected contact.



---

**NOTE:** Multiple contacts and Contact Groups may be selected for printing by marking each of their checkboxes. Once the desired contacts have been marked, press the **Print** button to print these contacts.

---

## Printing a Calendar Entry

Entries entered in the Calendar application may be printed one full day at a time.

1. From the Print screen, select **Calendar**. The current day will be displayed.



- 
2. Highlight a calendar item and press the *Options* button.
  3. Select *Print* to print the selected calendar item. You can also select a different day by selecting *Go to date*. *Go to today* will display items for the current day.



## Printing a Note

1. Text files (notes) that are accessed through the mobile device's Notes application may also be printed. Scroll up and down to select the desired note to print, and then press the *Select* button.

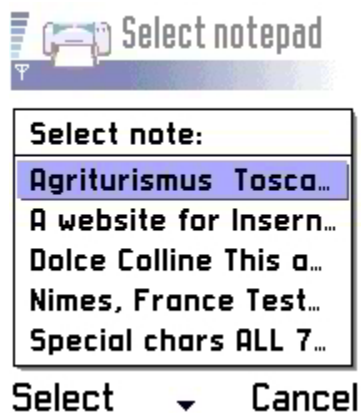

---

2. The text of the selected note is displayed for previewing.



3. Select **Print** from the **Options** menu to print the selected note.

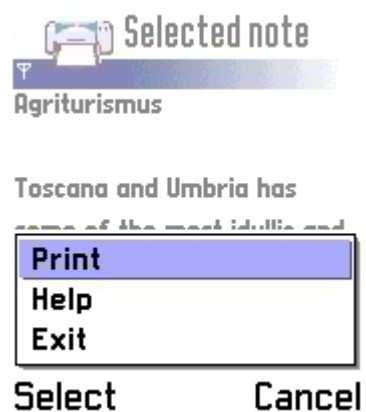

# Configuring Your Printer Adapter

The hp bt1300 is preconfigured to allow you to print right out of the box; however, you may optionally reconfigure the device at any time using the provided Configuration Utility and the instructions provided in this chapter. The Configuration Utility allows you to change the Bluetooth device name, enable/disable the discovery feature, select security features, and update the device's firmware.

## Summary of Configuration Steps

As an overview, the following basic steps are required to change the configuration of your hp bt1300. A Bluetooth sending device must be installed on your PC in order to access the hp bt1300.

- Connect to the hp bt1300 from your PC. If you are using the Serial Port Profile (SPP), you may need to set up a COM port.
- Install the Configuration Utility on your PC.
- Place the hp bt1300 into configuration mode by pressing the test button for five seconds.
- If needed, set up a virtual COM port.
- Configure the hp bt1300 using the HP Configuration Utility

## Installing the HP Configuration Utility

1. Load the hp bt1300 Installation CD into the CD-ROM drive of your computer. The CD should start automatically and display a menu.

**NOTE:** If the CD fails to start automatically, click on the Windows **Start** button, select **Run**, type D:\setup.exe, and then click on **OK** to begin the installation process.



2. From the CD menu, click on **Install Configuration Utility** to begin the installation process. When the **Welcome** window appears, click on **Next** to continue the installation process. Follow the prompts to install the software.

**NOTE:** To exit the installation process at any time before the installation is complete, click on **Cancel** to stop the installation process.

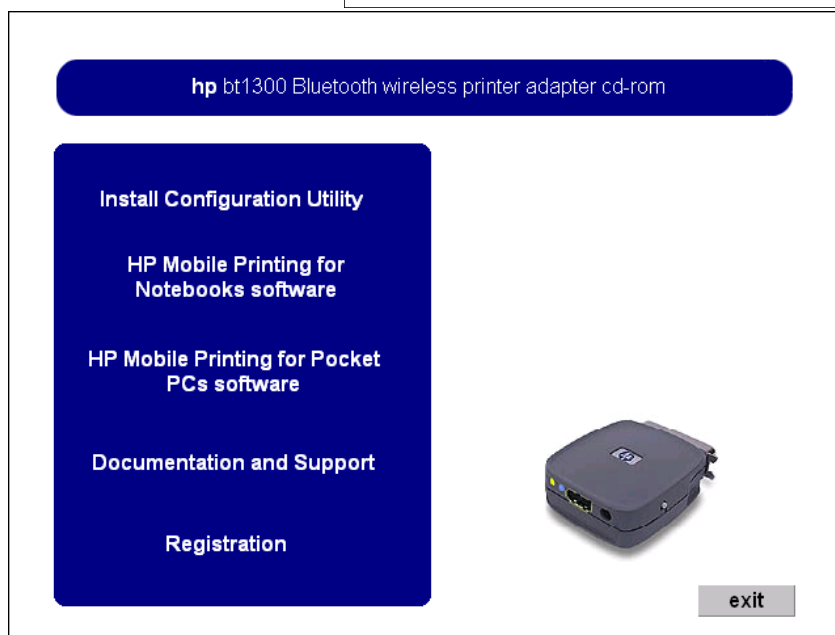



---

## Placing the hp bt1300 into Configuration Mode or Firmware Upgrade Mode

Press and hold the test button for at least five seconds until the tri-colored LED cycles between green/yellow/amber to indicate that it is in the configuration mode. After the hp bt1300 configuration is complete, the device will automatically reboot. After rebooting, the device will return to a ready state, indicated by a solid green LED (refer to *Chapter 5 – Troubleshooting* for detailed LED status light descriptions).

---

**NOTE:** You cannot print while the hp bt1300 is in configuration mode.

---

## Using the Configuration Utility (Windows 98SE, ME, 2000, XP)

---

**NOTE:** The hp bt1300 must be placed in configuration mode before you can change any user-defined settings or update the device's firmware.

**NOTE:** To use the Microsoft Bluetooth stack, you must be running the Windows XP operating system with SP1 (Service Pack 1) installed in order to communicate with the hp bt1300.

---

1. From the Windows desktop, click on *Start, Programs*, and then click on *Configuration Utility*. The *General* tab screen will appear.

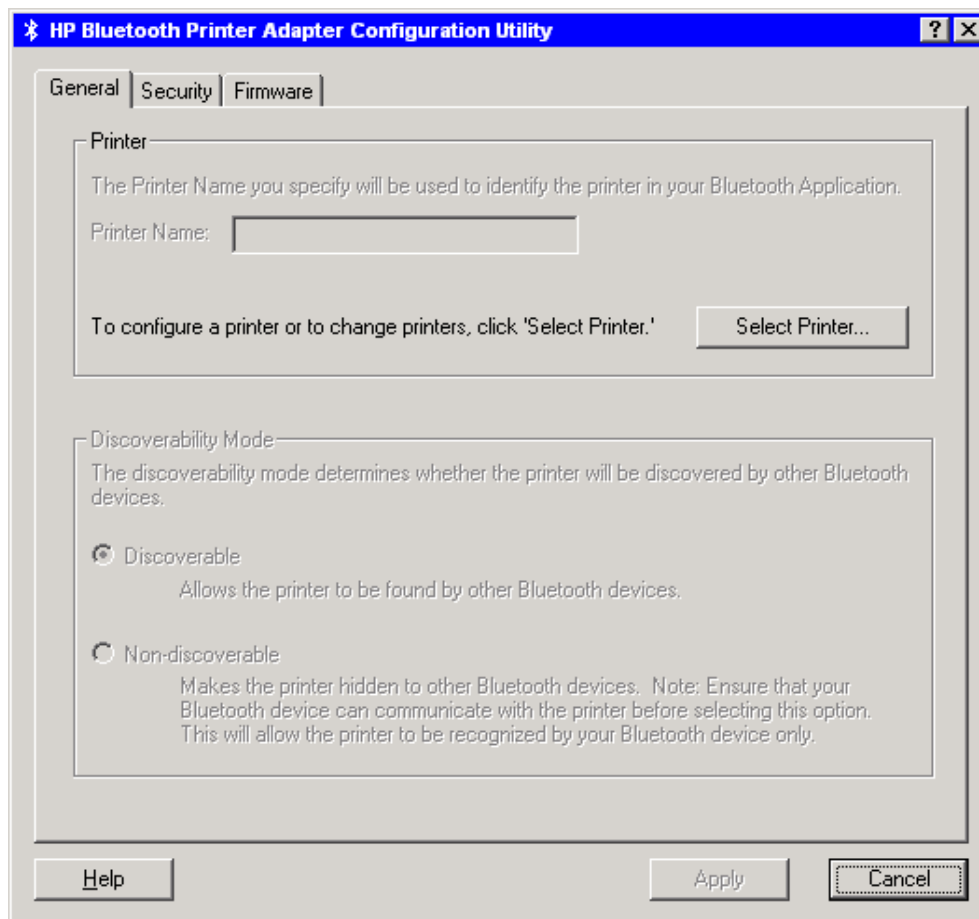

- 
2. Click on **Select Printer** (you will be prompted to place the hp bt1300 into configuration mode), and then click on **Next** to continue.

---

**NOTE:** If security is enabled in the hp bt1300, you may be required to provide a passkey before a connection is established. If a passkey is required, a passkey screen will appear, prompting you to enter the appropriate passkey. After the correct passkey is entered, a connection is established, and Windows will remember the successful authentication, making it unnecessary to re-enter the passkey for subsequent connections. If an incorrect passkey is entered, the connection attempt will fail, and the utility will return to its initial state. If the utility is unable to establish a connection with the print adapter, an error message will be displayed, and the main window will default to its initial state. If you forgot your passkey, perform a cold reset to restore the device to factory default conditions (no passkey) by removing power from the device, and then reapplying power while simultaneously holding down the test button.

---

### **For Windows 98SE, ME, 2000 Operating Systems using a non-Microsoft Bluetooth Stack:**

Select the COM port configured for the Bluetooth Serial Port Profile (SPP) on the host computer (refer to Appendix A for setting up a virtual COM port), and then click on **Next**. After a brief pause to establish a connection, the **General** tab screen will appear and display the name of printer connected to the hp bt1300. Once a connection is established with the printer adapter, all controls are enabled, and the current device settings are displayed. If desired, the default printer name can be changed to denote a specific printer (e.g., Dave's printer, sales desk printer, etc.). To change the default printer name, type the desired printer name over the existing name.

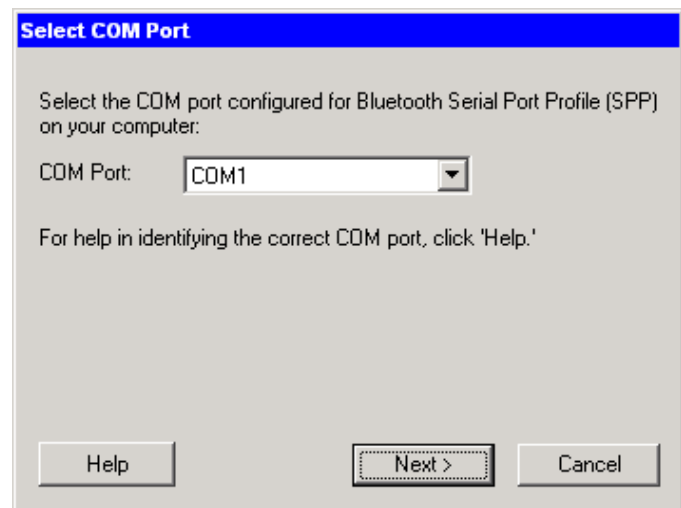

### **For Windows XP Operating Systems using the Microsoft Bluetooth Stack:**

Select the printer you wish to use from the displayed list, and then click on **Connect**. After a brief pause to establish a connection, the **General** tab screen will appear and display the name of printer that is connected to the hp bt1300. Once a connection is established with the printer adapter, all controls are enabled and the current device settings are displayed. To change the default printer name, type the desired printer name over the existing name.

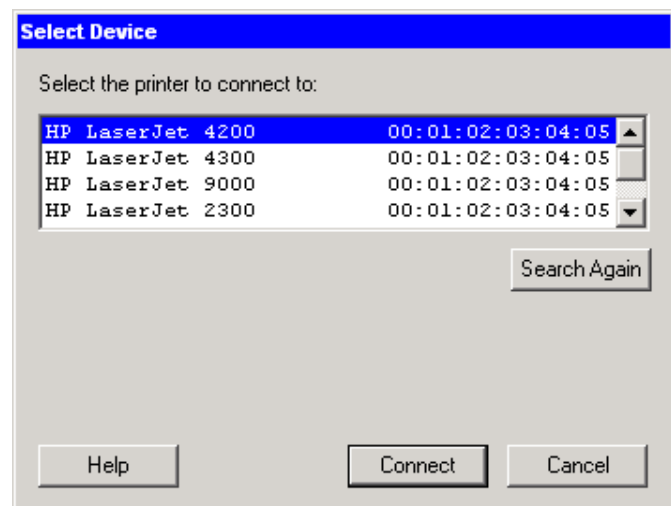

- 
- From the **General** tab window, select **Discoverable** (default) if you want other Bluetooth devices to find your Bluetooth-enabled printer, or select **Non-discoverable** if you do not want other Bluetooth sending devices to see your Bluetooth-enabled printer.

---

**NOTE:** If you are sharing your printer, select “Discoverable” so that others can find your printer on the network. If you select “Non-discoverable”, your Bluetooth-enabled printer will not be visible to anyone on the network, including yourself. In this case, if you forget the address of your Bluetooth-enabled printer, you will not be able to access your hp bt1300 and will have to reset the printer adapter to factory defaults in order to access the device and change its configuration.

---

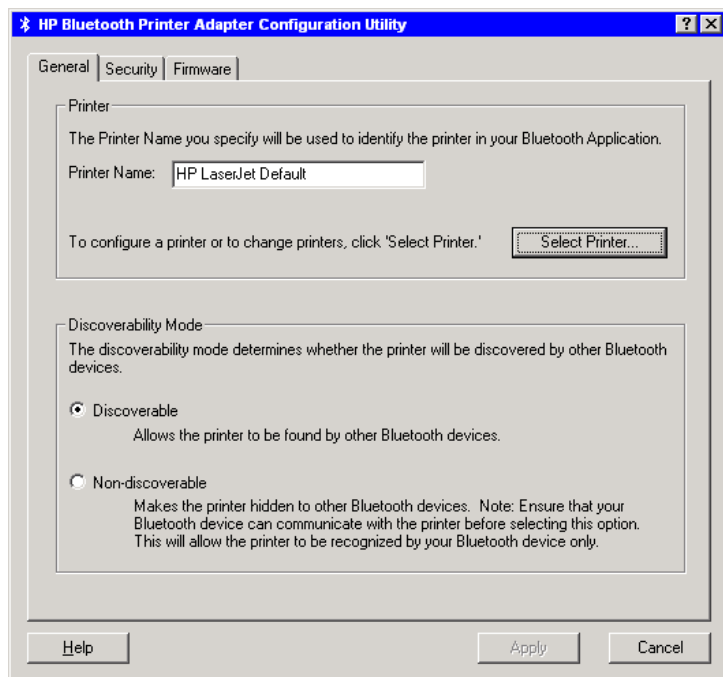

- Click on the **Security** tab to access the hp bt1300’s security settings. To enable security features, place a checkmark in the box labeled **Enable Security**. To limit access to your Bluetooth-enabled printer, you can choose a fixed or randomly generated passkey of up to 16 characters in length.
  - To use a **fixed** passkey, click on the **Fixed Passkey** button, enter the desired passkey (between 1 and 16 characters in length), and then click on **Apply** to save your selection. A fixed passkey allows you to limit access to your Bluetooth-enabled printer by giving the passkey to a single user or a group of specified users. All users are required to use the same passkey.
  - To use a **random** passkey, click on the **Random Passkey Generation** button, select the desired passkey length (4, 8, 12, or 16 characters) from the drop-down menu, select the character type (all characters, numeric or alpha-numeric), and then click on **Apply** to save your selections. A random passkey allows you to limit access to your Bluetooth-enabled printer only to users who have physical access to the printer. Random passkey generation also provides additional eavesdropping protection (someone intercepting the print data during transmission). Each user will have to print a configuration page from the device to obtain a randomly generated passkey. A random passkey can only be used once and becomes invalid for others once a device pairs using the passkey. The paired device will continue to be able to connect, but other devices will need a new passkey. A random passkey becomes invalidated whenever a test page is printed.

---

**NOTE:** This security mechanism is designed to prevent others from deciphering your passkey; however, it will not prevent others who have physical access to the printer from using your printer.

---

- To clear all previous link keys, check the box labeled *Clear all existing link keys on the printer*, and then click on *Apply* to finish. Clearing all link keys will require each device to authenticate again.

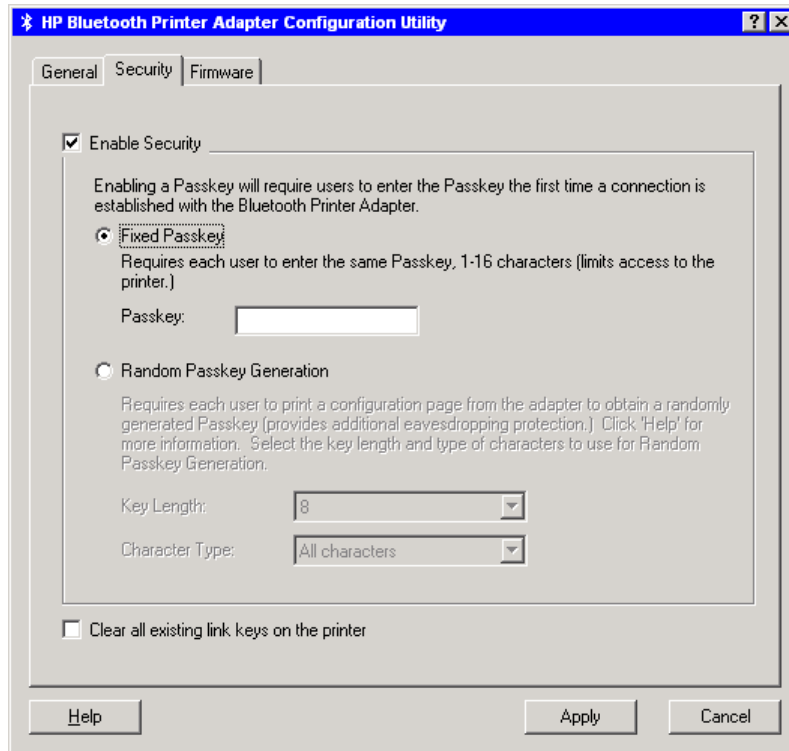

- Click on the *Firmware* tab to update the hp bt1300 firmware. Updating the firmware will not change the configuration of the device.

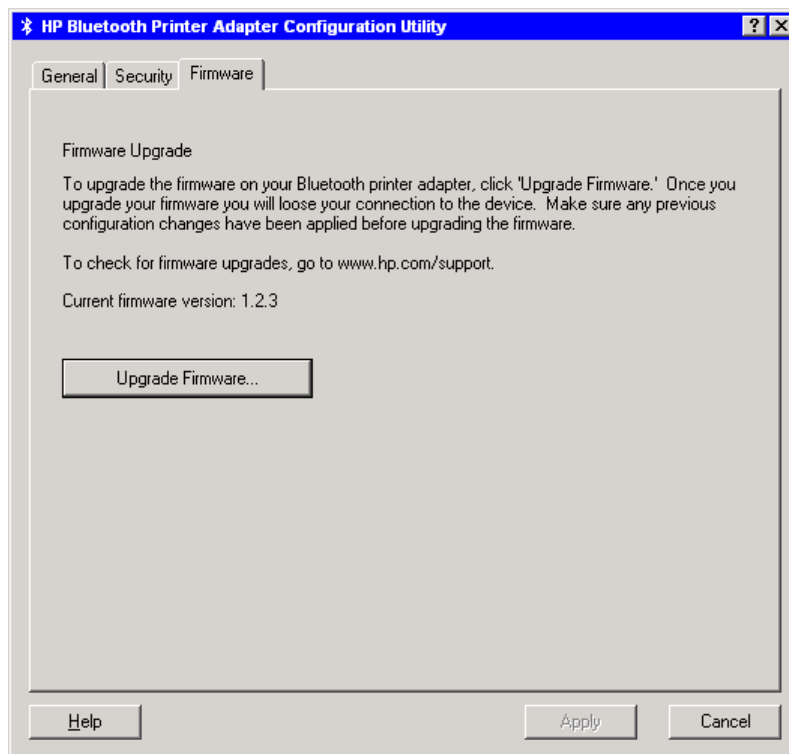

- 
- Click on **Upgrade Firmware** to begin the update process. The firmware upgrade screen will appear. Specify the location (path) of the firmware file (xxxxx.bin), and then click on **Install** to load the file into the flash-file memory area of the hp bt1300. You will be reminded that all changes that have not been applied will be lost. Click on **OK** to continue.

---

**NOTE:** The latest firmware can be obtained at <http://www.hp.com/support/bluetoothprinteradapter>.

---

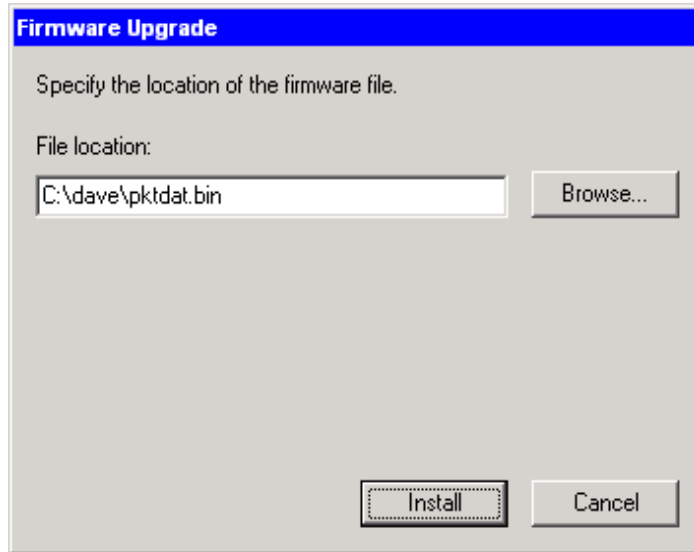

- Upon successful completion of the firmware update process, the hp bt1300 will automatically reboot, break the Bluetooth connection, leave the configuration mode, and then return to the ready state (tri-colored LED illuminated as solid green). A new connection must be established with the device after updating the firmware.

---

# Troubleshooting

## Verifying Setup

If you can print a self-test page, your hp bt1300 and printer are communicating properly. If you cannot print a self-test page, verify that the following general requirements are met:

- Ensure your printer already functions properly via a USB or parallel printer cable.
- Ensure that you are not attempting to use the USB and parallel connections simultaneously. The hp bt1300 supports either a USB or parallel connection to your printer, but will not work if you attempt to use both types of connections simultaneously.
- Ensure the appropriate software is installed for your PCMCIA card and/or USB adapter. Ensure the sending device is within maximum unobstructed range of 10 meters (33 feet). If your sending device is not able to discover the hp bt1300 on the first attempt, try searching for the device more than once. In many cases a second attempt will prove successful.
- Ensure the hp bt1300 is in discovery mode (tri-colored LED illuminated solid green, blue LED blinking slowly). If not, reboot the printer adapter by momentarily removing power from the device and then restoring power again. Wait for the device to initialize.
- Ensure power is supplied to the printer and the hp bt1300. Some printers can supply the required 5 volts to the hp bt1300 via pin 18 on the parallel port. Check the documentation supplied with your printer to determine if you need the external power supply that came with your hp bt1300.
- Go to the HP web site for more information: <http://www.hp.com/support/wirelessprinteradapter>.

## Verifying Printer Operation

- Print a test page by pressing the test button on the printer adapter for one second. If a test page prints, your printer and hp bt1300 are functioning properly.
- If a test page does not print, cycle power to both the printer and hp bt1300. Wait for the printer and hp bt1300 to initialize before attempting to print a test page.
- If a test page still does not print, verify that your printer is operating correctly by directly connecting your printer to a PC via the parallel or USB connection and then printing a test page.
- If you cannot get your printer to print, verify that your printer is powered on, is on line, and that no error conditions exist (out of paper, out of toner or ink, paper jam, etc.). Correct any printer problems as needed before continuing.

---

**NOTE:** When an error occurs on the printer, the print job will be delayed and the hp bt1300 will indicate an error and wait indefinitely for user intervention to clear the error condition on the printer. When the error condition is cleared and the printer is back on line, the print job will resume.

---

- Ensure the hp bt1300 is powered up and ready (solid green LED) and is securely connected via a USB cable or directly to the parallel port on the printer.
- If you are using the Centronics (parallel) connector, try using the USB port to print.
- Verify the hp bt1300's parallel port configuration (see *Test Button Sequences* in this chapter). If the problem persists, contact HP technical support (refer to *Chapter 6 – Where to Get Help*).

---

## Verifying Bluetooth Communication

- Verify Bluetooth activity between your sending device and the hp bt1300 (the blue LED will be solid blue when the hp bt1300 is connected to a sending device). To ensure Bluetooth connectivity, the sending device must be within a maximum unobstructed range of 10 meters (33 feet) of the hp bt1300.
- Verify Bluetooth communication by going to your Bluetooth network neighborhood to see if the hp bt1300 and other devices are listed. If you can see other Bluetooth devices, but the hp bt1300 is not listed, perform a cold reset on the hp bt1300 by removing power and then reapplying power while simultaneously holding down the test button. A cold reset will restore all factory default settings for the device. If you do not see any Bluetooth devices listed in your Bluetooth network neighborhood, check to make sure that your Bluetooth software is working properly, or contact the manufacturer of your Bluetooth sending device.
- If you can see other Bluetooth clients in your network neighborhood, but cannot see the hp bt1300 after performing a cold reset, then contact HP technical support (refer to **Chapter 6 – Where to Get Help** for detailed information).

---

**NOTE:** The sending device may remember the previous printer name the hp bt1300 was connected to. When the device names are updated, the device will still be available to print with the old name.

---

- If you can print a test page and have verified Bluetooth communication from the sending device to the hp bt1300 and still cannot print a job, contact your print application vendor for assistance.

## Troubleshooting by Symptom

Use the following steps to help identify and resolve hp bt1300 problems. Refer to the previous pages in this chapter to ensure that the general operational conditions for the device have been met before proceeding with the specific conditions listed in the table below. For each condition listed in the following troubleshooting table, perform each action item in the order presented until the problem is resolved. If you cannot resolve the problem, call HP technical support for assistance.

Condition	Action
<p><b>Printer adapter does not print a self-test page.</b></p>	<p><u>Check printer adapter:</u></p> <ul style="list-style-type: none"> <li>▪ Verify printer adapter is securely connected to printer via the parallel port or USB connection, but <u>not</u> both connections simultaneously.</li> <li>▪ Verify printer adapter power module is plugged in to an AC power outlet and the power cable is plugged into the printer adapter. If power module is plugged into a power strip, ensure the power strip is switched ON.</li> <li>▪ Verify printer adapter is in a ready state (solid green LED and blinking blue LED). If printer is ready, press the test button for one second to print a self-test page.</li> <li>▪ If a self-test page does not print, cycle power to the printer adapter and printer, and then try printing a test page again.</li> <li>▪ If a self-test page still does not print, perform a cold reset on the printer adapter by temporarily removing power and then restoring power while simultaneously holding down the test button. A cold reset will restore the factory default settings. If you still cannot print a test page, then proceed with the following troubleshooting checks:</li> </ul> <p><u>Check printer:</u></p> <ul style="list-style-type: none"> <li>▪ Verify printer is powered on, is on line, and that no error conditions exist (out of paper, out of toner or ink, paper jam, etc.). Correct any printer problems as needed before continuing.</li> <li>▪ Verify printer functionality by connecting the printer directly to your computer and printing a page from your computer.</li> <li>▪ If the problem persists, call HP technical support.</li> </ul>
<p><b>Cannot establish Bluetooth communication with the printer adapter</b></p>	<p>View your Bluetooth Places list:</p> <ul style="list-style-type: none"> <li>▪ If more than one bt1300 with a similar printer name was discovered, view the last four digits of the bt1300 serial number (printed on the serial number label and on the self-test page) to identify a unique printer.</li> </ul>



<p><b>No Bluetooth devices appear in my discovered list</b></p>	<p>Verify operation of the bt1300 and Bluetooth sending device:</p> <ul style="list-style-type: none"> <li>▪ Verify printer adapter is powered on and is in a ready state (solid green LED and blinking blue LED). If not, cycle power to the printer adapter.</li> <li>▪ Verify that the Bluetooth sending device is powered on.</li> <li>▪ Cycle power to the Bluetooth sending device, and then try discovering the printer adapter again.</li> <li>▪ If you are within range of more than one Bluetooth device and no other Bluetooth devices are found, contact the Bluetooth sending device manufacturer.</li> </ul>
<p><b>My bt1300-equipped printer does not appear in my list of discovered devices</b></p>	<p>Verify the following conditions:</p> <ul style="list-style-type: none"> <li>▪ Due to the client-caching scheme used in some Bluetooth software, the Bluetooth sending device may not immediately update the Bluetooth printer name. The previous printer name (the last printer the bt1300 was attached to when the client did a search) will instead appear in your list of discovered devices.</li> <li>▪ Ensure your bt1300-equipped printer is within the Bluetooth range (a maximum of 10 meters or 33 feet, unobstructed).</li> <li>▪ Ensure the bt1300 security configuration is set to “discoverable”.</li> <li>▪ Cycle the bt1300 power, and then try discovering the printer adapter again.</li> <li>▪ Perform a cold reset on the bt1300 to return the printer adapter to factory default settings (the device will be set to “discoverable”). If the bt1300 still cannot be seen in your list of discovered devices and other Bluetooth devices are listed, call HP technical support.</li> </ul>
<p><b>Cannot print to the printer adapter from my software</b></p>	<p>After verifying there are no hardware or discovery problems as described above, verify the following conditions:</p> <ul style="list-style-type: none"> <li>▪ Verify a print connection by sending a V card to the printer (PIM over OBEX) or by sending a simple text document.</li> <li>▪ Verify bt1300-equipped printer is within a maximum unobstructed range of 10 meters or 33 feet. Note that the Bluetooth neighborhood will continue to show discovered devices even after the devices have been powered OFF.</li> <li>▪ Verify Bluetooth sending device driver installation.</li> <li>▪ Restart your print application (a print application such as hp mobile printing is required to print from a PDA).</li> <li>▪ Reboot your computer or PDA.</li> </ul>

<b>Cannot configure the printer adapter</b>	<p>By default, the bt1300 should be able to print right out of the box.</p> <ul style="list-style-type: none"> <li>▪ The bt1300 must be run from a Bluetooth-enabled computer in order to configure the bt1300. The bt1300 cannot be configured using a PDA.</li> </ul>
<b>Forgot my passkey</b>	<p>The bt1300 has a limit of 50 link keys. Older link keys will roll off the link key list.</p> <ul style="list-style-type: none"> <li>▪ Use the “Clear all existing link keys on the printer” option to erase all link keys. All link keys will be deleted. New passkeys will have to be generated.</li> <li>▪ Your system administrator should know your passkey. If the passkey is lost, perform a cold reset to restore the printer adapter to factory default settings. All link keys will be lost and new passkeys will have to be generated.</li> </ul>

## Frequently Asked Questions (FAQ)

**Q:** How do I update my firmware?

**A:** Go to the HP website (<http://www.hp.com/support/bluetoothprinteradapter>) and check for the latest firmware revision. Print a self-test page by pressing the test button on the hp bt1300 printer adapter and then comparing the firmware revision date with the firmware date shown on the web site. If the dates are the same, no update is required. If you need to update your firmware, place the hp bt1300 in configuration mode by pressing and holding the test button for five seconds. Use the hp bt1300 configuration utility to update your firmware.

**Q:** Can I print using the USB and parallel connections simultaneously?

**A:** Although you can print using either the USB or parallel connection, you cannot print while both ports are connected.

**Q:** When should I use BPP?

**A:** The Basic Printing Profile (BPP) is designed for use in cell phones and other small devices that have limited memory capacity.

**Q:** What types of data can I print?

**A:** You can print PIM (Personal Information Manager) information (contacts, calendar, etc.) using the default Object Push Profile (OPP) on all Bluetooth devices. Documents printed from PCs and laptops can use standard print drivers. Documents printed from PDAs should use the hp Mobile Printing for Pocket PC Utility or the PrintBoy for Palm software.

**Q:** What is the simplest way to print wirelessly from my laptop?

**A:** If you are using an HP or Compaq laptop with embedded Bluetooth functionality, use the HCRP (Hard Copy Replacement Profile) that is found in HP 1.4 or Widcomm 1.4 software. If your laptop does not have embedded Bluetooth functionality, use the Serial Port Profile (SPP); however, you will have to complete a COM port selection process in order to print wirelessly.

---

**Q:** What is the Microsoft Bluetooth stack?

**A:** The Microsoft Bluetooth stack refers to the Microsoft Windows XP operating system with SP1 (Service Pack 1) installed, which has Bluetooth communication built in and can be used with the hp bt1300.

**Q:** When I update my firmware, do I lose my configuration or link keys?

**A:** No, but you will lose your configuration and link keys if you perform a cold reset.

To view a list of supported printers and Bluetooth clients, go to the HP web site:  
<http://www.hp.com/support/bluetoothprinteradapter>.

# Self-Test Page Example

## HP BT1300 Wireless Bluetooth Printer Adapter Configuration Page



<http://www.hp.com/support/bluetoothprinteradapter>

<b>Printer name:</b> <b>LaserJet 1200 (25:CE)</b>	<b>Current configuration:</b> Discover mode: Discoverable Security: Random Passkey Passkey length: 8 Character type: Numeric Supported profiles: SPP (Serial Port Profile) OPP (Object Push Profile) HCRP (Hardcopy Cable Replacement Profile) BIP (Basic Imaging Profile) BPP (Basic Print Profile)
Bluetooth address: 00:03:6E:10:25:CE Random passkey: 1234567890123456 Link keys: 15 Model number: J6072A Serial number: SG12345678 Firmware version: 02.1.3 Printer model: LaserJet 1200 Parallel port mode: Compatibility	
<b>Nom d'imprimeur:</b> <b>LaserJet 1200 (25:CE)</b>	<b>Configuration courante:</b> Discover mode: Discoverable Security: Random Passkey Passkey length: 8 Character type: Numeric Supported profiles: SPP (Serial Port Profile) OPP (Object Push Profile) HCRP (Hardcopy Cable Replacement Profile) BIP (Basic Imaging Profile) BPP (Basic Print Profile)
Bluetooth address: 00:03:6E:10:25:CE Random passkey: 1234567890123456 Link keys: 15 Model number: J6072A Serial number: SG12345678 Firmware version: 02.1.3 Printer model: LaserJet 1200 Parallel port mode: Compatibility	
<b>Druckername:</b> <b>LaserJet 1200 (25:CE)</b>	<b>Gegenwärtige konfiguration:</b> Discover mode: Discoverable Security: Random Passkey Passkey length: 8 Character type: Numeric Supported profiles: SPP (Serial Port Profile) OPP (Object Push Profile) HCRP (Hardcopy Cable Replacement Profile) BIP (Basic Imaging Profile) BPP (Basic Print Profile)
Bluetooth address: 00:03:6E:10:25:CE Random passkey: 1234567890123456 Link keys: 15 Model number: J6072A Serial number: SG12345678 Firmware version: 02.1.3 Printer model: LaserJet 1200 Parallel port mode: Compatibility	
<b>Nombre de la impresora:</b> <b>LaserJet 1200 (25:CE)</b>	<b>Configuración actual:</b> Discover mode: Discoverable Security: Random Passkey Passkey length: 8 Character type: Numeric Supported profiles: SPP (Serial Port Profile) OPP (Object Push Profile) HCRP (Hardcopy Cable Replacement Profile) BIP (Basic Imaging Profile) BPP (Basic Print Profile)
Bluetooth address: 00:03:6E:10:25:CE Random passkey: 1234567890123456 Link keys: 15 Model number: J6072A Serial number: SG12345678 Firmware version: 02.1.3 Printer model: LaserJet 1200 Parallel port mode: Compatibility	
<b>Nome dello stampatore:</b> <b>LaserJet 1200 (25:CE)</b>	<b>Configurazione corrente:</b> Discover mode: Discoverable Security: Random Passkey Passkey length: 8 Character type: Numeric Supported profiles: SPP (Serial Port Profile) OPP (Object Push Profile) HCRP (Hardcopy Cable Replacement Profile) BIP (Basic Imaging Profile) BPP (Basic Print Profile)
Bluetooth address: 00:03:6E:10:25:CE Random passkey: 1234567890123456 Link keys: 15 Model number: J6072A Serial number: SG12345678 Firmware version: 02.1.3 Printer model: LaserJet 1200 Parallel port mode: Compatibility	

## LED Status Indicators

State	Bluetooth LED (blue)	Power/Status LED (green, yellow, and amber)	Description
<b>Power on self test</b>	Blinking Blue	Blinking Green	Blinks for the duration of the power on self-test.
<b>Ready</b>	N/A	Solid Green	Self-test passed. Device ready (approximately two seconds).
<b>Failure to communicate with printer (I/O error)</b>	N/A	Green/Yellow toggle	Print adapter failure. Failure to complete print job due to printer error state.
<b>No Bluetooth connection or activity</b>	Blinking Blue	N/A	Device is waiting for a Bluetooth connection – no connection is currently established. Can also indicate that both USB and parallel ports are connected simultaneously, or the printer adapter is using an incompatible parallel port mode.
<b>Bluetooth connection</b>	Solid Blue	N/A	Bluetooth connection established.
<b>Bluetooth activity (RX or TX)</b>	Blinking Blue	N/A	LED blinks when there is Bluetooth link activity.
<b>Printer I/O activity/self test page</b>	N/A	Blinking Green	USB or 1284 (parallel port) activity
<b>Printer Adapter Error, Self test failure, print adapter failure, flash update failure</b>	N/A	Blinking Amber	Any firmware or hardware failure not covered by other states
<b>USB overcurrent</b>	N/A	Blinking Yellow	Overcurrent for USB fault. The device must be rebooted.
<b>Configuration/Firmware update mode</b>	N/A	Amber/Green/Yellow toggle	Tri-colored LED toggles while in configuration mode and while the flash memory is being reprogrammed.

## Test Button Sequences

Command	Sequence
<b>Print a Test/Configuration Page</b>	Momentarily press and release the test button (do not press it for more than three seconds). A test page will print, and the tri-colored LED will blink green during printing.
<b>Perform a Cold Reset (restores factory defaults)</b>	Press and hold the test button while applying power to the device, and then allow the unit to initialize (approximately four seconds). All non-volatile parameters will be reset to their factory default values.
<b>Enter Configuration/Firmware Upgrade Mode</b>	<p>Press and hold the test button for five seconds until the tri-colored LED cycles between amber/green/yellow. A firmware upgrade or device configuration can now be performed using the Configuration Utility.</p> <p>After the print adapter is reprogrammed by a firmware upgrade, it will automatically reboot and then indicate a ready state (solid green LED).</p> <p>If the firmware upgrade process fails, the print adapter will automatically reboot and then return to the configuration mode if the flash memory was not programmed correctly.</p>
<p><b>Select the Parallel Port Mode</b></p> <hr/> <p><b>NOTE:</b> This parallel port mode setting should not be changed unless there is a compatibility error with your printer and print adapter.</p> <hr/>	<p>Press and release the test button four times within three seconds, holding the fourth press until the tri-colored LED blinks amber, and then release the test button. The tri-colored LED will indicate each parallel port modes by cycling through the three available modes three times as follows:</p> <ul style="list-style-type: none"> <li>▪ Blinking amber – ECP mode</li> <li>▪ Solid amber – compatibility (NACH) mode</li> <li>▪ Blinking green – compatibility mode (default)</li> </ul> <p>Each mode will be indicated for two seconds and then pause for one second (LED is off) before indicating the next mode in the cycle. When the desired mode is indicated, press and release the test button to select the mode. After a brief pause (LED is off), the selected mode will be indicated one time as a confirmation before the device automatically reboots. After the device reboots, you can print a test page as a record of the hp bt1300's settings.</p>

---

## Where to Get Help

HP offers several customer support options to assist you in the event you experience difficulties with your hp bt1300 Bluetooth wireless printer adapter, including web support, telephone support, repair services, extended warranty, and advance replacement.

### Worldwide Web Support

The HP worldwide web site provides answers to many common technical questions. It includes a wide variety of technical support tips, as well as copies of product manuals, product literature, and firmware load images. You can visit the HP web site at: <http://www.hp.com/support/bluetoothprinteradapter>.

### Contacting HP

---

**NOTE:** Before contacting hp technical support, please refer to *Chapter 5 – Troubleshooting* in this manual or the hp web site to isolate any problems, and be sure to write down any error messages. Also, make sure that you have the serial number of the product (located on the product label) available when you contact hp technical support.

---

To contact HP directly, use one of the following numbers:

#### **United States and Canada:**

For toll-free telephone support in the USA and Canada, call:

1-800-HPINVENT (1-800-474-6836)

For worldwide hp support telephone numbers\* and additional support services, visit HP's web site at [http://www.hp.com/support/support\\_assistance](http://www.hp.com/support/support_assistance).

(\*Local telephone fees are the responsibility of the caller. Rates may vary. Contact your local telephone company for current rates.)

---

# Setting Up a Virtual COM Port



## Adding a Virtual COM Port to a PC Using the Serial Port Profile

---

**NOTE:** Windows XP has Bluetooth controls built into it but requires additional software to establish a Bluetooth connection. In order for your PC-compatible computer to communicate with the hp bt1300, you must configure your software to use the Bluetooth serial port profile (SPP), which functions as a virtual COM port.

---

Most Bluetooth device software that supports the Serial Port profile will automatically create a virtual COM port. A COM port (e.g., COM1) is normally used with an RS-232 connection or a modem. A virtual COM port emulates a COM port, but works over the Bluetooth wireless link instead.

To add a virtual COM port, follow the software installation instructions that came with your computer, Bluetooth PCMCIA card, or USB adapter. The name of the virtual COM port should start with COM and end with a number (for example, COM4). Make sure that the name of the virtual COM port is not the same as that of an existing COM port (generally, you cannot use COM1 or COM2). In some cases, you may need to restart your computer to enable the virtual COM port after it has been reconfigured. When you have successfully completed this installation, most Bluetooth software applications will provide a Bluetooth icon on your Windows desktop (e.g., My Bluetooth Places, My Bluetooth Neighborhood, or My Bluetooth Devices, etc.).

After successful installation of your Bluetooth software application, you must then verify that your Bluetooth device, PCMCIA card, or USB adapter is working properly and is able to discover your hp bt1300 by performing the following steps:

1. Launch your Bluetooth software by double-clicking on the Bluetooth icon (e.g., My Bluetooth Places, My Bluetooth Neighborhood, etc.) on the Windows desktop.
2. Click on **View devices in range** or **Discover** (wording may vary depending on your Bluetooth software application) to begin a search for available Bluetooth devices.

---

**NOTE:** If your hp bt1300 is connected to a printer, it will be listed as “<name of printer> bt1300 (XX:XX)” where XX:XX is the last four digits of the hp bt1300’s address, which can be found on the hp bt1300 or on the self-test page (e.g., HP LaserJet 4200 bt1300 (99:85)). If the hp bt1300 is unable to obtain the printer’s name it is attached to, it will be listed as hp bt1300 (XX:XX).

---

3. Select your hp bt1300 from the list of discovered devices, and then double-click on it to display a list of its available services.
4. Double-click on the Serial Port Profile icon to establish a connection, or you can right-click on the Serial Port Profile icon, and then click on **Connect to Bluetooth serial port**. A window will appear displaying the COM port number (COM4 or higher) that your Bluetooth application must use to communicate with the hp bt1300.
5. Click on **OK** to continue. You should see a Bluetooth symbol on the Serial Port Profile icon, indicating that communication has been established.

---

**NOTE:** Depending on your Bluetooth sending device, you can assign a static COM port profile if your Bluetooth application requires a static COM port. In this case, setting a static COM port eliminates the need to setup your Bluetooth application to point to a new COM port each time you use it to connect to a device. For other Bluetooth applications that do not support this feature, a dynamic COM port number will be assigned, which is usually the first available logical COM port.

---



- 
6. To disconnect your Bluetooth connection, double-click on the Serial Port Profile icon, or you can right-click on the Serial Port Profile icon, and then click on ***Disconnect***.

---

**NOTE:** Some Bluetooth sending devices will automatically time out after a few minutes of inactivity. Other Bluetooth sending devices will keep the connection active until forced to disconnect. Also, other users will not be able to use the hp bt1300 while the connection is active with your Bluetooth sending device.

---

## Using the hp bt1300 with Computers Equipped with a PCMCIA Card or USB Adapter

If you are using a PC-compatible computer with a PCMCIA card or USB adapter that has built-in Bluetooth capabilities, you will need to setup your system for Bluetooth printing as follows:

1. Create a virtual COM port using the Bluetooth software provided with your Bluetooth PCMCIA card, USB adapter, or built-in adapter.
2. Use the discovery program provided with your PCMCIA card, USB adapter, or built-in adapter to search for the hp bt1300 (refer to the documentation provided with your Bluetooth device for additional information and available services). In some cases, you can assign a static COM port that your hp bt1300 serial port service will use. Otherwise, the discovery program will automatically assign an available COM port. Make a note of this COM port for the next step.
3. Set up the Bluetooth driver using the COM port assigned from Step 2.
4. Establish a connection with the hp bt1300's serial port service. A successful connection is usually indicated with an icon on the service (depending on your Bluetooth software), and a window will appear, designating the COM port that the connection is using.

---

**NOTE:** The blue LED on the hp bt1300 will illuminate when a Bluetooth connection is established.

---

5. Select ***File*** and ***Print*** from your Windows application. If you previously associated the COM port with the hp bt1300, your print job should print immediately. If you did not previously make this association, then you will be prompted for the device you want to use. If this is the case, select the name of the HP printer adapter you wish to use, and then click on the appropriate button to establish a connection and print.
6. After you have finished printing, you may have to manually break the Bluetooth connection in order to allow others to use the printer. Refer to the documentation provided with your Bluetooth PCMCIA card, USB adapter, or built-in adapter for information on how to manually break the Bluetooth connection. Some Bluetooth devices will automatically break the connection after a predetermined interval of inactivity.

---

**NOTE:** The hp bt1300 should automatically time out after one minute of inactivity.

---

---

## Adding a Windows Printer Using the Bluetooth Serial Port Profile (Windows XP)

1. Launch your Bluetooth device's software (e.g., My Bluetooth Places, My Bluetooth Neighborhood, My Bluetooth Devices, etc.) and search for all Bluetooth devices in range. A window will appear that displays all the discovered Bluetooth devices.

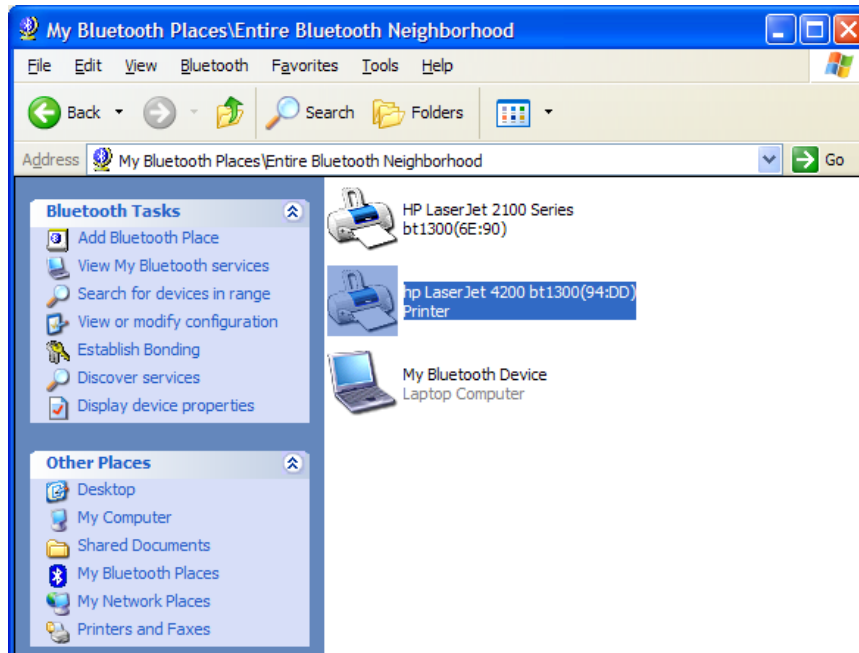

2. Locate your hp bt1300 Bluetooth wireless printer adapter icon, right-click on it, and then select **Discover Available Services**. You may also search for the available services by just double-clicking the hp bt1300 icon. The Serial Port Profile list will be displayed.

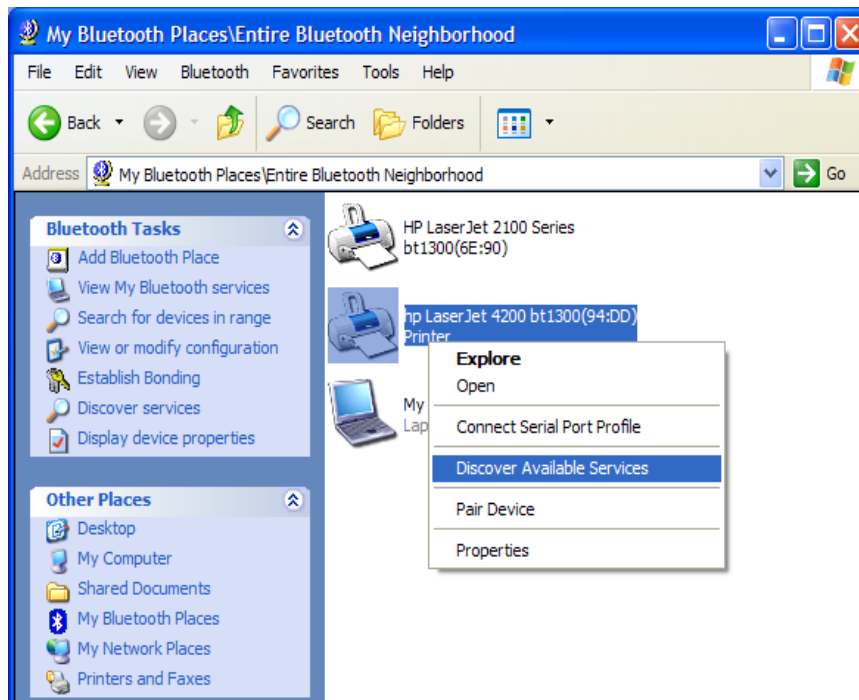

- 
3. Right-click on the Serial Port Profile icon and select **Connect to Bluetooth Serial Port** to attempt a connection with your hp bt1300. You may also do this by just double-clicking on the Serial Port Profile icon. A window will come up showing that your PC is attempting to establish a connection with your hp bt1300. Once connected, another window will be displayed showing the COM port the connection is using.

---

**IMPORTANT:** Record the COM port number obtained in Step 3. You will need this COM port number for the following steps. Click **OK** to continue.

**NOTE:** You may also check the **Do not display this message again** box to avoid this window from being displayed in the future.

---

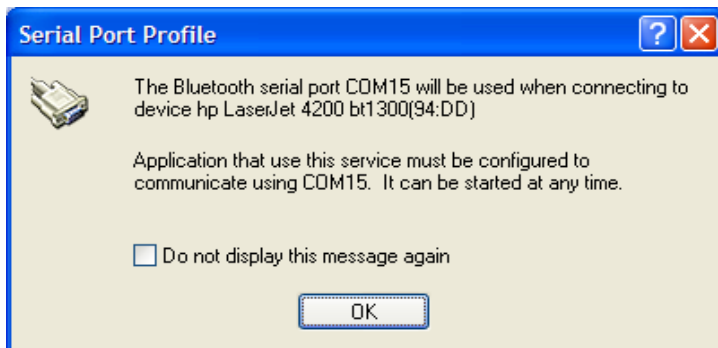
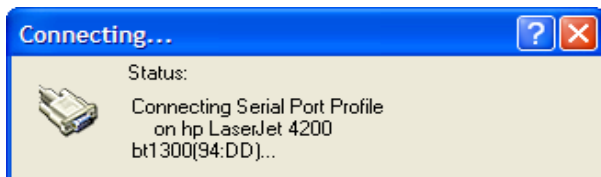
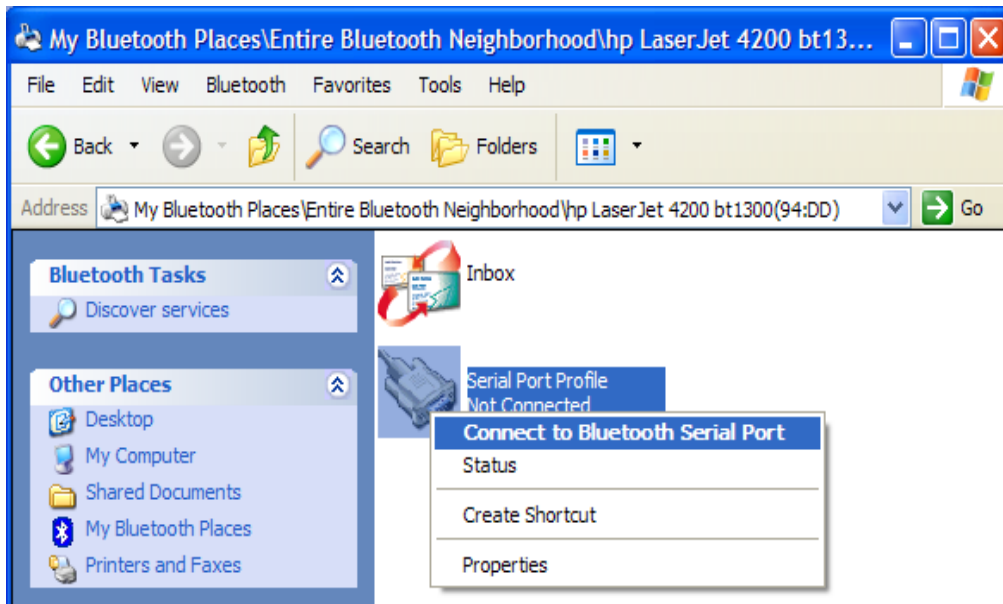

- 
- Once a connection is established, the Bluetooth software window will appear and a Serial Port Profile Bluetooth icon will appear, indicating that a connection is currently active.

---

**NOTE:** Other users will not be able to connect to the hp bt1300 while the connection is active with another host.

---

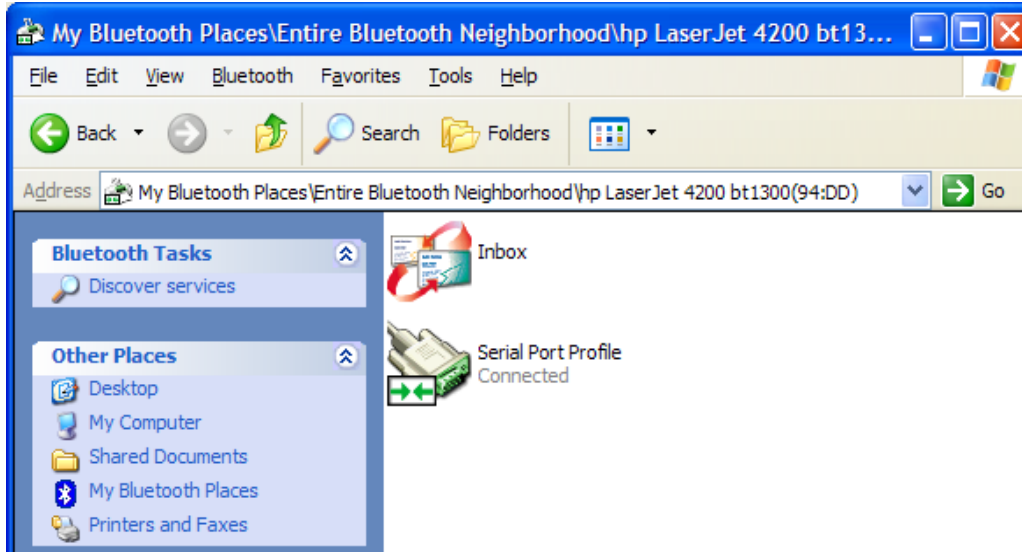

- To disconnect, right-click on the Serial Port Profile icon, and then click on **Disconnect Bluetooth Serial Port**. A window will appear asking if you want to close the Serial Port Profile. Click on **Yes** to close the Serial Port Profile.

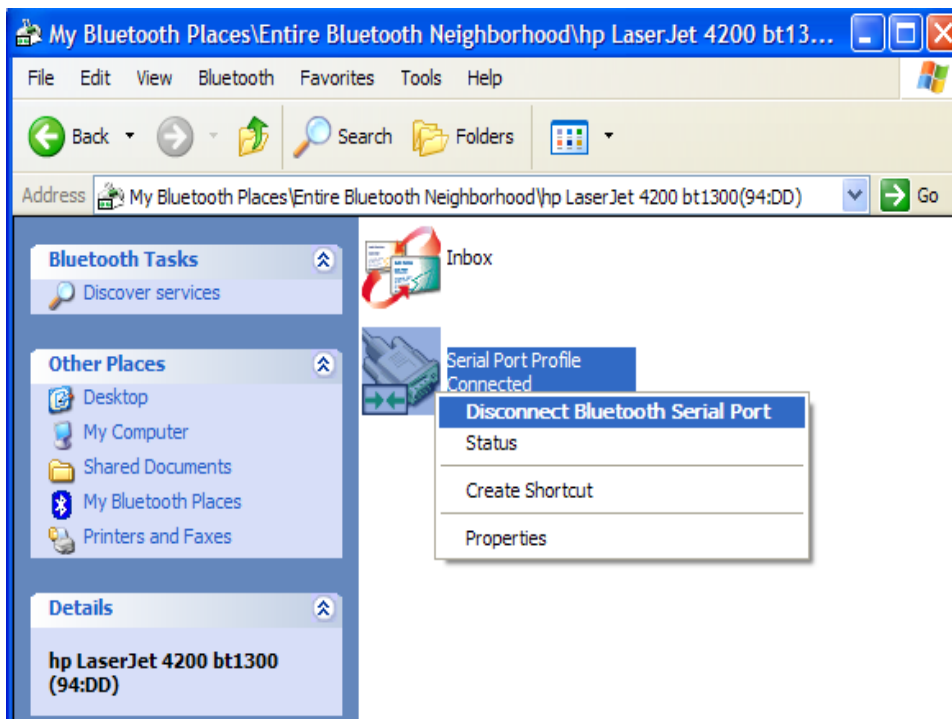

---

## Using the hp bt1300 with Other Devices that Support the Serial Port Profile

1. To print from other types of Bluetooth devices, first make sure that the device supports the Bluetooth Serial Port Profile and that it can print using this profile. In most cases, the device's software will either create a virtual communications port or redirect all output that is normally intended for the serial port over the Bluetooth port.
2. Set up the printer driver using the Add Printer wizard (use the appropriate COM port).
3. After you have set up the device to print over Bluetooth, you must use the device's discovery program to locate the hp bt1300 Bluetooth wireless printer adapter and associate the hp bt1300's COM service. You should now be able to print.

---

# Printing from Non-HP Devices

# B

## Setting Up a Printer Using the Serial Port Profile (SPP)

1. From the Windows desktop, click on *Start, Printers and Faxes* to open the printer and faxes manager window.

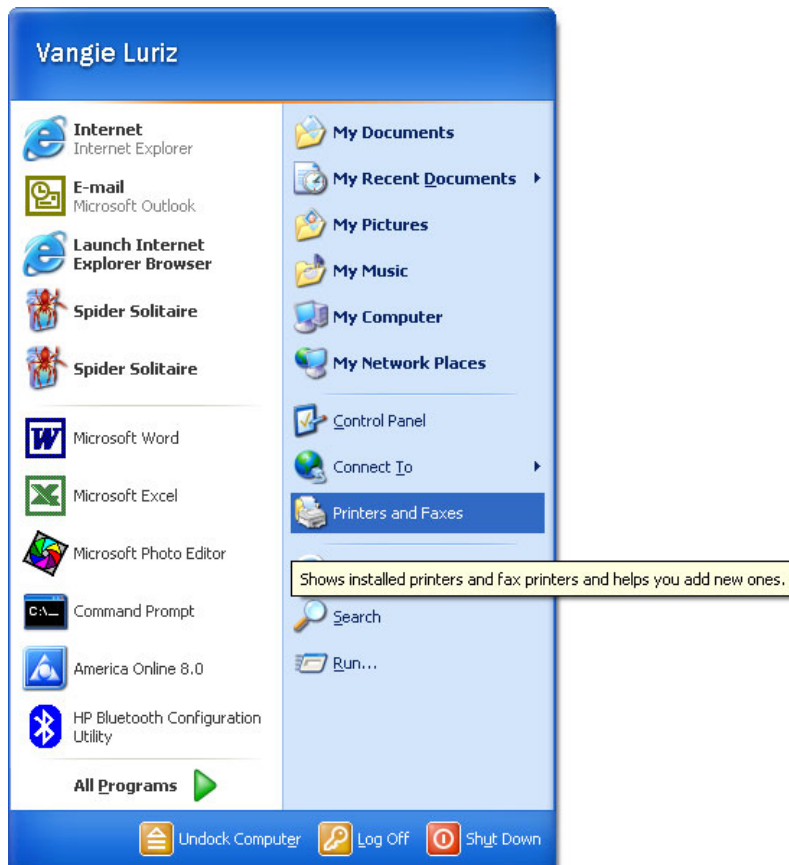

2. Click on *Add a printer* to launch the Add Printer wizard. Click on *Next* to continue.

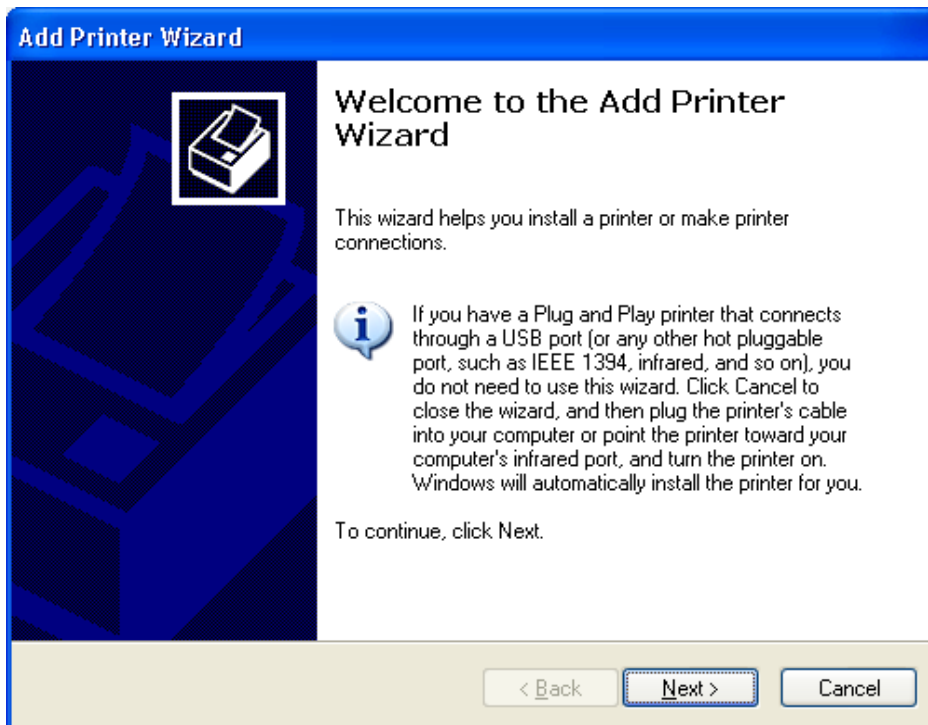
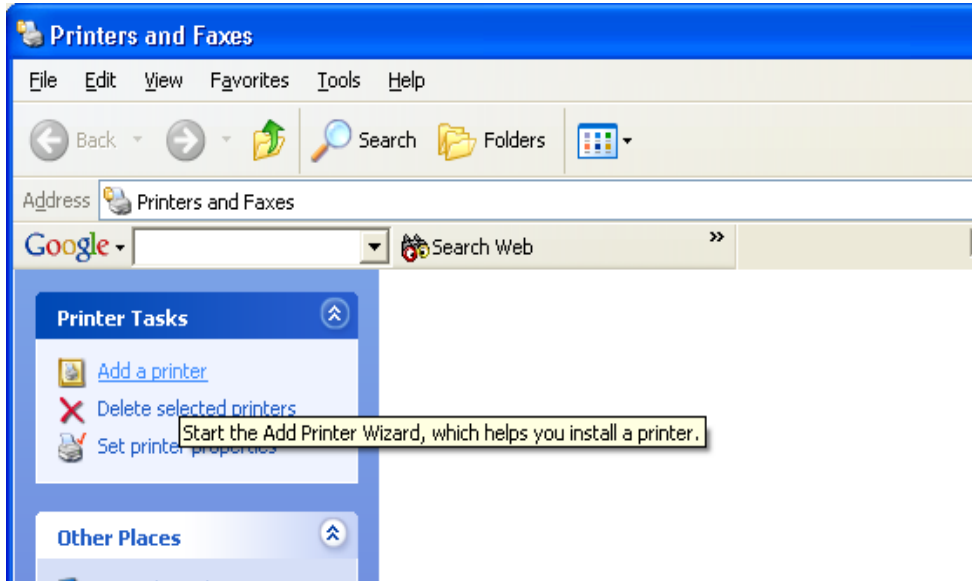

3. Select **Local printer attached to this computer**, uncheck **Automatically detect and install my Plug and Play printer**, and then click on **Next**.

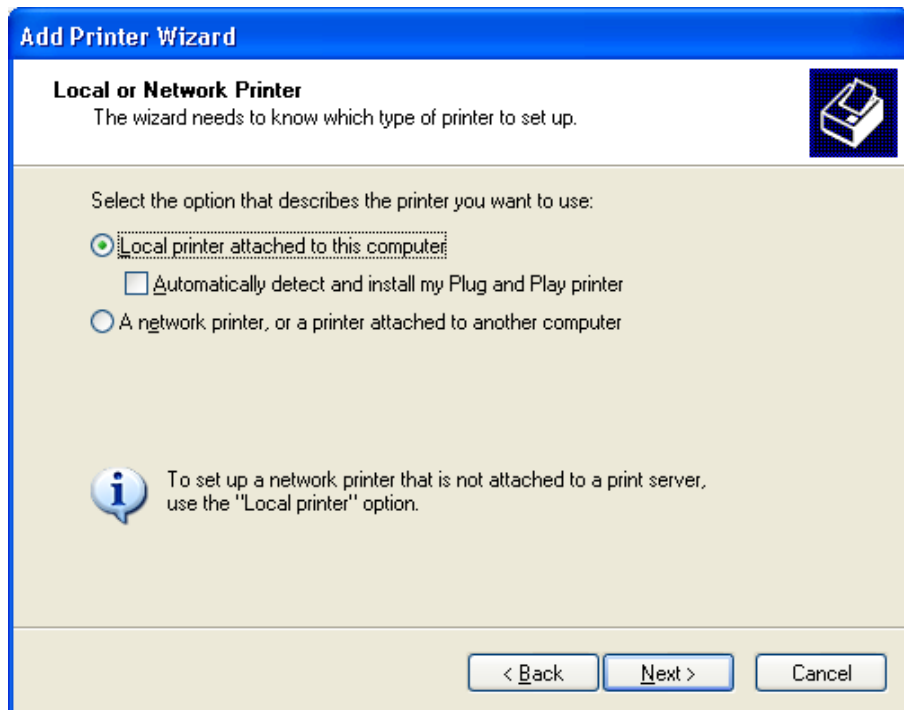

4. Under **Use the following port**, select the COM port number from the drop-down list that was previously assigned by your Bluetooth software application, and then click on **Next**.

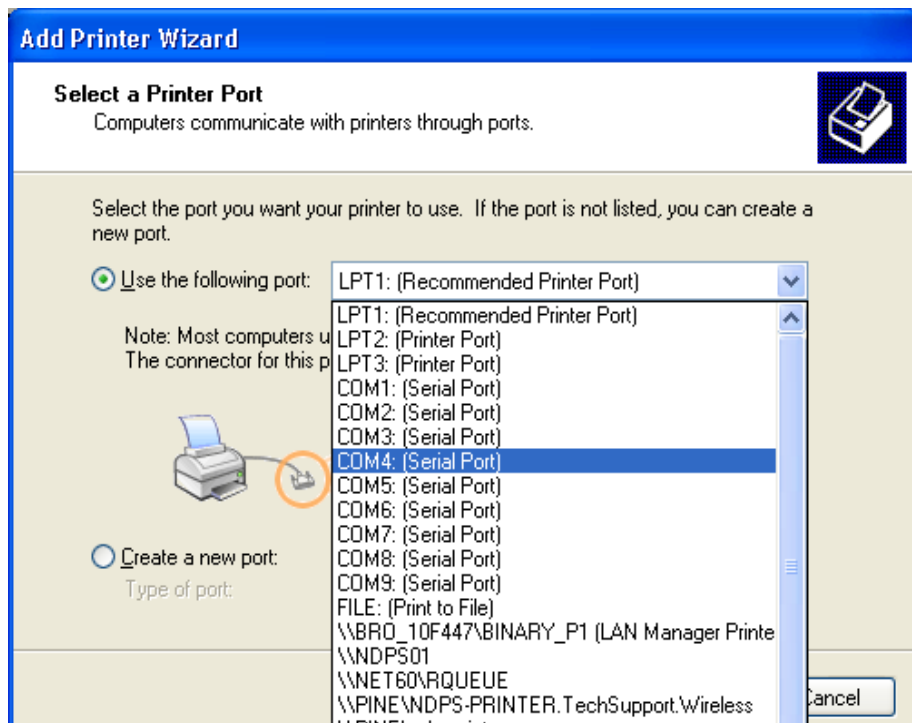



5. Select the manufacturer and driver of the printer that your hp bt1300 is attached to, and then click on *Next*.

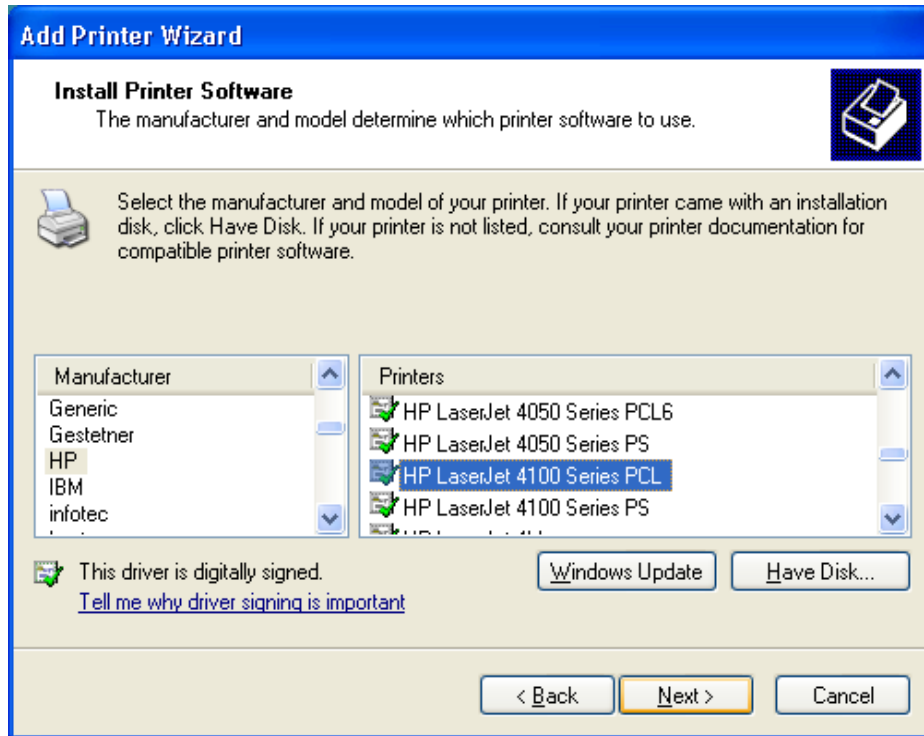

6. Type in a name for the printer you just created (e.g., printer in conference room, Dave's printer, sales department printer, etc.) or leave the suggested default name, select **Yes** if you want to use it as your default printer, and then click on *Next*.

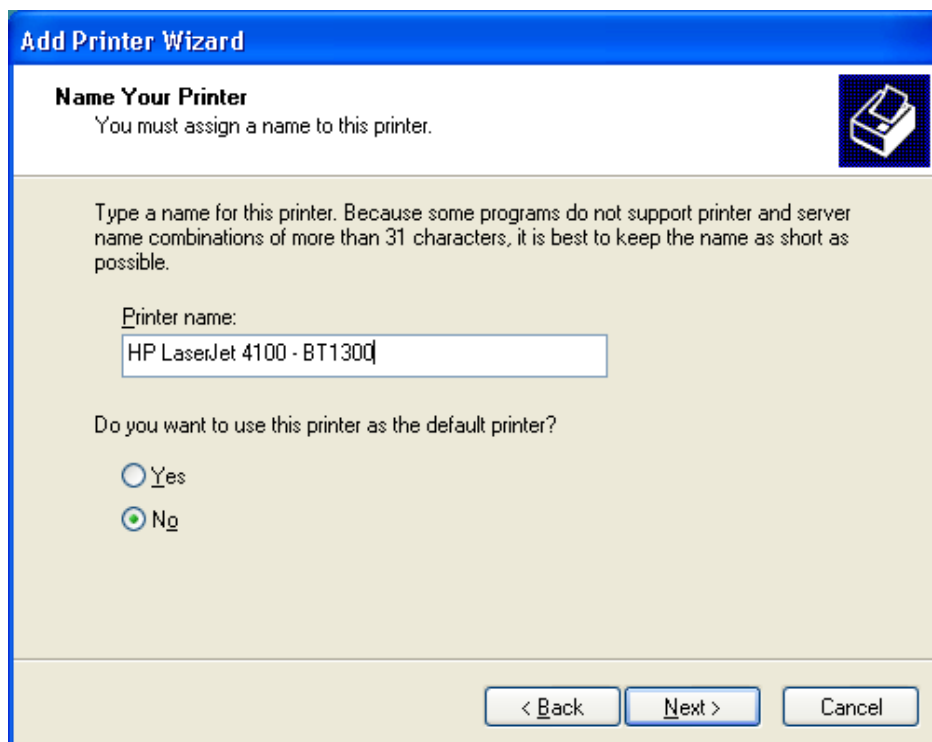

- 
7. Click on *Next* if you do not wish to share this printer. Otherwise, select *Share Name*, and enter a name for this printer.

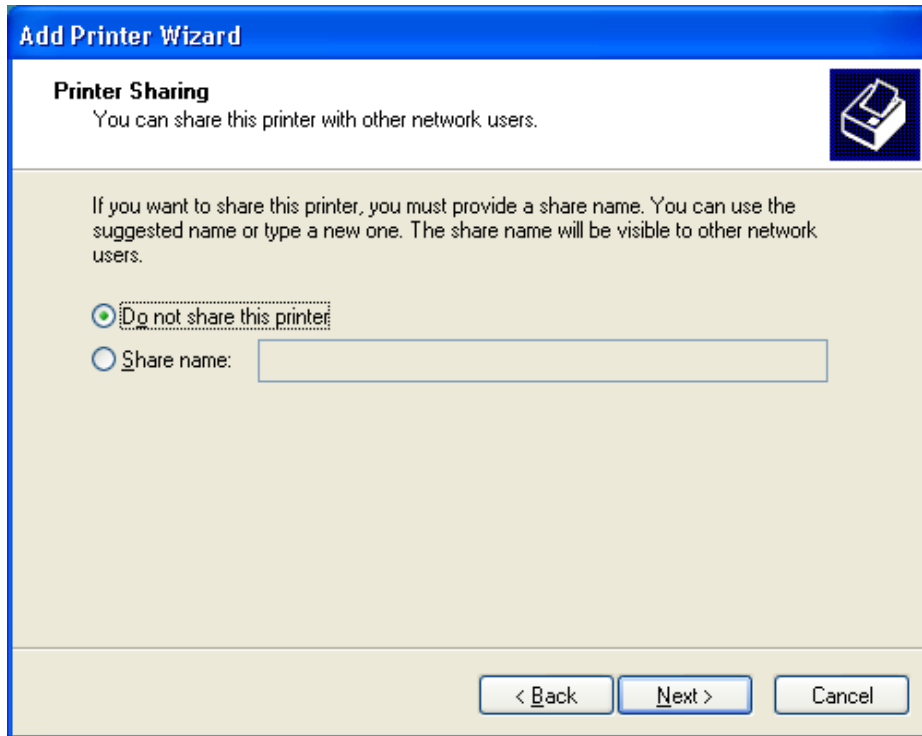

8. Click on *Next* to print a test page; otherwise, select *No*, and then click on *Next* to continue.

---

**NOTE:** The Bluetooth device must be selected in order for a self-test page to print.

---

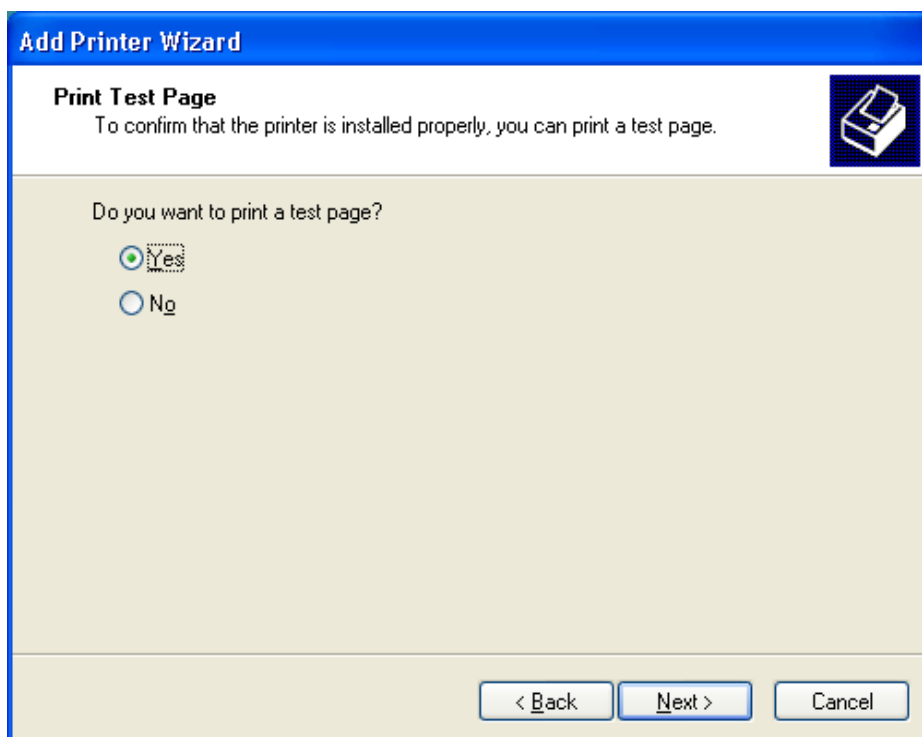

9. Click on **Finish** to complete the Add Printer Wizard.

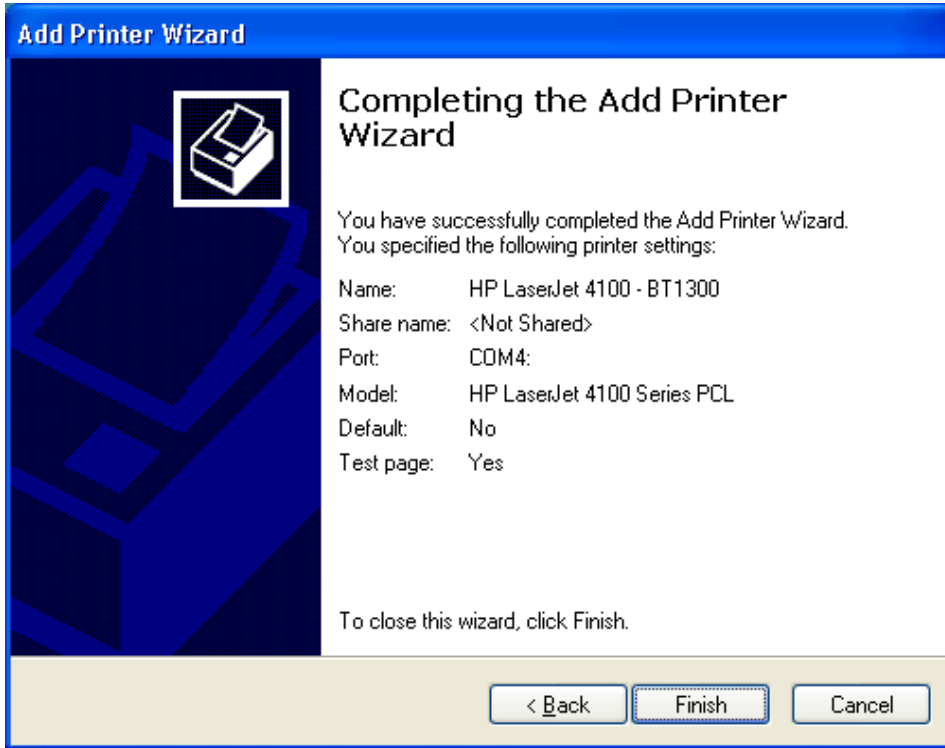

10. If the printer driver has not been previously installed, the driver files will be copied in the Windows system folder.

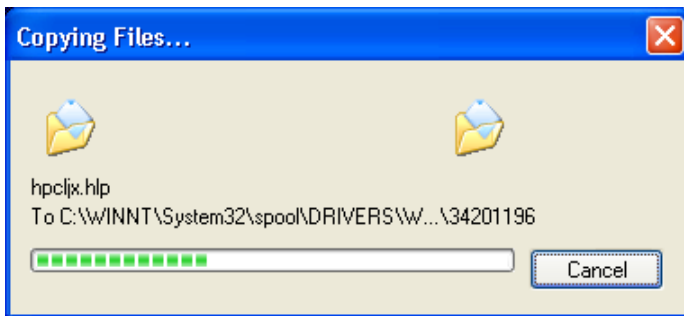

11. Once a test page has been successfully printed, click on **OK** to continue. Your new printer will now be listed in the Printers and Faxes Manager window. You are now ready to print to your hp bt1300 from any application.

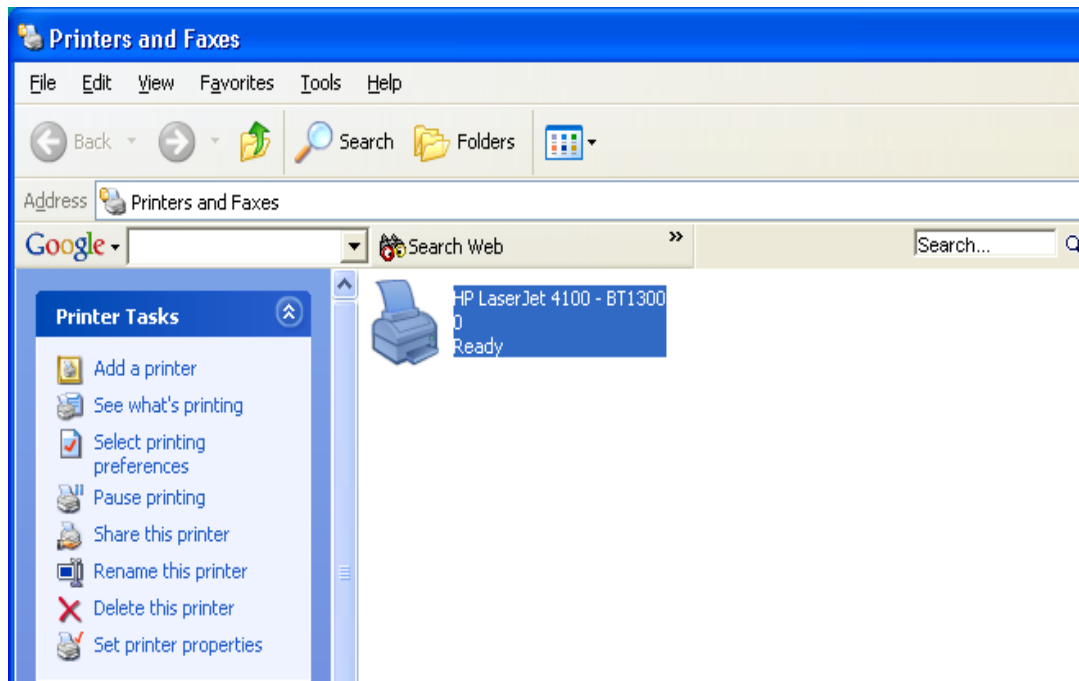
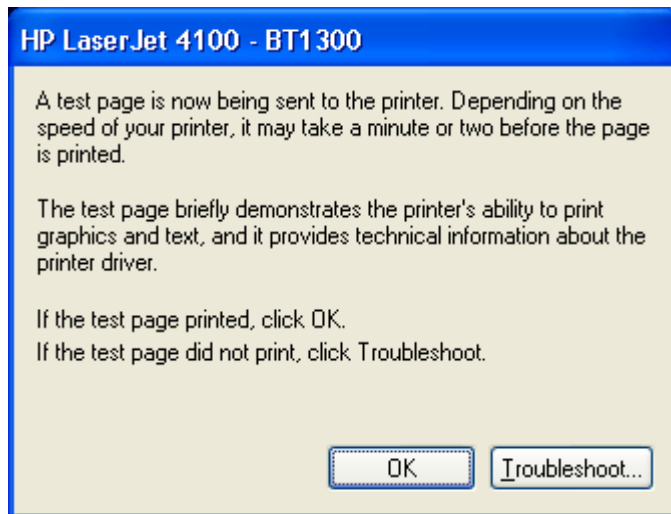

---

## **Configuring Other Devices using the Serial Port Profile (SPP)**

The hp bt1300 Bluetooth wireless printer adapter is designed to allow printing from a variety of Bluetooth-enabled devices. Such devices must support the Bluetooth Serial Port Profile (SPP), Object Push Profile (OPP), Hardcopy Replacement Profile (HCRP), or Basic Imaging Profile (BIP) in order to work with the hp bt1300. Check the documentation that came with your Bluetooth sending device to make sure that it supports these profiles.

To use the hp bt1300, you must first install the appropriate hardware and software on your desktop, laptop, handheld computer, or other device that requires printing capabilities. Follow the instructions supplied with the device. The installation program will install a Bluetooth discovery program, which will include a Serial Port Profile (a port that redirects I/O from an application program so that it travels over the Bluetooth link instead of a serial port).

To send a job to a printer connected to an hp bt1300, you will need to setup your printing application so that it uses the serial port profile. When you want to print over the Bluetooth link, use the discovery program to select the printer equipped with the hp bt1300. After you have selected the Bluetooth-enabled printer, you can print in the normal manner just as if your device was directly cabled to the printer.

# Product Specifications

# C

<b>Components</b>	<b>Specification</b>
<b>Model</b>	bt1300 Bluetooth wireless printer adapter (J6072A)
<b>Processor</b>	Coldfire MCF5272
<b>Flash Memory</b>	16 Mbits
<b>RAM Memory</b>	64 Mbits
<b>Processor Speed</b>	66 Mhz
<b>Interfaces Supported</b>	USB 1.1 Host (full speed), Bluetooth 1.1, IEEE 1284 – 1994 Parallel Printer Interface
<b>Bluetooth Profiles Supported</b>	Serial Port Profile (SPP) Object Push Profile (OPP) Hardcopy Cable Replacement Profile (HCRP) Basic Printing Profile (BPP) Basic Imaging Profile (BIP)
<b>Power Requirements</b>	270 mA at 5 volts (an additional 100 mA is required if USB power is supplied to the printer)
<b>Power Module</b>	Input: 120 / 220 VAC, Output: 500 mA at 5 volts
<b>Radio Performance</b>	<b>Specification</b>
<b>Minimum radiated output power</b>	> -5 dBm
<b>Radiation Pattern</b>	Omni-directional
<b>Frequency</b>	2400.2 – 2483.5 MHz
<b>VSWR (Voltage Standing Wave Ratio)</b>	< 2.5:1
<b>Bluetooth Compliance (BT 1.1)</b>	EN 300-328, EN 301-489-1, EN 301-489-17, FCC 15.247, EN 60950, RSS-210

# Safety and Regulatory Notices

## FCC Compliance Statement for United States Users

This equipment has been tested and found to comply within the limits for a Class B digital device pursuant to Part 15 of the FCC Rules. These limits are designed to provide reasonable protection against harmful interference in a residential installation. This equipment generates, uses, and can radiate radio frequency energy and, if not installed and used in accordance with the instructions, may cause harmful interference to radio or television reception. However, there is no guarantee that interference will not occur in a particular installation. If this equipment does cause interference to radio and television reception, which can be determined by turning the equipment off and on, the user is encouraged to try to correct the interference by one or more of the following measures:

- Reorient or relocate the receiving antenna
- Increase the separation between the equipment and receiver
- Connect the equipment to an outlet on a circuit other than the circuit bused by the receiver
- Consult the dealer or an experienced radio/TV technician for help

## Warning

The connection of a non-shielded equipment interface cable to this equipment will invalidate the FCC Certification of this device and may cause interference levels which exceed the limits established by the FCC for this equipment. It is the responsibility of the user to obtain and use a shielded equipment interface cable with this device. If this equipment has more than one interface connector, do not leave cables connected to unused interfaces. Changes or modifications not expressly approved by the manufacturer could void the user's authority to operate the equipment.

## For European Users

This product is in conformity with the protection requirements of EU Council Directive 89/336/EEC on the approximation of the laws of the Member States relating to electromagnetic compatibility. The Hewlett-Packard Company cannot be responsible for any failure to satisfy the protection requirements resulting from a non-recommended modification of the product.

This product has been tested and found to comply with the limits for Class B Information Technology Equipment according to CISPR 22/European Standard EN55022. The limits for Class B equipment were derived for typical residential environments to provide reasonable protection against interference with licensed communications devices.

## For Canadian Users

This Class B apparatus complies with Canadian ICES-003.

## Supplementary Information

The product herewith complies with the requirements of the Low Voltage Directive 72/23/EEC and the EMC Directive 89/336/EEC and carries the CE marking accordingly. This product was tested in a typical configuration with Hewlett-Packard Company products.

---

## Declaration of Conformity (according to ISO/IEC Guide 22 and EN45014)

**Manufacturer's Name:** Hewlett-Packard Company

**Manufacturer's Address:** 8000 Foothills Blvd.  
Roseville, CA 95747-5677  
U.S.A.

**declares that the product:**

**Product Name:** HP BT1300 Bluetooth Wireless Printer Adapter  
**Model Number:** J6072A  
**Regulatory Model:** RSVLD-0301  
**Product Options:** All

**conforms to the following Product Specifications:**

**Safety:** IEC 60950: 1999 3rd Edition / EN 60950:2000  
EN60825-1 (1994) / IEC 60825-1 (1993) +A1, Class 1 (Laser/LED)

**EMC:** EN 55022 (1998) / CISPR-22 (1997) Class B  
EN 55024 (1998)  
IEC 61000-3-2:1995 / EN61000-3-2 (1995)+A14  
IEC 61000-3-3:1994 / EN61000-3-3 (1995)  
FCC Title 47 CFR, Part 15 Class B

**Radio:** EN 300 328-1 V1.2.1 (2001-12)  
EN 300 328-2 V1.3.1 (2001-12)  
EN 301 489-17:2000  
Notified Body Number: 0976  
CKC Laboratories 5473A Cloud Rest, Mariposa, CA. 95338

**Health:** EU: 1999/519/EC

### Supplementary Information:

The product herewith complies with the requirements of the Low Voltage Directive 73/23/EEC and the EMC Directive 89/336/EEC and carries the CE marking accordingly.

This product was tested in a typical configuration with Hewlett-Packard Co. products.

Roseville, May, 13th, 2003

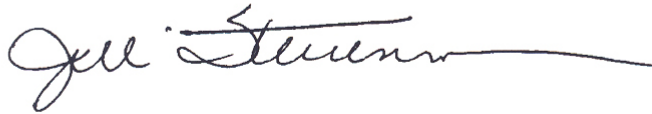

Jill Stevenson, Product Regulations Manager

European contact for regulatory topics only. Hewlett-Packard GmbH, HQ-TRE, Herrenberger Straße 140, 71034 Böblingen, Germany  
USA Contact: Hewlett Packard Co. Corporate Product Regulations Manager, 3000 Hanover Street, Palo Alto, CA 94304. Phone (650) 857-1501



---

## Regulatory Information

### European Union (EU)

Hewlett-Packard hereby declares that the Bluetooth™ wireless technology built into the hp bt1300 Bluetooth wireless printer adapter, is in compliance with the essential requirements and other relevant provisions of European Directive 1999/5/EC. The internal Bluetooth function is a Bluetooth power class 1 intended radio device using the 2.4 GHz frequency band (2.400GHz – 2.4835GHz). It is intended for wireless communication with other Bluetooth-enabled devices using the Bluetooth Generic Access, Service Discovery Application, Serial Port and Object Push Networking profiles. The internal Bluetooth wireless technology complies with all applicable regulations in the following countries: Austria, Belgium, Denmark, Finland, Greece, Germany, Iceland, Ireland, Luxembourg, Norway, Portugal, Spain, Sweden, Switzerland, the Netherlands and the United Kingdom.

The use of Bluetooth wireless technology in other countries than those listed above may be restricted: before using Bluetooth products, please confirm with the frequency management authority in the country where you plan to use it. In some situations or environments, the use of Bluetooth wireless technology might be restricted by the proprietor of the building or responsible representatives of the organization, for example onboard airplanes, in hospitals or in any other environment where the risk of interference with other devices or services is perceived or identified as harmful.

If you are uncertain of the policy that applies to the use in a specific organization or environment, you are encouraged to ask for authorization to use Bluetooth wireless technology prior to switching it on. Consult your physician or the manufacturer of personal medical devices (pacemakers, hearing aids, etc.) regarding any restrictions on the use of Bluetooth wireless technology.

### United States of America and Canada

Tested to Comply With FCC Standards FOR HOME OR OFFICE USE. See FCC 47CFR, Part 15.19(b)(2).

This device complies with part 15 of the FCC rules and with RSS-210 / RSS-139 of the Industry Canada.

Operation is subject to the following two conditions: (1) This device may not cause harmful interference, and (2) this device must accept any interference received, including interference that may cause undesired operation.

The radiated output power of hp bt1300 Bluetooth wireless printer adapter is far below the FCC radio frequency exposure limits. Nevertheless, the HP Print Adapter shall be used in such a manner that the potential for human contact during normal operation is minimized. A minimum separation of 20 cm (8 inches) must be maintained between the antenna and the person for this device to satisfy the RF exposure requirements of the FCC. Note that any changes or modifications to this equipment not expressly approved by the manufacturer may void the FCC authorization to operate this equipment.

### Canada (IC notice)

To prevent radio interference to the licensed service, this device is intended to be operated indoors and away from windows to provide maximum shielding. Equipment that is installed outdoors is subject to licensing. The term “IC” before the radio certification number only signifies that Industry of Canada technical specifications were met.

# Glossary

# E

Term	Definition
<b>Authentication</b>	The user must verify a numeric passkey before a connection or activity can be completed.
<b>Authorization</b>	The user must approve a connection or activity before it can be completed.
<b>*BIP (Basic Imaging Profile)</b>	Enables image formatting by ensuring that images are delivered or retrieved in a format that is usable by the destination when an image exchange involves one or more limited devices that can process only selected image formats (taken from MPI tech news web site).
<b>Bluetooth neighborhood or device group</b>	A collection of Bluetooth devices.
<b>Bonding (paired devices)</b>	The process of creating a trusted connection between your device and another. Once a bond is created, the two devices become paired. A trusted device does not require authentication or authorization.
<b>*BPP (Basic Printing Profile)</b>	Designed primarily for limited resource devices to allow printing of complex pictures and documents without the need to load a different driver for each printer used.
<b>Cold Reset</b>	Used to set the hp bt1300 to factory defaults. To perform a cold reset, press and hold the test button while applying power to the device.
<b>Device address</b>	Unique electronic address of a Bluetooth device.
<b>Device discovery</b>	The location and recognition of another Bluetooth device.
<b>Device name</b>	The name provided by a Bluetooth device when it is discovered by another device.
<b>Discoverable</b>	Allows the Bluetooth client to see the hp bt1300 in the “Bluetooth Neighborhood”.
<b>Encryption</b>	A method of protecting data from being read or used by unauthorized users.
<b>* HCRP (Hard Copy Replacement Profile)</b>	A cable replacement technology developed by the Bluetooth Special Interest Group (SIG), and is designed to send data from the sending device to the printer using existing printer drivers to format the data being sent to the printer.

<b>Link key</b>	A key used to securely pair devices.
<b>Non-Discoverable</b>	Prevents the hp bt1300 from being seen in the “Bluetooth Neighborhood”.
<b>*OPP (Object Push Profile)</b>	Derived from the standards originally used for infrared communications, the Object Push Profile is relatively easy to implement in these devices (e.g., mobile phones, PDAs).
<b>Passkey</b>	A user code entered to authenticate connections or activities requested by other devices.
<b>PIM (Personal Information Manager)</b>	A collection of applications used to manage daily business tasks (e.g., contacts, calendars).
<b>Profiles</b>	A collection of Bluetooth settings.
<b>Service discovery</b>	Used to determine which applications you have in common with other devices.
<b>*SPP</b>	Emulates a hardwired RS-232 serial port, such as a Windows COM port (e.g., COM3) and is, therefore, compatible with a significant number of laptop and PDA software applications and drivers because most Windows printer drivers support printing to a COM port.

\* “The Implementation of Bluetooth Printing Capabilities: A TROY Wireless White Paper” is available for viewing at <http://wireless.troygroup.com/wireless/downloads/books/whitepapers/Bluetooth%20Printing%2001-22-02.pdf>