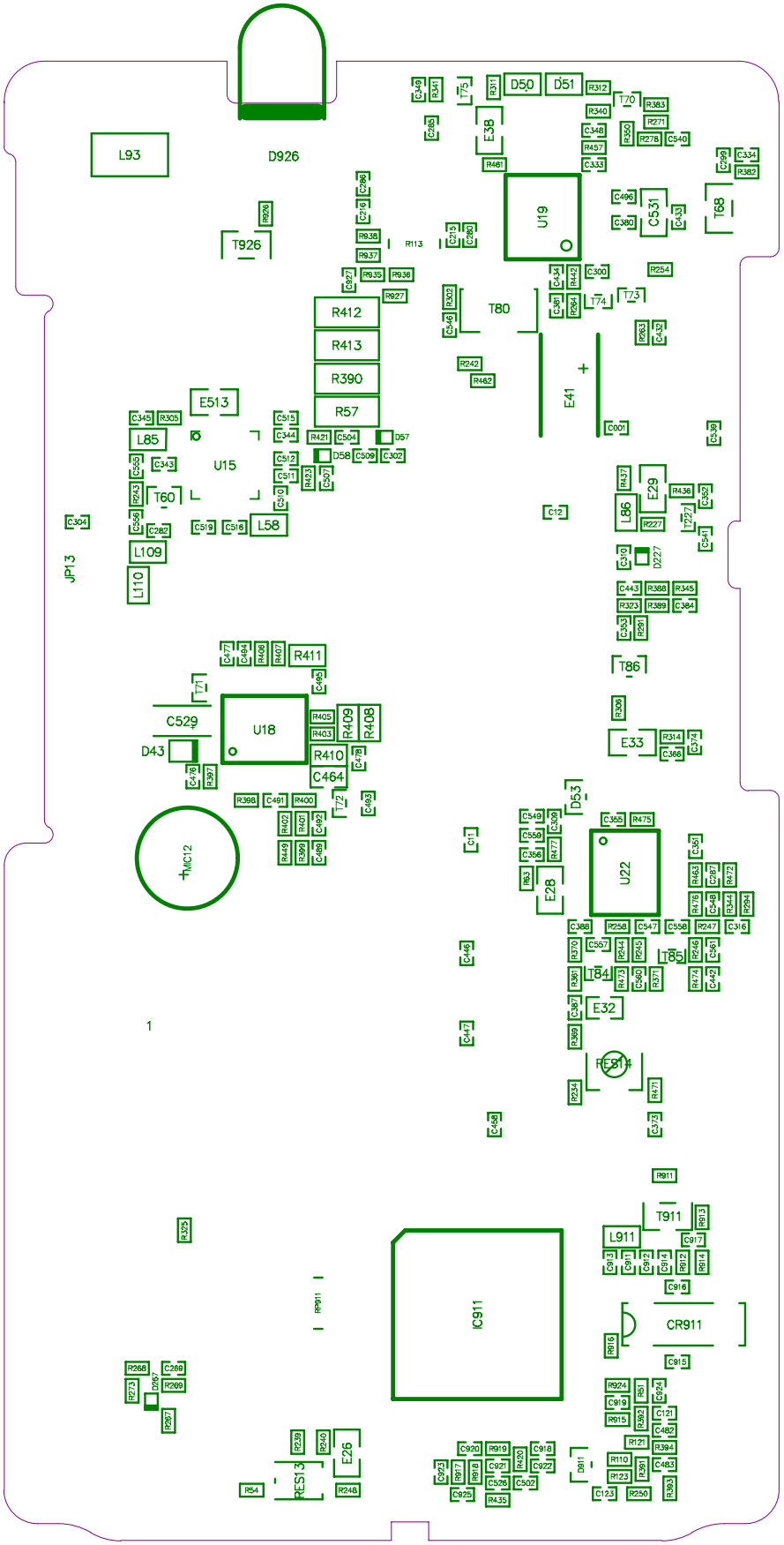
L93
D926
T926
R926
C286
C216
R938
R937
R113
C215
C280
R935
R936
C327
R927
R412
R413
R390
R57
E513
L85
U15
T60
L58
L109
L110
JP13
C304
C282
C519
C516
C345
R305
C515
C344
R421
C504
D57
D58
C509
C302
C512
C511
R423
C507
C510
C343
C505
R243
C348
R302
C346
T80
R242
R462
E41
C001
U19
D50
D51
R312
T70
R383
R340
R271
R278
C540
C348
R457
C333
R461
E38
T75
R331
C349
R341
C285
C496
C380
C531
C431
T68
C299
C334
R382
C34
R42
C300
R254
C361
R264
T74
T73
R265
C432
R437
E29
R436
C392
L86
R227
T77
C541
C12
D227
C310
C443
R388
R345
R323
R389
C384
C353
R289
T86
R306
E33
R314
C374
C365
C477
C494
R408
R407
R411
C465
T71
C529
D43
C478
R391
U18
R405
R403
R409
R408
R410
C479
C464
T72
C463
R398
C491
R400
R402
R401
C462
R449
R399
C489
MC12
D53
C549
C558
C356
R472
R63
E28
C355
R475
U22
C361
R463
C287
R472
R476
C548
R344
R294
C388
R258
C547
C558
R247
C316
R370
C557
R244
R245
R246
C561
T85
R361
T84
R473
C560
R371
R474
C442
C387
E32
R369
C47
C46
C1
RE814
R234
R471
C48
C473
R911
T911
R913
L911
C917
C913
C911
C912
C914
R912
R914
C916
IC911
CR911
R916
C915
RP911
R325
R268
C269
R273
D267
R269
R267
R924
R91
C924
C919
R915
R592
C121
C482
R121
R394
R238
R240
E26
RES13
R54
R248
C920
R919
R920
C918
C923
R917
R918
C921
C922
C526
C502
C925
R435
D911
R110
R91
C483
R123
C123
R250
R383

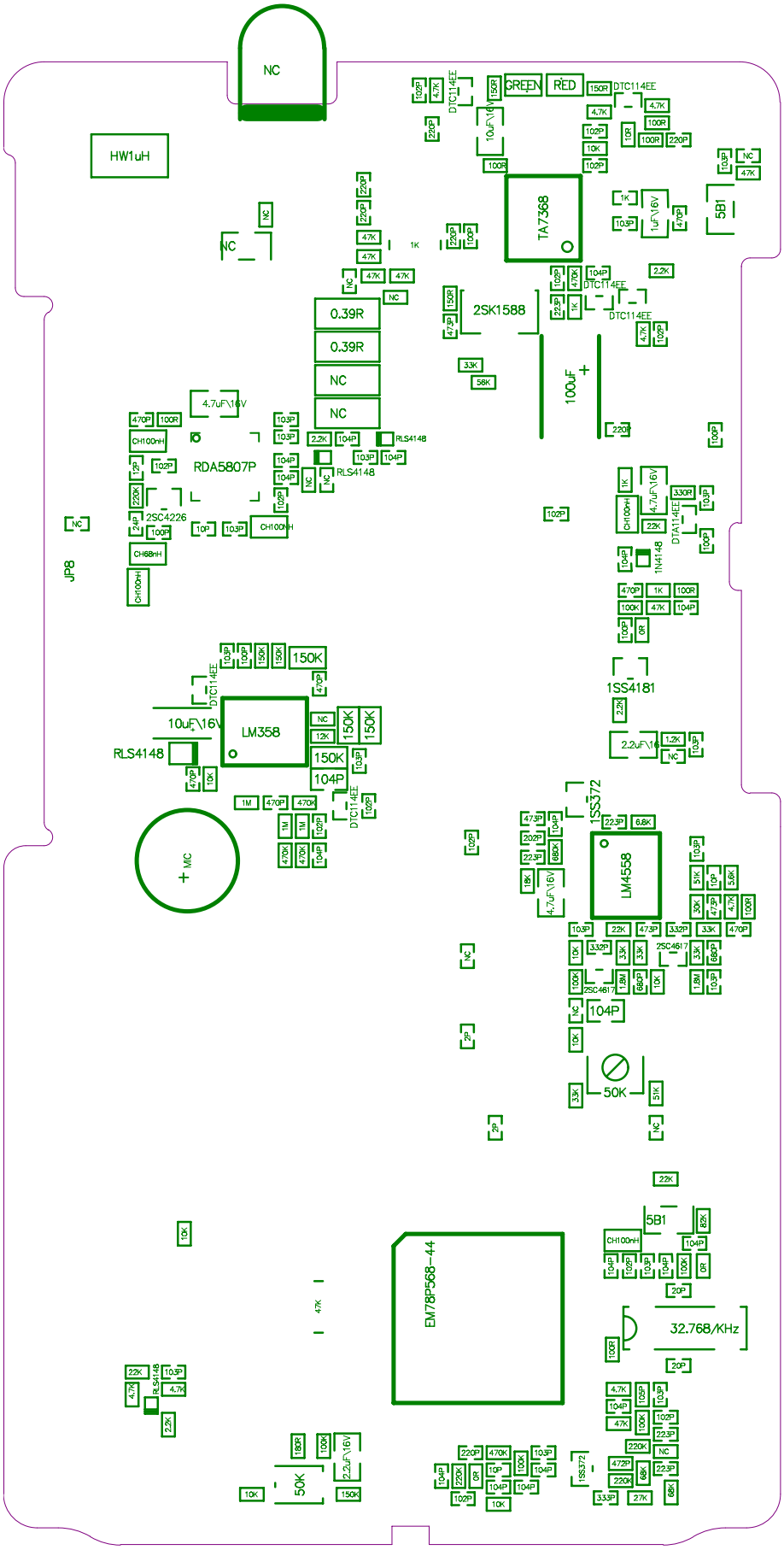
NC
HW1uH
GREEN
RED
DTC114EE
TA7368
5B1
2SK1588
100uF
0.39R
0.39R
NC
NC
4.7uF\16V
RDA5807P
RLS4148
2SC4226
JP8
150K
LM358
10uF\16V
RLS4148
MIC
1SS4181
2.2uF\16V
1SS372
LM4558
2SC4617
104P
50K
EM78P568-44
32.768/KHz
22K
5B1
20P
50K
2.2uF\16V
150K

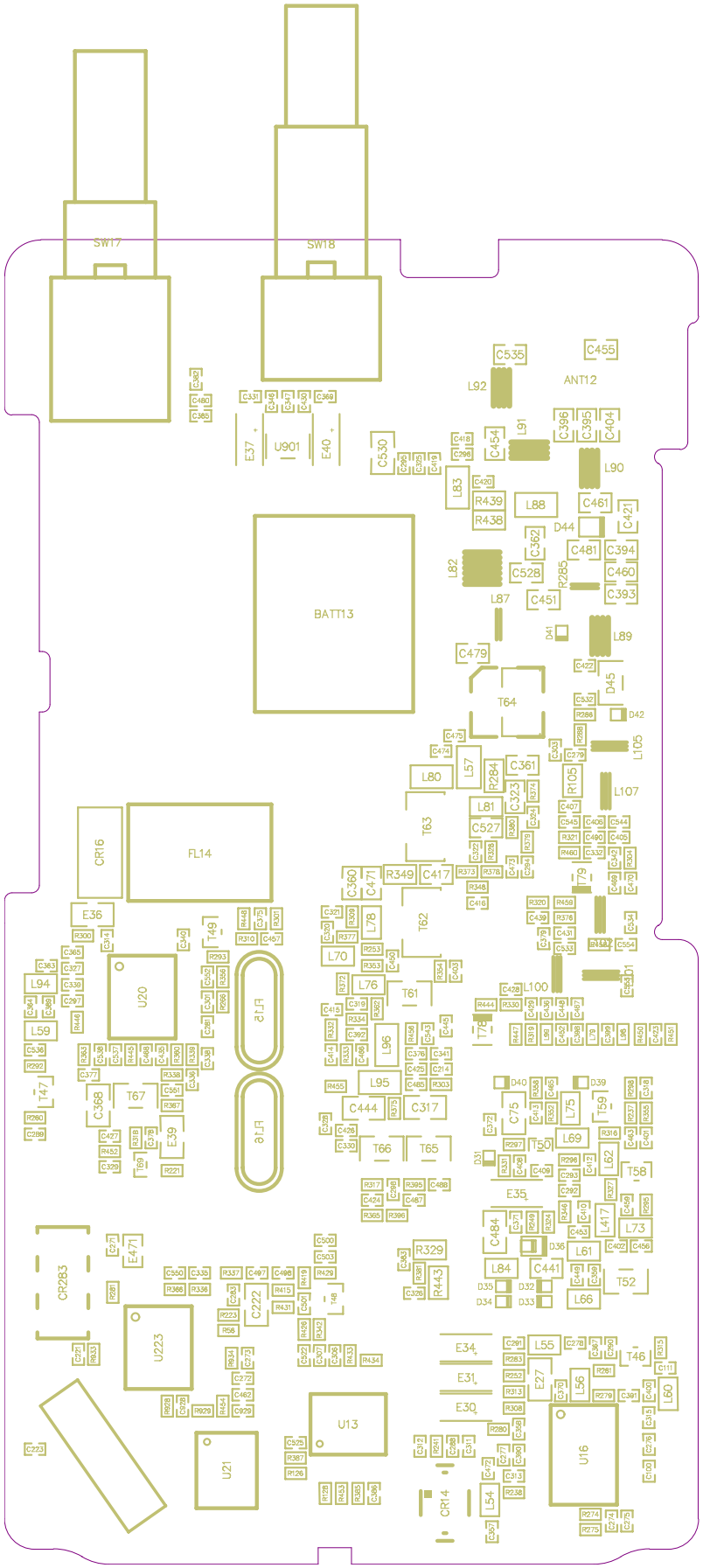
SW17
SW18
U901
E37
E40
BATT13
FL14
CR16
U20
U223
CR283
U21
U13
U16
CR14
ANT12
L92
L91
L90
L89
L88
L87
L83
L82
L80
L81
L57
L78
L70
L76
L96
L95
L94
L59
L75
L69
L62
L61
L66
L73
L55
L56
L60
L54
L105
L107
L100
L79
L78
L47
L39
L69
L84
L52
L46
L49
L50
L58
L59
L60
L61
L62
L63
L64
L65
L66
L67
L68
L69
L70
L71
L72
L73
L74
L75
L76
L77
L78
L79
L80
L81
L82
L83
L84
L85
L86
L87
L88
L89
L90
L91
L92
L93
L94
L95
L96
L97

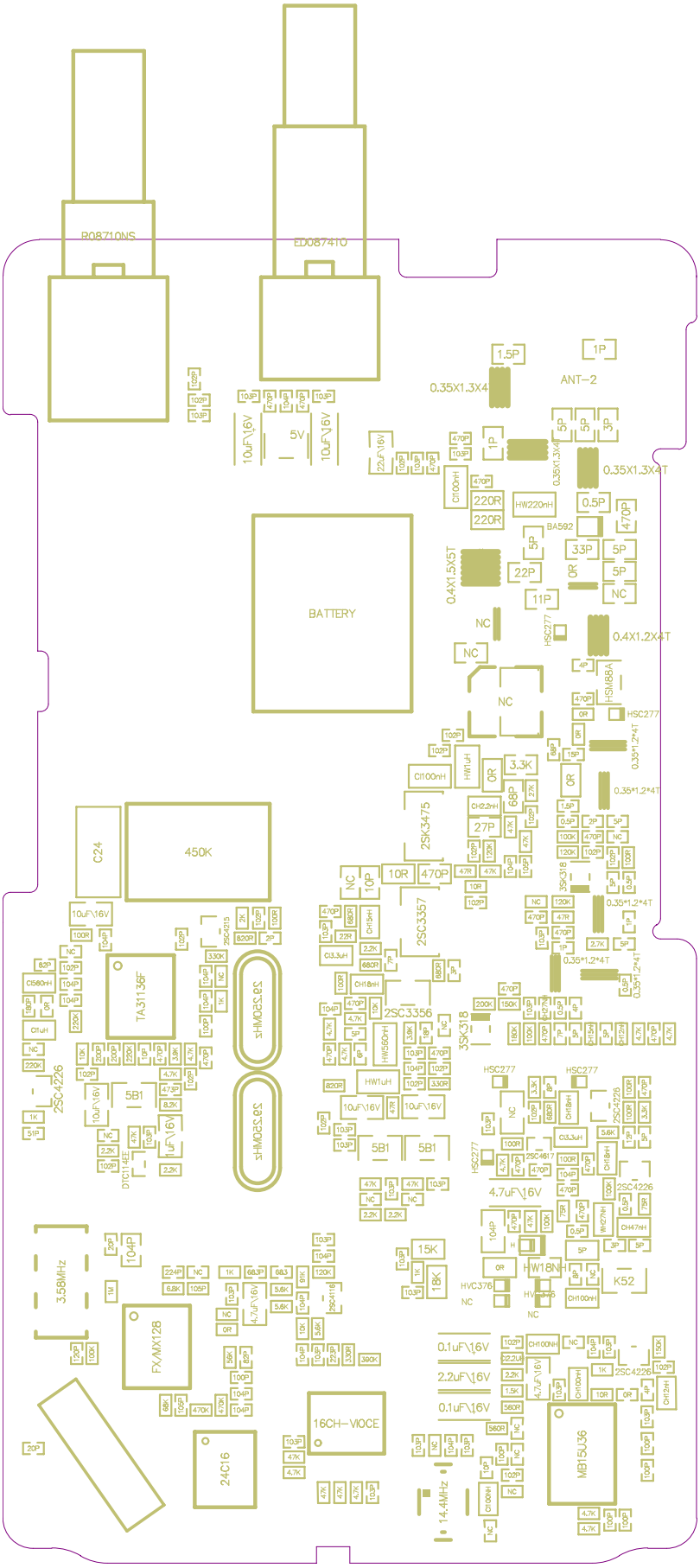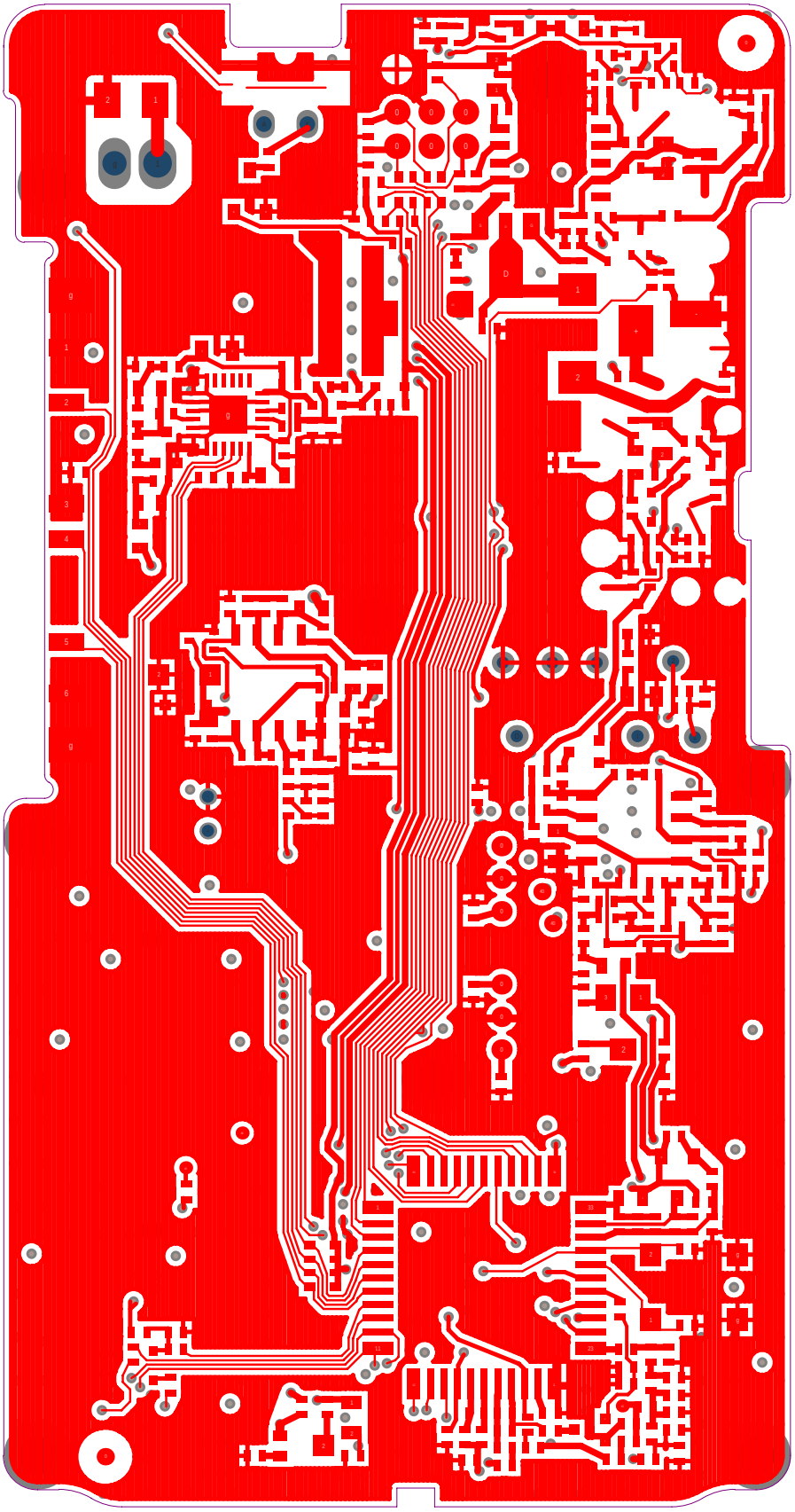
R08710NS
ED08741U
BATTERY
ANT-2
0.35X1.3X4
0.35X1.3X4T
0.4X1.5X5T
0.4X1.2X4T
0.35*1.2*4T
10uF\16V
5V
C24
450K
TA31136F
2SC4226
2SC3475
2SC3357
2SC3356
3SK318
HSC277
HSM88A
HW1uH
HW220nH
HW560nH
HW18NH
BA592
5B1
4.7uF\16V
3.58MHz
FX/MX128
24C16
16CH-VIOCE
14.4MHz
MB15U36
K52