Appendix B. Internal Photographs of EUT

VeriFone
LI-ION BATTERY MODULE
Model: 23326-04-R Rev: E
Rating: 7.2V 1800mAh
CAUTION:
Read Instructions in Operating Manual Before Using this Battery.
DO NOT Disassemble, Crush, Puncture or Incinerate in Fire.
DO NOT Short-Circuit Contacts.
DO NOT Expose to Temperature Exceeding 140 DEG F (60 DEG C)
QC passed
Li-Ion
E0744113444
0744
MADE IN CHINA

VeriFone
VX610

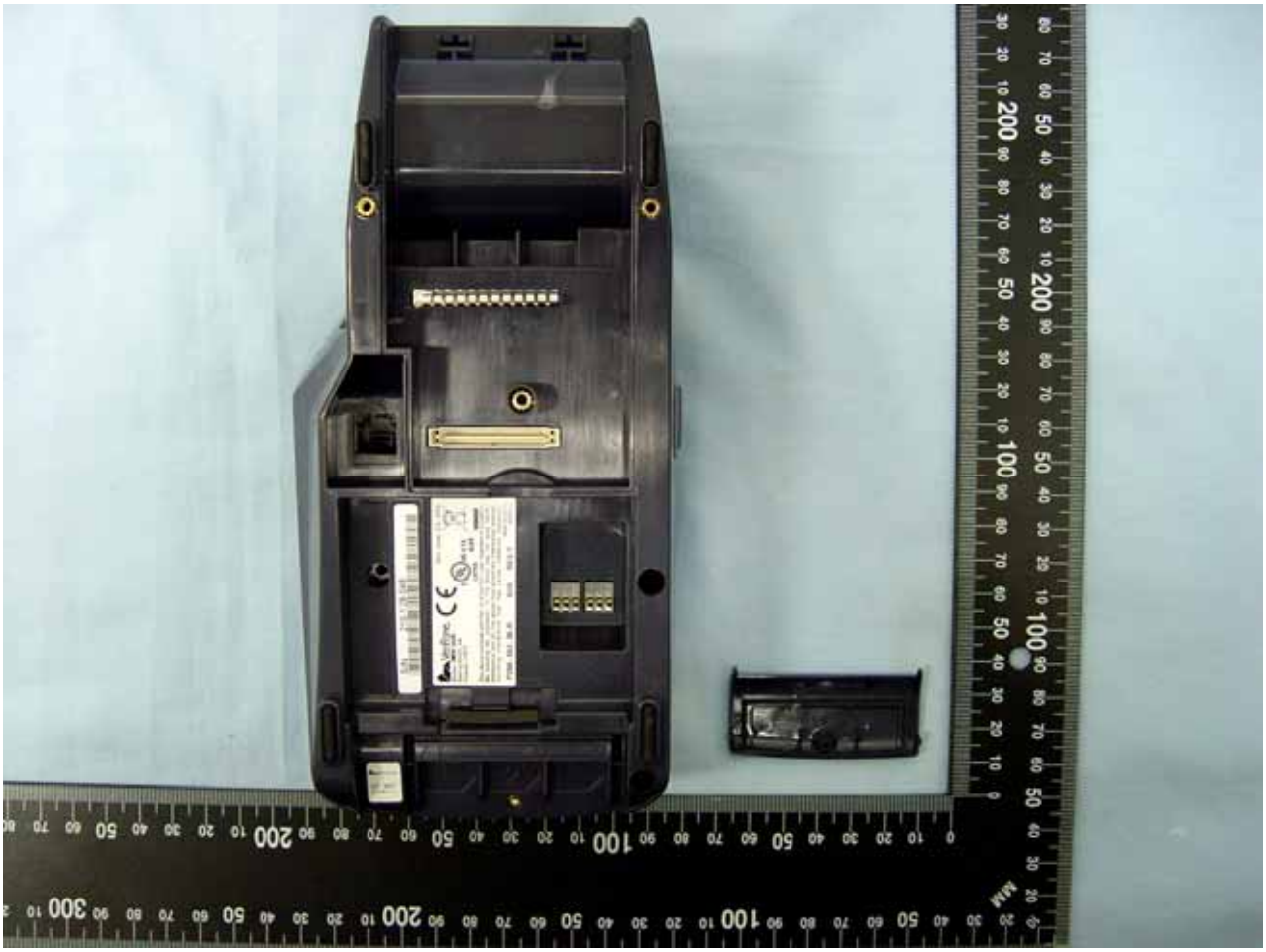

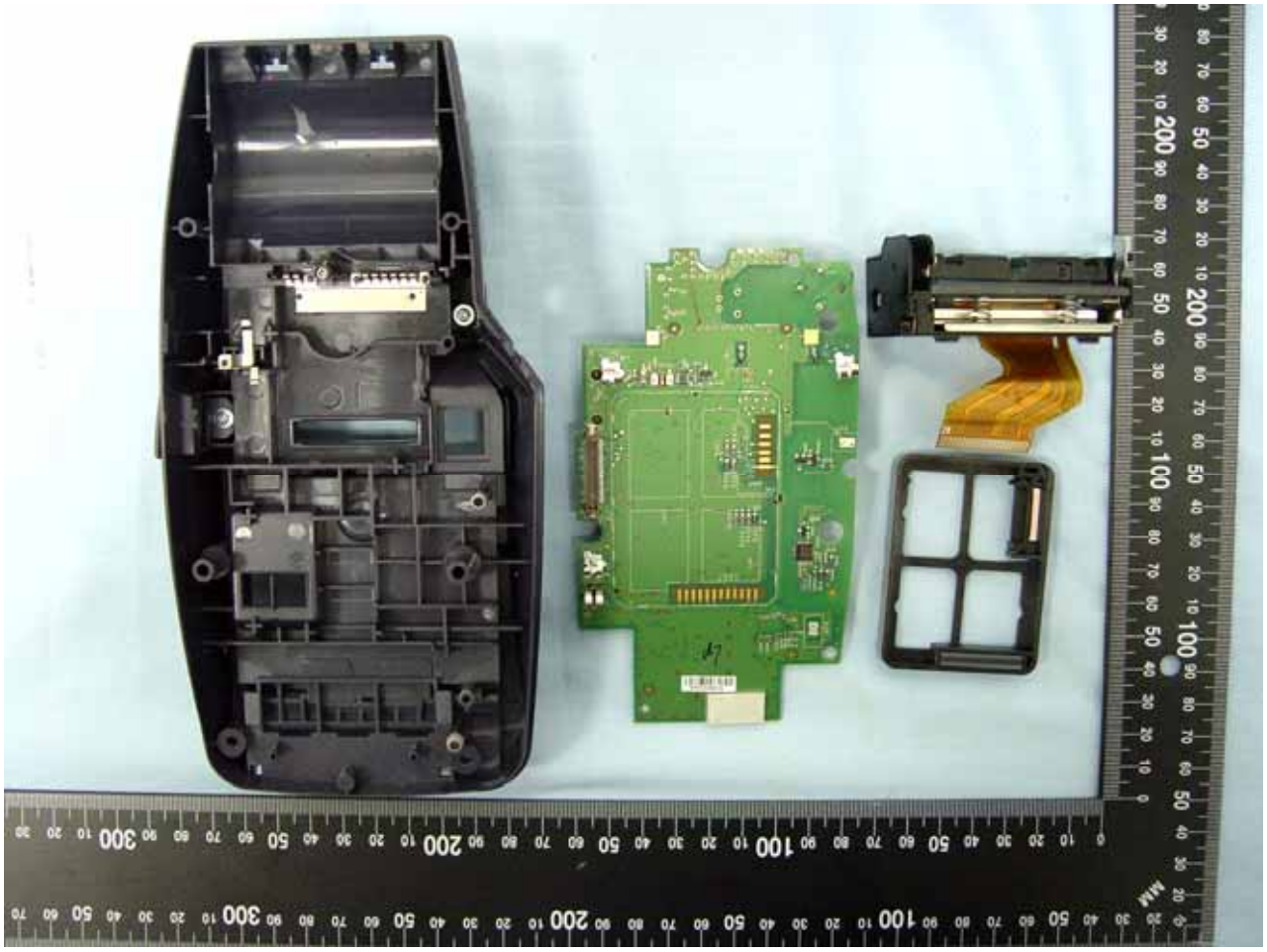

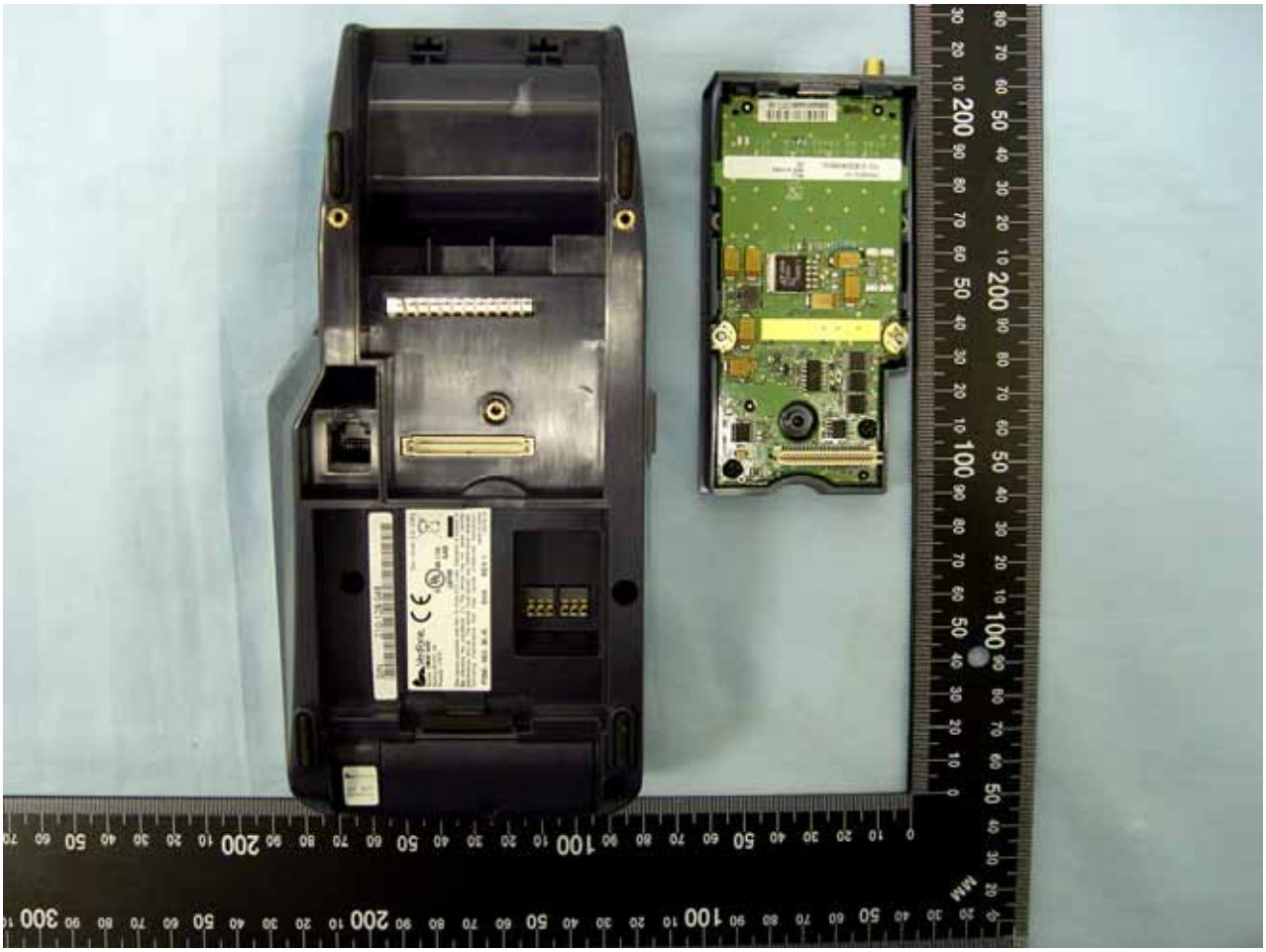

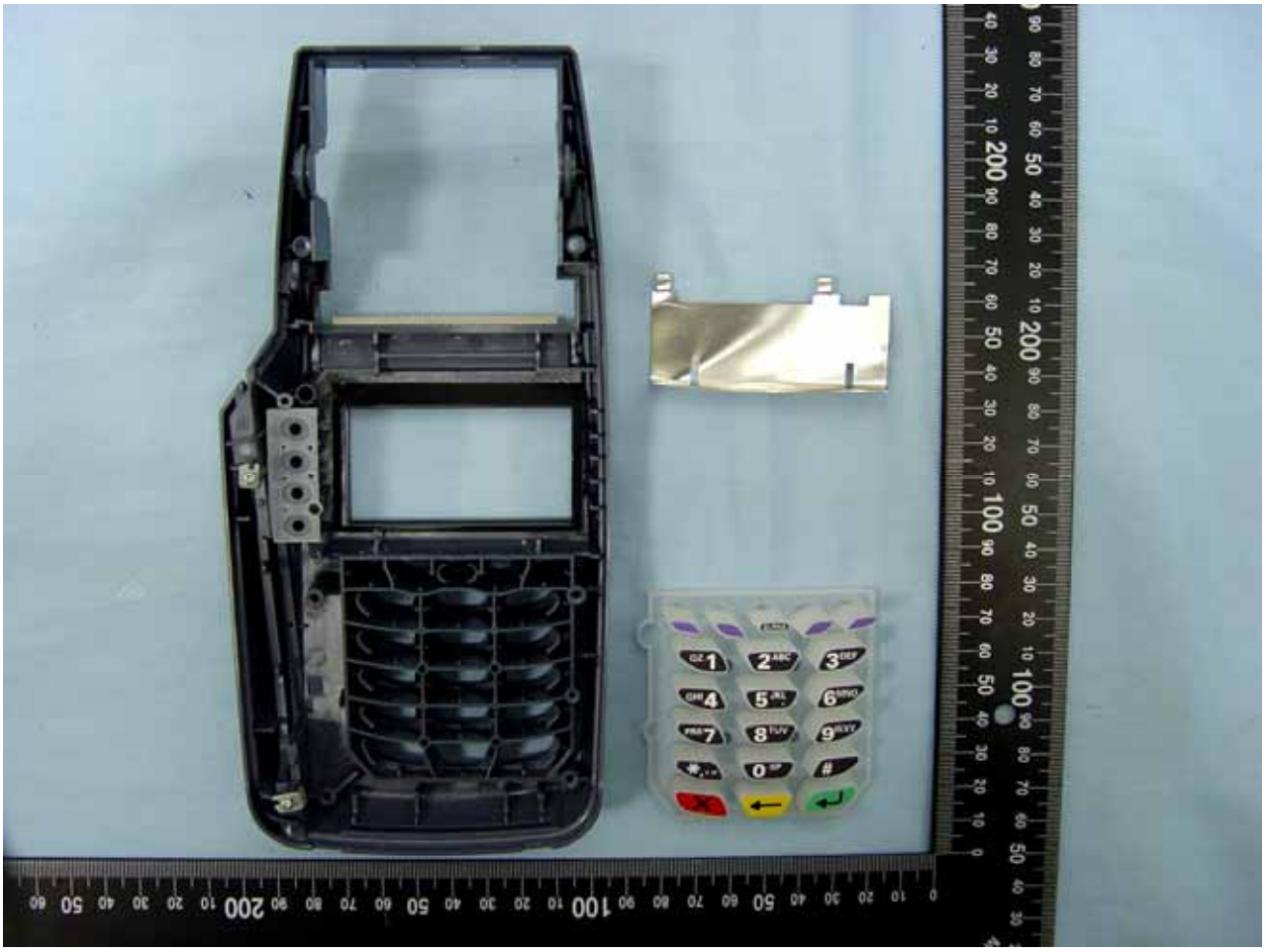

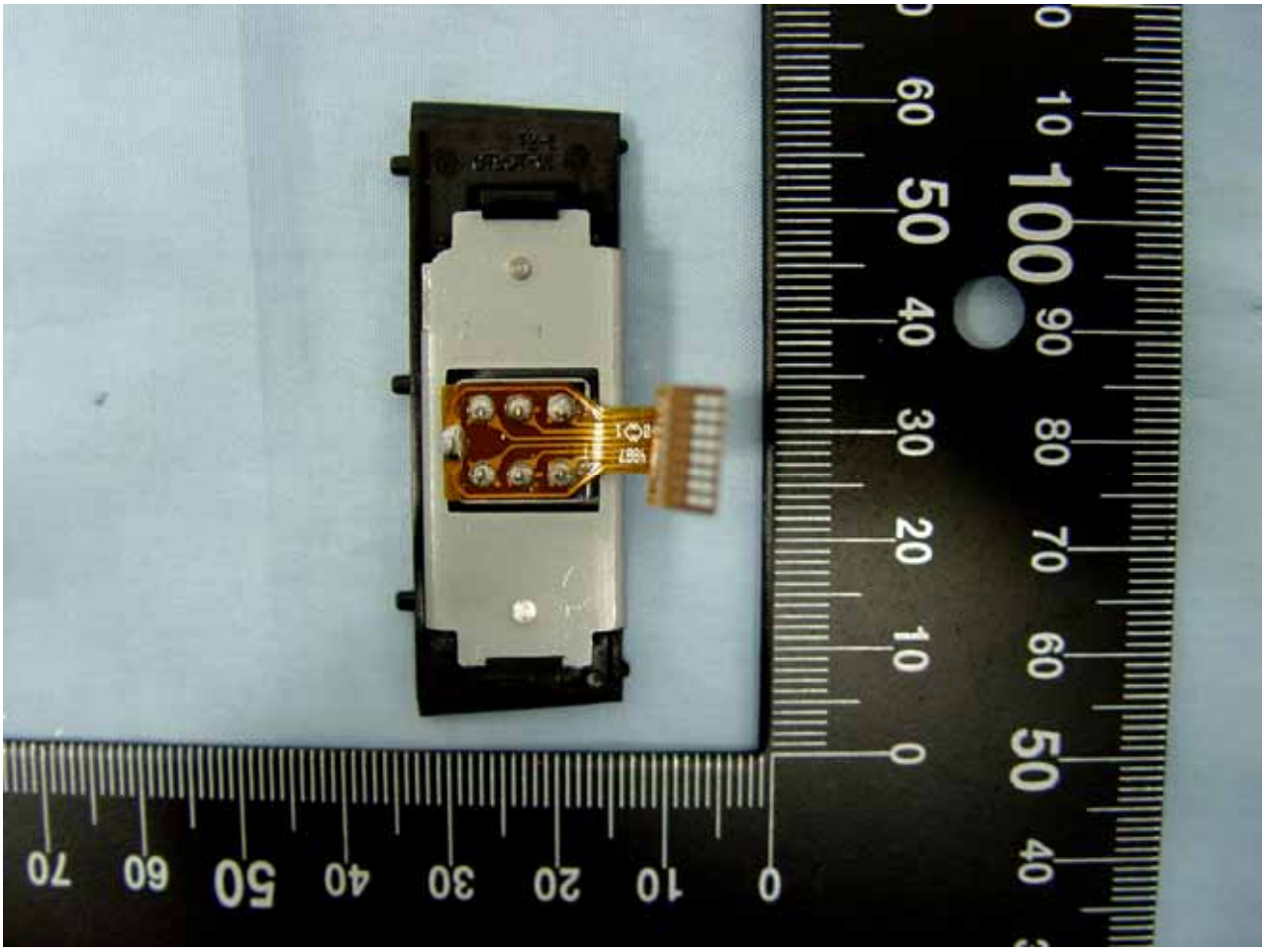

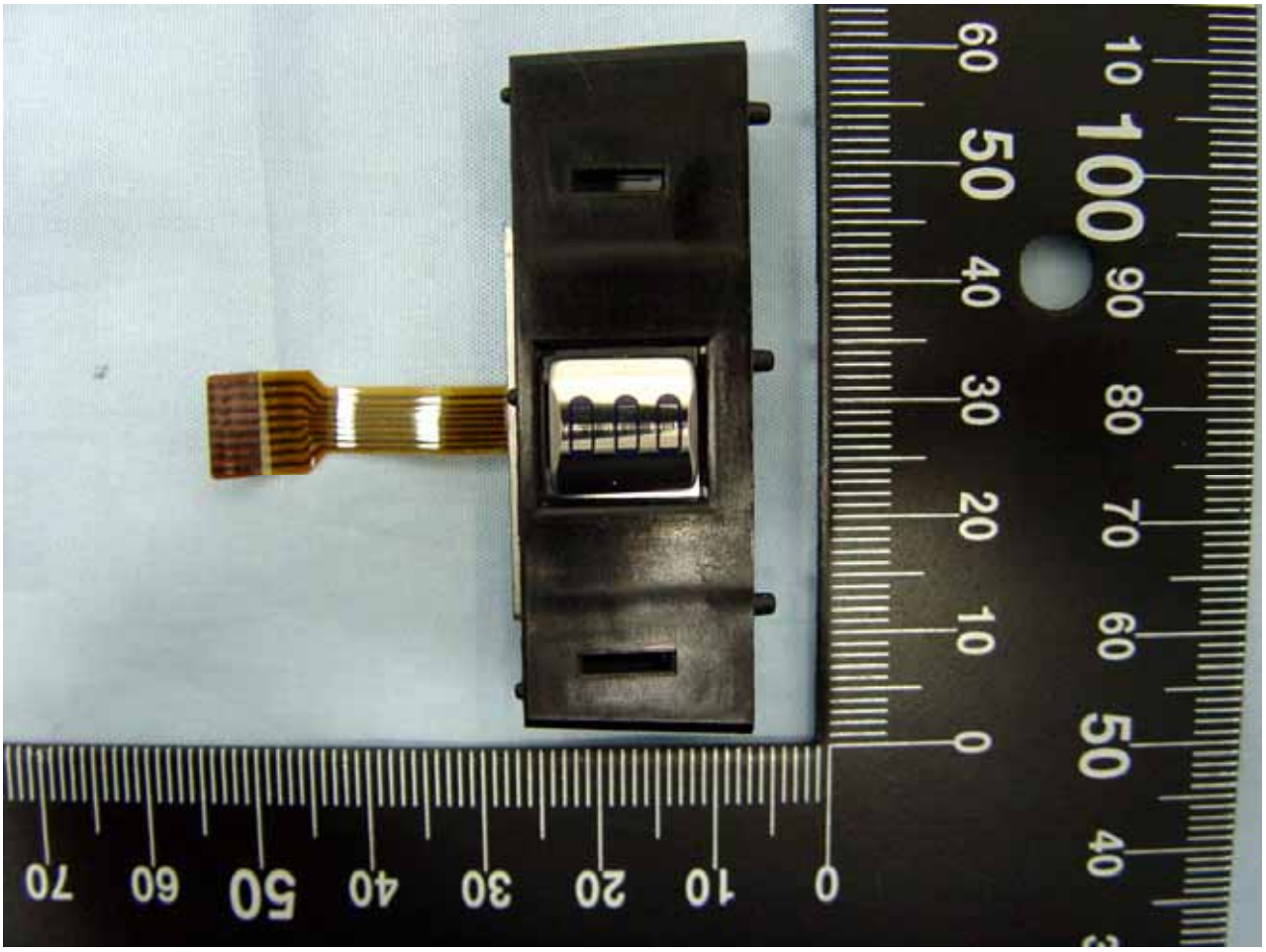

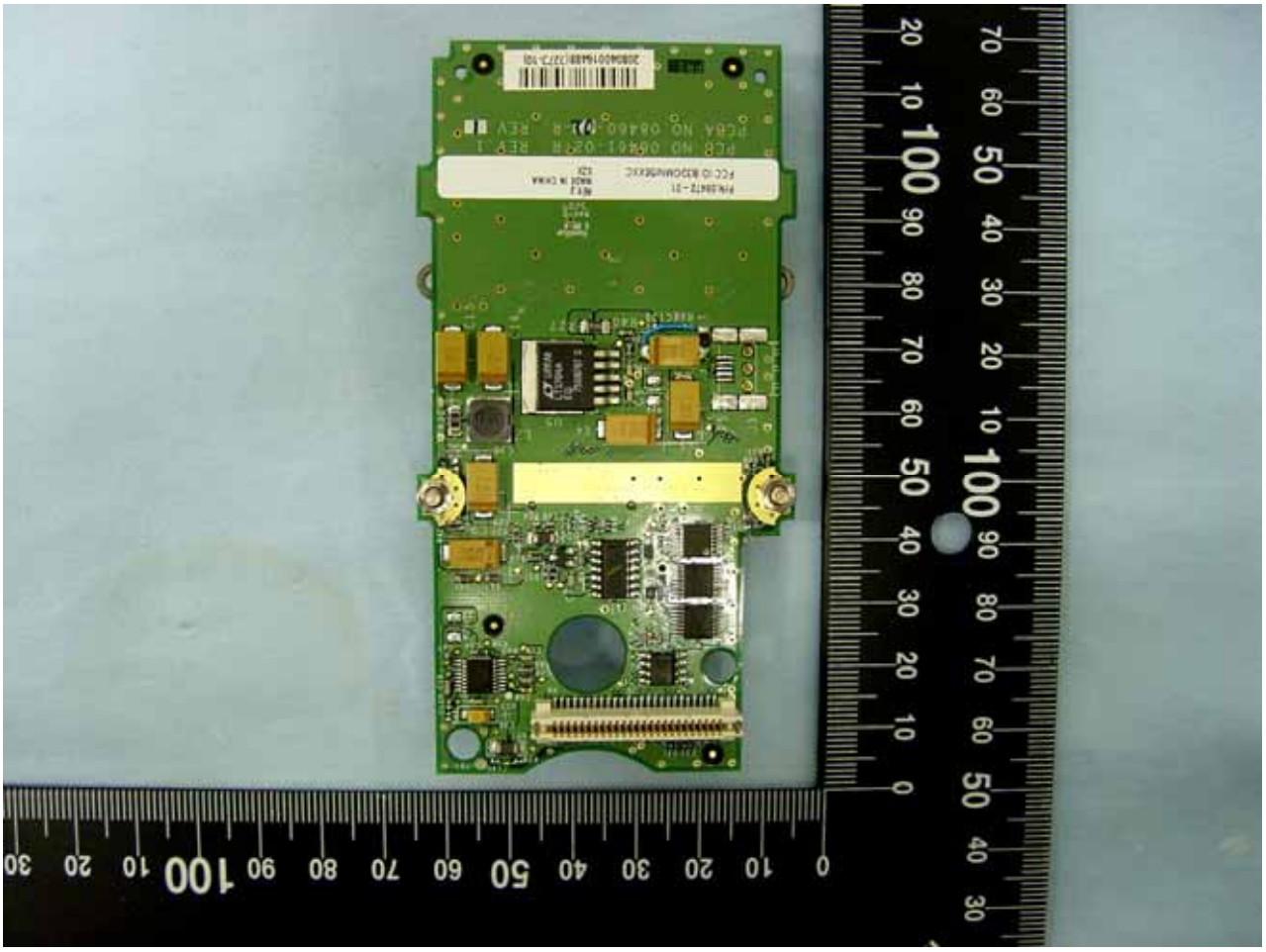

GPS RF
PHONE RF
KYOCERA
VOID if tampered

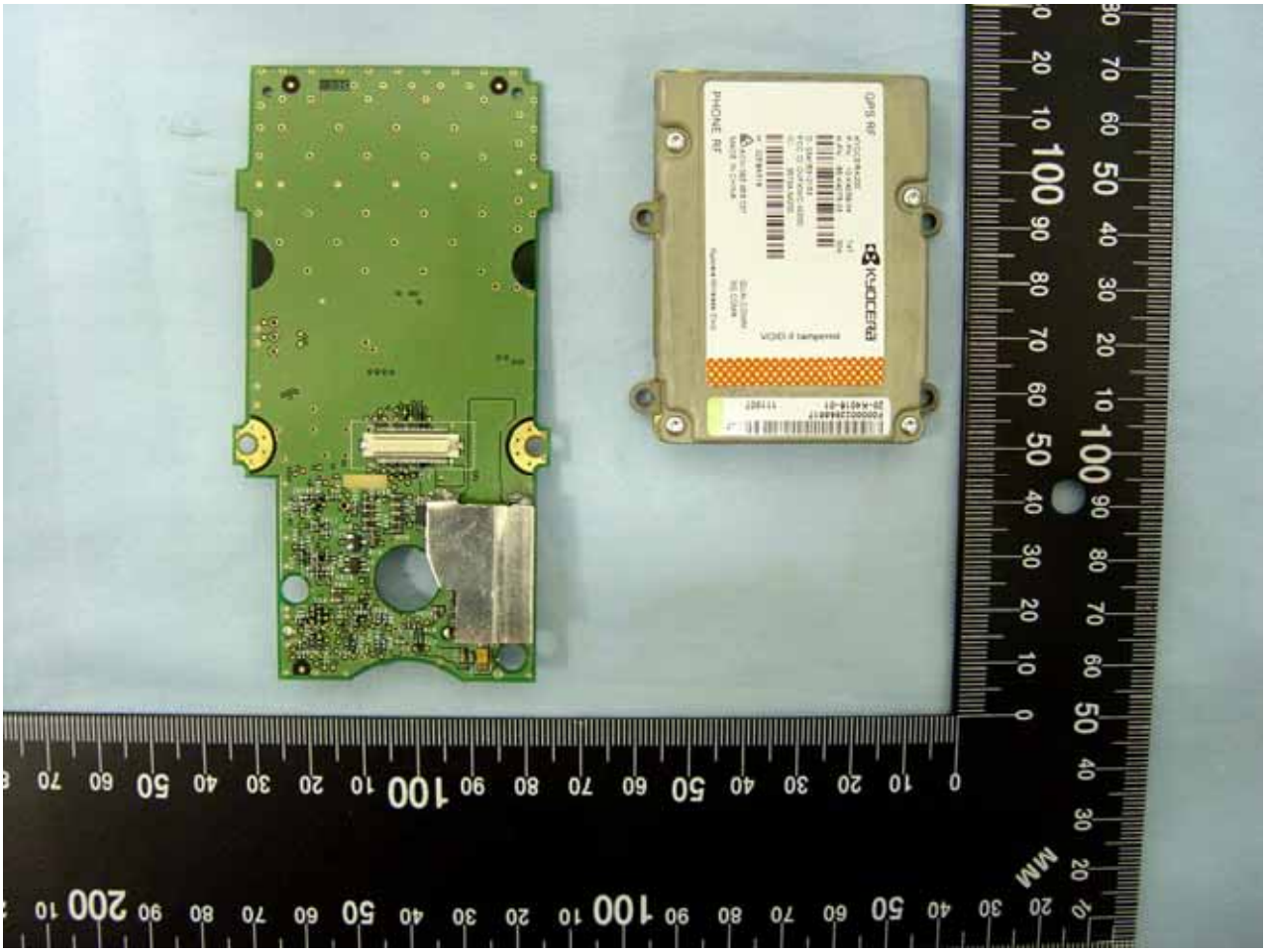
GPS RF
PHONE RF
kyocera

GPS RF
KYOCERA 200
P.PN. 10-K4039-04
K.PN. 65-K4075-03
747
004
D: 0341531215 3
FCC ID: OVFKWC-M200
IC: 3572A-M200
H: 22E9A519
ACN 093 453 037
MADE IN CHINA
PHONE RF
Kyocera Wireless Corp.
QUALCOMM
3G CDMA
KYOCERA
VOID if tampered
007
F000002266681 7
20-K4016-01
111907

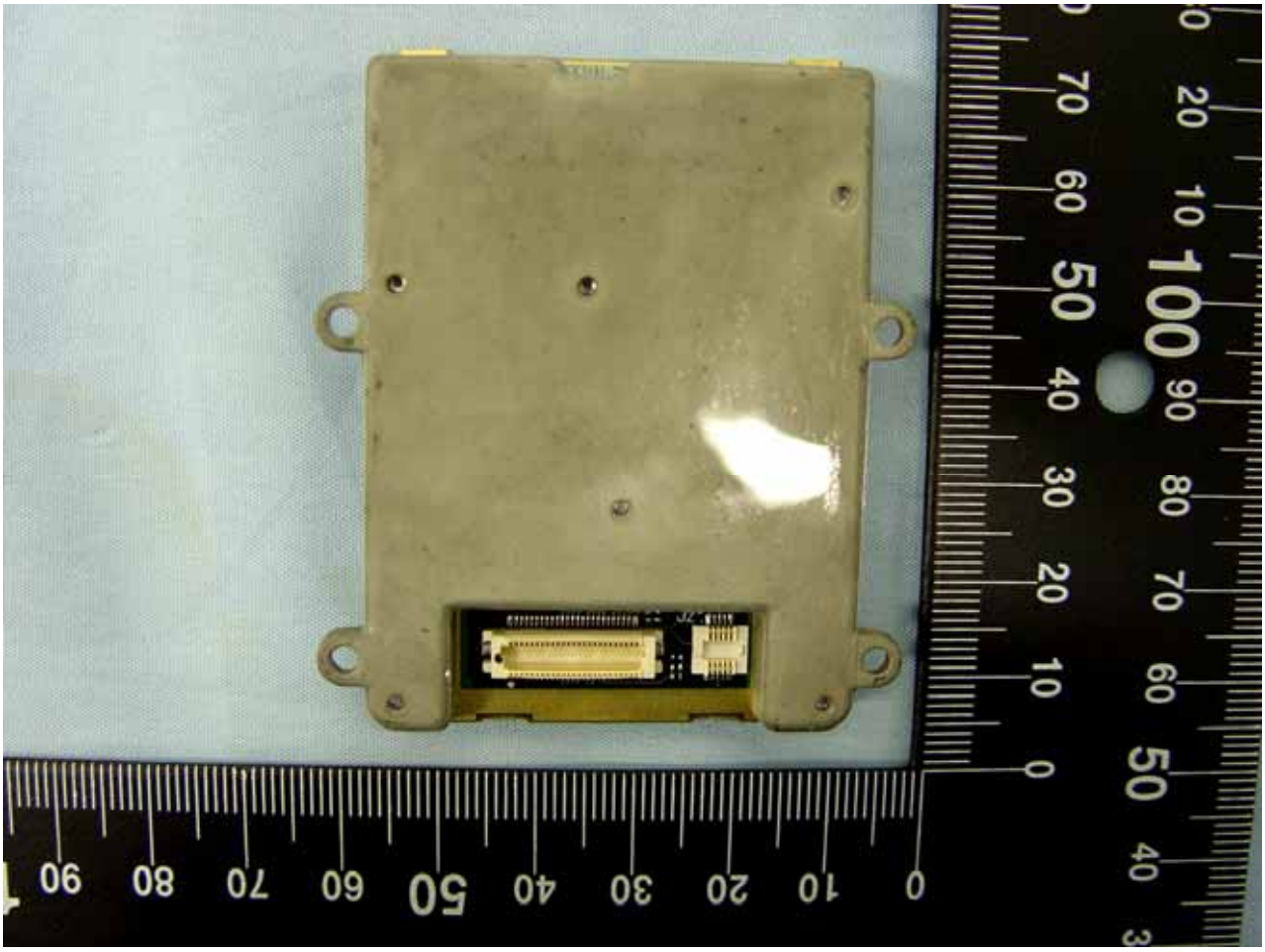

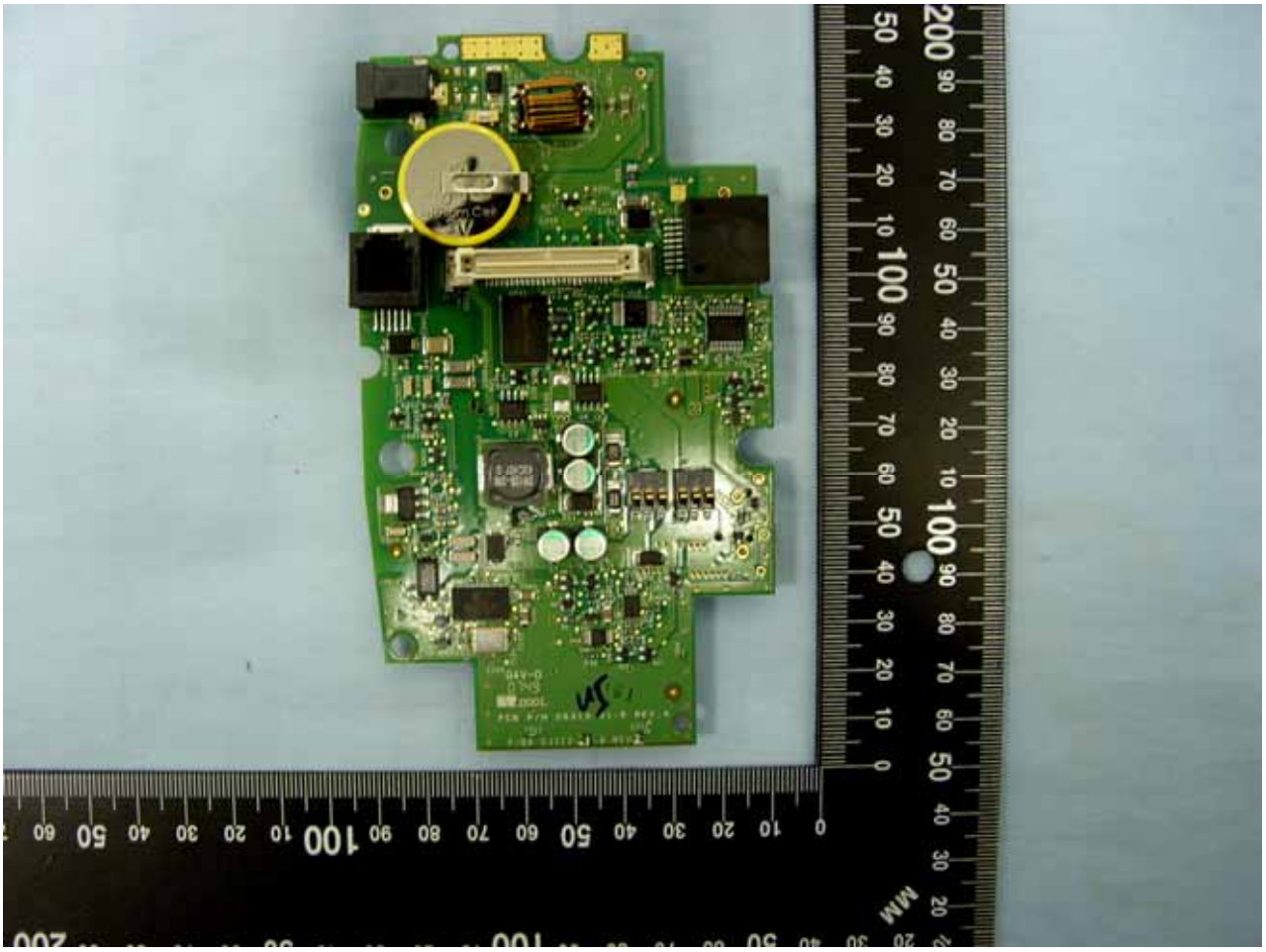

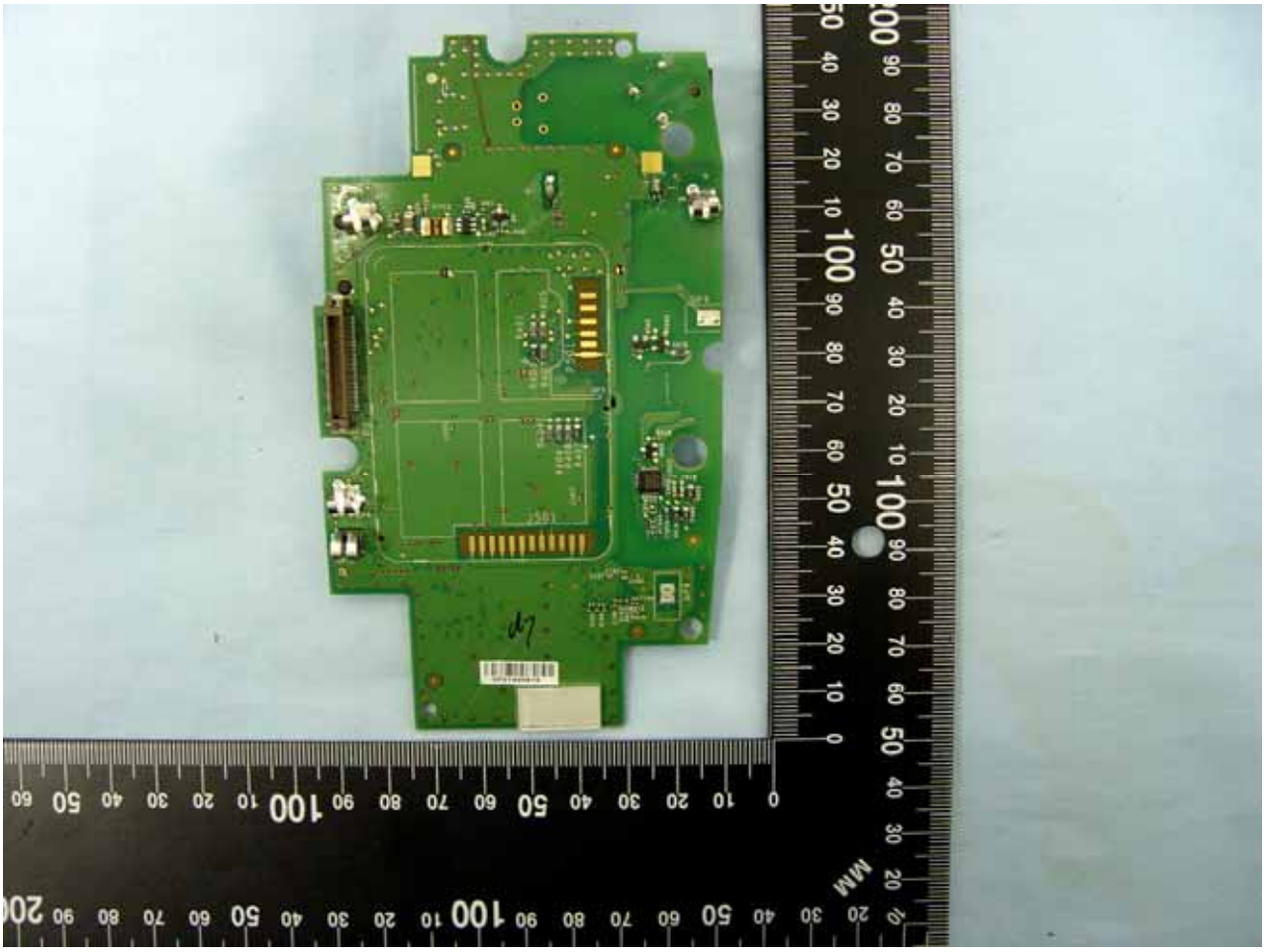

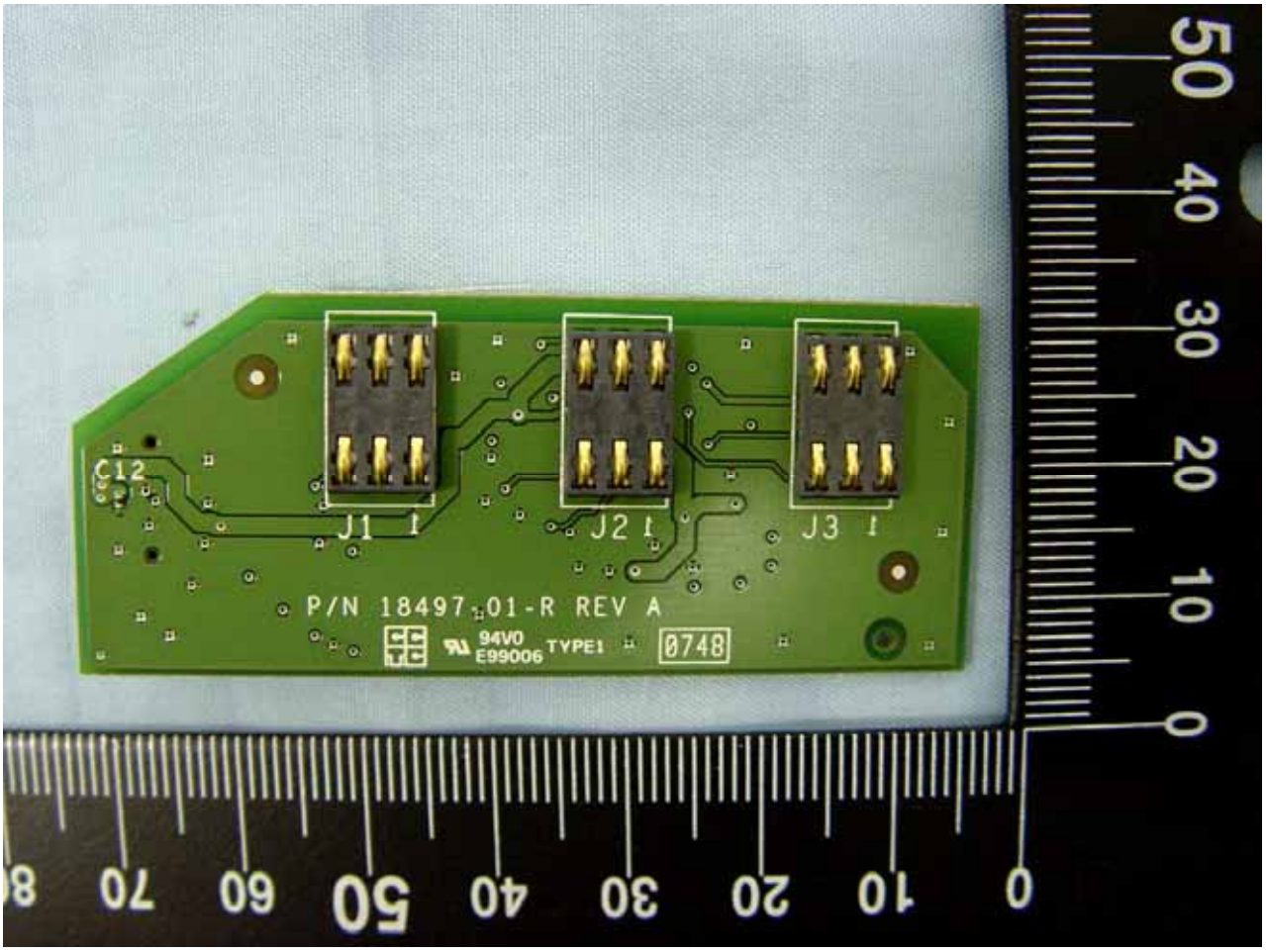
C12
J1
J2
J3
P/N 18497-01-R REV A
94V0
E99006
TYPE1
0748

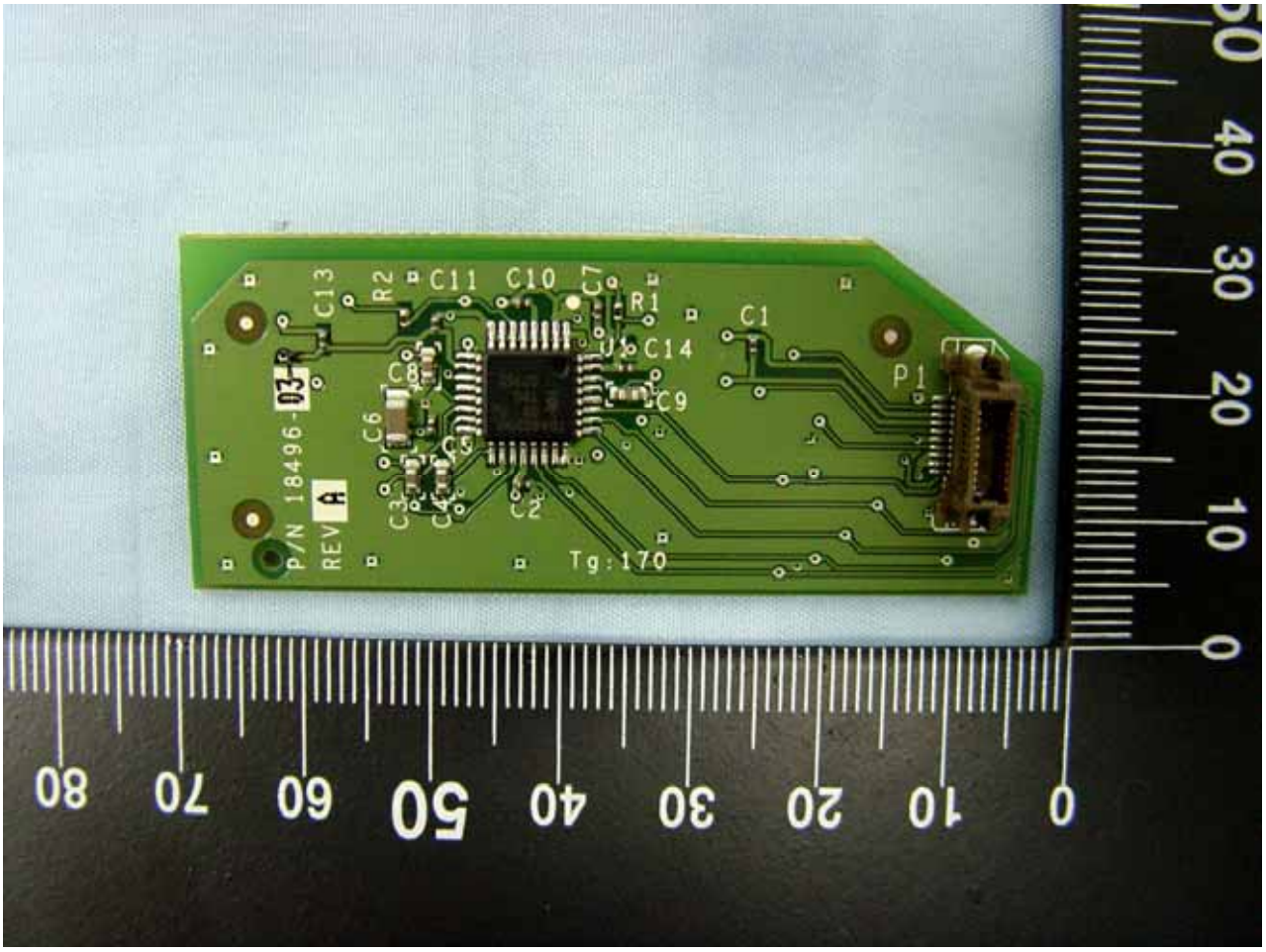
C13
R2
C11
C10
C7
R1
C1
U1
C14
C8
C9
P1
C6
C5
C3
C4
C2
P/N 18496-20
REV A
Tg:170

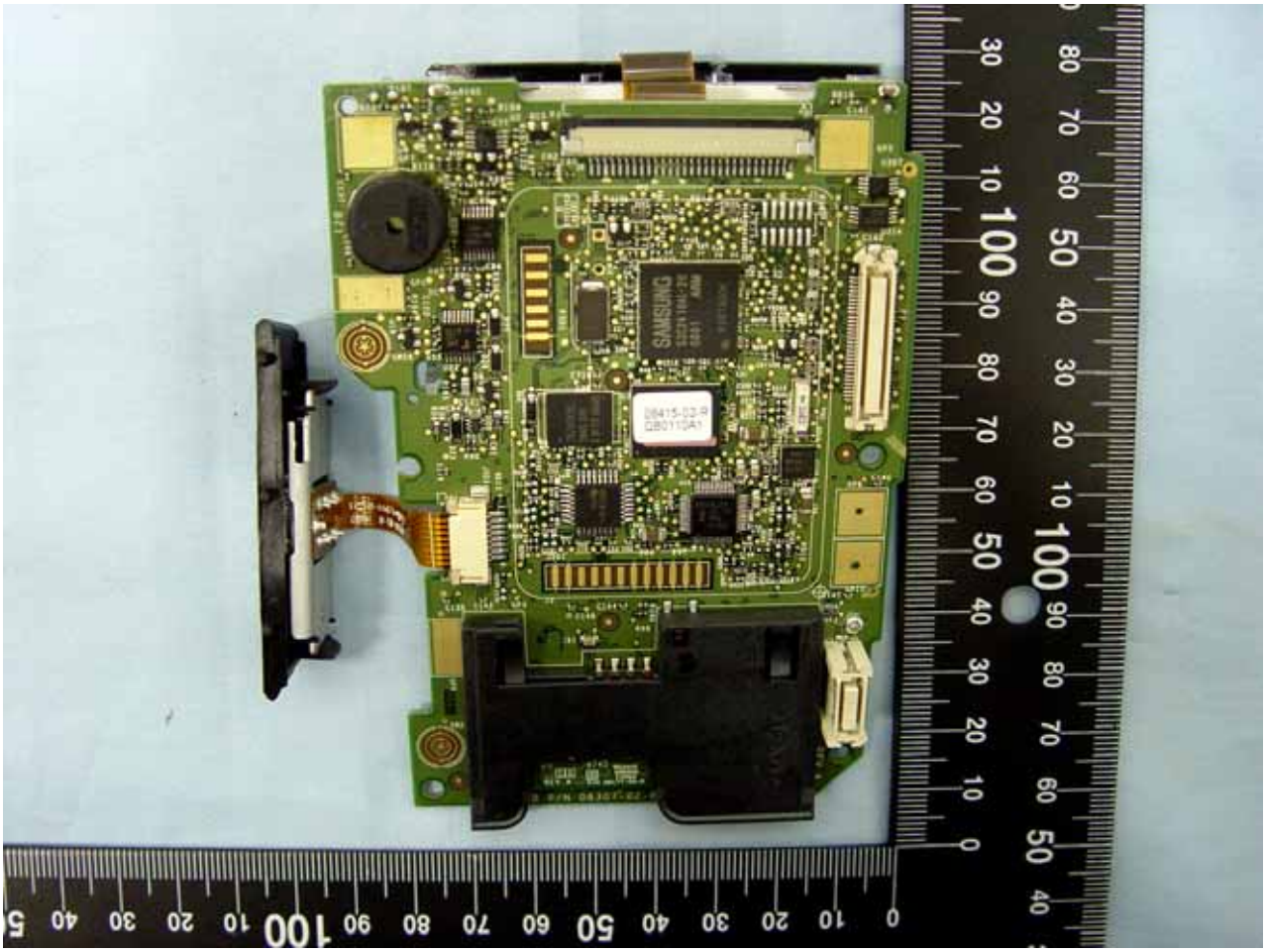
SAMSUNG

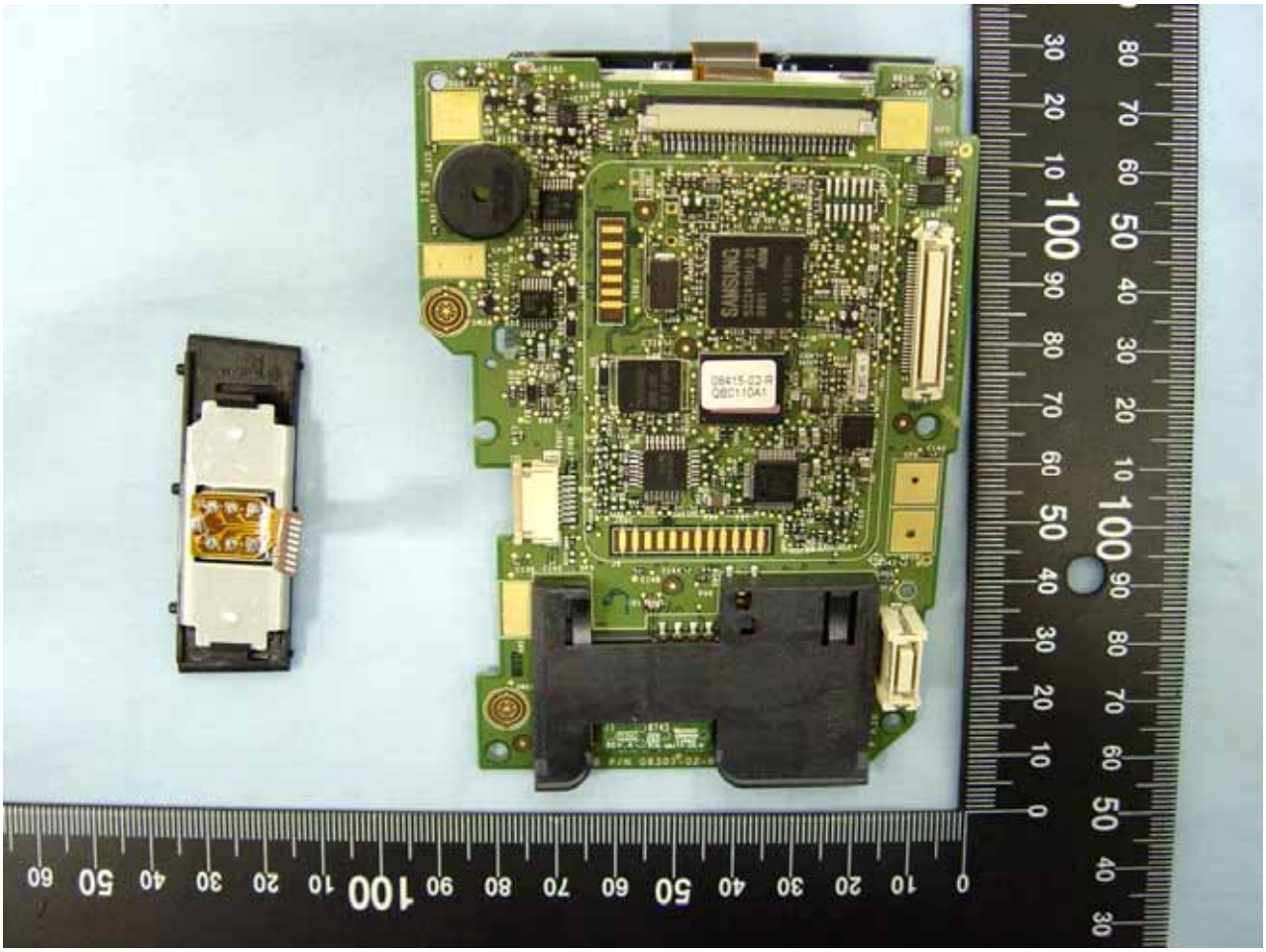
SAMSUNG
06615-03-R
QBC110A1