Photographs of EUT

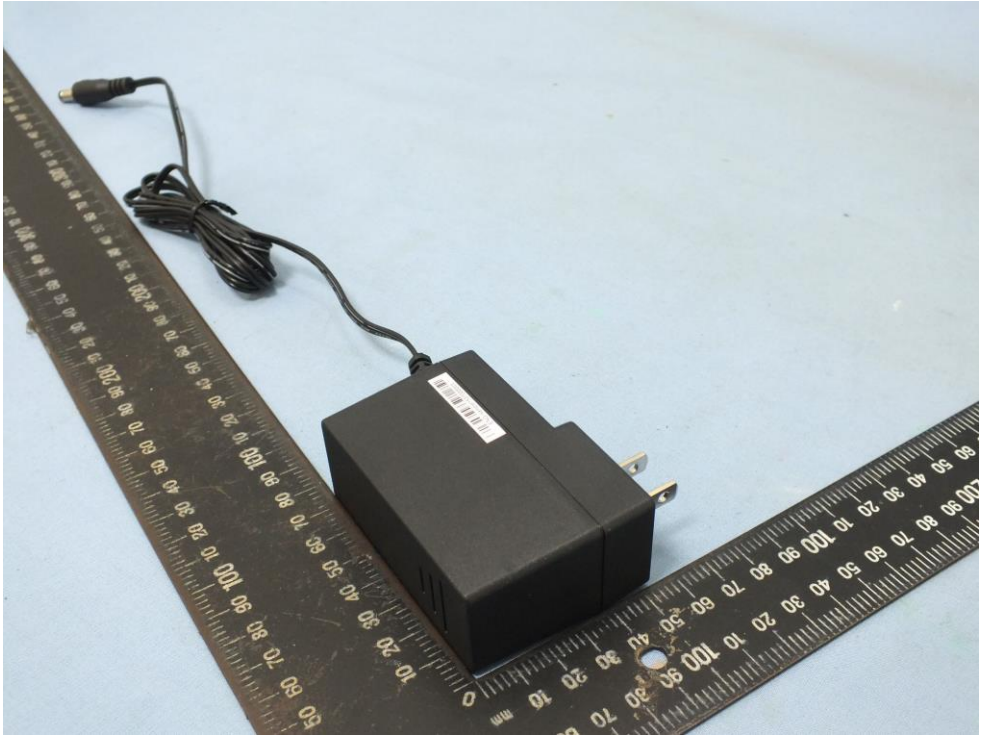

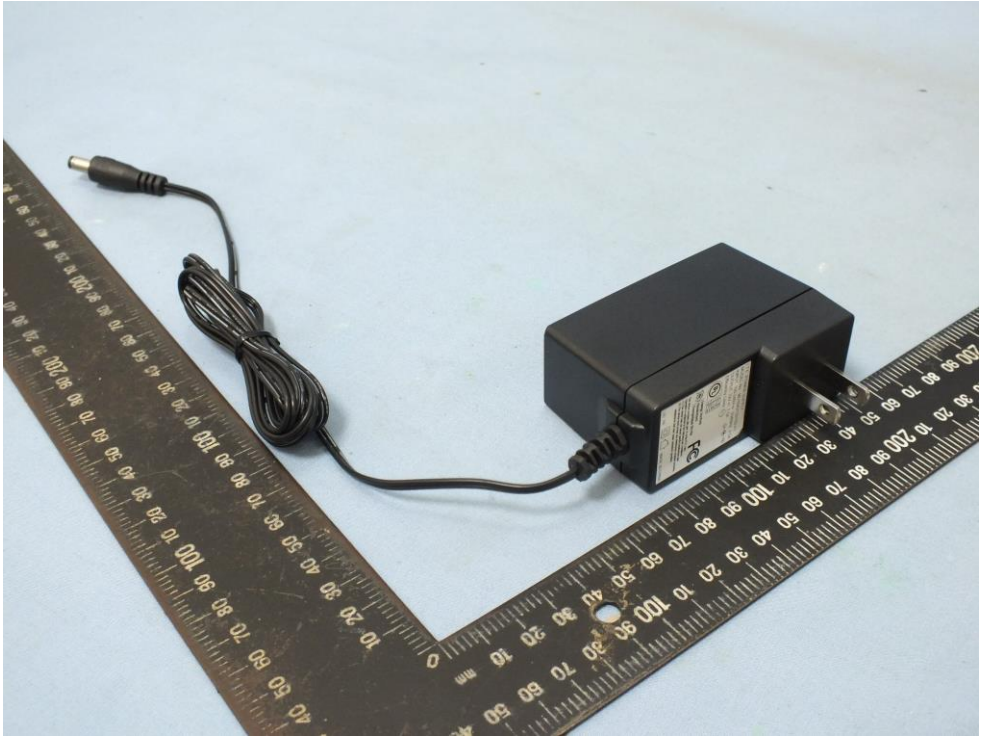

I.T.E. POWER SUPPLY
MODEL No.: MU18A2120150-A1
INPUT: 100-240V~ 50/60Hz 0.5A
OUTPUT: 12V ⎓ 1.5A
Efficiency Level: VI
CERTIFIED
E138754
Energy Verified
Rendement
Énergétique Vérifié
FC
This device complies with part 15 of the FCC rules.
Operation is subjected to the following two conditions:
(1) This device may not cause harmful interference and
(2) This device must accept any interference received including interference that may cause undesired operation.
LEI F6
MADE IN CHINA

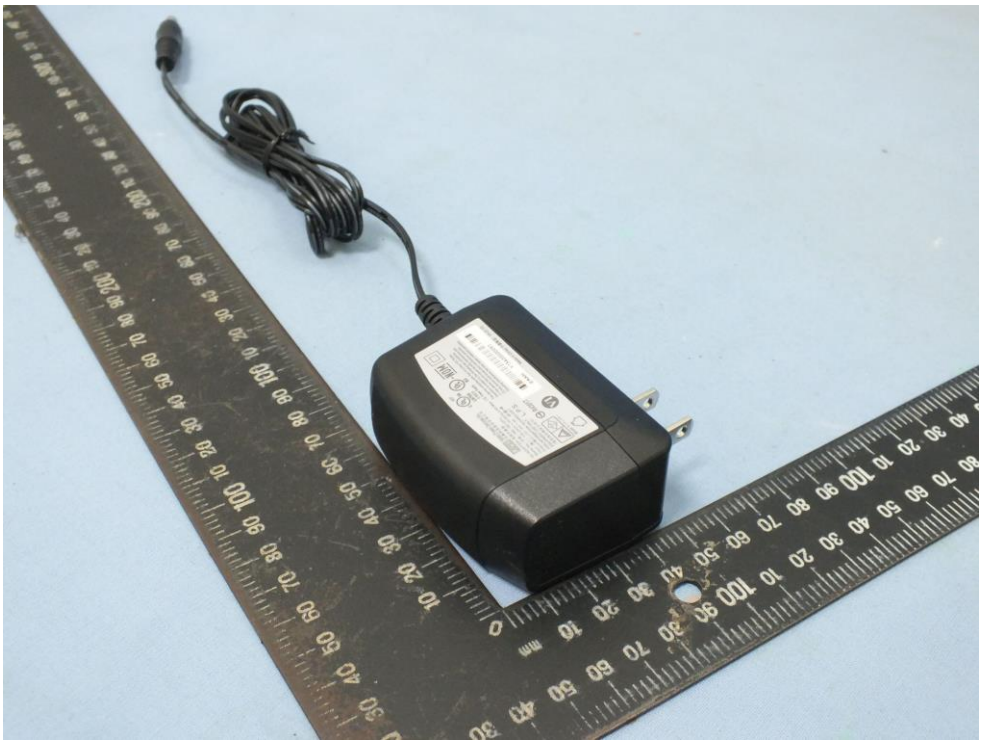

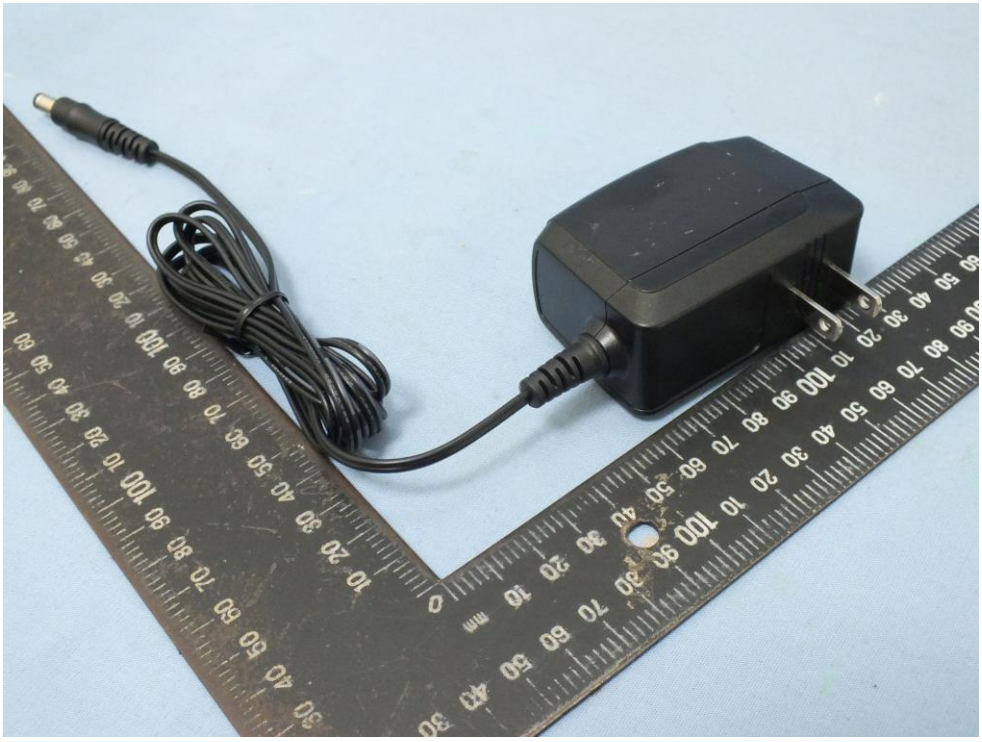

APD
Asian Power Devices Inc.
亞源科技股份有限公司
AC ADAPTER（電源供應器）
Model No.（型號）:WB-18D12FU
Input（輸入）:100-240V～ 50-60Hz 0.5A Max.
Output(輸出):12V ⎓ 1.5A
FOR INFORMATION TECHNOLOGY
EQUIPMENT USE ONLY.
（僅限資訊類產品使用）
L.P.S.
9Z07
c UL us
LISTED
E168210
I.T.E. Power Supply
UL MX
-NOM
This device complies with Part 15 of the FCC Rules.
Operation is subject to the following two conditions:
(1) this device may not cause harmful interference,and
(2) this device must accept any interference received,
including interference that may cause undesired operation.
R43017
株式会社 グーアンドケー
VI
-EAAN
Y15400000093
Made in China（中國製造）YP-01 F3

Reset