

Jinan Qianxi Yahu Industry Co.,Ltd
Yahu Wireless Room Access System(Outdoor Unit)



Main Model: T600-2001
Serial Model: See P5

February 18, 2014
Report No.: 14050001-FCC-R1-O
(This report supersedes NONE)



Modifications made to the product : None

This Test Report is Issued Under the Authority of:

		
Deon Dai Compliance Engineer	Alex Liu Technical Manager	

This test report may be reproduced in full only.
Test result presented in this test report is applicable to the representative sample only.

RF Test Report

To: FCC Part 15.247: 2013, ANSI C63.4: 2009

SIEMIC, INC.
Accessing global markets



Laboratory Introduction

SIEMIC, headquartered in the heart of Silicon Valley, with superior facilities in US and Asia, is one of the leading independent testing and certification facilities providing customers with one-stop shop services for Compliance Testing and Global Certifications.



In addition to [testing](#) and [certification](#), SIEMIC provides initial design reviews and [compliance management](#) through out a project. Our extensive experience with [China](#), [Asia Pacific](#), [North America](#), [European](#), and [international](#) compliance requirements, assures the fastest, most cost effective way to attain regulatory compliance for the [global markets](#).

Accreditations for Conformity Assessment

Country/Region	Scope
USA	EMC , RF/Wireless , Telecom
Canada	EMC, RF/Wireless , Telecom
Taiwan	EMC, RF, Telecom , Safety
Hong Kong	RF/Wireless ,Telecom
Australia	EMC, RF, Telecom , Safety
Korea	EMI, EMS, RF , Telecom, Safety
Japan	EMI, RF/Wireless, Telecom
Singapore	EMC , RF , Telecom
Europe	EMC, RF, Telecom , Safety

This page has been left blank intentionally.

CONTENTS

1	EXECUTIVE SUMMARY & EUT INFORMATION	5
2	TECHNICAL DETAILS	6
3	MODIFICATION.....	7
4	TEST SUMMARY.....	8
5	MEASUREMENTS, EXAMINATION AND DERIVED RESULTS	9
ANNEX A. TEST INSTRUMENT & METHOD		34
ANNEX B. EUT AND TEST SETUP PHOTOGRAPHS		40
ANNEX C. TEST SETUP AND SUPPORTING EQUIPMENT.....		50
ANNEX D. USER MANUAL / BLOCK DIAGRAM / SCHEMATICS / PART LIST		54
ANNEX E. DECLARATION OF SIMILARITY		55

1 EXECUTIVE SUMMARY & EUT INFORMATION

The purpose of this test programme was to demonstrate compliance of the Jinan Qianxi Yahu Industry Co.,Ltd, Yahu Wireless Room Access System(Outdoor Unit) and model: T600-2001 against the current Stipulated Standards. The Yahu Wireless Room Access System(Outdoor Unit) has demonstrated compliance with the FCC 15.247: 2013, ANSI C63.4: 2009.

EUT Information

EUT Description	Yahu Wireless Room Access System(Outdoor Unit)
Main Model	T600-2001
Serial Model	C200-2001, C500-2001, F200-2001, F600-2001, F700-2001, F900-2001, F910-2001
Series Number	201309
Antenna Gain	2 dBi
Rated	Battery: Model: XL-903450 3200mAh 3.7V
Classification Per Stipulated Test Standard	FCC 15.247: 2013, ANSI C63.4: 2009

Note: All models have the same constructions, circuit diagram and PCB layout. Only model name are different.“2001” refers is our Wireless Room Access system, before "-" difference is that the auxiliary lock is different.

2 TECHNICAL DETAILS

Purpose	Compliance testing of Yahu Wireless Room Access System(Outdoor Unit) with stipulated standard
Applicant / Client	Jinan Qianxi Yahu Industry Co.,Ltd Building 3, No. 322, Shunfeng Road,High tech Zone of Jinan,Shandong
Manufacturer	Jinan Qianxi Yahu Industry Co.,Ltd Building 3, No. 322, Shunfeng Road,High tech Zone of Jinan,Shandong
Laboratory performing the tests	SIEMIC (Nanjing-China) Laboratories NO.2-1,Longcang Dadao, Yuhua Economic Development Zone, Nanjing, China Tel:+86(25)86730128/86730129 Fax:+86(25)86730127 Email: China@siemic.com.cn
Test report reference number	14050001-FCC-R1-O
Date EUT received	September 13, 2013
Standard applied	FCC 15.247: 2013, ANSI C63.4: 2009
Dates of test (from – to)	11th November to 20th December, 2013
No of Units	#1
Equipment Category	DSS
Trade Name	Yahu
RF Operating Frequency (ies)	2410.875 MHz~2471.625MHz
Number of Channels	19CH
Modulation	GFSK
FCC ID	AGS-OUTDOOR

3 MODIFICATION

NONE

4 TEST SUMMARY

The product was tested in accordance with the following specifications.
All testing has been performed according to below product classification:

Spread Spectrum System/Device

Test Results Summary

Test Standard	Description	Product Class	Pass / Fail
§15.247(i), §2.1093	RF Exposure	See Above	Pass
§15.203	Antenna Requirement	See Above	Pass
§15.207(a)	AC Line Conducted Emissions	See Above	Pass
§15.205, §15.209, §15.247(d)	Radiated Emissions	See Above	Pass
§15.247(a)(1)	20 dB Bandwidth	See Above	Pass
§15.247(a)(1)	Channel Separation	See Above	Pass
§15.247(a)(1)(iii)	Time of Occupancy (Dwell Time)	See Above	Pass
§15.247(a)(1)(iii)	Quantity of Hopping Channel	See Above	Pass
§15.247(b)(1)	Peak Output Power	See Above	Pass
§15.247(d)	Band Edge	See Above	Pass

5 MEASUREMENTS, EXAMINATION AND DERIVED RESULTS

5.1 §15.247 (i) and §2.1093 – RF Exposure

The EUT is a portable device.

Please refer to SIEMIC RF Exposure Evolution Report: 14050001-FCC-H-O.

5.2 §15.203 – Antenna Requirement

Standard Requirement:

According to § 15.203, an intentional radiator shall be designed to ensure that no antenna other than that furnished by the responsible party shall be used with the device. The use of a permanently attached antenna or of an antenna that uses a unique coupling to the intentional radiator shall be considered sufficient to comply with the provisions of this section. The manufacturer may design the unit so that a broken antenna can be replaced by the user, but the user of a standard antenna jack or electrical connector is prohibited. The structure and application of the EUT were analyzed to determine compliance with section §15.203 of the rules. §15.203 state that the subject device must meet the following criteria:

- a. Antenna must be permanently attached to the unit.
- b. Antenna must use a unique type of connector to attach to the EUT.
- c. Unit must be professionally installed, and installer shall be responsible for verifying that the correct antenna is employed with the unit.

And according to FCC 47 CFR section 15.247 (b), if the transmitting antennas of directional gain greater than 6dBi are used, the power shall be reduced by the amount in dB that the directional gain of the antenna exceeds 6 dBi.

Antenna Connector Construction

The EUT has 1 antennas: . a monopole antenna for FHSS, the gain is 2 dBi;
which in accordance to section 15.203, please refer to the internal photos.

Test Result: Pass

5.3 §15.207 (a) – AC Line Conducted Emissions

Standard Requirement:

Frequency of emission (MHz)	Conducted limit (dBμV)	
	Quasi-peak	Average
0.15–0.5	66 to 56*	56 to 46*
0.5–5	56	46
5–30	60	50

*Decreases with the logarithm of the frequency.

Procedures:

1. All possible modes of operation were investigated. Only the 6 worst case emissions measured, using the correct CISPR and Average detectors, are reported. All other emissions were relatively insignificant.
2. A "-ve" margin indicates a PASS as it refers to the margin present below the limit line at the particular frequency.
3. Conducted Emissions Measurement Uncertainty
All test measurements carried out are traceable to national standards. The uncertainty of the measurement at a confidence level of approximately 95% (in the case where distributions are normal), with a coverage factor of 2, in the range 9kHz – 30MHz (Average & Quasi-peak) is ±3.5dB.
4. Environmental Conditions

Temperature	20°C
Relative Humidity	50%
Atmospheric Pressure	1019mbar
5. Test date : ---
Tested By : Deon Dai

Test Result: N/A

Battery Operated

5.4 §15.209, §15.205 & §15.247(d) - Spurious Emissions

1. All possible modes of operation were investigated. Only the 6 worst case emissions measured, using the correct CISPR detectors, are reported. All other emissions were relatively insignificant.
2. A "-ve" margin indicates a PASS as it refers to the margin present below the limit line at the particular frequency.
3. Radiated Emissions Measurement Uncertainty
All test measurements carried out are traceable to national standards. The uncertainty of the measurement at a confidence level of approximately 95% (in the case where distributions are normal), with a coverage factor of 2, in the range 30MHz – 1GHz (3m & 10m) & 1GHz above (3m) is +5.6/-4.5dB.
4. Environmental Conditions

Temperature	20°C
Relative Humidity	50%
Atmospheric Pressure	1019mbar
5. Test date : 11th November, 2013
Tested By : Deon Dai

Standard Requirement:

The emissions from the Low-power radio-frequency devices shall not exceed the field strength levels specified in the following table and the level of any unwanted emissions shall not exceed the level of the fundamental emission. The tighter limit applies at the band edges.

Test Result: Pass

Test Mode: GFSK Transmitting

Below 1GHz

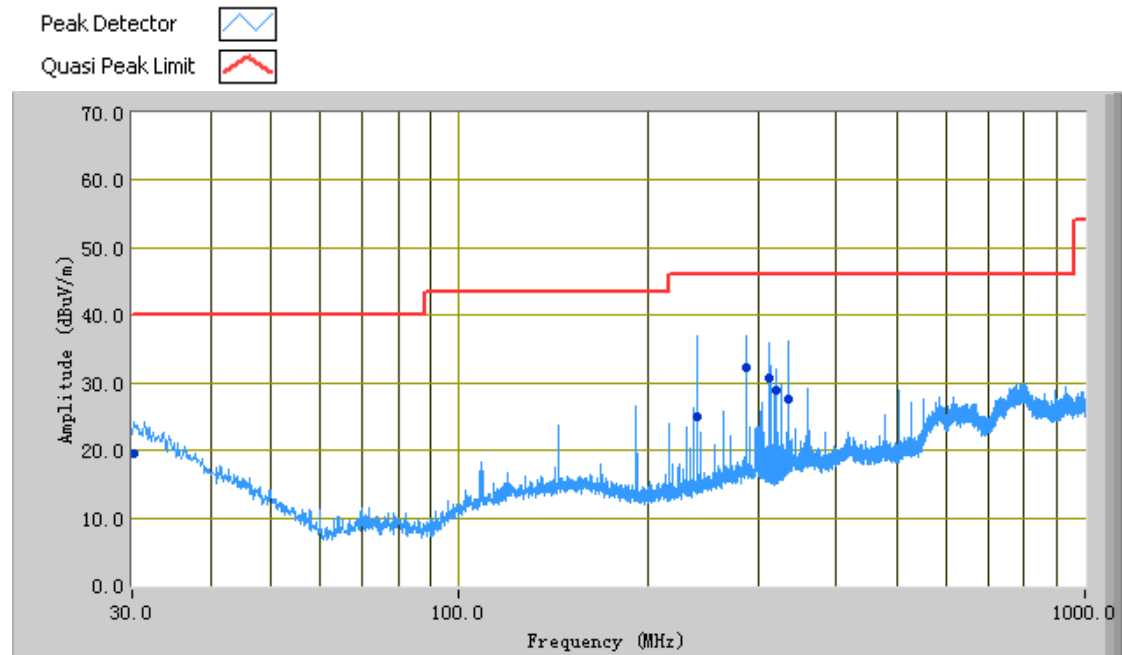

Test Data

Vertical Polarity Plot @3m

Frequency (MHz)	Peak (dBμV/m)	Azimuth	Polarity (H/V)	Height (cm)	Factors (dB)	Limit (dBμV/m)	Margin (dB)
287.98	32.35	141.00	V	110.00	-30.65	46.00	-13.65
239.98	24.97	321.00	V	164.00	-32.40	46.00	-21.03
335.99	27.55	164.00	V	155.00	-30.22	46.00	-18.45
311.96	30.73	218.00	V	123.00	-31.49	46.00	-15.27
321.01	28.80	16.00	V	142.00	-31.89	46.00	-17.20
30.12	19.56	269.00	V	382.00	-21.48	40.00	-20.44

Test Mode:

GFSK Transmitting

Below 1GHz

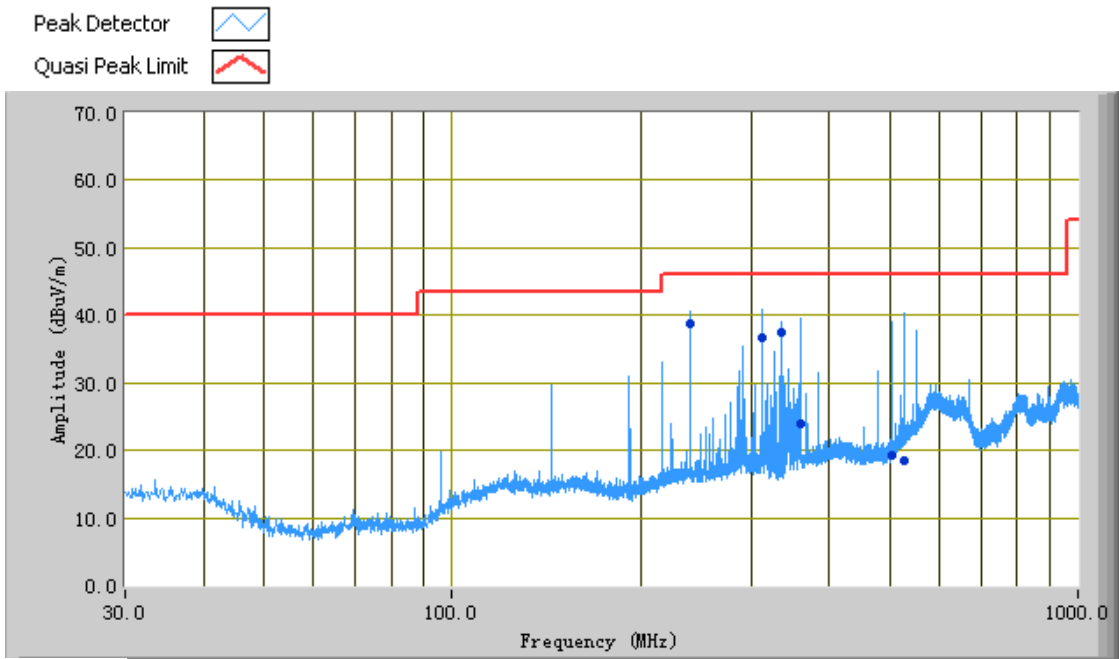

Test Data

Horizontal Polarity Plot @3m

Frequency (MHz)	Peak (dBμV/m)	Azimuth	Polarity (H/V)	Height (cm)	Factors (dB)	Limit (dBμV/m)	Margin (dB)
312.04	36.69	88.00	H	297.00	-30.49	46.00	-9.31
239.97	38.88	70.00	H	271.00	-30.40	46.00	-7.12
528.00	18.44	79.00	H	217.00	-26.19	46.00	-27.56
360.08	23.98	238.00	H	124.00	-29.34	46.00	-22.02
335.98	37.48	247.00	H	154.00	-30.81	46.00	-8.52
503.96	19.16	297.00	H	110.00	-28.58	46.00	-26.84

Test Mode:	GFSK Transmitting
-------------------	--------------------------

Above 1 GHz

Low Channel (2410.875 MHz)

Frequency (MHz)	S.A. Reading (dBμV)	Detector (PK/AV)	Direction (degree)	Height (cm)	Polarity (H/V)	Ant. Factor (dB/m)	Cable Loss (dB)	Pre-Amp. Gain (dB)	Cord. Amp. (dBμV/m)	Limit (dBμV/m)	Margin (dB)
2998.50	49.35	AV	110	101	V	30.3	9.17	55	33.82	54	-20.18
2998.50	47.65	AV	244	200	H	30.3	9.17	55	32.12	54	-21.88
2998.50	55.33	PK	110	101	V	30.3	9.17	55	39.8	74	-34.2
2998.50	52.36	PK	244	200	H	30.3	9.17	55	36.83	74	-37.17
5236.50	50.65	AV	325	102	V	33.2	13.3	55	42.15	54	-11.85
5236.50	48.35	AV	36	199	H	33.2	13.3	55	39.85	54	-14.15
5236.50	57.61	PK	325	102	V	33.2	13.3	55	49.11	74	-24.89
5236.50	55.11	PK	36	199	H	33.2	13.3	55	46.61	74	-27.39

Middle Channel (2441.250 MHz)

Frequency (MHz)	S.A. Reading (dBμV)	Detector (PK/AV)	Direction (degree)	Height (cm)	Polarity (H/V)	Ant. Factor (dB/m)	Cable Loss (dB)	Pre-Amp. Gain (dB)	Cord. Amp. (dBμV/m)	Limit (dBμV/m)	Margin (dB)
3225.45	50.95	AV	211	120	V	30.3	10.00	55	36.25	54	-17.75
3225.45	47.65	AV	166	200	H	30.3	10.00	55	32.95	54	-21.05
3225.45	58.32	PK	211	120	V	30.3	10.00	55	43.62	74	-30.38
3225.45	56.14	PK	166	200	H	30.3	10.00	55	41.44	74	-32.56
6456.50	49.61	AV	122	103	V	36.4	14.85	55	45.86	54	-8.14
6456.50	47.58	AV	256	190	H	36.4	14.85	55	43.83	54	-10.17
6456.50	59.32	PK	122	103	V	36.4	14.85	55	55.57	74	-18.43
6456.50	58.21	PK	256	190	H	36.4	14.85	55	54.46	74	-19.54

High Channel (2471.625 MHz)

Frequency (MHz)	S.A. Reading (dBμV)	Detector (PK/AV)	Direction (degree)	Height (cm)	Polarity (H/V)	Ant. Factor (dB/m)	Cable Loss (dB)	Pre-Amp. Gain (dB)	Cord. Amp. (dBμV/m)	Limit (dBμV/m)	Margin (dB)
3221.50	49.08	AV	360	111	V	30.3	10.00	55	34.38	54	-19.62
3221.50	47.55	AV	298	200	H	30.3	10.00	55	32.85	54	-21.15
3221.50	55.62	PK	360	111	V	30.3	10.00	55	40.92	74	-33.08
3221.50	54.32	PK	298	200	H	30.3	10.00	55	39.62	74	-34.38
6998.00	48.35	AV	99	100	V	37.1	15.88	55	46.33	54	-7.67
6998.00	45.39	AV	173	189	H	37.1	15.88	55	43.37	54	-10.63
6998.00	54.91	PK	99	100	V	37.1	15.88	55	52.89	74	-21.11
6998.00	52.28	PK	173	189	H	37.1	15.88	55	50.26	74	-23.74

5.5 §15.247(a) (1)-Channel Separation

1. Conducted Measurement
EUT was set for low, mid, high channel with modulated mode and highest RF output power.
The spectrum analyzer was connected to the antenna terminal.
2. Environmental Conditions

Temperature	20°C
Relative Humidity	50%
Atmospheric Pressure	1019mbar
3. Conducted Emissions Measurement Uncertainty
All test measurements carried out are traceable to national standards. The uncertainty of the measurement at a confidence level of approximately 95% (in the case where distributions are normal), with a coverage factor of 2, in the range 30MHz – 40GHz is $\pm 1.5\text{dB}$.
4. Test date : 20th December, 2013
Tested By : Deon Dai

Standard Requirement:

According to §15.247(a)(1), Frequency hopping systems shall have hopping channel carrier frequencies separated by a minimum of 25 kHz or two-thirds of the 20dB bandwidth of the hopping channel, whichever is greater. Alternatively, frequency hopping systems operating in the 2400-2483.5 MHz band may have hopping channel carrier frequencies that are separated by 25 kHz or two-thirds of the 20 dB bandwidth of the hopping channel, whichever is greater, provided the systems operate with an output power no greater than 125 mW.

Procedures:

1. Place the EUT on the table and set it in hopping function transmitting mode.
2. Remove the antenna from the EUT and then connect a low loss RF cable from the antenna port to the spectrum analyzer.
3. Set center frequency of spectrum analyzer = middle of hopping channel.
4. Set the spectrum analyzer as Resolution (or IF) Bandwidth (RBW) $\geq 1\%$ of the span, Video (or Average) Bandwidth (VBW) \geq RBW, Sweep = auto, Detector function = peak, Trace = max hold.
5. Max hold, mark 2 peaks of hopping channel and record the 2 peaks frequency.

Test Result: Pass

Test Mode:	GFSK Transmitting
-------------------	--------------------------

Channel	Channel Frequency (MHz)	Channel Separation (MHz)	Limit (MHz)	Result
Low Channel	2410.875	3.374	2.373	Pass
Adjacency Channel	2414.250			
Mid Channel	2441.250	3.374	2.360	Pass
Adjacency Channel	2444.625			
High Channel	2468.250	3.388	2.507	Pass
Adjacency Channel	2471.625			

Please refer to the following plots.

Low Channel

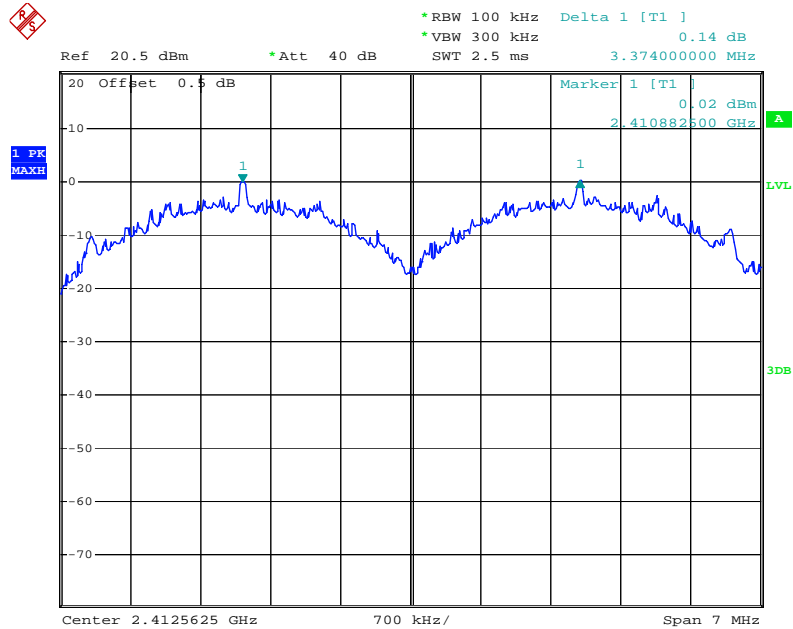

Date: 20.DEC.2013 10:02:36

Middle Channel

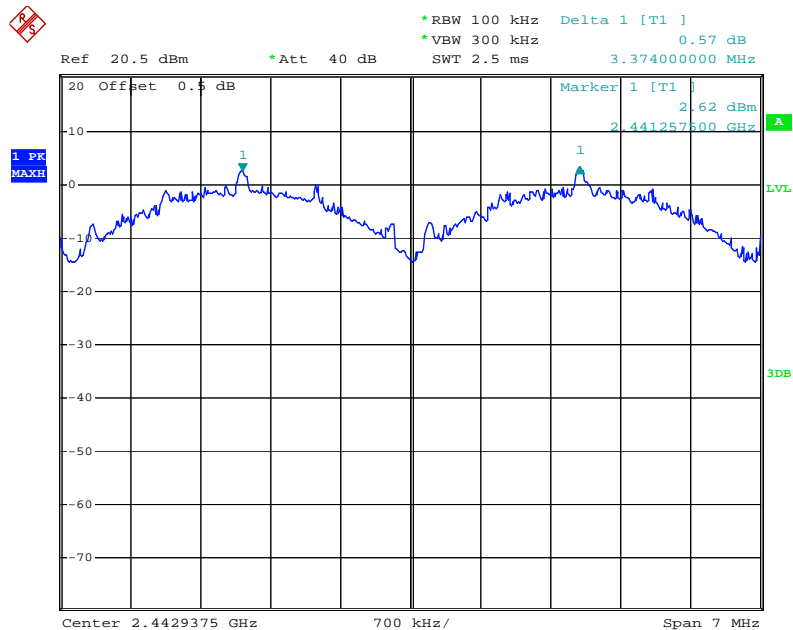

Date: 20.DEC.2013 10:01:38



High Channel

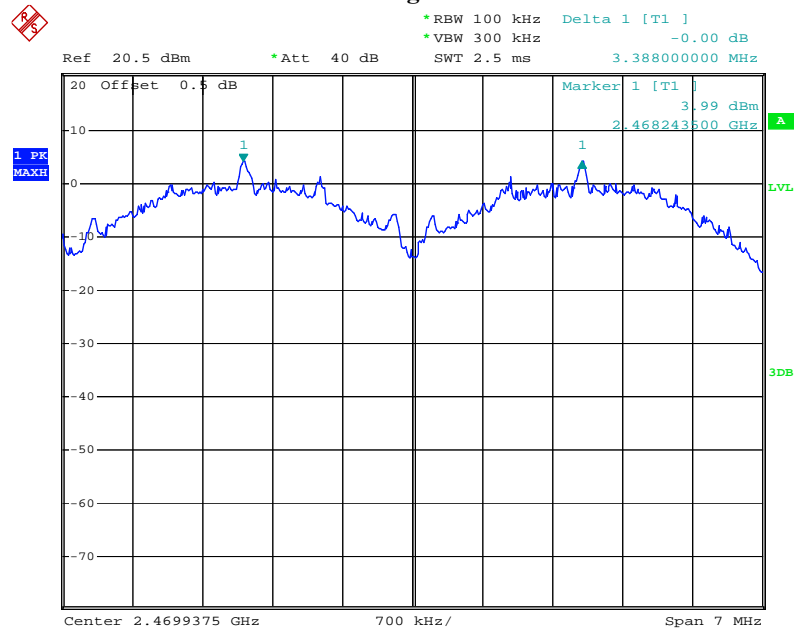

Date: 20.DEC.2013 09:59:10

§15.247(a) (1) – 20dB Bandwidth

1. Conducted Measurement
EUT was set for low, mid, high channel with modulated mode and highest RF output power.
The spectrum analyzer was connected to the antenna terminal.
2. Environmental Conditions

Temperature	20°C
Relative Humidity	50%
Atmospheric Pressure	1019mbar
3. Conducted Emissions Measurement Uncertainty
All test measurements carried out are traceable to national standards. The uncertainty of the measurement at a confidence level of approximately 95% (in the case where distributions are normal), with a coverage factor of 2, in the range 30MHz – 40GHz is $\pm 1.5\text{dB}$.
4. Test date : 20th December, 2013
Tested By : Deon Dai

Standard Requirement:

According to §15.247(a)(1), Frequency hopping systems shall have hopping channel carrier frequencies separated by a minimum of 25 kHz or the 20 dB bandwidth of the hopping channel, whichever is greater.

Procedures:

1. Place the EUT on the table and set it in transmitting mode.
2. Remove the antenna from the EUT and then connect a low loss RF cable from the antenna port to the spectrum analyzer.
3. Set the spectrum analyzer as Span = approximately 2 to 3 times the 20 dB bandwidth, centered on a hopping channel, RBW $\geq 1\%$ of the 20 dB bandwidth, VBW \geq RBW, Sweep = auto, Detector function = peak, Trace = max hold.
4. Set the measured low, middle and high frequency and test 20dB bandwidth with spectrum analyzer.

Test Result: Pass

Test Mode:	GFSK Transmitting
-------------------	--------------------------

Channel	Frequency (MHz)	20 dB Bandwidth (MHz)
Low	2410.875	3.56
Middle	2441.250	3.54
High	2471.625	3.76

Please refer to the following plots.

Low Channel

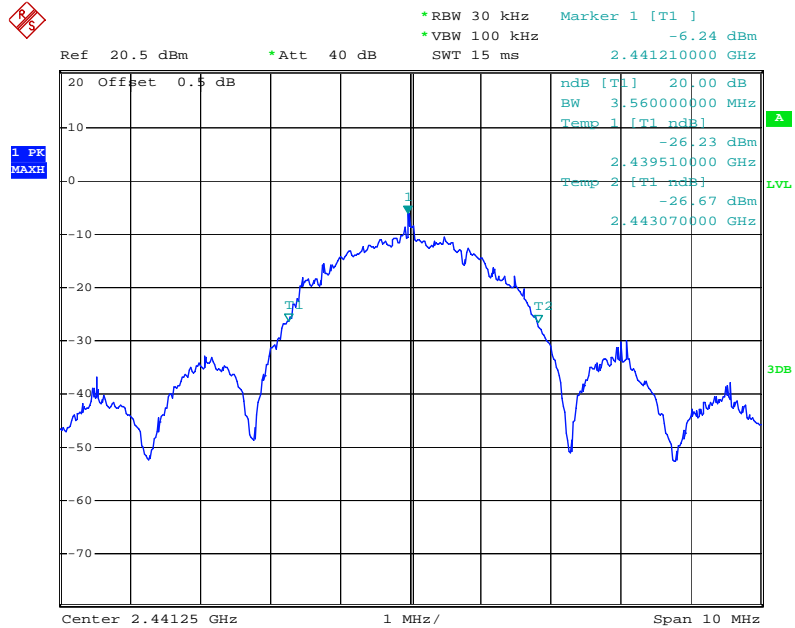

Date: 20.DEC.2013 11:07:08

Middle Channel

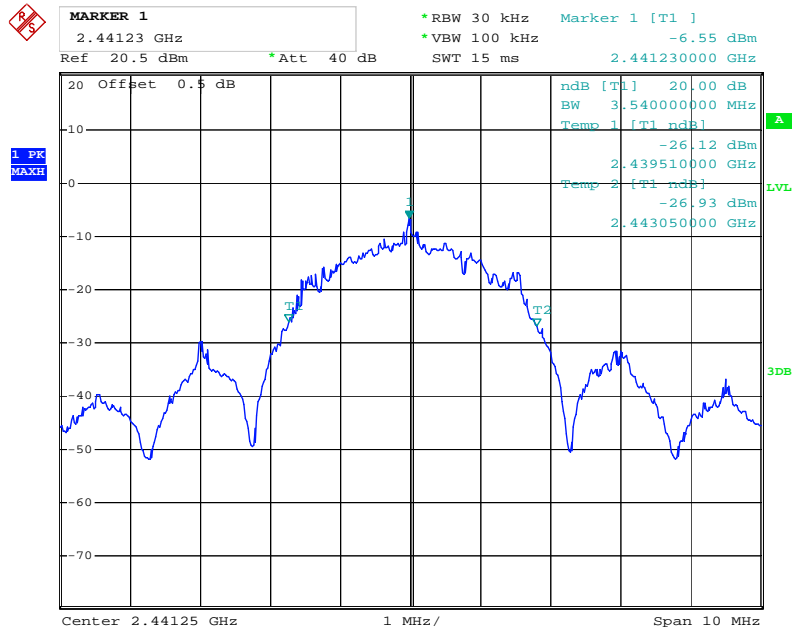

Date: 20.DEC.2013 11:13:29

High Channel

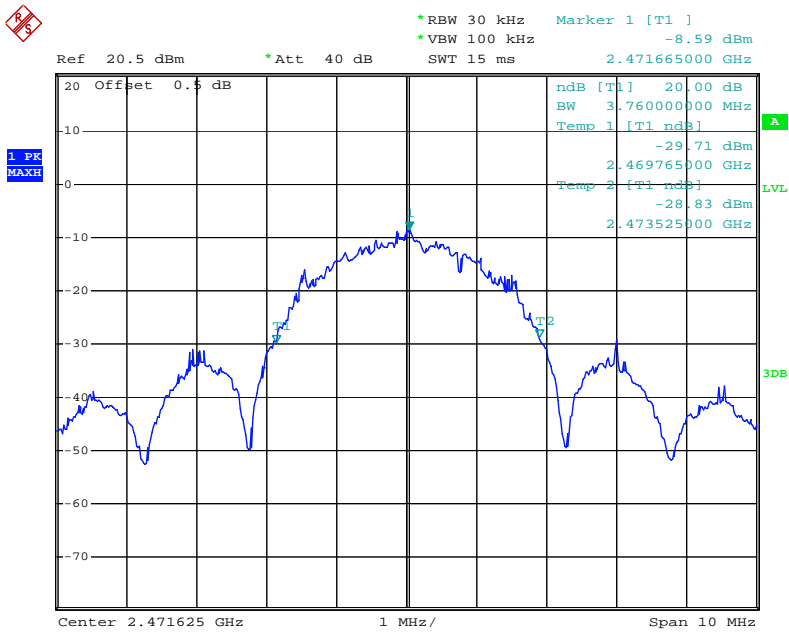

5.6 §15.247(a) (1) (iii)-Number of Hopping Channels

1. Conducted Measurement
EUT was set for low, mid, high channel with modulated mode and highest RF output power.
The spectrum analyzer was connected to the antenna terminal.
2. Conducted Emissions Measurement Uncertainty
All test measurements carried out are traceable to national standards. The uncertainty of the measurement at a confidence level of approximately 95% (in the case where distributions are normal), with a coverage factor of 2, in the range 30MHz – 40GHz is $\pm 1.5\text{dB}$.
3. Environmental Conditions

Temperature	20°C
Relative Humidity	50%
Atmospheric Pressure	1019mbar
4. Test date : 20th Decemberr, 2013
Tested By : Deon Dai

Standard Requirement:

According to §15.247(a)(1)(iii), Frequency hopping systems in the 2400–2483.5 MHz band shall use at least 15 channels.

Procedures:

1. Place the EUT on the table and set it in hopping function transmitting mode.
2. Remove the antenna from the EUT and then connect a low loss RF cable from the antenna port to the spectrum analyzer.
3. Set the spectrum analyzer as Start=2400MHz, Stop = 2483.5MHz, Span = the frequency band of operation, RBW $\geq 1\%$ of the span, VBW \geq RBW, Sweep = auto, Detector function = peak, Trace = max hold.
4. Count the quantity of peaks to get the number of hopping channels.

Test Result: Pass

Test Mode:	Hopping Mode With GFSK Modulation
-------------------	--

Frequency Range (MHz)	Number of Hopping Channels	Limit
2400-2483.5	19	≥ 15

Please refer to following tables and plots

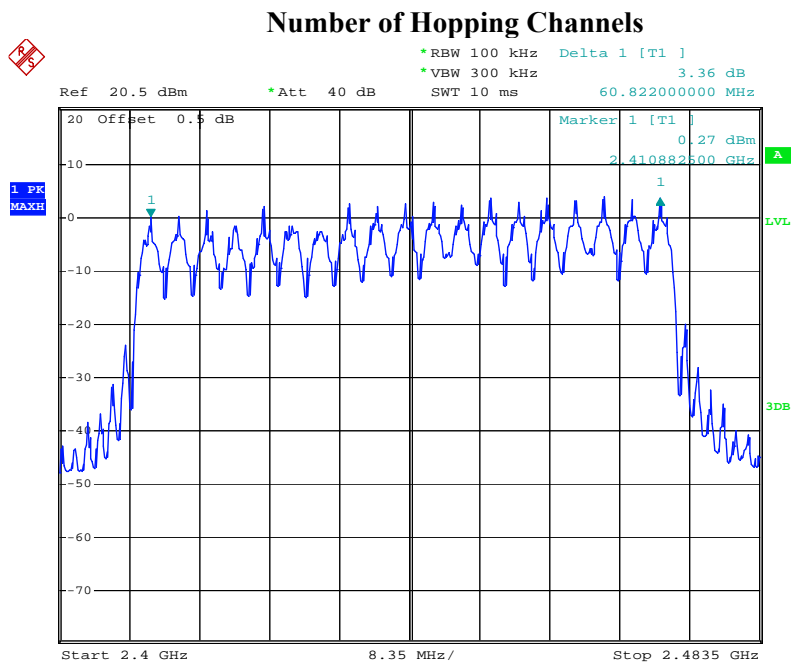

Date: 20.DEC.2013 10:05:56

5.7 §15.247(a) (1) (iii) -Time of Occupancy (Dwell Time)

1. Conducted Measurement
EUT was set for low, mid, high channel with modulated mode and highest RF output power.
The spectrum analyzer was connected to the antenna terminal.
2. Conducted Emissions Measurement Uncertainty
All test measurements carried out are traceable to national standards. The uncertainty of the measurement at a confidence level of approximately 95% (in the case where distributions are normal), with a coverage factor of 2, in the range 30MHz – 40GHz is $\pm 1.5\text{dB}$.
3. Environmental Conditions

Temperature	20°C
Relative Humidity	50%
Atmospheric Pressure	1019mbar
4. Test date : 20th December, 2013
Tested By : Deon Dai

Standard Requirement:

According to §15.247(a)(1)(iii), The average time of occupancy on any channel shall not be greater than 0.4 seconds within a period of 0.4 seconds multiplied by the number of hopping channels employed. Frequency hopping systems may avoid or suppress transmissions on a particular hopping frequency provided that a minimum of 15 channels are used.

Procedures:

1. Place the EUT on the table and set it in transmitting mode and switch on frequency hopping function.
2. Remove the antenna from the EUT and then connect a low loss RF cable from the antenna port to the spectrum analyzer.
3. Set the spectrum analyzer as Span = zero span, centered on a hopping channel,
RBW=1MHz, VBW \geq RBW, Sweep = as necessary to capture the entire dwell time per hopping channel, Detector function = peak, Trace = max hold.
4. Calculate the time of occupancy in a period with time occupancy of a burst and quantity of bursts.

Test Result: Pass

Test Mode:	Hopping Mode With GFSK Modulation
-------------------	--

Mode	Pulse Width (ms)	Dwell Time (s)	Limit (s)	Result
GFSK	2.544	0.19334	0.4	Pass

Please refer to the following plots.

$$\text{Dwell Time} = 19\text{hop/1s} * 0.4 * 10 * 2.544\text{ms} = 193.344\text{ms}$$

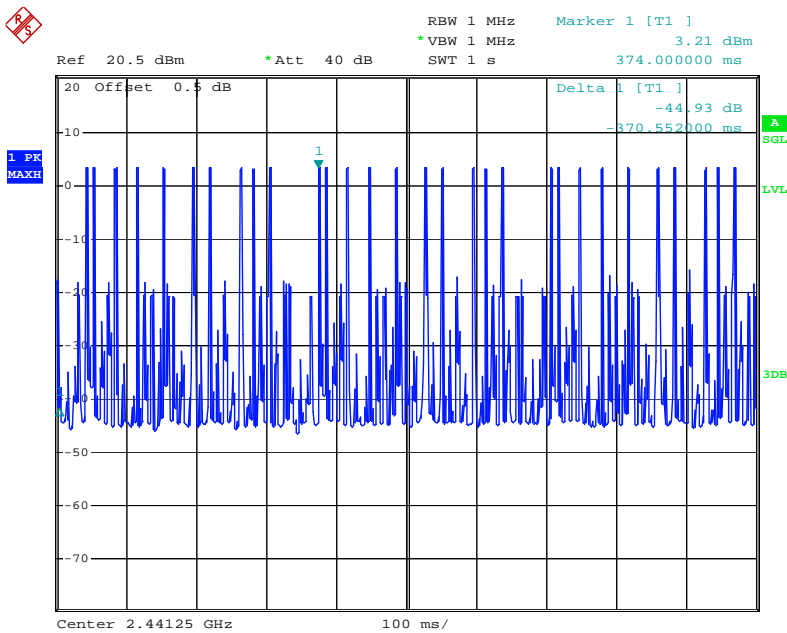

Date: 20.DEC.2013 10:08:57

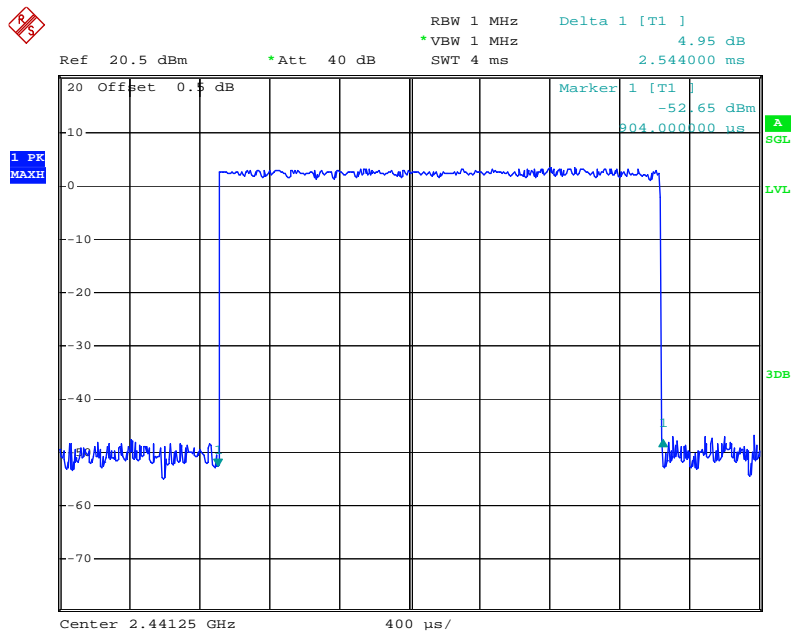

Date: 20.DEC.2013 10:08:02

5.8 §15.247(b) (1) - Peak Output Power

1. Conducted Measurement
EUT was set for low, mid, high channel with modulated mode and highest RF output power.
The spectrum analyzer was connected to the antenna terminal.
2. Conducted Emissions Measurement Uncertainty
All test measurements carried out are traceable to national standards. The uncertainty of the measurement at a confidence level of approximately 95% (in the case where distributions are normal), with a coverage factor of 2, in the range 30MHz – 40GHz is $\pm 1.5\text{dB}$.
3. Environmental Conditions

Temperature	20°C
Relative Humidity	50%
Atmospheric Pressure	1019mbar
4. Test date : 20th December, 2013
Tested By : Deon Dai

Standard Requirement:

According to §15.247(b)(2), For frequency hopping systems in the 2400-2483.5 MHz band employing at least 75 non-overlapping hopping channels, and all frequency hopping systems in the 5725-5850MHz band: 1 watt. For all other frequency hopping systems in the 2400-2483.5MHz band: 0.125watts.

Procedures:

1. Place the EUT on the table and set it in transmitting mode.
2. Remove the antenna from the EUT and then connect a low loss RF cable from the antenna port to the spectrum analyzer.
3. Set the spectrum analyzer as Span = approximately 5 times the 20 dB bandwidth, centered on a hopping channel, RBW > the 20 dB bandwidth of the emission being measured, VBW \geq RBW, Sweep=auto, Detector function=peak, Trace = max hold.
4. Then set the EUT to transmit at low, middle and high channel and measure the conducted output power separately.

Test Result: Pass

Test Mode:	GFSK Transmitting
-------------------	--------------------------

Channel	Channel frequency (MHz)	Peak output power (dBm)	Power output (mW)	Limit (mW)
Low channel	2410.875	2.97	1.98	125
Middle channel	2441.250	2.27	1.69	125
High channel	2471.625	2.97	1.98	125

Please refer to the following plots.
Note: The data above was tested in conducted mode.

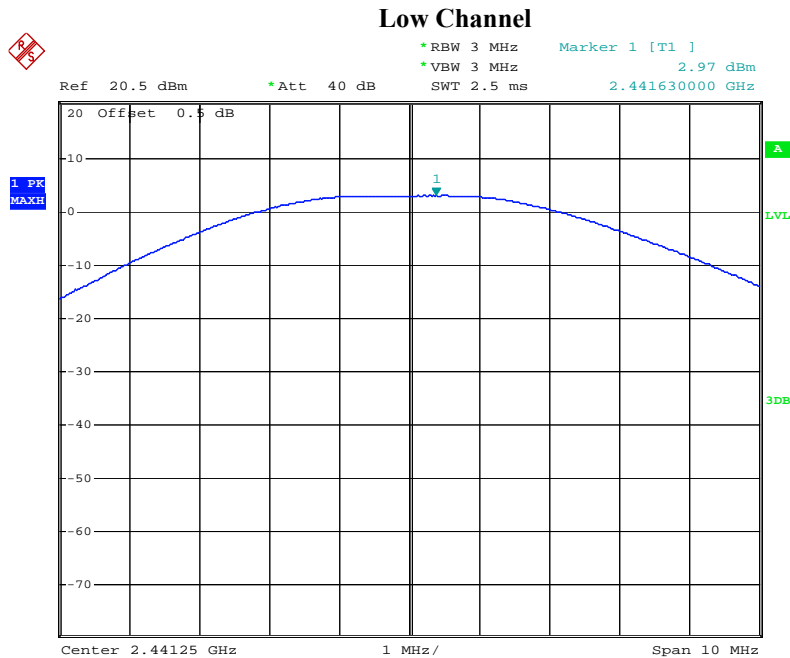

Date: 20.DEC.2013 11:10:42

Note: Offset=Cable loss (0.5) + 10log (3.56/3)=0.5+0.74=1.24 dB

Middle Channel

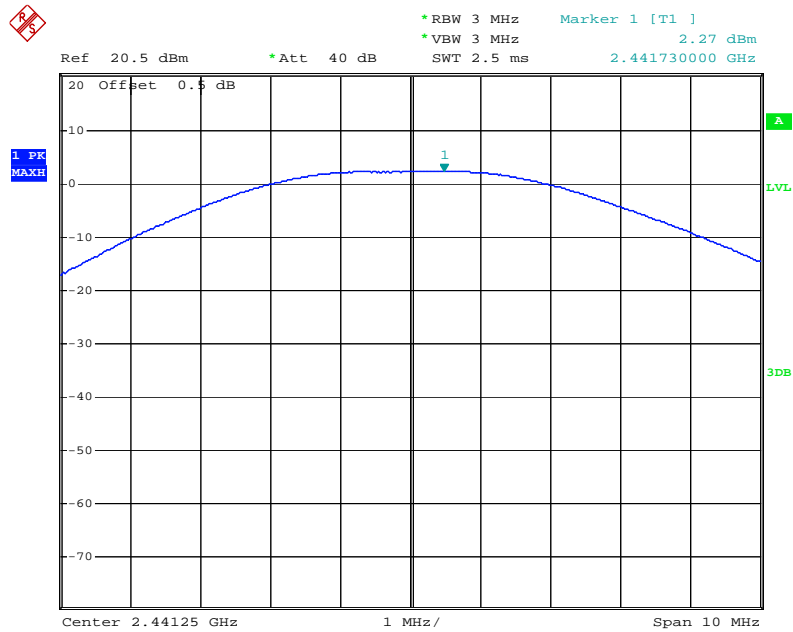

Date: 20.DEC.2013 11:13:59

Note: Offset=Cable loss (0.5) + $10\log(3.54/3)=0.5+0.71=1.21$ dB

High Channel

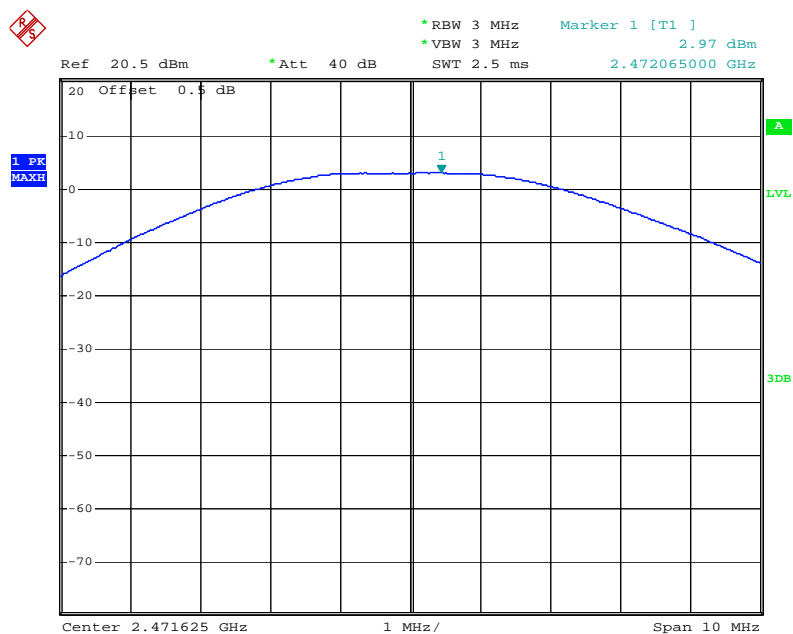

Date: 20.DEC.2013 11:16:12

Note: Offset=Cable loss (0.5) + $10\log(3.76/3)=0.5+0.98=1.48$ dB

5.9 §15.247(d) - Band Edge

Standard Requirement:

In any 100 kHz bandwidth outside the frequency band in which the spread spectrum or digitally modulated intentional radiator is operating, the radio frequency power that is produced by the intentional radiator shall be at least 20 dB below that in the 100 kHz bandwidth within the band that contains the highest level of the desired power, based on either an RF conducted or a radiated measurement, provided the transmitter demonstrates compliance with the peak conducted power limits. If the transmitter complies with the conducted power limits based on the use of RMS averaging over a time interval, as permitted under paragraph (b)(3) of this section, the attenuation required under this paragraph shall be 30 dB instead of 20 dB. Attenuation below the general limits specified in §15.209(a) is not required. In addition, radiated emissions which fall in the restricted bands, as defined in §15.205(a), must also comply with the radiated emission limits specified in §15.209(a) (see §15.205(c)).

Procedures:

1. Check the calibration of the measuring instrument using either an internal calibrator or a known signal from an external generator.
2. Position the EUT without connection to measurement instrument. Put it on the Rotated table and turn on the EUT and make it operate in transmitting mode. Then set it to Low Channel and High Channel within its operating range, and make sure the instrument is operated in its linear range.
3. Set both RBW and VBW of spectrum analyzer to 100 kHz with a convenient frequency span including 100kHz bandwidth from band edge, for Radiated emissions restricted band RBW=1MHz, VBW=3MHz.
4. Measure the highest amplitude appearing on spectral display and set it as a reference level. Plot the graph with marking the highest point and edge frequency.
5. Repeat above procedures until all measured frequencies were complete.

Test Result: Pass

Test Mode:	GFSK Hopping & Transmitting
-------------------	--

Please refer to the following plots.

GFSK-hopping-Ave

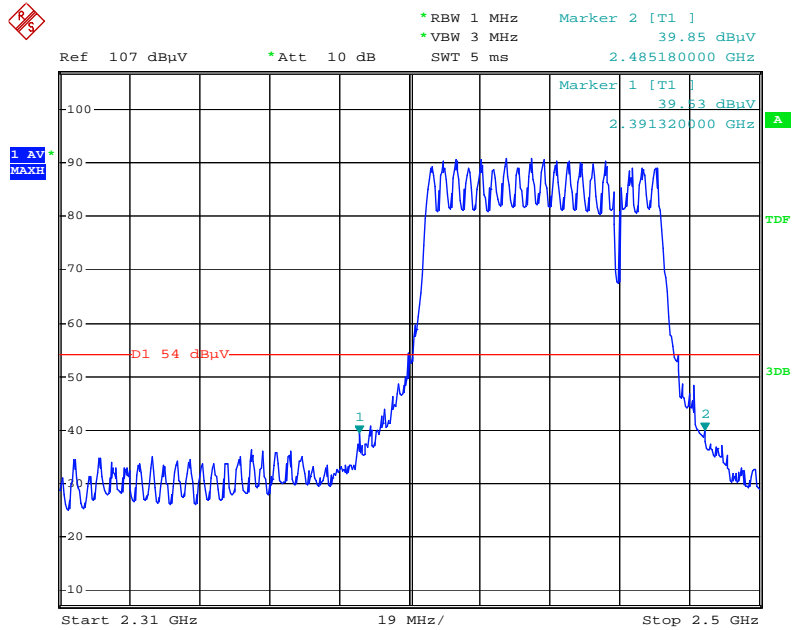

Date: 11.NOV.2013 14:09:58

GFSK-hopping-PK

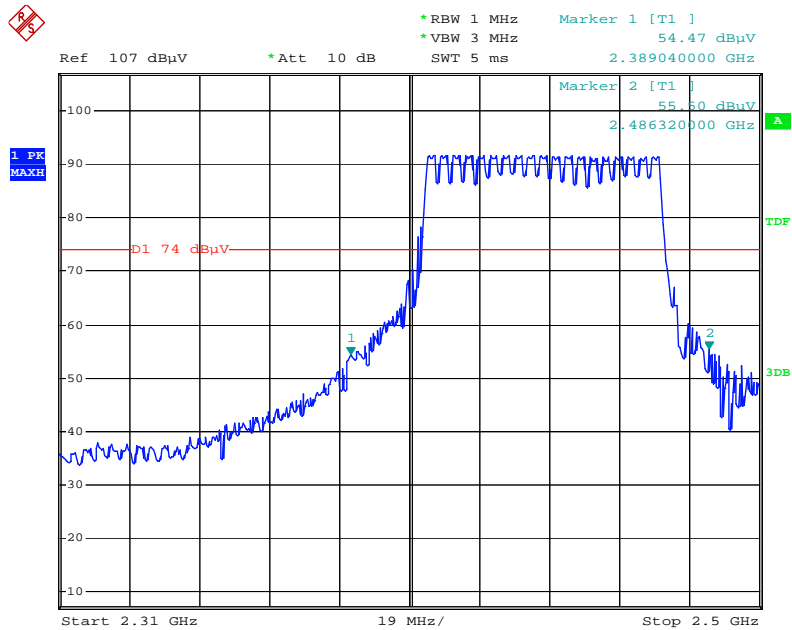

Date: 11.NOV.2013 14:07:25

GFSK Left Side Ave

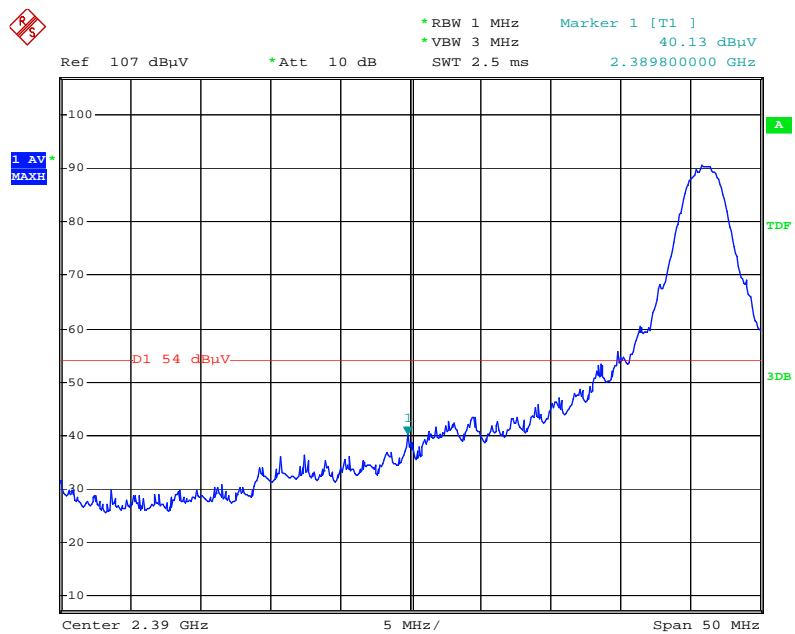

Date: 11.NOV.2013 13:41:01

GFSK Left Side PK

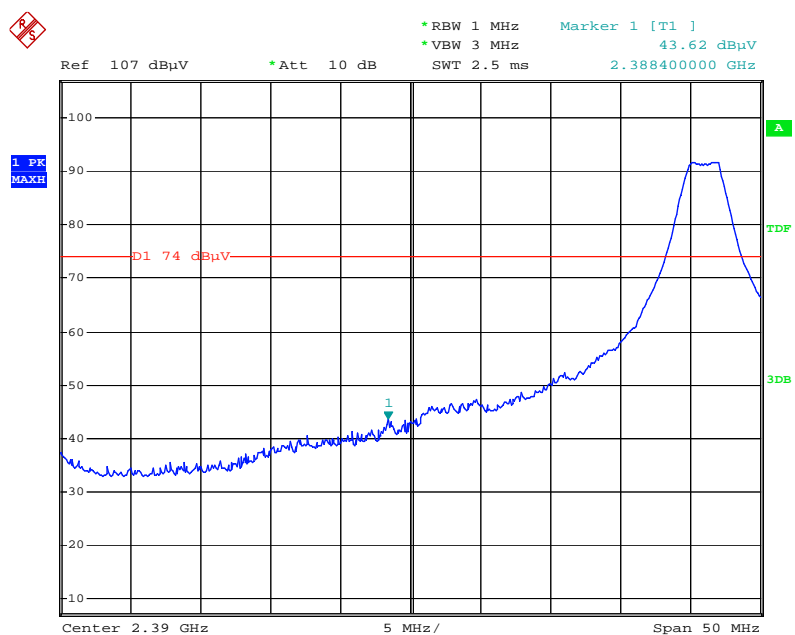

Date: 11.NOV.2013 13:37:17

GFSK Right Side Ave

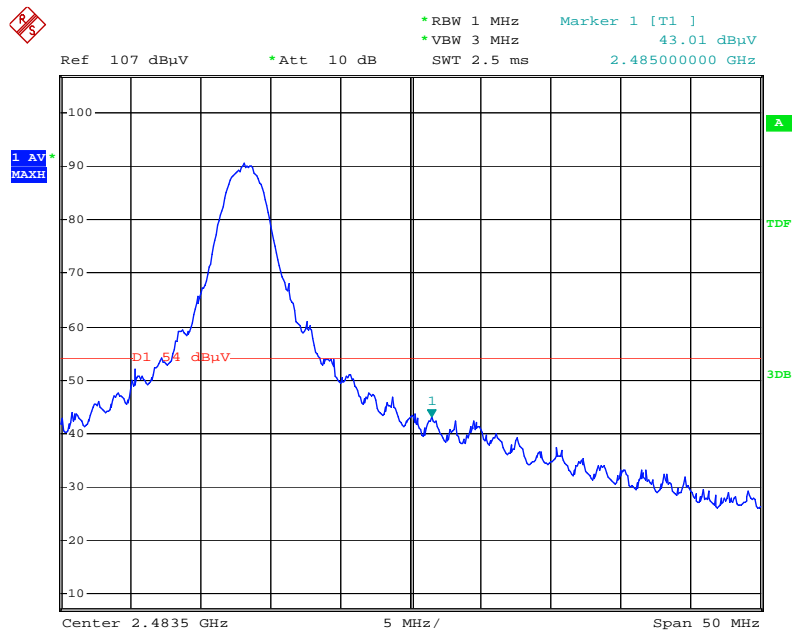

Date: 11.NOV.2013 13:44:36

GFSK Right Side PK

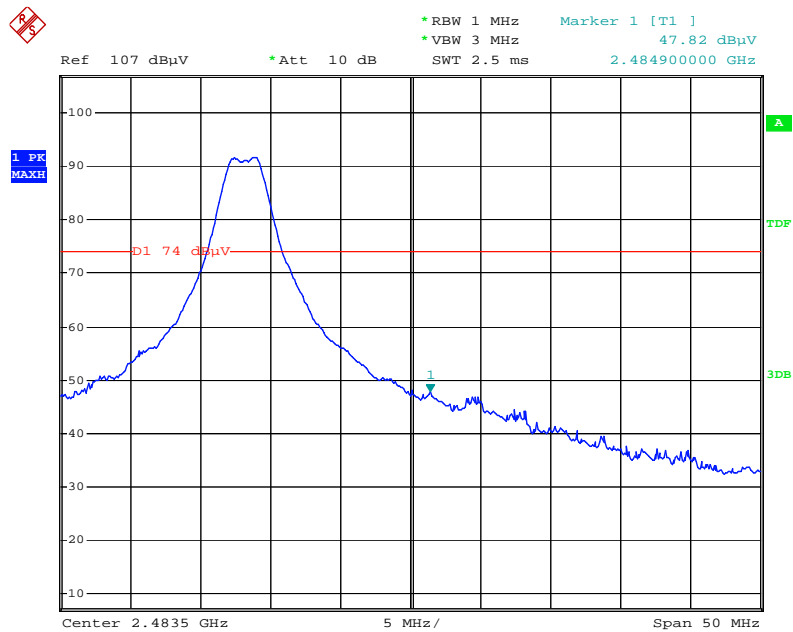

Date: 11.NOV.2013 13:46:07

Annex A. TEST INSTRUMENT & METHOD

Annex A.i. TEST INSTRUMENTATION & GENERAL PROCEDURES

Instrument	Model	Serial #	Calibration Date	Calibration Due Date
RF Conducted Test				
Hp Spectrum Analyzer	8563E	3821A09023	09/27/2013	09/26/2014
Power Splitter	1#	1#	02/02/2013	02/01/2014
Wireless Connectivity Test Set	N4010A	GB44440198	03/20/2013	03/19/2014
Temperature/Humidity Chamber	1007H	N/A	01/07/2013	01/06/2014
DC Power Supply	E3640A	MY40004013	03/22/2013	03/21/2014
Radiated Emissions				
R&S Receiver	ESPI3	101216	09/27/2013	09/26/2014
Positioning Controller	UC3000	MF780208282	10/27/2013	10/26/2014
OPT 010 AMPLIFIER(0.1-1300MHz)	8447E	2727A02430	10/27/2013	10/26/2014
Microwave Preamplifier(0.5~18GHz)	PAM-118	443008	10/27/2013	10/26/2014
Bilog Antenna (30MHz~6GHz)	JB6	A121411	03/27/2013	03/26/2014
Double Ridge Horn Antenna (1~18GHz)	AH-118	071283	11/20/2013	11/19/2014
Wireless Connectivity Test Set	N4010A	GB44440198	03/20/2013	03/19/2014

Annex A.ii. CONDUCTED EMISSIONS TEST DESCRIPTION

Test Set-up

1. The EUT and supporting equipment were set up in accordance with the requirements of the standard on top of a 1.5m x 1m x 0.8m high, non-metallic table, as shown in Annex B.
2. The power supply for the EUT was fed through a 50Ω/50μH EUT LISN, connected to filtered mains.
3. The RF OUT of the EUT LISN was connected to the EMI test receiver via a low-loss coaxial cable.
4. All other supporting equipments were powered separately from another main supply.

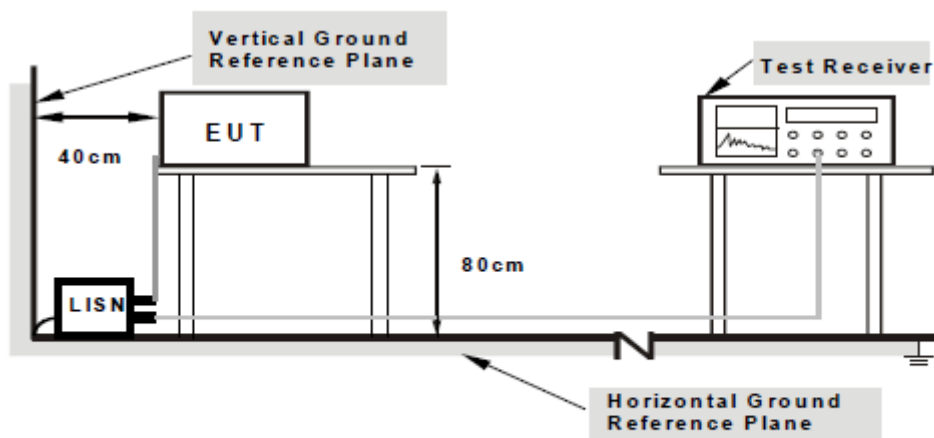

**Note: 1.Support units were connected to second LISN.
2.Both of LISNs (AMN) are 80cm from EUT and at least 80cm from other units and other metal planes support units.**

For the actual test configuration, please refer to the related item – Photographs of the Test Configuration1.

Test Method

1. The EUT was switched on and allowed to warm up to its normal operating condition.
2. A scan was made on the NEUTRAL line (for AC mains) or Earth line (for DC power) over the required frequency range using an EMI test receiver.
3. High peaks, relative to the limit line, were then selected.
4. The EMI test receiver was then tuned to the selected frequencies and the necessary measurements made with a receiver bandwidth setting of 10 kHz. For FCC tests, only Quasi-peak measurements were made; while for CISPR/EN tests, both Quasi-peak and Average measurements were made.
5. Steps 2 to 4 were then repeated for the LIVE line (for AC mains) or DC line (for DC power).

Description of Conducted Emission Program

This EMC Measurement software run LabView automation software and offers a common user interface for electromagnetic interference (EMI) measurements. This software is a modern and powerful tool for controlling and monitoring EMI test receivers and EMC test systems. It guarantees reliable collection, evaluation, and documentation of measurement results. Basically, this program will run a pre-scan measurement before it proceeds with the final measurement. The pre-scan routine will run the common scan range from 150 kHz to 30 MHz; the program will first start a peak and average scan on selectable measurement time and step size. After the program complete the pre-scan, this program will perform the Quasi Peak and Average measurement, based on the pre-scan peak data reduction result.

Sample Calculation Example

At 20 MHz

limit = $250\text{ }\mu\text{V}$ = 47.96 dB μV

Transducer factor of LISN, pulse limiter & cable loss at 20 MHz = 11.20 dB

Q-P reading obtained directly from EMI Receiver = 40.00 dB μV
(Calibrated for system losses)

Therefore, Q-P margin = $47.96 - 40.00 = 7.96$ i.e. **7.96 dB below limit**

Annex A. iii. RADIATED EMISSIONS TEST DESCRIPTION

Limit

- Except as provided elsewhere in this Subpart, the emissions from an intentional radiator shall not exceed the field strength levels specified in the following table:

Frequency (MHz)	Field Strength (mV/m)	Measurement Distance (m)
30-88	100*	3
88-216	150*	3
216-960	200*	3
Above 960	500	3

Remark: Except as provided in paragraph (g), fundamental emissions from intentional radiators operating under this Section shall not be located in the frequency bands 54-72 MHz, 76-88 MHz, 174-216 MHz or 470-806 MHz. However, operation within these frequency bands is permitted under other sections of this Part, e.g., Sections 15.231 and 15.241.

- In the above emission table, the tighter limit applies at the band edges.

Frequency (Hz)	Field Strength ($\mu\text{V/m}$ at 3-meter)	Field Strength (dB $\mu\text{V/m}$ at 3-meter)
30-88	100	40
88-216	150	43.5
216-960	200	46
Above 960	500	54

EUT Characterisation

EUT characterisation, over the frequency range from 30MHz to 10th Harmonic, was done in order to minimise radiated emissions testing time while still maintaining high confidence in the test results.

The EUT was placed in the chamber, at a height of about 0.8m on a turntable. Its radiated emissions frequency profile was observed, using a spectrum analyzer /receiver with the appropriate broadband antenna placed 3m away from the EUT. Radiated emissions from the EUT were maximised by rotating the turntable manually, changing the antenna polarisation and manipulating the EUT cables while observing the frequency profile on the spectrum analyzer / receiver. Frequency points at which maximum emissions occurred, clock frequencies and operating frequencies were then noted for the formal radiated emissions test at the Open Area Test Site (OATS) or 3m EMC chamber.

Test Set-up

1. The EUT and supporting equipment were set up in accordance with the requirements of the standard on top of a 1.5m X 1.0m X 0.8m high, non-conductive table.
2. The filtered power supply for the EUT and supporting equipment were tapped from the appropriate power sockets located on the turntable.
3. The relevant broadband antenna was set at the required test distance away from the EUT and supporting equipment boundary.

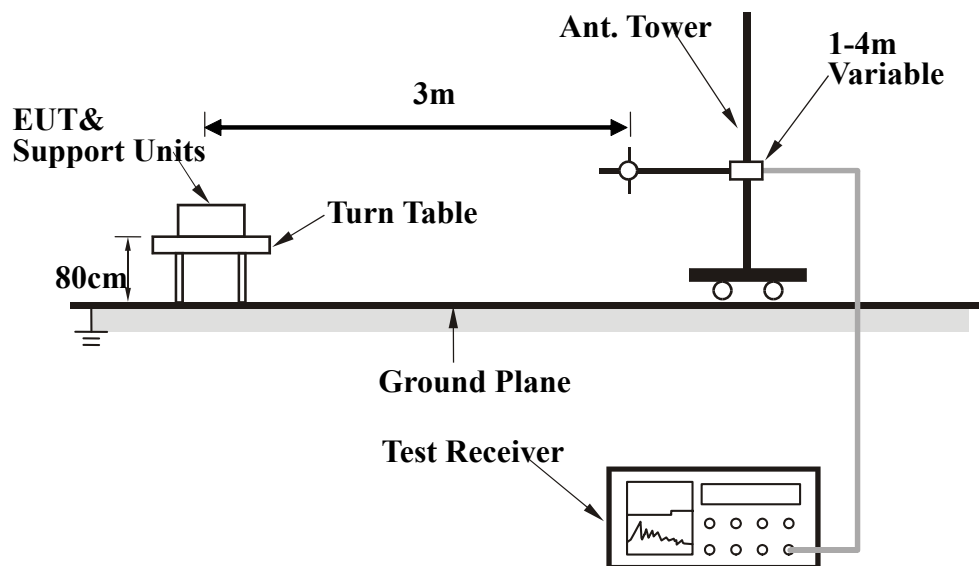

Test Method

The following procedure was performed to determine the maximum emission axis of EUT:

1. With the receiving antenna is H polarization, rotate the EUT in turns with three orthogonal axes to determine the axis of maximum emission.
2. With the receiving antenna is V polarization, rotate the EUT in turns with three orthogonal axes to determine the axis of maximum emission.
3. Compare the results derived from above two steps. So, the axis of maximum emission from EUT was determined and the configuration was used to perform the final measurement.

Final Radiated Emission Measurement

1. Setup the configuration according to figure 1. Turn on EUT and make sure that it is in normal function.
2. For emission frequencies measured below 1 GHz, a pre-scan is performed in a shielded chamber to determine the accurate frequencies of higher emissions will be checked on an open test site. As the same purpose, for emission frequencies measured above 1 GHz, a pre-scan also be performed with a 1 meter measuring distance before final test.
3. For emission frequencies measured below and above 1 GHz, set the spectrum analyzer on a 100 kHz and 1 MHz resolution bandwidth respectively for each frequency measured in step 2.
4. The search antenna is to be raised and lowered over a range from 1 to 4 meters in horizontally polarized orientation. Position the highness when the highest value is indicated on spectrum analyzer, then change the orientation of EUT on test table over a range from 0° to 360° with a speed as slow as possible, and keep the azimuth that highest emission is indicated on the spectrum analyzer. Vary the antenna position again and record the highest value as a final reading.
5. Repeat step 4 until all frequencies need to be measured was complete.
6. Repeat step 5 with search antenna in vertical polarized orientations.

During the radiated emission test, the Spectrum Analyzer was set with the following configurations:

Frequency Band (MHz)	Function	Resolution bandwidth	Video Bandwidth
30 to 1000	Peak	100 kHz	100 kHz
Above 1000	Peak	1 MHz	1 MHz
	Average	1 MHz	10 Hz

Description of Radiated Emissions Program

This EMC Measurement software run LabView automation software and offers a common user interface for electromagnetic interference (EMI) measurements. This software is a modern and powerful tool for controlling and monitoring EMI test receivers and EMC test systems. It guarantees reliable collection, evaluation, and documentation of measurement results. Basically, this program will run a pre-scan measurement before it proceeds with the final measurement. The pre-scan routine will run the scan on four different antenna heights, 2 antenna polarity, and 360 degrees table rotation. For example, the program was set to run 30 MHz to 1 GHz scan; the program will first start from a meter antenna height and divide the 30 MHz to 1 GHz into 10 separate parts of maximum hold sweeps. Each parts of maximum hold sweep, the program will collect the data from 0 degree to 360 degrees table rotation. After the program complete the 1m scan, the antenna continues to rise to 2m and continue the scan. The step will repeated for all specified antenna height and polarity. This program will perform the Quasi Peak measurement after the signal maximization process and pre-scan routine. The final measurement will be base on the pre-scan data reduction result.

Sample Calculation Example

The field strength is calculated by adding the Antenna Factor and Cable Factor, and subtracting the Amplifier Gain (if any) from the measured reading. For the limit is employed average value, therefore the peak value can be transferred to average value by subtracting the duty factor. The basic equation with a sample calculation is as follows:

$$\text{Peak} = \text{Reading} + \text{Corrected Factor}$$

where

Corr. Factor = Antenna Factor + Cable Factor - Amplifier Gain (if any)

And the average value is

$$\begin{aligned} \text{Average} &= \text{Peak Value} + \text{Duty Factor or} \\ \text{Set RBW} &= 1\text{MHz, VBW} = 10\text{Hz.} \end{aligned}$$

Note:

If the measured frequencies are fall in the restricted frequency band, the limit employed must be quasi peak value when frequencies are below or equal to 1 GHz. And the measuring instrument is set to quasi peak detector function.

Radiated emission test facilities for frequencies above 1 GHz (ANSI C63.4-2009 Chapter 5.5)

Currently, test site reference validation requirements above 1 GHz have not been established. However, facilities suitable for measurements in the frequency range 30 MHz to 1000 MHz are considered suitable for the frequency range 1 GHz to 40 GHz with RF absorbing material covering the ground plane such that the site validation criterion called out in CISPR 16-1-4:2007 is met, or alternatively covering a minimum area of 2.4 m by 2.4 m (for a 3 m test distance) between the antenna and the EUT using RF absorbing material with a minimum-rated attenuation of 20 dB (for normal incidence) up to 18 GHz. For separation distances greater than 3 m, a proportional increase in the area of suitable absorbing material is required.

Annex B. EUT AND TEST SETUP PHOTOGRAPHS

Annex B.i. Photograph 1: EUT External Photo



Whole Package - Top View



Pedestel - Front View



Pedestel - Rear View



EUT - Top View



EUT - Bottom View

Annex B.ii. Photograph 2: EUT Internal Photo



Pedestel Cover Off - Top View 1

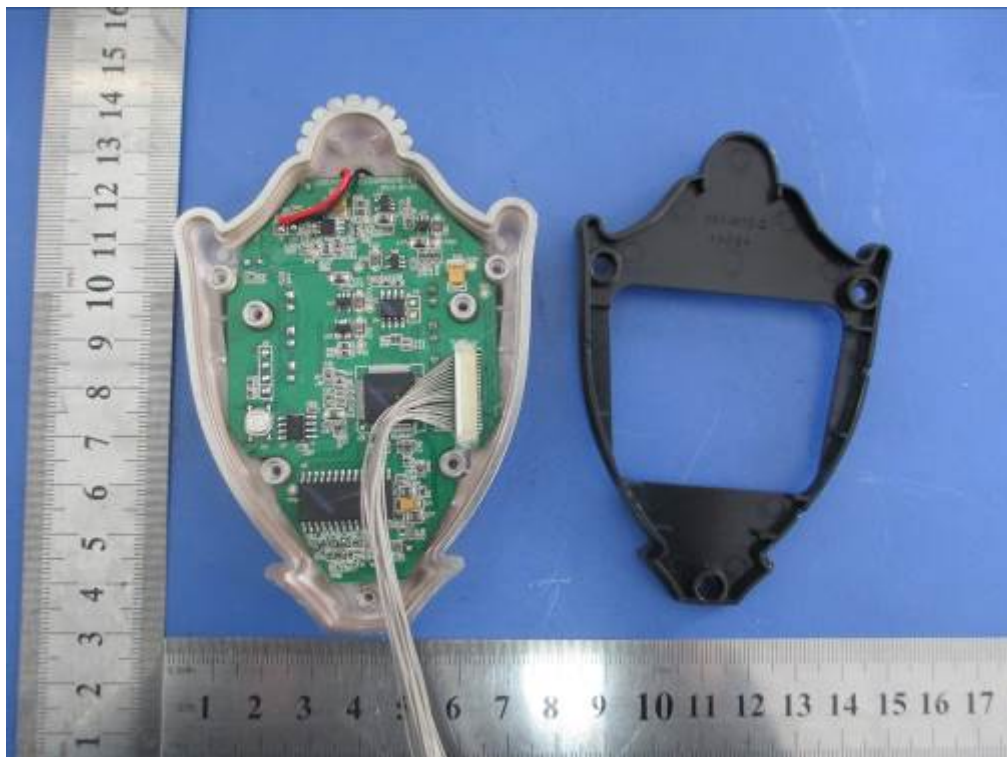

Pedestel Cover Off - Top View 2

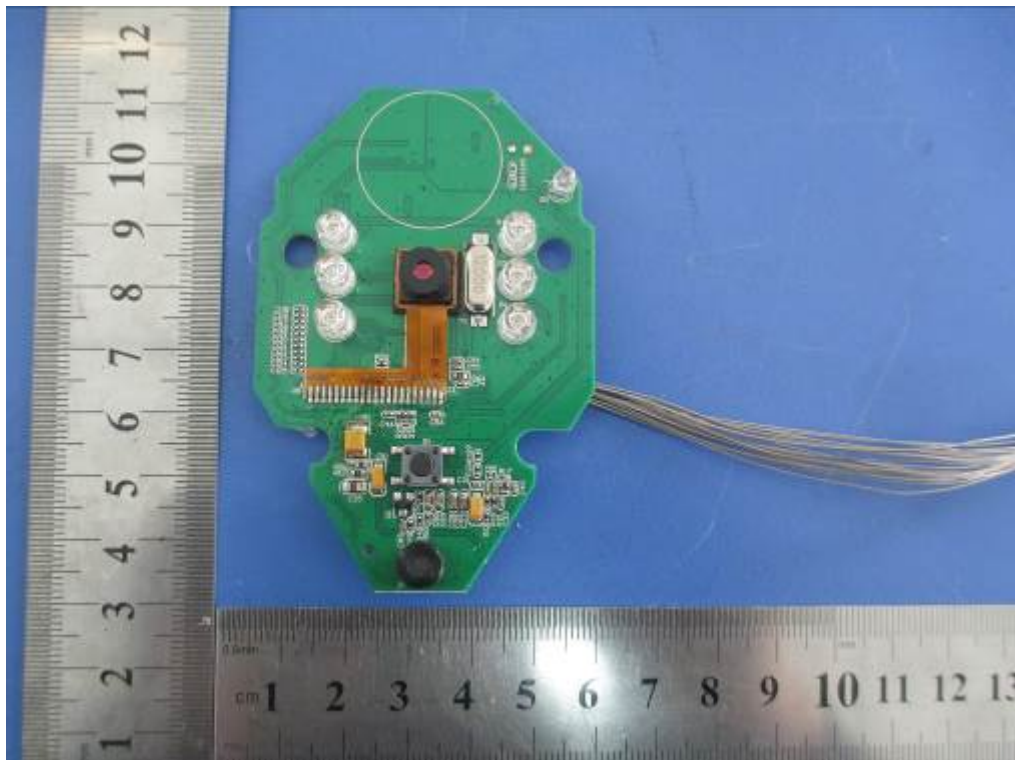

Pedestel PCB - Front View



Pedestel PCB - Rear View

Antenna

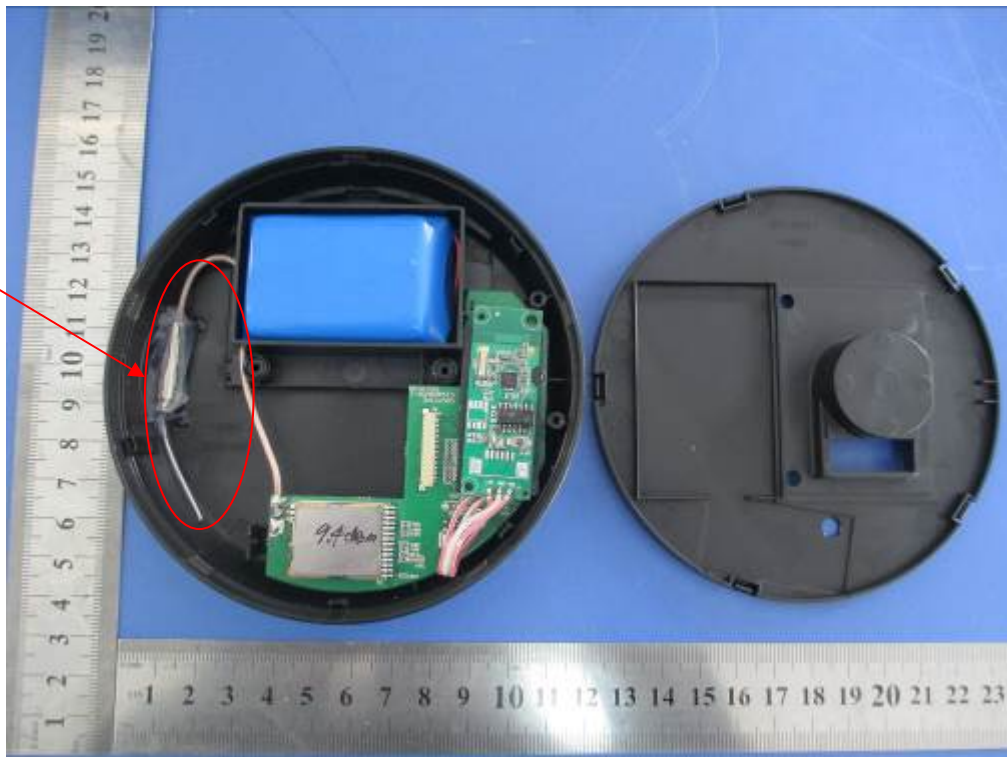

EUT Cover Off - Top View 1



EUT Cover Off - Top View 2

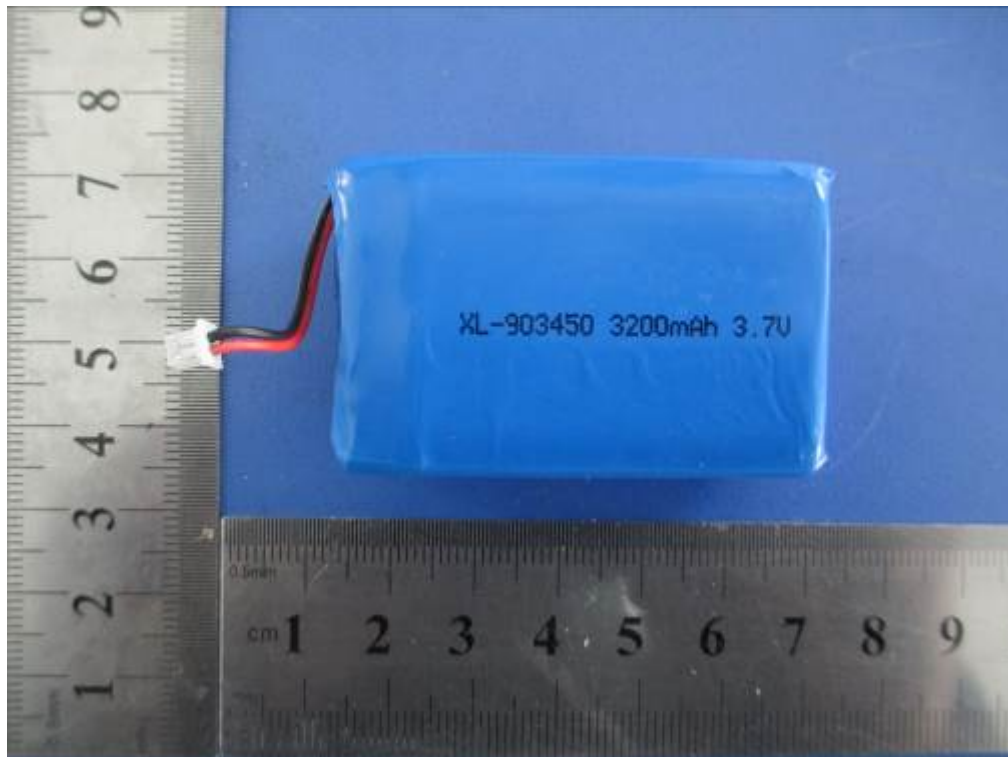

EUT Battery - Top View



EUT Battery - Bottom View

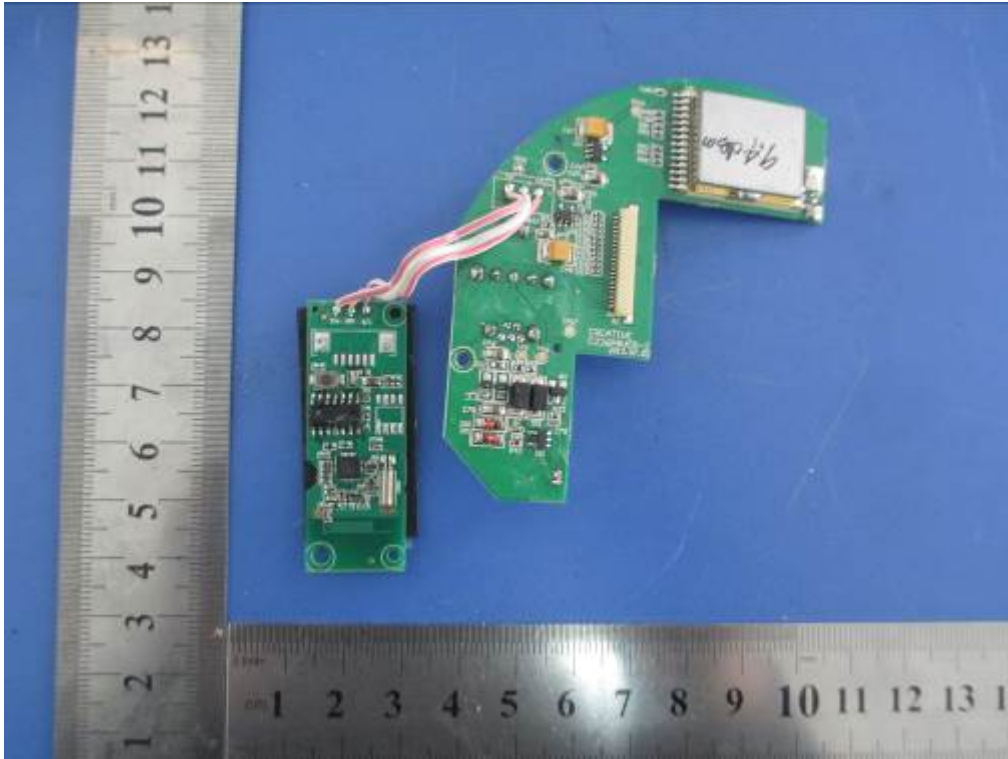

EUT PCB - Top View

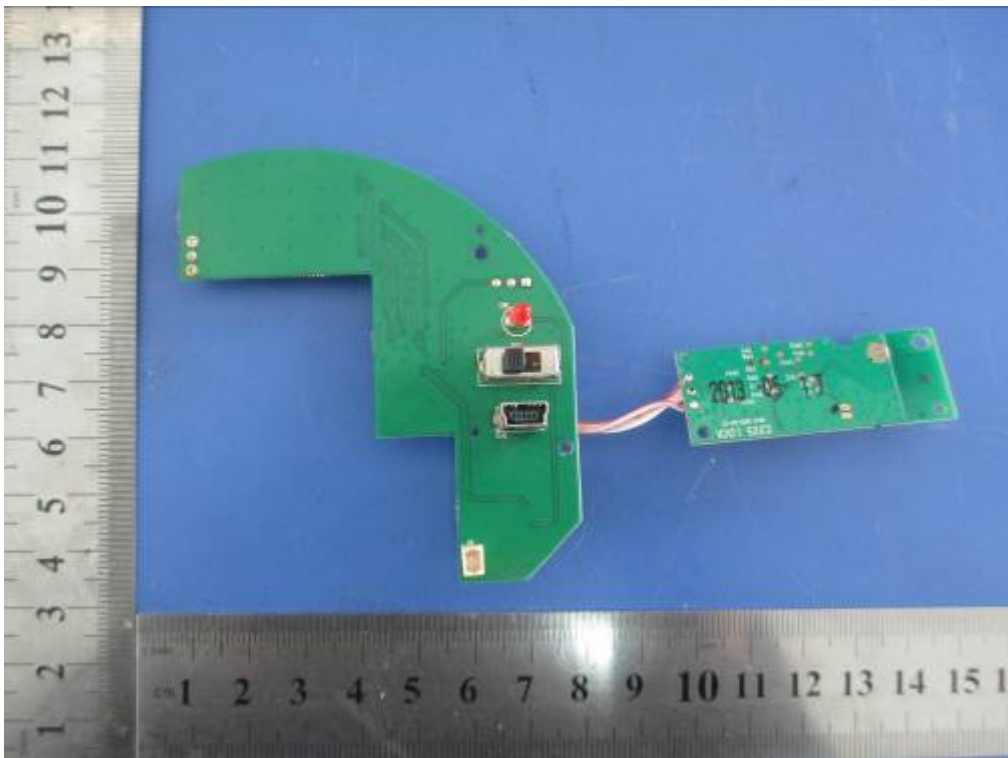

EUT PCB - Bottom View

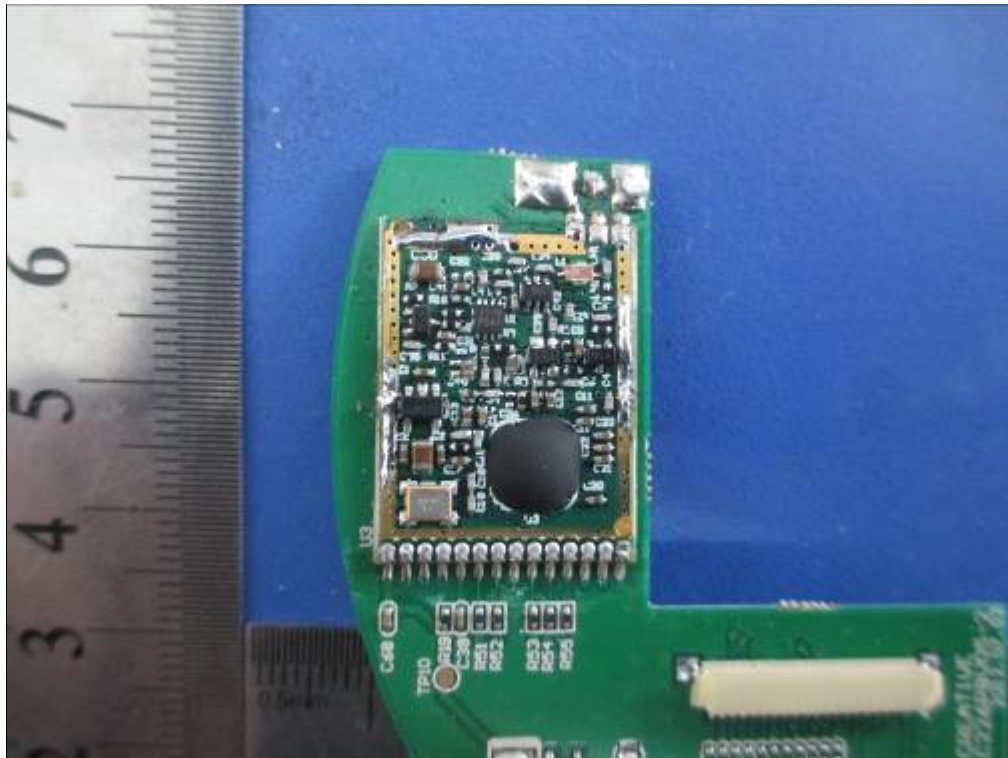

Uncover - Top View

Annex B.iii. Photograph 3: Test Setup Photo

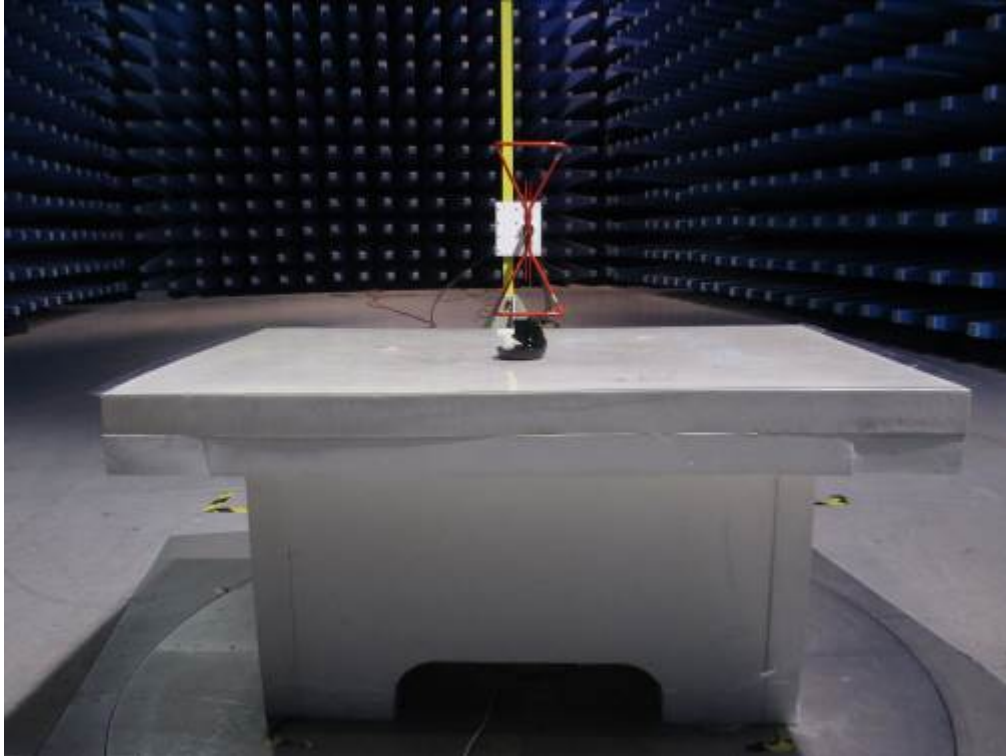

Radiated Spurious Emissions Test Setup Below 1GHz - Front View

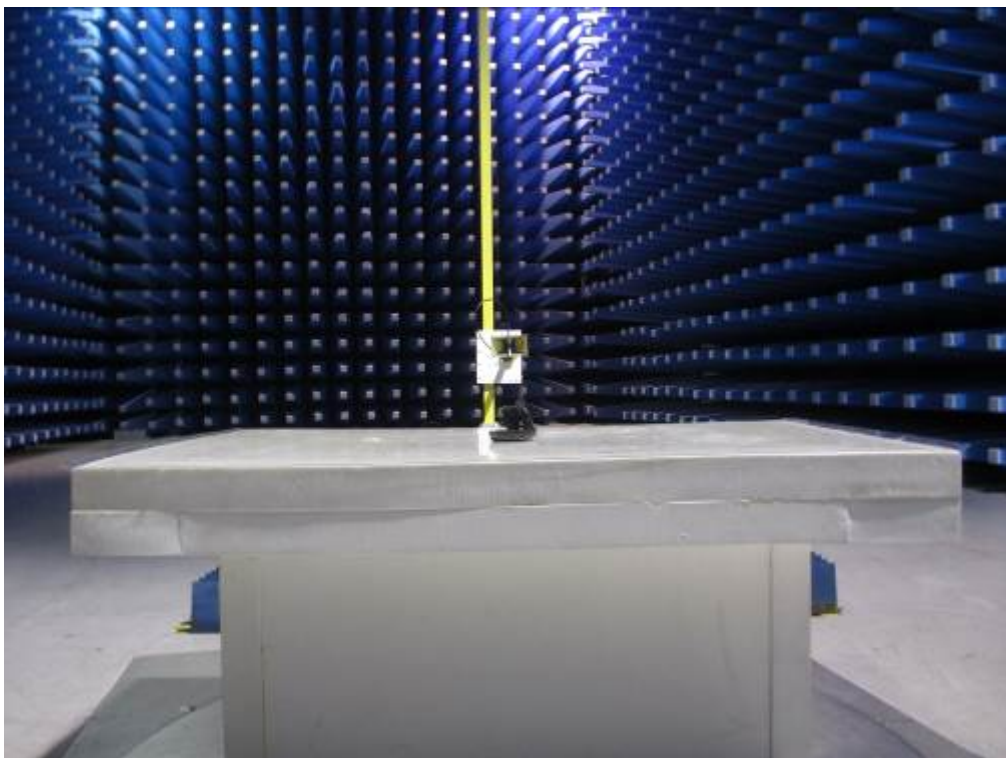

Radiated Spurious Emissions Test Setup Above 1GHz –Front View

Annex C. TEST SETUP AND SUPPORTING EQUIPMENT

EUT TEST CONDITIONS

Annex C. i. SUPPORTING EQUIPMENT DESCRIPTION

The following is a description of supporting equipment and details of cables used with the EUT.

Manufacturer	Equipment Description (Including Brand Name)	Model	Calibration Date	Calibration Due Date
N/A	N/A	N/A	N/A	N/A

Block Configuration Diagram for AC Line Conducted Emissions
N/A

Block Configuration Diagram for Radiated Emissions

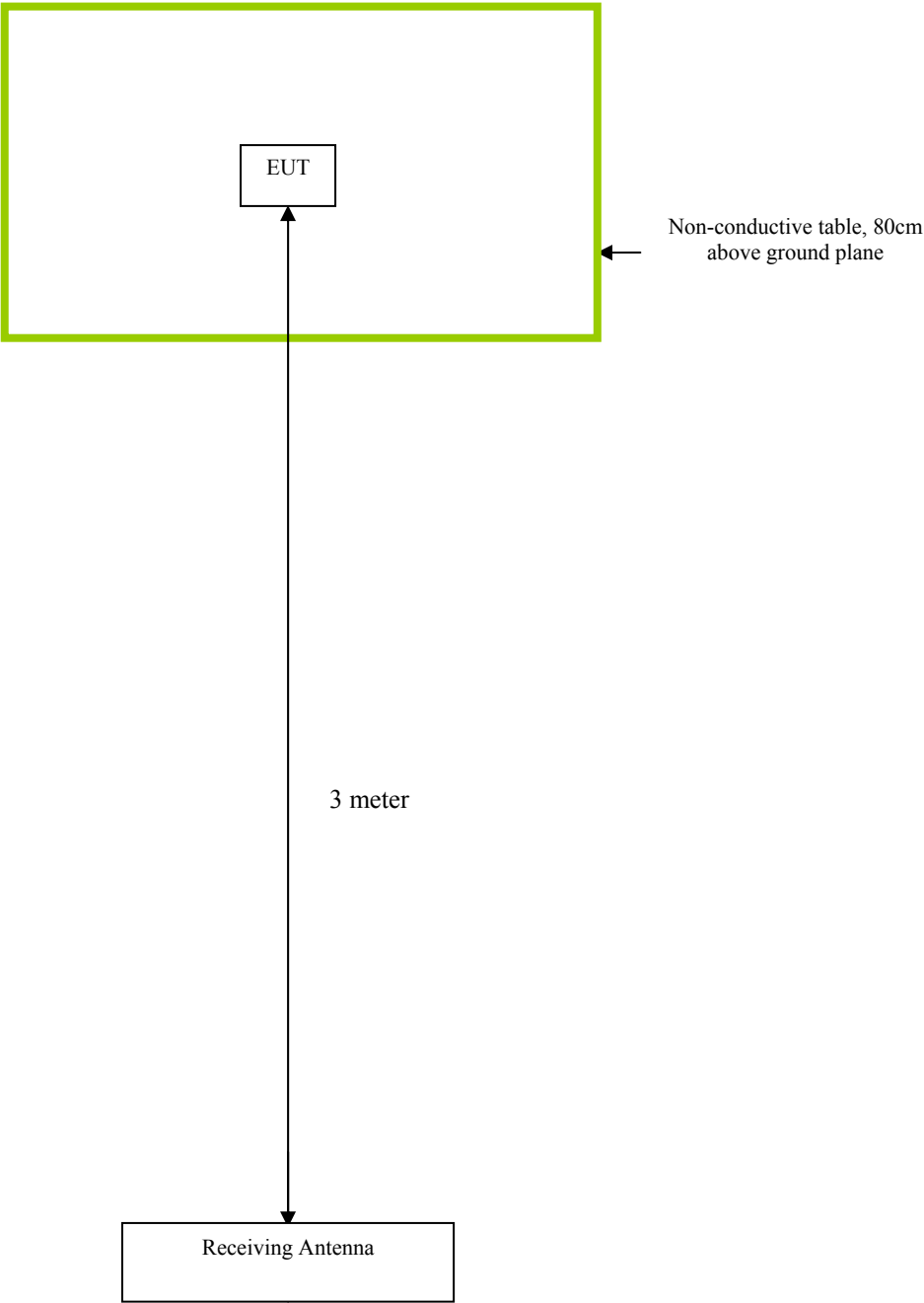

Annex C.ii. EUT OPERATING CONDITIONS

The following is the description of how the EUT is exercised during testing.

Test	Description Of Operation
Emissions Testing	The EUT was continuously transmitting to stimulate the worst case.

Annex D. USER MANUAL / BLOCK DIAGRAM / SCHEMATICS / PART LIST

Please see attachment

Annex E. DECLARATION OF SIMILARITY

Jinan Qianxi Yahu Industry Co., Ltd.

Statement

We hereby state that Jinan Qianxi Yahu Industry Co., Ltd. of Building 3,
No. 322, Shunfeng Road, High tech Zone of Jinan, Shandong.

Product: Jinan Qianxi Yahu Industry Co., Ltd

Model Number : T600-2001、C200-2001、C500-2001、F200-2001、F600-2001、
F700-2001、F900-2001、F910-2001

All models have the same constructions, circuit diagram and PCB layout.

Only model name are different. "2001" refers is our Wireless Room Access
system, before "-" difference is that the auxiliary lock is different.

Sincerely,

Signature:

E-mail: xiaofuchun@foxmail.com

Phone: 0531-67899177

Fax: 0531-67897677

Address: Building 3, No. 322, Shunfeng Road, High tech Zone of
Jinan, Shandong