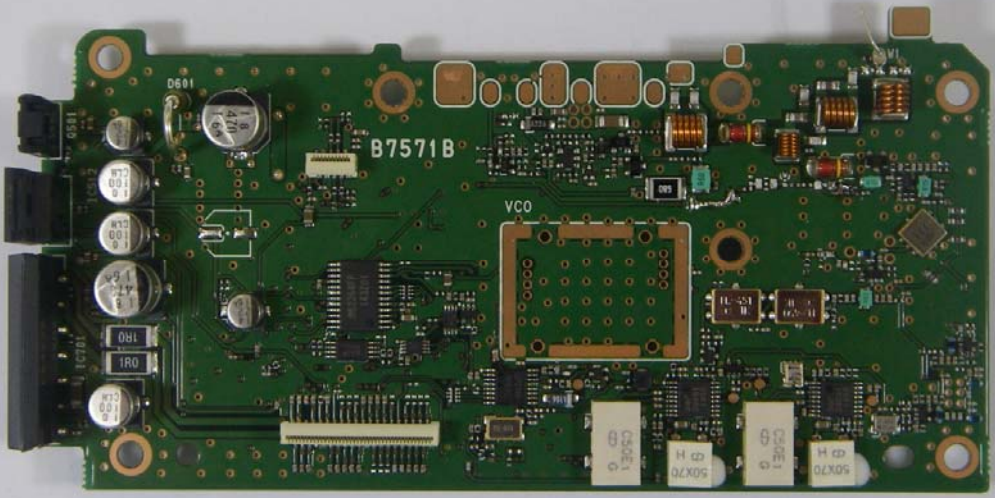
D601
B7571B
VCO
1R0
1R0
50X70
50X70

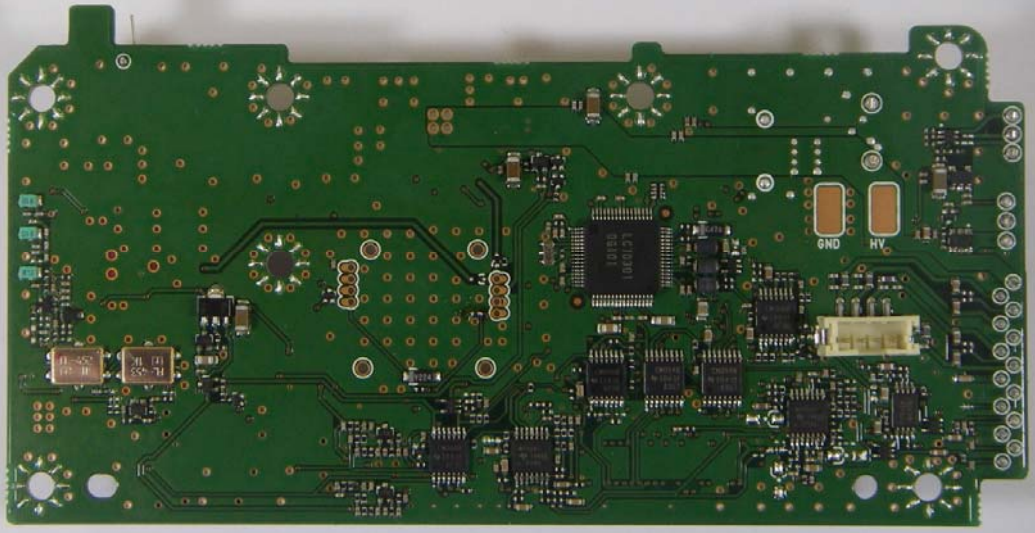
GND
HV

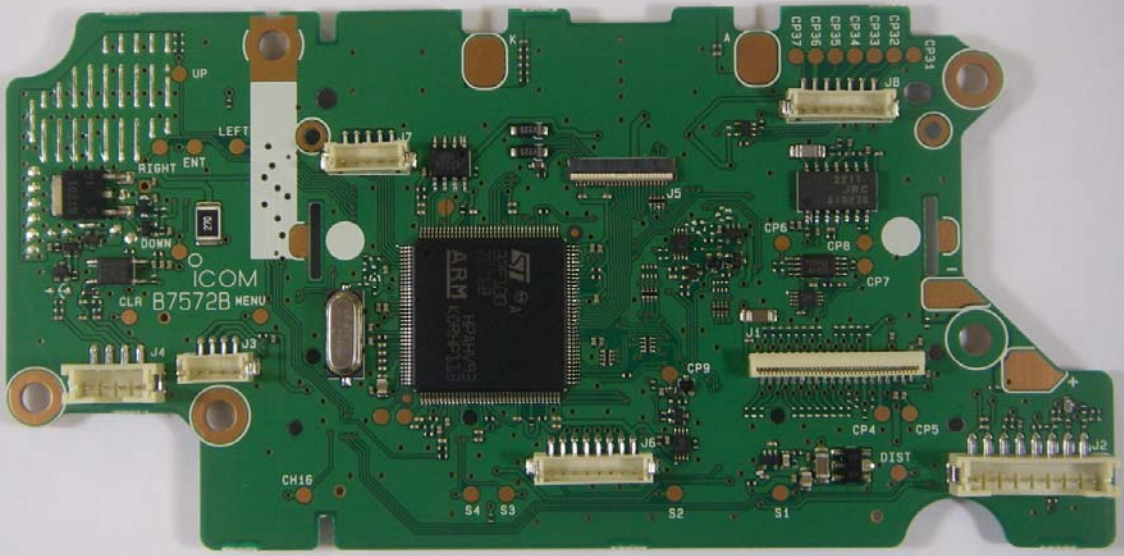
UP
LEFT
RIGHT
ENT
DOWN
CLR
ICOM
B7572B
MENU
J4
J3
J7
J5
J6
J8
J1
J2
CH16
S4
S3
S2
S1
CP9
CP6
CP8
CP7
CP4
CP5
DIST
CP31
CP32
CP33
CP34
CP35
CP36
CP37
ARM

UP
SET
RIGHT
LEFT
DOWN
MENU
ESC
B1
B2
B3
B4
ENTER

S2
DIALOG
S1

B7573B

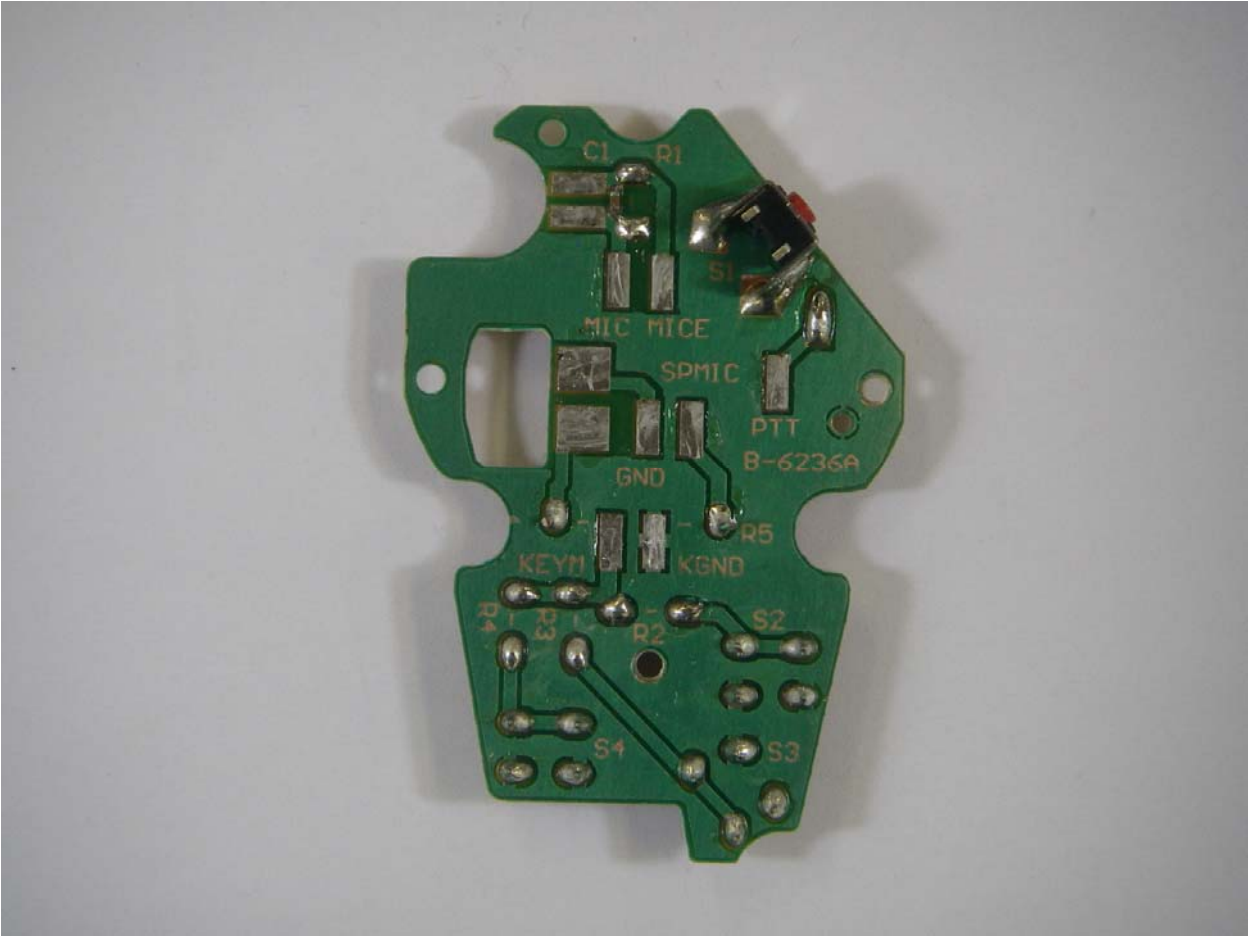
C1
R1
S1
MIC
MICE
SPMIC
PTT
B-6236A
GND
R5
KEYM
KGND
S2
R2
S4
S3

33ΩJ