Panasonic
TOUGHBOOK

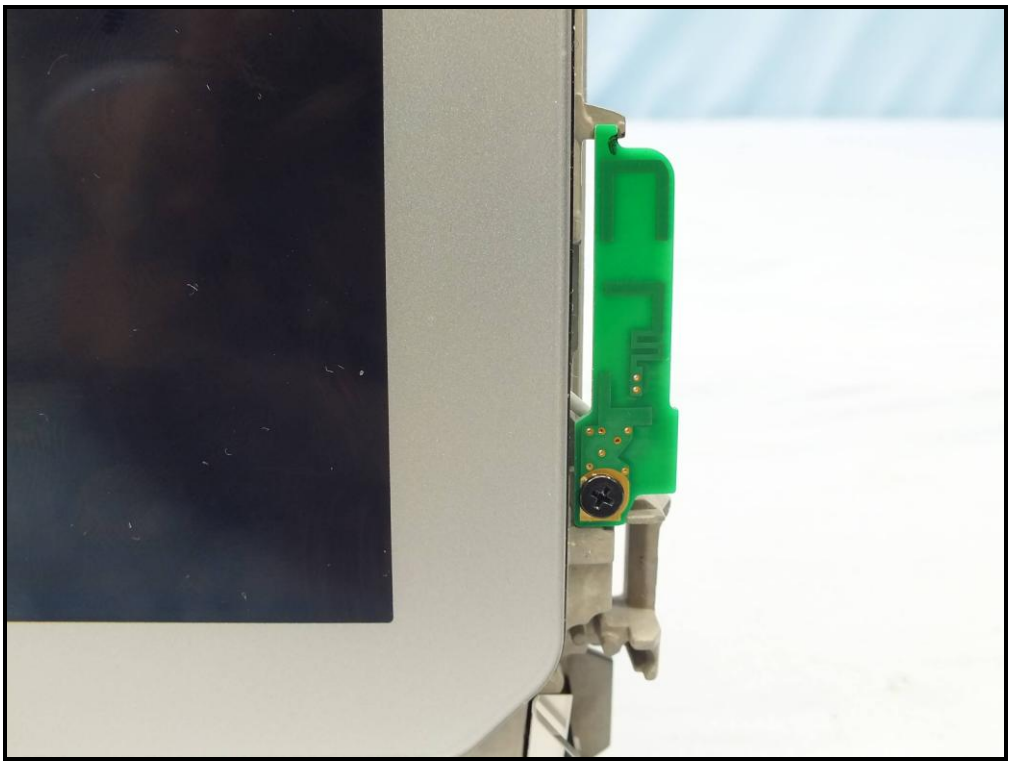

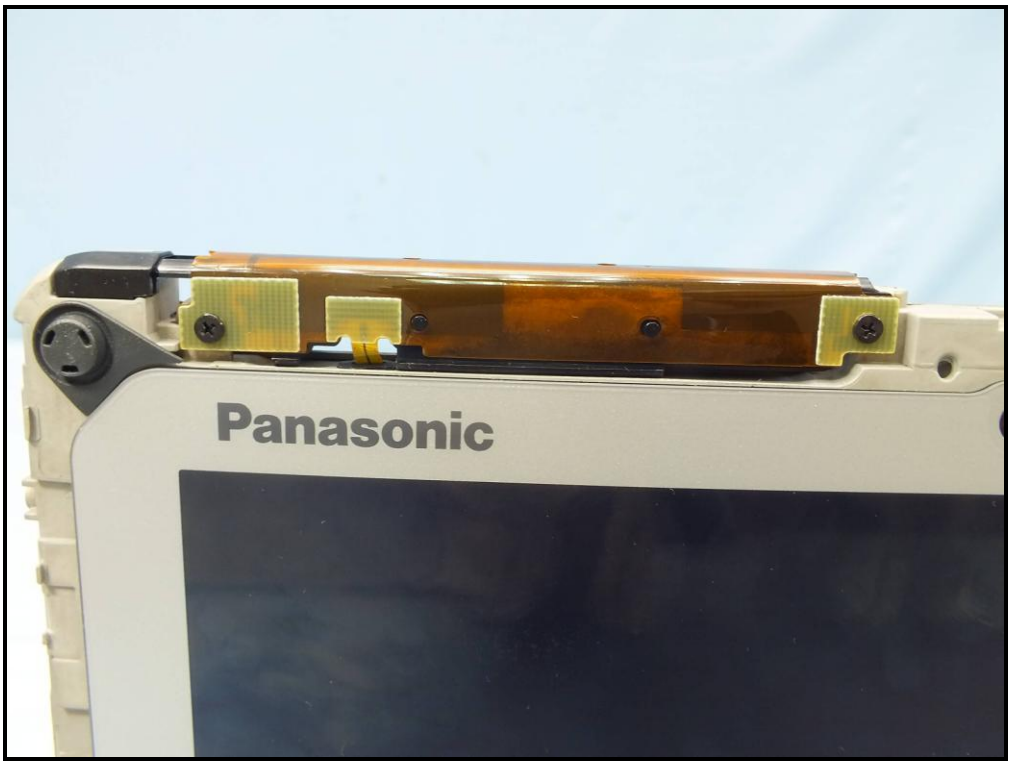
Panasonic

TOUGHBOOK

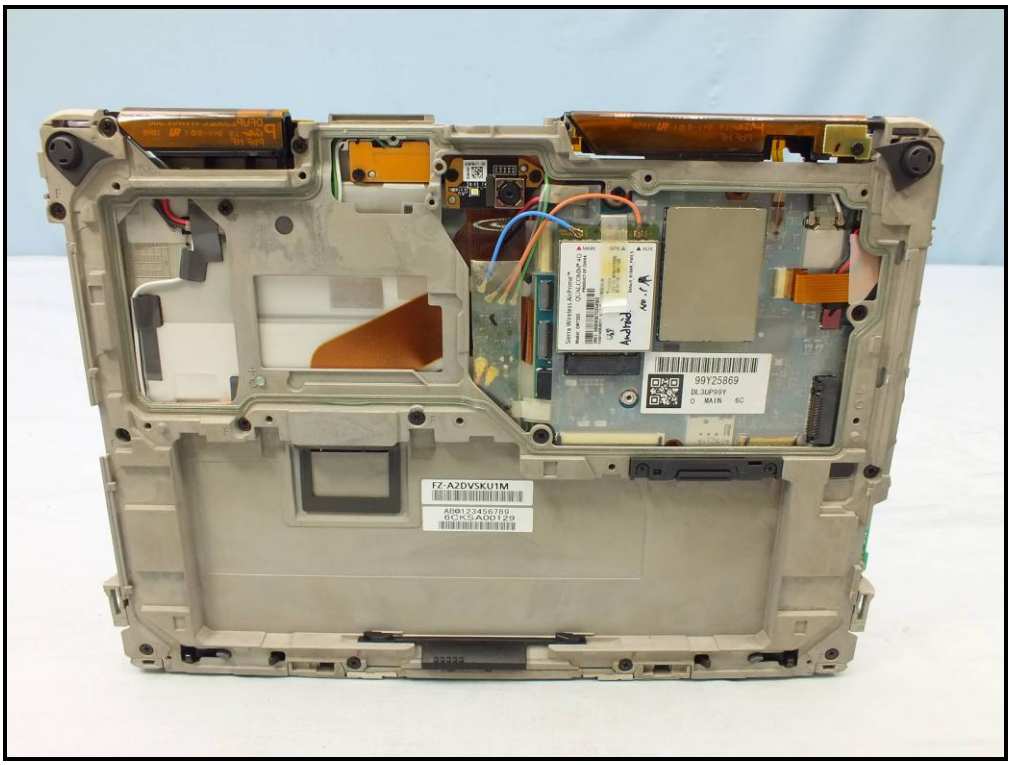
FZ-A2DVSKU1M
99Y25869

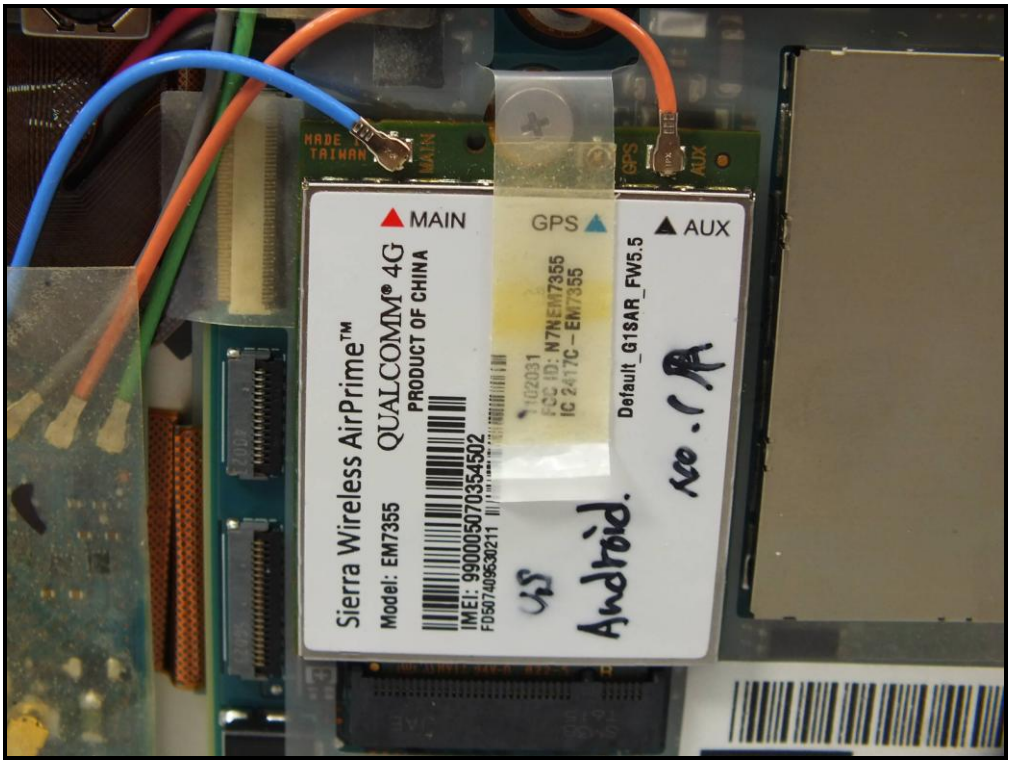
MADE IN TAIWAN
MAIN
GPS
AUX
Sierra Wireless AirPrime™
Model: EM7355
QUALCOMM® 4G
PRODUCT OF CHINA
IMEI: 990005070354502
FD507409530211
MAIN
GPS
AUX
FCC ID: N7NEM7355
IC 2417C – EM7355
Default_G1SAR_FW5.5
Android.
No. 1

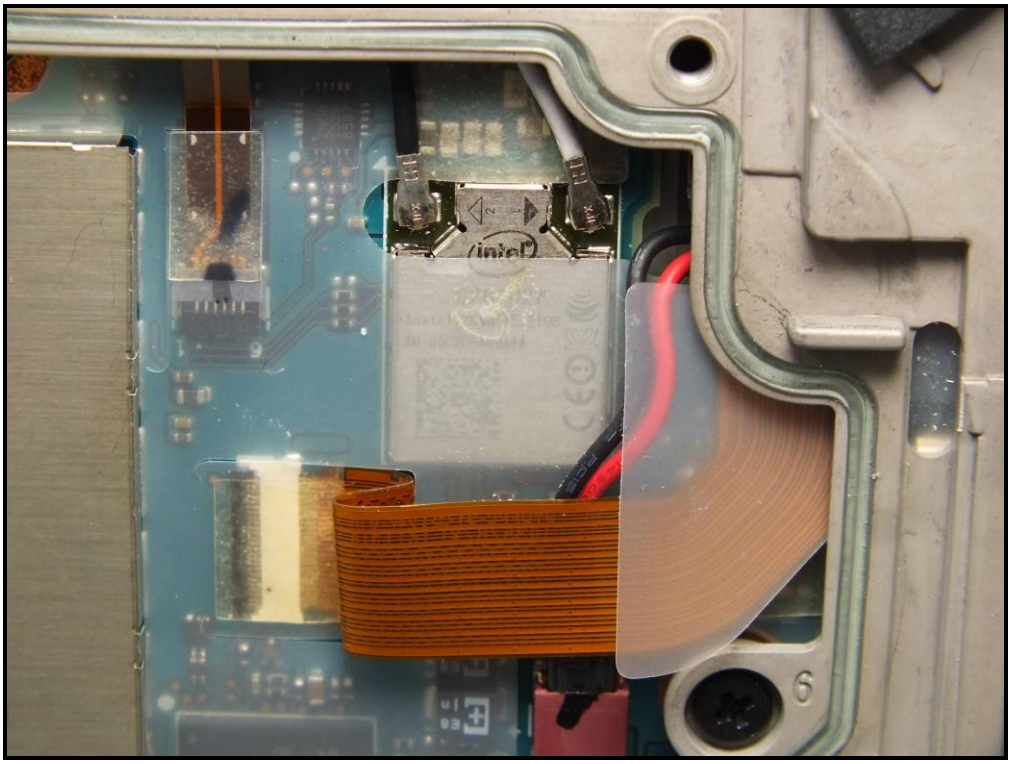
intel

Sierra Wireless AirPrime™
Model: EM7355
QUALCOMM® 4G
PRODUCT OF CHINA
IMEI: 990005070354502
FD5074095302 11
1102031
FCC ID: N7NEM7355
IC 2417C – EM7355
Default_G1SAR_FW5.5
Android.
MAIN
GPS
AUX

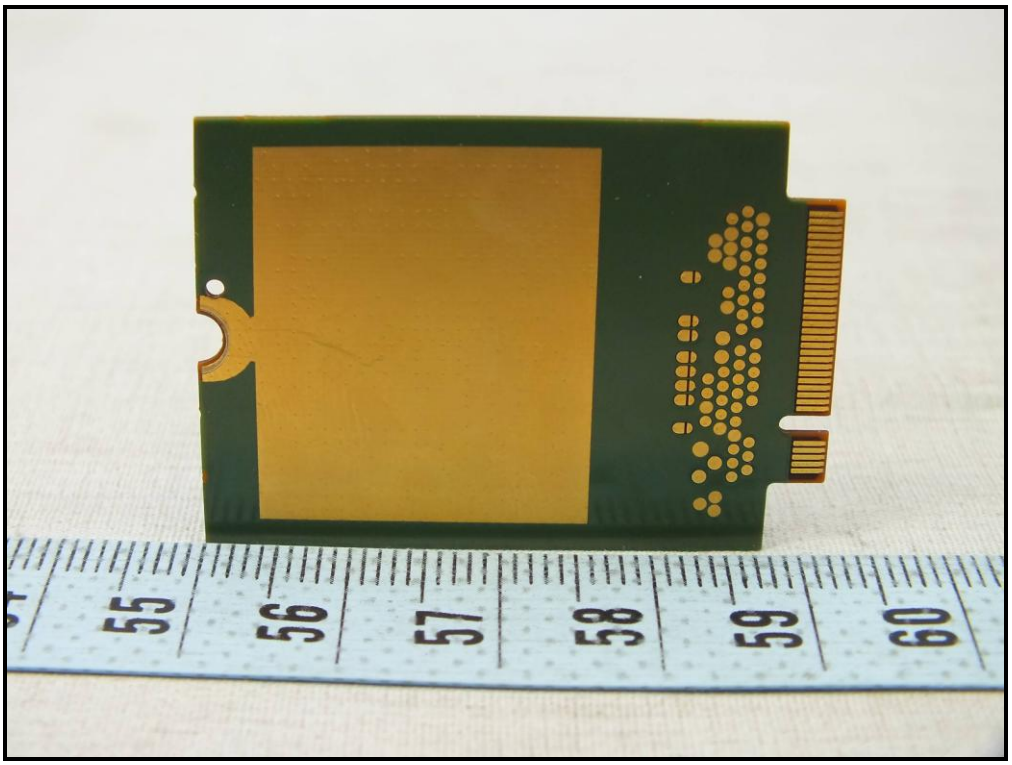

Panasonic

AA6413C M3
65W 3P #143

Panasonic AC Adaptor/Adaptateur secteur/电源适配器/交換式電源供應器 Model No./Modèle/型号/型號: CF-AA6413C M3
INPUT/ENTRÉE/输入/輸入:100V-240V~ 1.6A-0.9A 50-60Hz OUTPUT/SORTIE/输出/輸出:16V⎓4.06A
CAUTION: IN DOOR USE ONLY. THIS APPARATUS MUST BE EARTHED.
ATTENTION: CET APPAREIL DOIT ETRE RELIE A LA TERRE.
POUR UTILISATION A L'INTERIEUR SEULEMENT.
UTILISATION DANS UN ENDROIT SEC SEULEMENT.
WARNING: RISK OF ELECTRIC SHOCK. DRY LOCATION USE ONLY.
DO NOT TOUCH THE SURFACE CONTINUOUSLY. BURNS MAY RESULT.
AVERTISSEMENT: RISQUE DE CHOCS ELECTRIQUES.
UTILISATION DANS UN ENDROIT SEC SEULEMENT. NE TOUCHEZ PAS
CONTINUELLEMENT LA SURFACE. VOUS RISQUERIEZ DE VOUS BRULER.
仅适用于海拔2000m以下地区安全使用
SAFETY MARK
173420 Level 3
1 4 1 4 5 3 - 1 1
NSW25935
Panasonic Marketing Europe GmbH
Panasonic Testing Centre
Winsbergring 15, 22525 Hamburg, Germany
R33261
EFFICIENCY LEVEL
NIVEAU DE RENDEMENT
LISTED
21012
KTC HU10018-14061
MSIP-REM-S3I-CF-AA6413CM3
모델명: CF-AA6413C M3
제조자 및 제조국: PT. Sanken Indonesia
수입자: 파나소닉코리아 A/S 연락처: 1588-8452
6413CM315406143B
Panasonic Corporation Osaka Japan
Made in Indonesia/Fabriqué en Indonésie/

Panasonic
VZSU0QW
EU
RECYCLE
1-800-822-8837
US & Canada Only
E-U. et Canada seulement

Panasonic
Model No./Modèle CF-VZSU0QW
Battery Pack/Batterie
SORTIE Li-ion OUTPUT 11.4V 30Wh 2600mAh
E341239
3XM8
LISTED I.T.E. ACCESSORY
WARNING
Improper use of this battery pack may result in generation of heat, ignition or rupture.
Read instructions in operating guide before using this battery. (EN)
AVERTISSEMENT
La batterie risque de chauffer, de prendre feu ou de se rompre en cas d'utilisation inadéquate.
Se reporter au manuel d'utilisation avant d'utiliser cette batterie. (FR)
WARNUNG
Unsachgemäßer Gebrauch dieses Akkus kann zu Erwärmung, Entzündung oder Platzen führen.
Vor Verwendung dieser Batterie Anweisungen im Benutzerhandbuch lesen. (DE)
AVVERTENZA
Con l'uso improprio di questa batteria potrebbero verificarsi produzione di calore, incendi o rotture.
Leggere le istruzioni riportate nella guida operativa prima di usare questa batteria. (IT)
ADVERTENCIA
El uso inapropiado de esta batería puede ocasionar recalentamiento, incendio o rotura.
Lea las instrucciones de la guía de operación antes de usar esta batería. (ES)
OSTRZEŻENIE
Nieprawidłowe posługiwanie się akumulatorem może doprowadzić do wydzielania ciepła, zapalenia lub rozerwania.
Przed użyciem tej baterii należy przeczytać instrukcje zawarte w przewodniku użytkowania. (PL)
Rechargeable Li-ion battery/Batterie rechargeable Li-ion 3ICP6/57/61