

## **APPENDIX A: SAR TEST DATA**

# PCTEST ENGINEERING LABORATORY, INC.

**DUT: CF-19mk2; Type: Laptop/Tablet PC with 802.11abg, BT and EVDO/GPRS/HSPA  
Serial: 7JKSA00909**

Communication System: Cellular CDMA; Frequency: 836.52 MHz; Duty Cycle: 1:1

Medium: 835 Muscle ( $\sigma = 0.95$  mho/m,  $\epsilon_r = 54.08$ ,  $\rho = 1000$  kg/m<sup>3</sup>)

Phantom section: Flat Section; Space: 0.0 cm

Test Date: 04-03-2008; Ambient Temp: 23.3°C; Tissue Temp: 21.6°C

Probe: EX3DV4 - SN3561; ConvF(8.27, 8.27, 8.27); Calibrated: 8/30/2007

Sensor -Surface: 3mm (Mechanical Surface Detection)

Electronics: DAE4 Sn649; Calibrated: 1/30/2008

Phantom: SAM Main; Type: SAM 4.0; Serial: TP -1114

Measurement SW: DASY4, V4.7 Build 53; Postprocessing SW: SEMCAD, V1.8 Build 172

**Mode: Cellular EVDO Rev.0, Laptop position, Right side, LCD Flip, Mid.ch**

**Area Scan (6x17x1):** Measurement grid: dx=15mm, dy=15mm

**Zoom Scan (5x5x7)/Cube 0:** Measurement grid: dx=8mm, dy=8mm, dz=5mm

Reference Value = 11.4 V/m

Peak SAR (extrapolated) = 0.147 W/kg

**SAR(1 g) = 0.098 mW/g; SAR(10 g) = 0.061 mW/g**

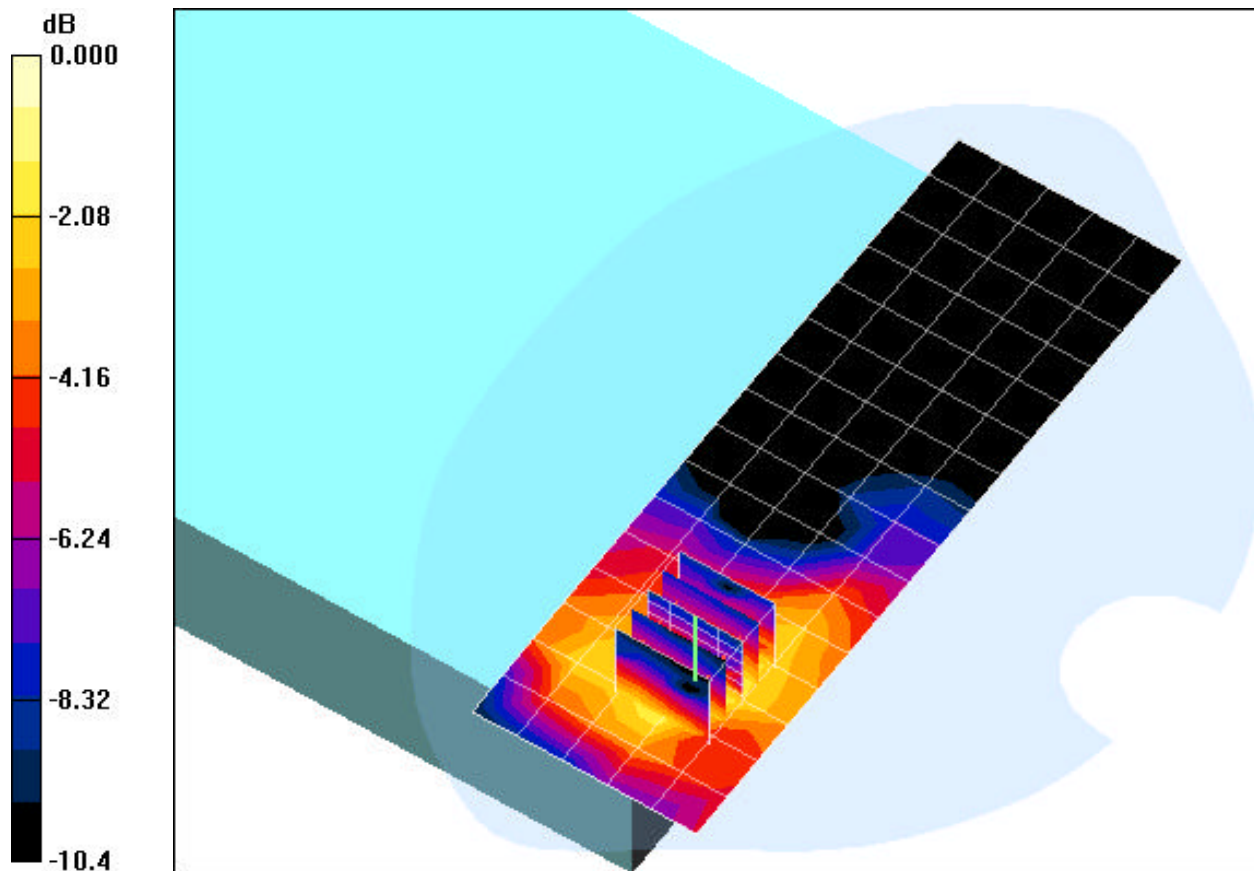

0 dB = 0.122mW/g

# PCTEST ENGINEERING LABORATORY, INC.

**DUT: CF-19mk2; Type: Laptop/Tablet PC with 802.11abg, BT and EVDO/GPRS/HSPA  
Serial: 7JKSA00909**

Communication System: Cellular CDMA; Frequency: 836.52 MHz; Duty Cycle: 1:1  
Medium: 835 Muscle ( $\sigma = 0.95$  mho/m,  $\epsilon_r = 54.08$ ,  $\rho = 1000$  kg/m<sup>3</sup>)  
Phantom section: Flat Section; Space: 0.0 cm

Test Date: 04-02-2008; Ambient Temp: 22.4°C; Tissue Temp: 21.4°C

Probe: EX3DV4 - SN3561; ConvF(8.27, 8.27, 8.27); Calibrated: 8/30/2007  
Sensor-Surface: 3mm (Mechanical Surface Detection)  
Electronics: DAE4 Sn649; Calibrated: 1/30/2008  
Phantom: SAM Main; Type: SAM 4.0; Serial: TP-1114  
Measurement SW: DASY4, V4.7 Build 53; Postprocessing SW: SEMCAD, V1.8 Build 172

**Mode: Cellular EVDO Rev.0, Tablet position, Right side, LCD Flip, Mid.ch**

**Area Scan (7x17x1):** Measurement grid: dx=15mm, dy=15mm  
**Zoom Scan (5x5x7)/Cube 0:** Measurement grid: dx=8mm, dy=8mm, dz=5mm  
Reference Value = 21.5 V/m  
Peak SAR (extrapolated) = 0.731 W/kg  
**SAR(1 g) = 0.482 mW/g; SAR(10 g) = 0.307 mW/g**

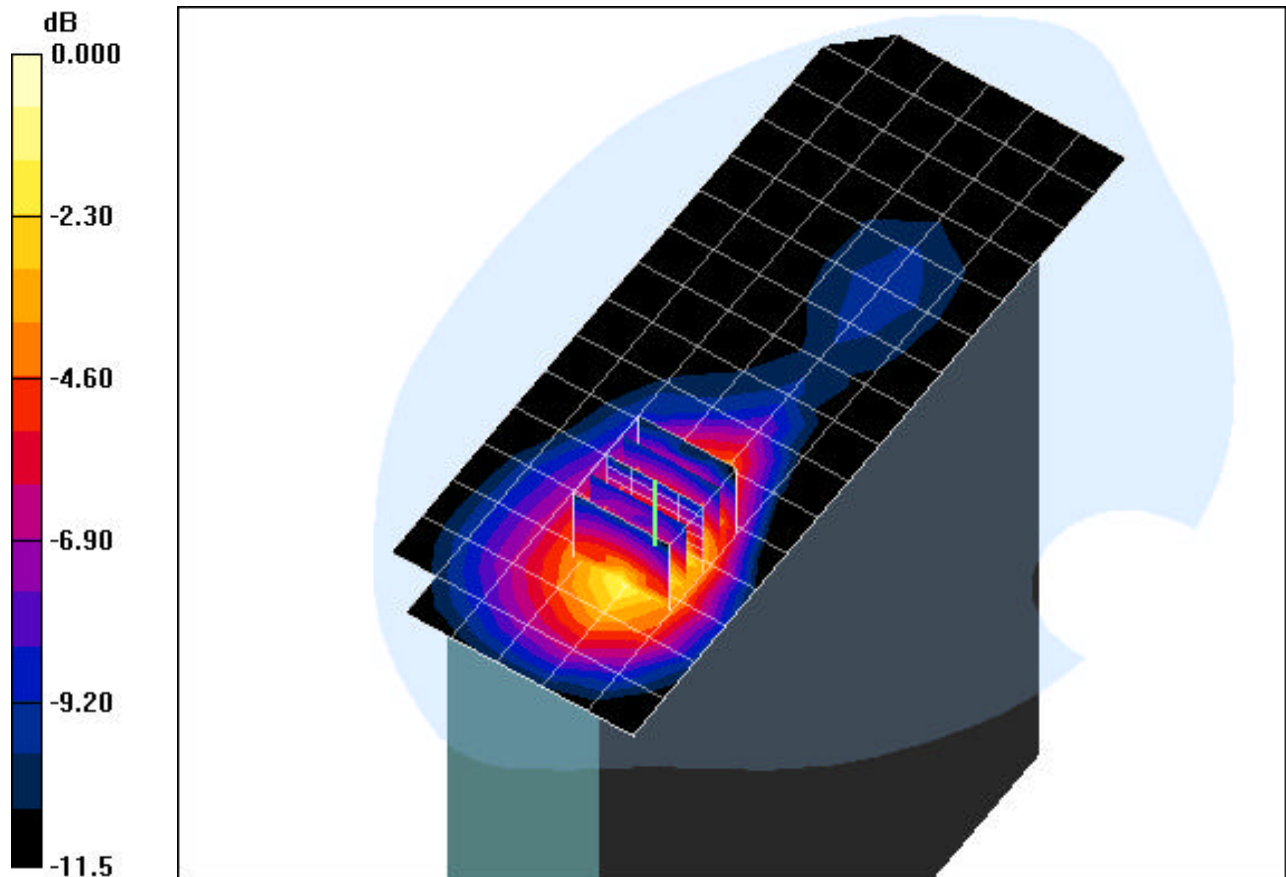

0 dB = 0.578mW/g

# PCTEST ENGINEERING LABORATORY, INC.

**DUT: CF-19mk2; Type: Laptop/Tablet PC with 802.11abg, BT and EVDO/GPRS/HSPA  
Serial: 7JKSA00909**

Communication System: Cellular CDMA; Frequency: 836.52 MHz; Duty Cycle: 1:1

Medium: 835 Muscle ( $\sigma = 0.95$  mho/m,  $\epsilon_r = 54.08$ ,  $\rho = 1000$  kg/m<sup>3</sup>)

Phantom section: Flat Section; Space: 0.0 cm

Test Date: 04-03-2008; Ambient Temp: 23.3°C; Tissue Temp: 21.6°C

Probe: EX3DV4 - SN3561; ConvF(8.27, 8.27, 8.27); Calibrated: 8/30/2007

Sensor -Surface: 3mm (Mechanical Surface Detection)

Electronics: DAE4 Sn649; Calibrated: 1/30/2008

Phantom: SAM Main; Type: SAM 4.0; Serial: TP-1114

Measurement SW: DASY4, V4.7 Build 53; Postprocessing SW: SEMCAD, V1.8 Build 172

**Mode: Cellular EVDO Rev.0, Tablet position, Top side, LCD Flip, Mid.ch**

**Area Scan (7x21x1):** Measurement grid: dx=15mm, dy=15mm

**Zoom Scan (5x5x7)/Cube 0:** Measurement grid: dx=8mm, dy=8mm, dz=5mm

Reference Value = 17.4 V/m

Peak SAR (extrapolated) = 0.453 W/kg

SAR(1 g) = 0.251 mW/g; SAR(10 g) = 0.147 mW/g

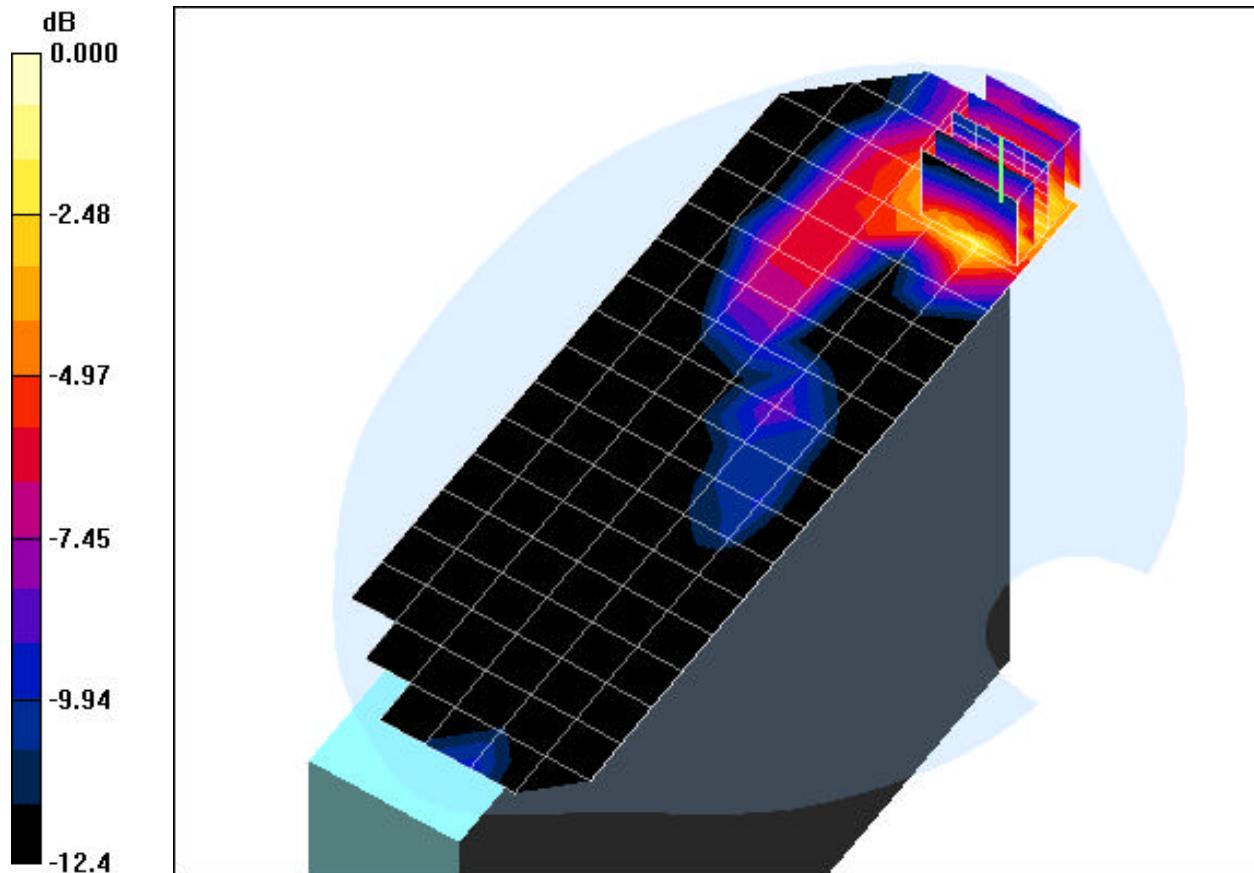

0 dB = 0.290mW/g

# PCTEST ENGINEERING LABORATORY, INC.

**DUT: CF-19mk2; Type: Laptop/Tablet PC with 802.11abg, BT and EVDO/GPRS/HSPA  
Serial: 7JKSA00909**

Communication System: Cellular CDMA; Frequency: 836.52 MHz; Duty Cycle: 1:1  
Medium: 835 Muscle ( $\sigma = 0.95$  mho/m,  $\epsilon_r = 54.08$ ,  $\rho = 1000$  kg/m<sup>3</sup>)  
Phantom section: Flat Section; Space: 0.0 cm

Test Date: 04-03-2008; Ambient Temp: 23.3°C; Tissue Temp: 21.6°C

Probe: EX3DV4 - SN3561; ConvF(8.27, 8.27, 8.27); Calibrated: 8/30/2007  
Sensor-Surface: 3mm (Mechanical Surface Detection)  
Electronics: DAE4 Sn649; Calibrated: 1/30/2008  
Phantom: SAM Main; Type: SAM 4.0; Serial: TP-1114  
Measurement SW: DASY4, V4.7 Build 53; Postprocessing SW: SEMCAD, V1.8 Build 172

**Mode: Cellular EVDO Rev.A, Laptop position, Right side, LCD Flip, Mid.ch**

**Area Scan (6x17x1):** Measurement grid: dx=15mm, dy=15mm  
**Zoom Scan (5x5x7)/Cube 0:** Measurement grid: dx=8mm, dy=8mm, dz=5mm  
Reference Value = 11.1 V/m  
Peak SAR (extrapolated) = 0.163 W/kg  
**SAR(1 g) = 0.098 mW/g; SAR(10 g) = 0.065 mW/g**

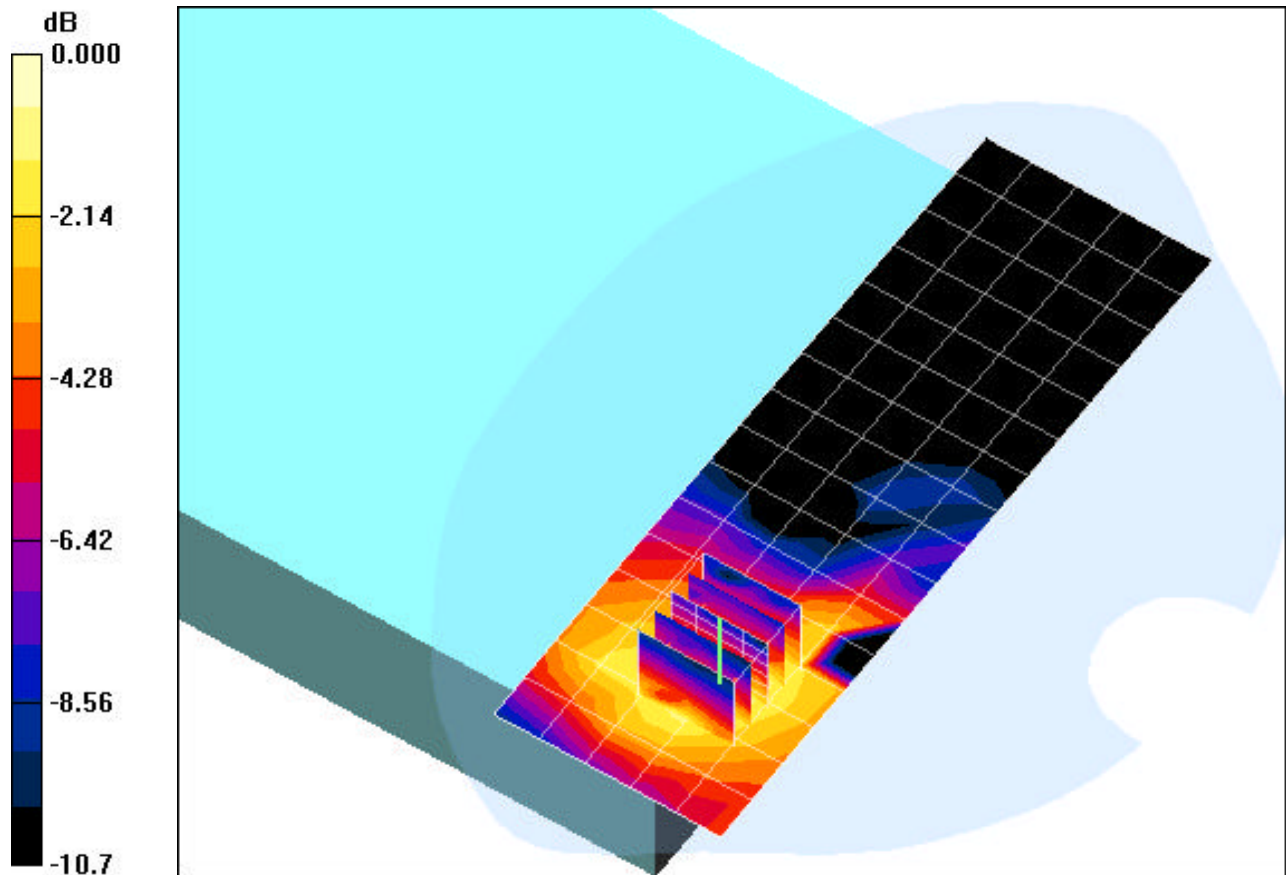

0 dB = 0.120mW/g

# PCTEST ENGINEERING LABORATORY, INC.

**DUT: CF-19mk2; Type: Laptop/Tablet PC with 802.11abg, BT and EVDO/GPRS/HSPA  
Serial: 7JKSA00909**

Communication System: Cellular CDMA; Frequency: 836.52 MHz; Duty Cycle: 1:1

Medium: 835 Muscle ( $\sigma = 0.95$  mho/m,  $\epsilon_r = 54.08$ ,  $\rho = 1000$  kg/m<sup>3</sup>)

Phantom section: Flat Section; Space: 0.0 cm

Test Date: 04-02-2008; Ambient Temp: 22.4°C; Tissue Temp: 21.4°C

Probe: EX3DV4 - SN3561; ConvF(8.27, 8.27, 8.27); Calibrated: 8/30/2007

Sensor -Surface: 3mm (Mechanical Surface Detection)

Electronics: DAE4 Sn649; Calibrated: 1/30/2008

Phantom: SAM Main; Type: SAM 4.0; Serial: TP -1114

Measurement SW: DASY4, V4.7 Build 53; Postprocessing SW: SEMCAD, V1.8 Build 172

**Mode: Cellular EVDO Rev.A, Tablet position, Right side, LCD Flip, Mid.ch**

**Area Scan (7x17x1):** Measurement grid: dx=15mm, dy=15mm

**Zoom Scan (5x5x7)/Cube 0:** Measurement grid: dx=8mm, dy=8mm, dz=5mm

Reference Value = 22.6 V/m

Peak SAR (extrapolated) = 0.661 W/kg

**SAR(1 g) = 0.453 mW/g; SAR(10 g) = 0.289 mW/g**

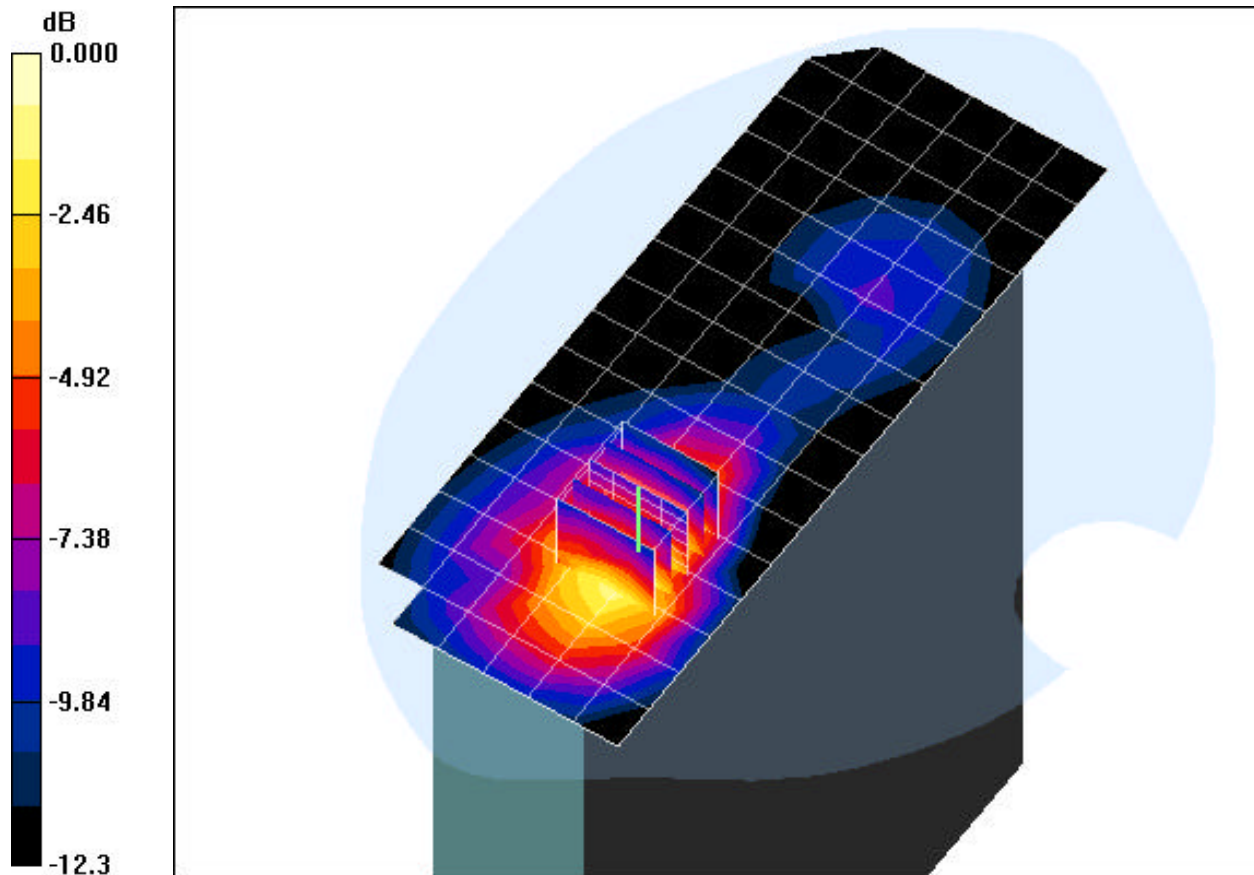

0 dB = 0.550mW/g

# PCTEST ENGINEERING LABORATORY, INC.

**DUT: CF-19mk2; Type: Laptop/Tablet PC with 802.11abg, BT and EVDO/GPRS/HSPA  
Serial: 7JKSA00909**

Communication System: Cellular CDMA; Frequency: 836.52 MHz; Duty Cycle: 1:1

Medium: 835 Muscle ( $\sigma = 0.95$  mho/m,  $\epsilon_r = 54.08$ ,  $\rho = 1000$  kg/m<sup>3</sup>)

Phantom section: Flat Section; Space: 0.0 cm

Test Date: 04-03-2008; Ambient Temp: 23.3°C; Tissue Temp: 21.6°C

Probe: EX3DV4 - SN3561; ConvF(8.27, 8.27, 8.27); Calibrated: 8/30/2007

Sensor -Surface: 3mm (Mechanical Surface Detection)

Electronics: DAE4 Sn649; Calibrated: 1/30/2008

Phantom: SAM Main; Type: SAM 4.0; Serial: TP-1114

Measurement SW: DASY4, V4.7 Build 53; Postprocessing SW: SEMCAD, V1.8 Build 172

**Mode: Cellular EVDO Rev.A, Tablet position, Top side, LCD Flip, Mid.ch**

**Area Scan (7x21x1):** Measurement grid: dx=15mm, dy=15mm

**Zoom Scan (5x5x7)/Cube 0:** Measurement grid: dx=8mm, dy=8mm, dz=5mm

Reference Value = 17.7 V/m

Peak SAR (extrapolated) = 0.454 W/kg

**SAR(1 g) = 0.241 mW/g; SAR(10 g) = 0.149 mW/g**

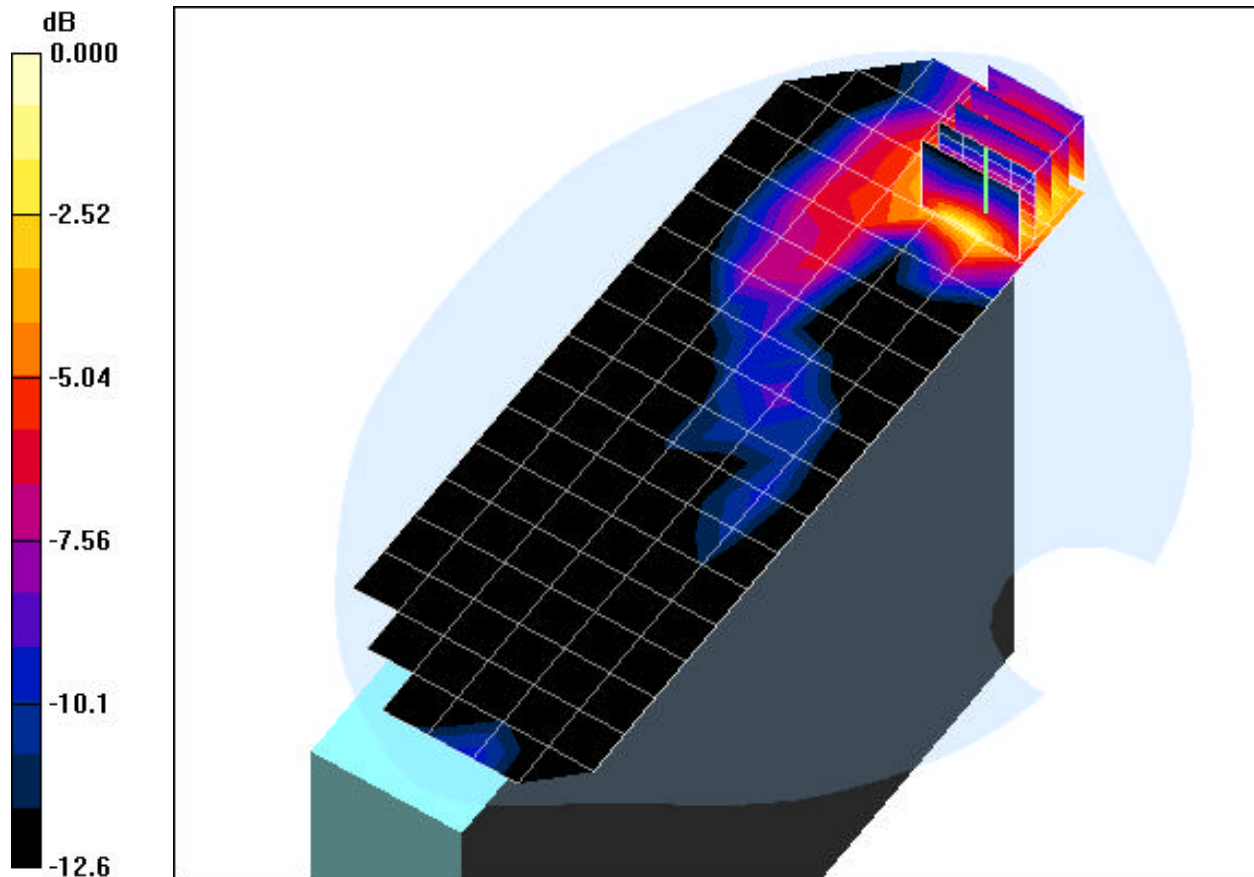

0 dB = 0.289mW/g

# PCTEST ENGINEERING LABORATORY, INC.

**DUT: CF-19mk2; Type: Laptop/Tablet PC with 802.11abg, BT and EVDO/GPRS/HSPA  
Serial: 7JKSA00909**

Communication System: GSM850 GPRS; 2 Tx slots; Frequency: 836.6 MHz; Duty Cycle: 1:4.15  
Medium: 835 Muscle ( $\sigma = 0.95$  mho/m,  $\epsilon_r = 54.08$ ,  $\rho = 1000$  kg/m<sup>3</sup>)  
Phantom section: Flat Section; Space: 0.0 cm

Test Date: 04-03-2008; Ambient Temp: 23.3°C; Tissue Temp: 21.6°C

Probe: EX3DV4 - SN3561; ConvF(8.27, 8.27, 8.27); Calibrated: 8/30/2007  
Sensor-Surface: 3mm (Mechanical Surface Detection)  
Electronics: DAE4 Sn649; Calibrated: 1/30/2008  
Phantom: SAM Main; Type: SAM 4.0; Serial: TP-1114

Measurement SW: DASY4, V4.7 Build 53; Postprocessing SW: SEMCAD, V1.8 Build 172

**Mode: GSM850, Laptop position, Right side, LCD Flip, Mid.ch**

**Area Scan (6x17x1):** Measurement grid: dx=15mm, dy=15mm

**Zoom Scan (5x5x7)/Cube 0:** Measurement grid: dx=8mm, dy=8mm, dz=5mm

Reference Value = 13.9 V/m

Peak SAR (extrapolated) = 0.228 W/kg

**SAR(1 g) = 0.157 mW/g; SAR(10 g) = 0.106 mW/g**

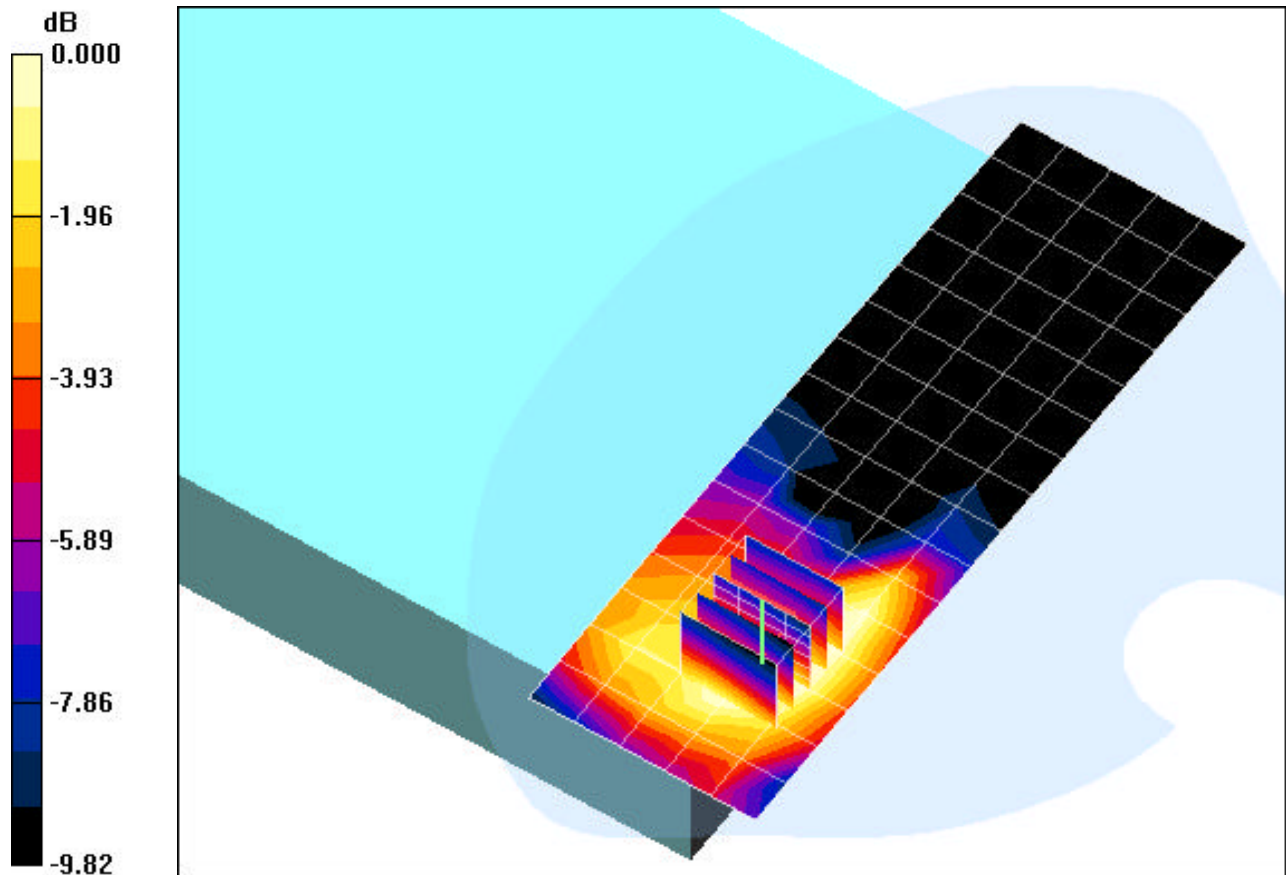

0 dB = 0.179mW/g

# PCTEST ENGINEERING LABORATORY, INC.

**DUT: CF-19mk2; Type: Laptop/Tablet PC with 802.11abg, BT and EVDO/GPRS/HSPA  
Serial: 7JKSA00909**

Communication System: GSM850 GPRS; 2 Tx slots; Frequency: 836.6 MHz; Duty Cycle: 1:4.15  
Medium: 835 Muscle ( $\sigma = 0.95$  mho/m,  $\epsilon_r = 54.08$ ,  $\rho = 1000$  kg/m<sup>3</sup>)  
Phantom section: Flat Section; Space: 0.0 cm

Test Date: 04-02-2008; Ambient Temp: 22.4°C; Tissue Temp: 21.4°C

Probe: EX3DV4 - SN3561; ConvF(8.27, 8.27, 8.27); Calibrated: 8/30/2007  
Sensor-Surface: 3mm (Mechanical Surface Detection)  
Electronics: DAE4 Sn649; Calibrated: 1/30/2008  
Phantom: SAM Main; Type: SAM 4.0; Serial: TP-1114

Measurement SW: DASY4, V4.7 Build 53; Postprocessing SW: SEMCAD, V1.8 Build 172

**Mode: GSM850, Tablet position, Right side, LCD Flip, Mid.ch**

**Area Scan (7x17x1):** Measurement grid: dx=15mm, dy=15mm

**Zoom Scan (5x5x7)/Cube 0:** Measurement grid: dx=8mm, dy=8mm, dz=5mm

Reference Value = 31.1 V/m

Peak SAR (extrapolated) = 1.15 W/kg

**SAR(1 g) = 0.778 mW/g; SAR(10 g) = 0.505 mW/g**

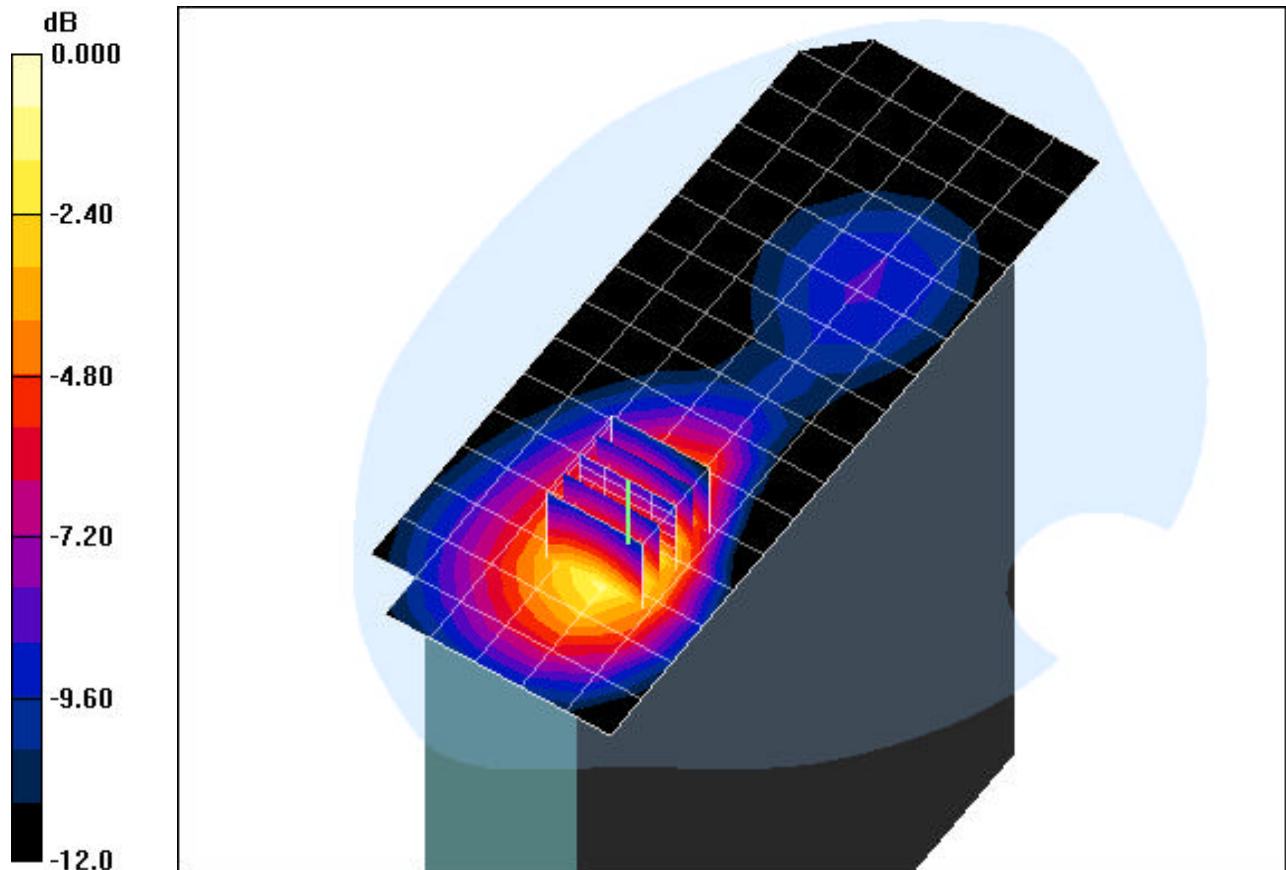

0 dB = 0.912mW/g

# PCTEST ENGINEERING LABORATORY, INC.

**DUT: CF-19mk2; Type: Laptop/Tablet PC with 802.11abg, BT and EVDO/GPRS/HSPA  
Serial: 7JKSA00909**

Communication System: GSM850 GPRS; 2 Tx slots; Frequency: 836.6 MHz; Duty Cycle: 1:4.15

Medium: 835 Muscle ( $\sigma = 0.95$  mho/m,  $\epsilon_r = 54.08$ ,  $\rho = 1000$  kg/m<sup>3</sup>)

Phantom section: Flat Section; Space: 0.0 cm

Test Date: 04-03-2008; Ambient Temp: 23.3°C; Tissue Temp: 21.6°C

Probe: EX3DV4 - SN3561; ConvF(8.27, 8.27, 8.27); Calibrated: 8/30/2007

Sensor -Surface: 3mm (Mechanical Surface Detection)

Electronics: DAE4 Sn649; Calibrated: 1/30/2008

Phantom: SAM Main; Type: SAM 4.0; Serial: TP -1114

Measurement SW: DASY4, V4.7 Build 53; Postprocessing SW: SEMCAD, V1.8 Build 172

**Mode: GSM850, Tablet position, Top side, LCD Flip, Mid.ch**

**Area Scan (7x21x1):** Measurement grid: dx=15mm, dy=15mm

**Zoom Scan (5x5x7)/Cube 0:** Measurement grid: dx=8mm, dy=8mm, dz=5mm

Reference Value = 24.0 V/m

Peak SAR (extrapolated) = 0.830 W/kg

**SAR(1 g) = 0.464 mW/g; SAR(10 g) = 0.278 mW/g**

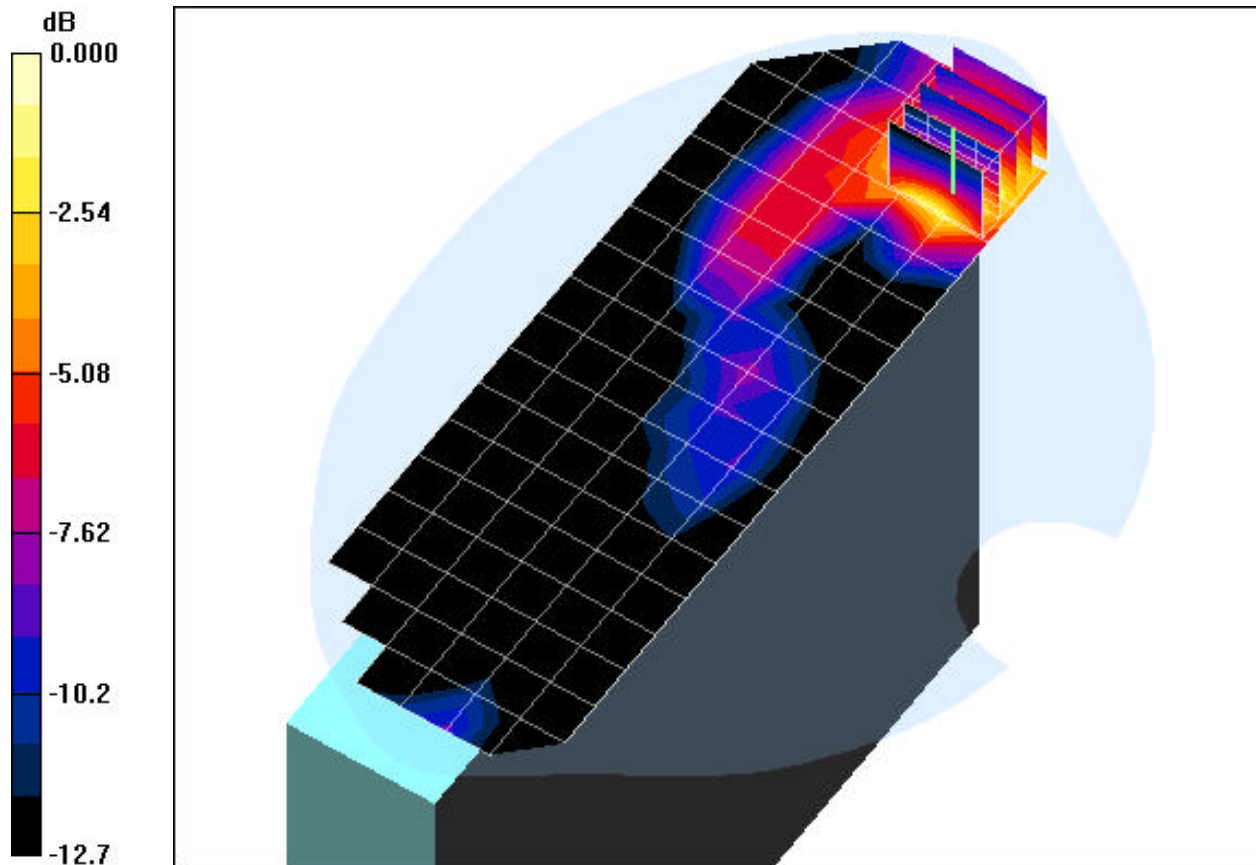

0 dB = 0.547mW/g

# PCTEST ENGINEERING LABORATORY, INC.

**DUT: CF-19mk2; Type: Laptop/Tablet PC with 802.11abg, BT and EVDO/GPRS/HSPA  
Serial: 7JKSA00909**

Communication System: WCDMA850; Frequency: 836.4 MHz; Duty Cycle: 1:1

Medium: 835 Muscle ( $\sigma = 0.95$  mho/m,  $\epsilon_r = 54.08$ ,  $\rho = 1000$  kg/m<sup>3</sup>)

Phantom section: Flat Section; Space: 0.0 cm

Test Date: 04-03-2008; Ambient Temp: 23.3°C; Tissue Temp: 21.6°C

Probe: EX3DV4 - SN3561; ConvF(8.27, 8.27, 8.27); Calibrated: 8/30/2007

Sensor -Surface: 3mm (Mechanical Surface Detection)

Electronics: DAE4 Sn649; Calibrated: 1/30/2008

Phantom: SAM Main; Type: SAM 4.0; Serial: TP -1114

Measurement SW: DASY4, V4.7 Build 53; Postprocessing SW: SEMCAD, V1.8 Build 172

**Mode: WCDMA850, Laptop position, Right side, LCD Flip, Mid.ch**

**Area Scan (6x17x1):** Measurement grid: dx=15mm, dy=15mm

**Zoom Scan (5x5x7)/Cube 0:** Measurement grid: dx=8mm, dy=8mm, dz=5mm

Reference Value = 9.74 V/m

Peak SAR (extrapolated) = 0.106 W/kg

**SAR(1 g) = 0.074 mW/g; SAR(10 g) = 0.050 mW/g**

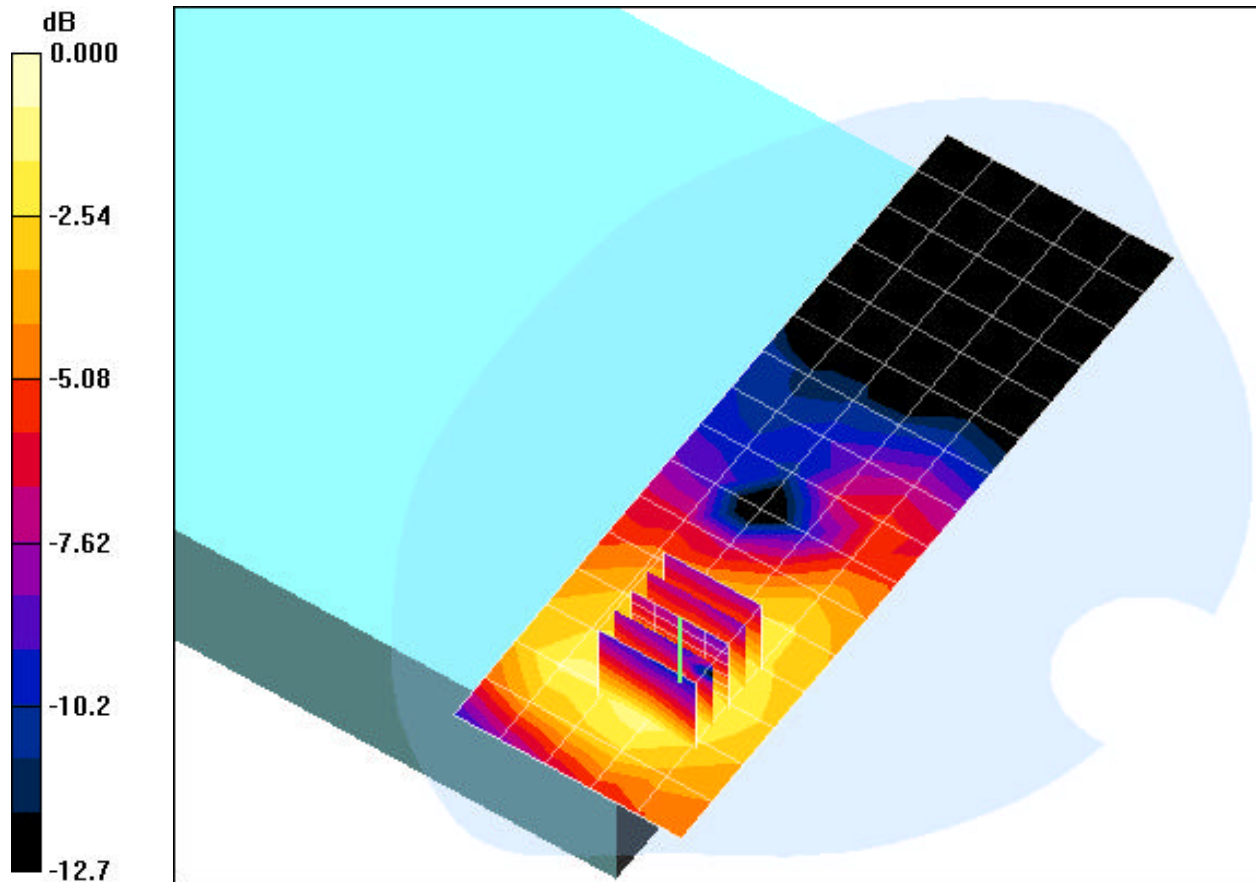

0 dB = 0.089mW/g

# PCTEST ENGINEERING LABORATORY, INC.

**DUT: CF-19mk2; Type: Laptop/Tablet PC with 802.11abg, BT and EVDO/GPRS/HSPA  
Serial: 7JKSA00909**

Communication System: WCDMA850; Frequency: 836.4 MHz; Duty Cycle: 1:1

Medium: 835 Muscle ( $\sigma = 0.95$  mho/m,  $\epsilon_r = 54.08$ ,  $\rho = 1000$  kg/m<sup>3</sup>)

Phantom section: Flat Section; Space: 0.0 cm

Test Date: 04-02-2008; Ambient Temp: 22.4°C; Tissue Temp: 21.4°C

Probe: EX3DV4 - SN3561; ConvF(8.27, 8.27, 8.27); Calibrated: 8/30/2007

Sensor -Surface: 3mm (Mechanical Surface Detection)

Electronics: DAE4 Sn649; Calibrated: 1/30/2008

Phantom: SAM Main; Type: SAM 4.0; Serial: TP-1114

Measurement SW: DASY4, V4.7 Build 53; Postprocessing SW: SEMCAD, V1.8 Build 172

**Mode: WCDMA850, Tablet position, Right side, LCD Flip, Mid.ch**

**Area Scan (7x17x1):** Measurement grid: dx=15mm, dy=15mm

**Zoom Scan (5x5x7)/Cube 0:** Measurement grid: dx=8mm, dy=8mm, dz=5mm

Reference Value = 22.0 V/m

Peak SAR (extrapolated) = 0.595 W/kg

**SAR(1 g) = 0.404 mW/g; SAR(10 g) = 0.262 mW/g**

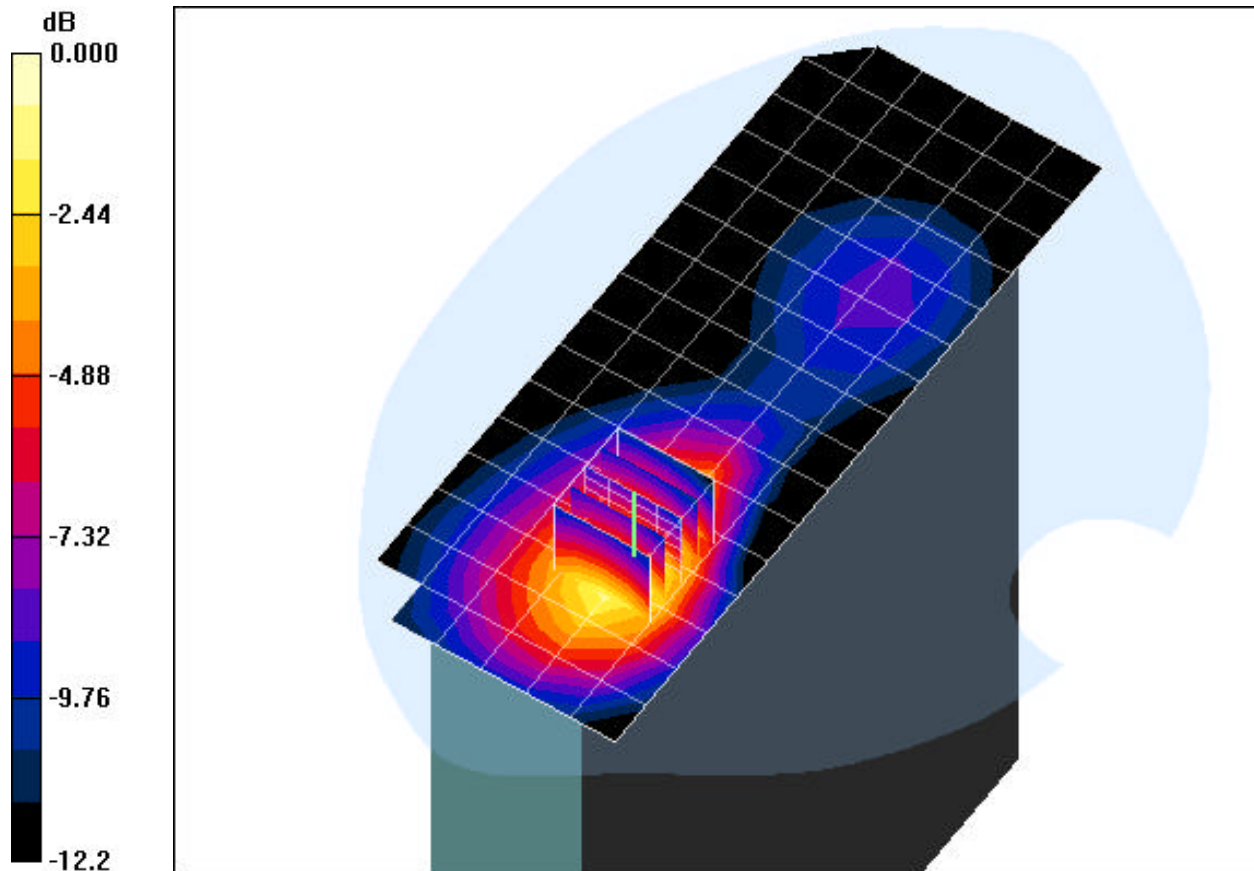

0 dB = 0.474mW/g

# PCTEST ENGINEERING LABORATORY, INC.

**DUT: CF-19mk2; Type: Laptop/Tablet PC with 802.11abg, BT and EVDO/GPRS/HSPA  
Serial: 7JKSA00909**

Communication System: WCDMA850; Frequency: 836.4 MHz; Duty Cycle: 1:1

Medium: 835 Muscle ( $\sigma = 0.95$  mho/m,  $\epsilon_r = 54.08$ ,  $\rho = 1000$  kg/m<sup>3</sup>)

Phantom section: Flat Section; Space: 0.0 cm

Test Date: 04-02-2008; Ambient Temp: 22.4°C; Tissue Temp: 21.4°C

Probe: EX3DV4 - SN3561; ConvF(8.27, 8.27, 8.27); Calibrated: 8/30/2007

Sensor -Surface: 3mm (Mechanical Surface Detection)

Electronics: DAE4 Sn649; Calibrated: 1/30/2008

Phantom: SAM Main; Type: SAM 4.0; Serial: TP-1114

Measurement SW: DASY4, V4.7 Build 53; Postprocessing SW: SEMCAD, V1.8 Build 172

**Mode: WCDMA850, Tablet position, Top side, LCD Flip, Mid.ch**

**Area Scan (7x21x1):** Measurement grid: dx=15mm, dy=15mm

**Zoom Scan (5x5x7)/Cube 0:** Measurement grid: dx=8mm, dy=8mm, dz=5mm

Reference Value = 14.4 V/m

Peak SAR (extrapolated) = 0.293 W/kg

**SAR(1 g) = 0.172 mW/g; SAR(10 g) = 0.107 mW/g**

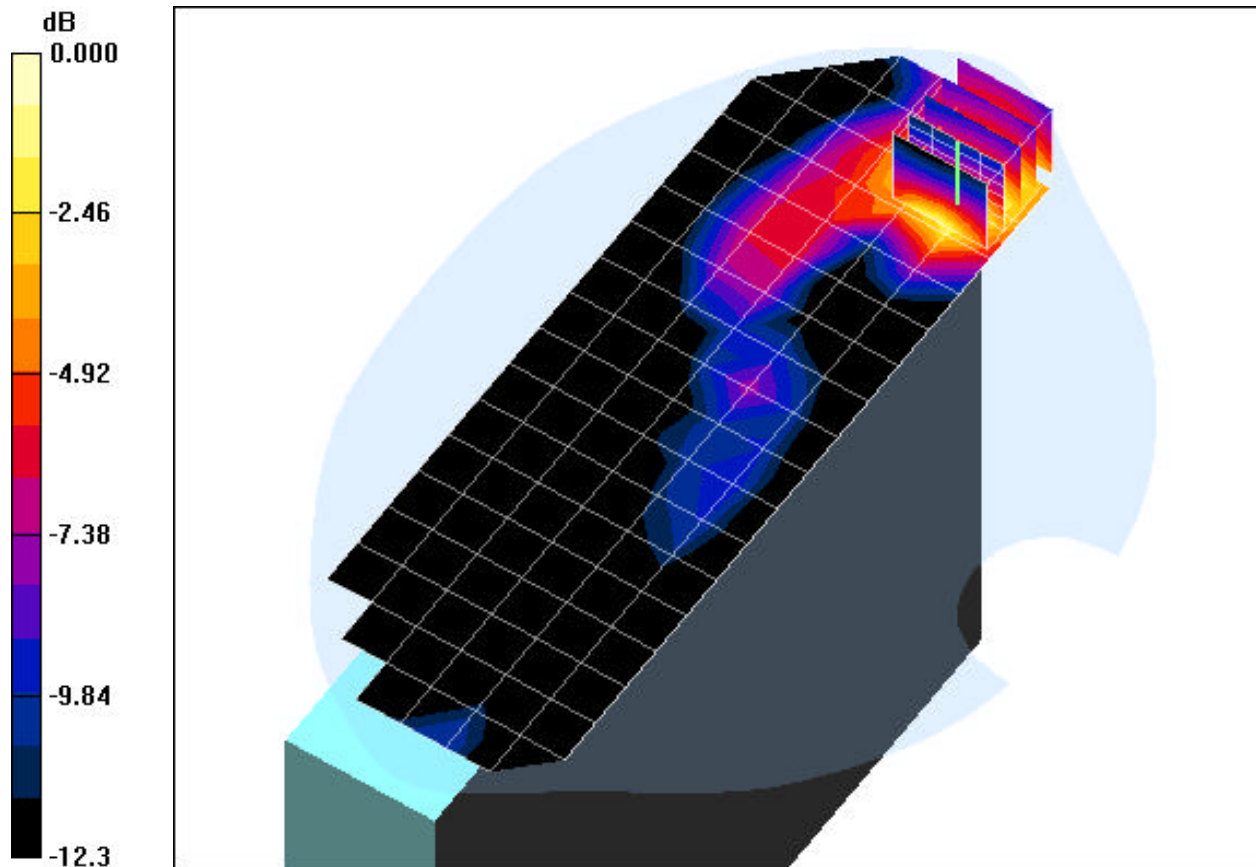

0 dB = 0.202mW/g

# PCTEST ENGINEERING LABORATORY, INC.

**DUT: CF-19mk2; Type: Laptop/Tablet PC with 802.11abg, BT and EVDO/GPRS/HSPA  
Serial: 7JKSA00909**

Communication System: PCS CDMA; Frequency: 1880 MHz; Duty Cycle: 1:1

Medium: 1900 Muscle ( $\sigma = 1.58$  mho/m,  $\epsilon_r = 54.53$ ,  $\rho = 1000$  kg/m<sup>3</sup>)

Phantom section: Flat Section; Space: 0.0 cm

Test Date: 04-03-2008; Ambient Temp: 22.6°C; Tissue Temp: 21.5°C

Probe: EX3DV4 - SN3561; ConvF(6.6, 6.6, 6.6); Calibrated: 8/30/2007

Sensor-Surface: 3mm (Mechanical Surface Detection)

Electronics: DAE4 Sn649; Calibrated: 1/30/2008

Phantom: SAM Sub; Type: SAM 4.0; Serial: TP-1357

Measurement SW: DASY4, V4.7 Build 53; Postprocessing SW: SEMCAD, V1.8 Build 172

**Mode: PCS EVDO Rev.0, Laptop position, Right side, LCD Flip, Mid.ch**

**Area Scan (6x17x1):** Measurement grid: dx=15mm, dy=15mm

**Zoom Scan (5x5x7)/Cube 0:** Measurement grid: dx=8mm, dy=8mm, dz=5mm

Reference Value = 8.71 V/m

Peak SAR (extrapolated) = 0.205 W/kg

**SAR(1 g) = 0.093 mW/g; SAR(10 g) = 0.046 mW/g**

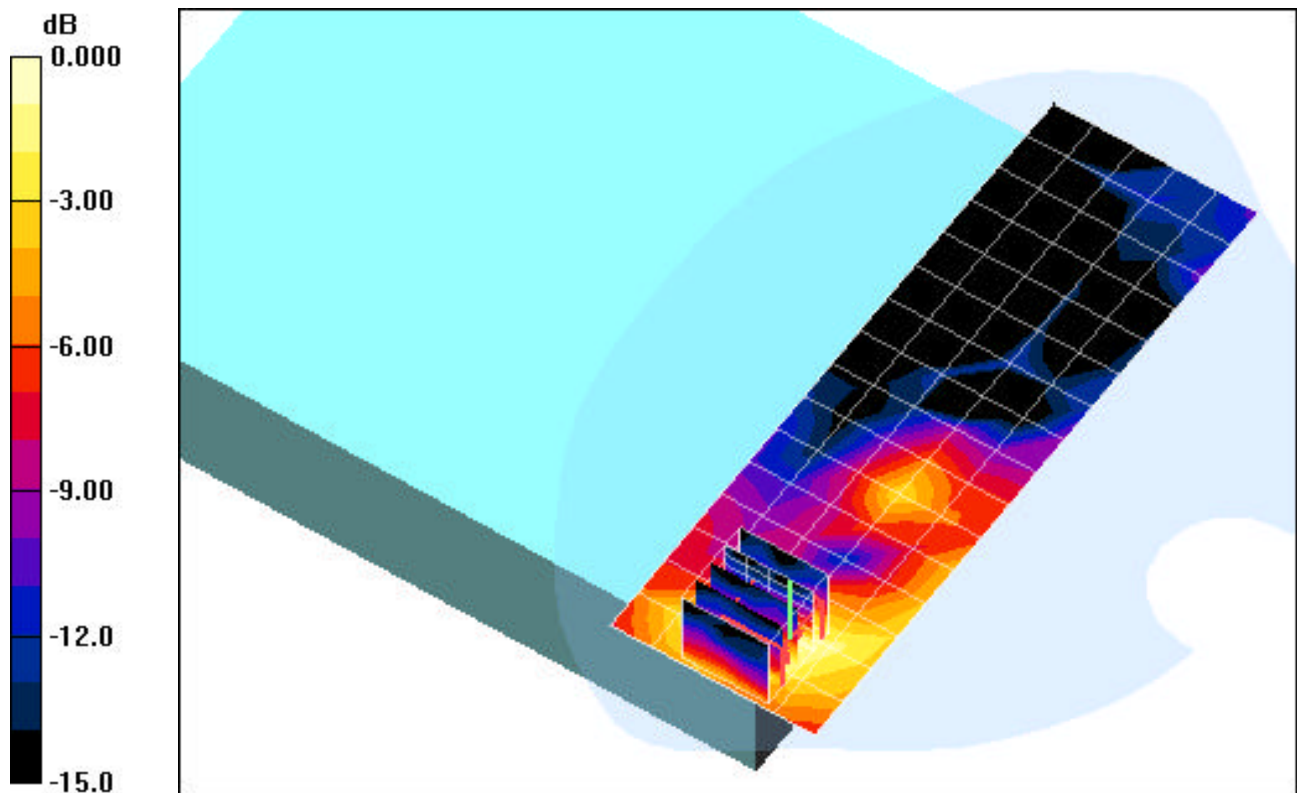

0 dB = 0.100mW/g

# PCTEST ENGINEERING LABORATORY, INC.

**DUT: CF-19mk2; Type: Laptop/Tablet PC with 802.11abg, BT and EVDO/GPRS/HSPA  
Serial: 7JKSA00909**

Communication System: PCS CDMA; Frequency: 1880 MHz; Duty Cycle: 1:1

Medium: 1900 Muscle ( $\sigma = 1.58$  mho/m,  $\epsilon_r = 54.53$ ,  $\rho = 1000$  kg/m<sup>3</sup>)

Phantom section: Flat Section; Space: 0.0 cm

Test Date: 04-03-2008; Ambient Temp: 22.6°C; Tissue Temp: 21.5°C

Probe: EX3DV4 - SN3561; ConvF(6.6, 6.6, 6.6); Calibrated: 8/30/2007

Sensor-Surface: 3mm (Mechanical Surface Detection)

Electronics: DAE4 Sn649; Calibrated: 1/30/2008

Phantom: SAM Sub; Type: SAM 4.0; Serial: TP-1357

Measurement SW: DASY4, V4.7 Build 53; Postprocessing SW: SEMCAD, V1.8 Build 172

**Mode: PCS EVDO Rev.0, Tablet position, Right side, LCD Flip, Mid.ch**

**Area Scan (7x17x1):** Measurement grid: dx=15mm, dy=15mm

**Zoom Scan (5x5x7)/Cube 0:** Measurement grid: dx=8mm, dy=8mm, dz=5mm

Reference Value = 22.7 V/m

Peak SAR (extrapolated) = 1.40 W/kg

**SAR(1 g) = 0.643 mW/g; SAR(10 g) = 0.340 mW/g**

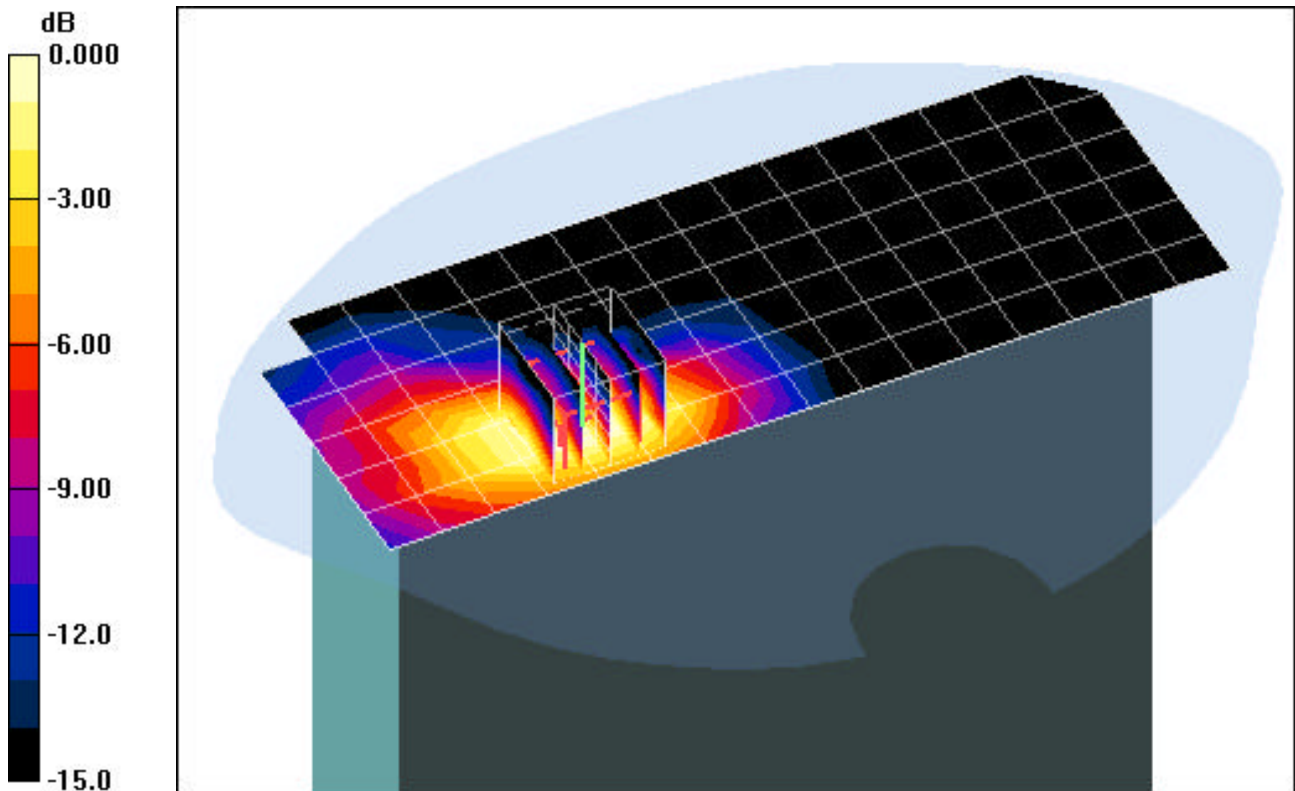

0 dB = 0.700mW/g

# PCTEST ENGINEERING LABORATORY, INC.

**DUT: CF-19mk2; Type: Laptop/Tablet PC with 802.11abg, BT and EVDO/GPRS/HSPA  
Serial: 7JKSA00909**

Communication System: PCS CDMA; Frequency: 1880 MHz; Duty Cycle: 1:1

Medium: 1900 Muscle ( $\sigma = 1.58$  mho/m,  $\epsilon_r = 54.53$ ,  $\rho = 1000$  kg/m<sup>3</sup>)

Phantom section: Flat Section; Space: 0.0 cm

Test Date: 04-03-2008; Ambient Temp: 22.6°C; Tissue Temp: 21.5°C

Probe: EX3DV4 - SN3561; ConvF(6.6, 6.6, 6.6); Calibrated: 8/30/2007

Sensor-Surface: 3mm (Mechanical Surface Detection)

Electronics: DAE4 Sn649; Calibrated: 1/30/2008

Phantom: SAM Sub; Type: SAM 4.0; Serial: TP-1357

Measurement SW: DASY4, V4.7 Build 53; Postprocessing SW: SEMCAD, V1.8 Build 172

**Mode: PCS EVDO Rev.0, Tablet position, Top side, LCD Flip, Mid.ch**

**Area Scan (7x21x1):** Measurement grid: dx=15mm, dy=15mm

**Zoom Scan (5x5x7)/Cube 0:** Measurement grid: dx=8mm, dy=8mm, dz=5mm

Reference Value = 22.0 V/m

Peak SAR (extrapolated) = 1.25 W/kg

**SAR(1 g) = 0.553 mW/g; SAR(10 g) = 0.263 mW/g**

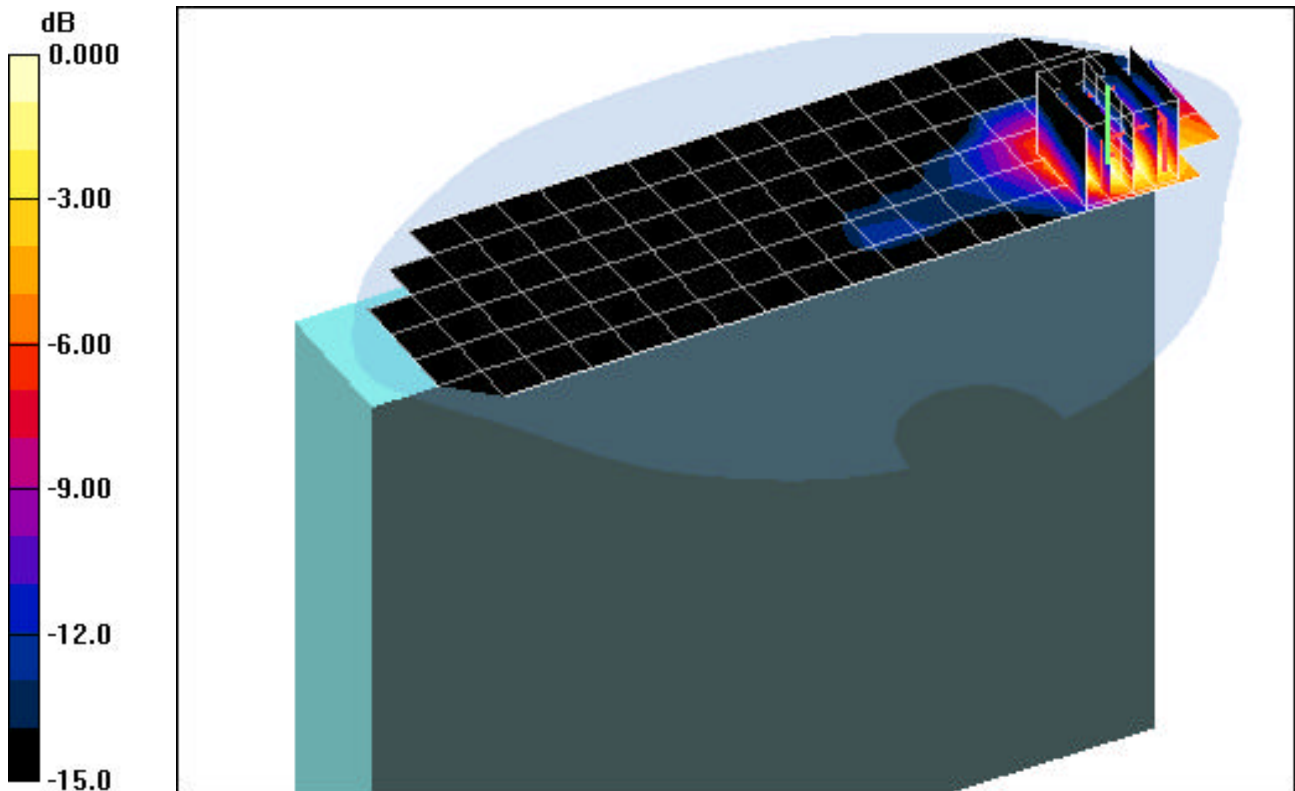

0 dB = 0.600mW/g

# PCTEST ENGINEERING LABORATORY, INC.

**DUT: CF-19mk2; Type: Laptop/Tablet PC with 802.11abg, BT and EVDO/GPRS/HSPA  
Serial: 7JKSA00909**

Communication System: PCS CDMA; Frequency: 1880 MHz; Duty Cycle: 1:1

Medium: 1900 Muscle ( $\sigma = 1.58$  mho/m,  $\epsilon_r = 54.53$ ,  $\rho = 1000$  kg/m<sup>3</sup>)

Phantom section: Flat Section; Space: 0.0 cm

Test Date: 04-03-2008; Ambient Temp: 22.6°C; Tissue Temp: 21.5°C

Probe: EX3DV4 - SN3561; ConvF(6.6, 6.6, 6.6); Calibrated: 8/30/2007

Sensor-Surface: 3mm (Mechanical Surface Detection)

Electronics: DAE4 Sn649; Calibrated: 1/30/2008

Phantom: SAM Sub; Type: SAM 4.0; Serial: TP-1357

Measurement SW: DASY4, V4.7 Build 53; Postprocessing SW: SEMCAD, V1.8 Build 172

**Mode: PCS EVDO Rev.A, Laptop position, Right side, LCD Flip, Mid.ch**

**Area Scan (6x17x1):** Measurement grid: dx=15mm, dy=15mm

**Zoom Scan (5x5x7)/Cube 0:** Measurement grid: dx=8mm, dy=8mm, dz=5mm

Reference Value = 9.12 V/m

Peak SAR (extrapolated) = 0.222 W/kg

**SAR(1 g) = 0.096 mW/g; SAR(10 g) = 0.047 mW/g**

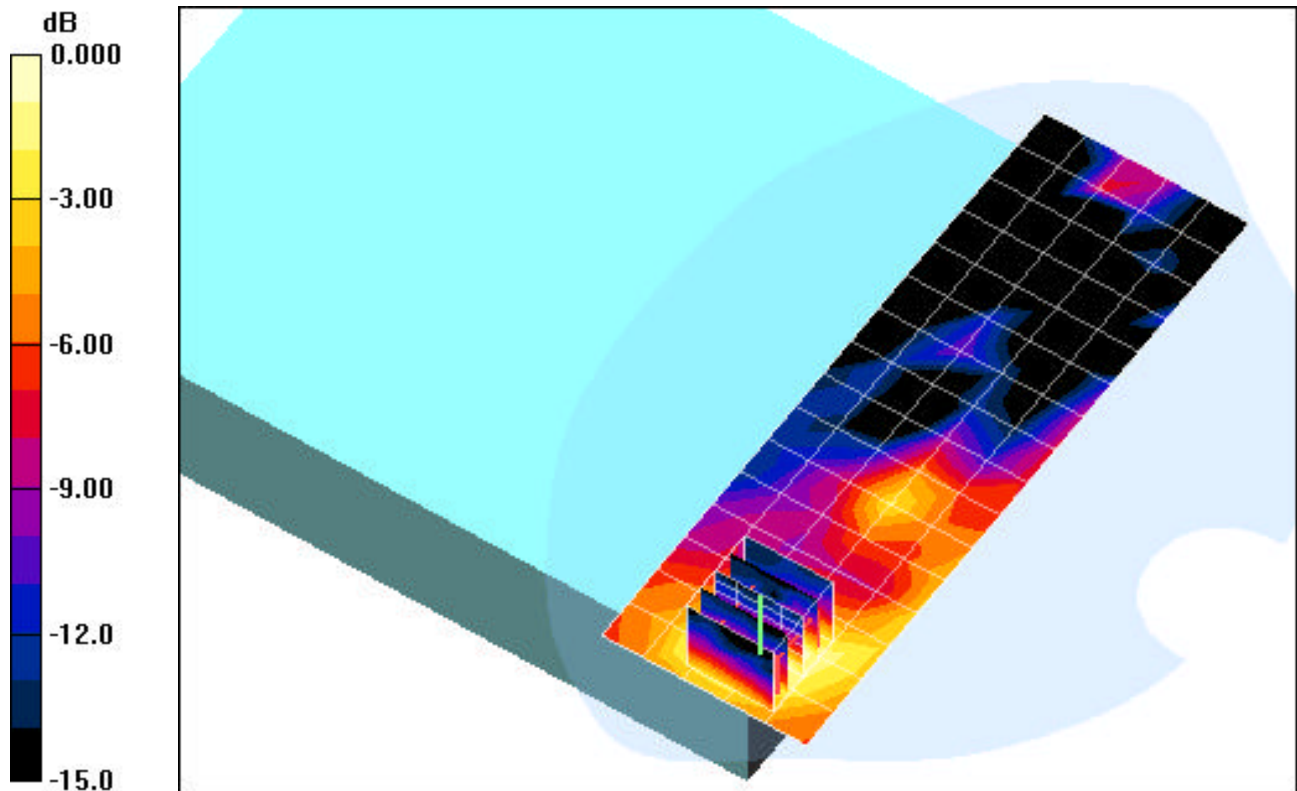

0 dB = 0.100mW/g

# PCTEST ENGINEERING LABORATORY, INC.

**DUT: CF-19mk2; Type: Laptop/Tablet PC with 802.11abg, BT and EVDO/GPRS/HSPA  
Serial: 7JKSA00909**

Communication System: PCS CDMA; Frequency: 1880 MHz; Duty Cycle: 1:1

Medium: 1900 Muscle ( $\sigma = 1.58$  mho/m,  $\epsilon_r = 54.53$ ,  $\rho = 1000$  kg/m<sup>3</sup>)

Phantom section: Flat Section; Space: 0.0 cm

Test Date: 04-03-2008; Ambient Temp: 22.6°C; Tissue Temp: 21.5°C

Probe: EX3DV4 - SN3561; ConvF(6.6, 6.6, 6.6); Calibrated: 8/30/2007

Sensor-Surface: 3mm (Mechanical Surface Detection)

Electronics: DAE4 Sn649; Calibrated: 1/30/2008

Phantom: SAM Sub; Type: SAM 4.0; Serial: TP-1357

Measurement SW: DASY4, V4.7 Build 53; Postprocessing SW: SEMCAD, V1.8 Build 172

**Mode: PCS EVDO Rev.A, Tablet position, Right side, LCD Flip, Mid.ch**

**Area Scan (7x17x1):** Measurement grid: dx=15mm, dy=15mm

**Zoom Scan (5x5x7)/Cube 0:** Measurement grid: dx=8mm, dy=8mm, dz=5mm

Reference Value = 21.8 V/m

Peak SAR (extrapolated) = 1.15 W/kg

**SAR(1 g) = 0.651 mW/g; SAR(10 g) = 0.331 mW/g**

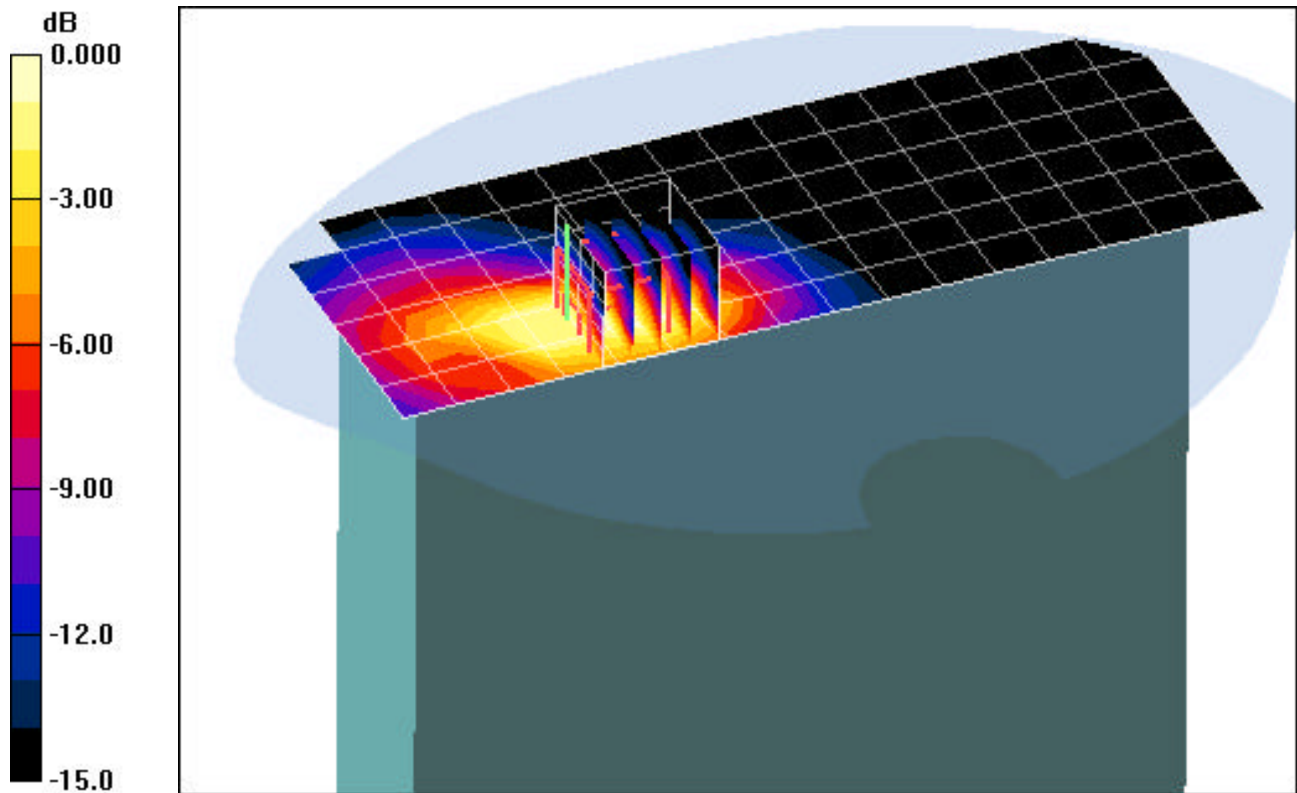

0 dB = 0.700mW/g

# PCTEST ENGINEERING LABORATORY, INC.

**DUT: CF-19mk2; Type: Laptop/Tablet PC with 802.11abg, BT and EVDO/GPRS/HSPA  
Serial: 7JKSA00909**

Communication System: PCS CDMA; Frequency: 1880 MHz; Duty Cycle: 1:1

Medium: 1900 Muscle ( $\sigma = 1.58$  mho/m,  $\epsilon_r = 54.53$ ,  $\rho = 1000$  kg/m<sup>3</sup>)

Phantom section: Flat Section; Space: 0.0 cm

Test Date: 04-03-2008; Ambient Temp: 22.6°C; Tissue Temp: 21.5°C

Probe: EX3DV4 - SN3561; ConvF(6.6, 6.6, 6.6); Calibrated: 8/30/2007

Sensor-Surface: 3mm (Mechanical Surface Detection)

Electronics: DAE4 Sn649; Calibrated: 1/30/2008

Phantom: SAM Sub; Type: SAM 4.0; Serial: TP-1357

Measurement SW: DASY4, V4.7 Build 53; Postprocessing SW: SEMCAD, V1.8 Build 172

**Mode: PCS EVDO Rev.A, Tablet position, Top side, LCD Flip, Mid.ch**

**Area Scan (7x21x1):** Measurement grid: dx=15mm, dy=15mm

**Zoom Scan (5x5x7)/Cube 0:** Measurement grid: dx=8mm, dy=8mm, dz=5mm

Reference Value = 21.8 V/m

Peak SAR (extrapolated) = 1.44 W/kg

**SAR(1 g) = 0.558 mW/g; SAR(10 g) = 0.262 mW/g**

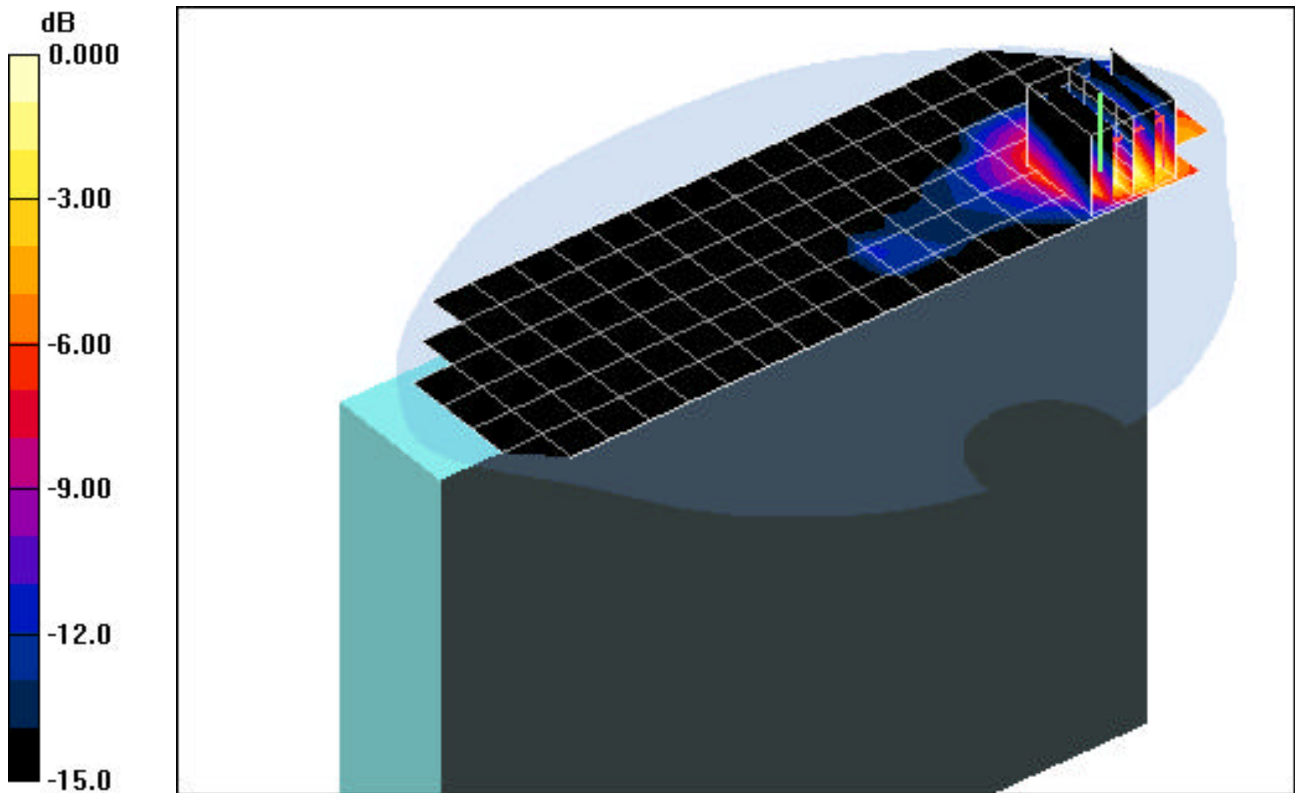

0 dB = 0.600mW/g

# PCTEST ENGINEERING LABORATORY, INC.

**DUT: CF-19mk2; Type: Laptop/Tablet PC with 802.11abg, BT and EVDO/GPRS/HSPA  
Serial: 7JKSA00909**

Communication System: GSM1900 GPRS; 2 Tx slots; Frequency: 1880 MHz; Duty Cycle: 1:4.15

Medium: 1900 Muscle ( $\sigma = 1.58$  mho/m,  $\epsilon_r = 54.53$ ,  $\rho = 1000$  kg/m<sup>3</sup>)

Phantom section: Flat Section; Space: 0.0 cm

Test Date: 04-03-2008; Ambient Temp: 22.6°C; Tissue Temp: 21.5°C

Probe: EX3DV4 - SN3561; ConvF(6.6, 6.6, 6.6); Calibrated: 8/30/2007

Sensor-Surface: 3mm (Mechanical Surface Detection)

Electronics: DAE4 Sn649; Calibrated: 1/30/2008

Phantom: SAM Sub; Type: SAM 4.0; Serial: TP-1357

Measurement SW: DASY4, V4.7 Build 53; Postprocessing SW: SEMCAD, V1.8 Build 172

**Mode: GSM1900, Laptop position, Right side, LCD Flip, Mid.ch**

**Area Scan (6x17x1):** Measurement grid: dx=15mm, dy=15mm

**Zoom Scan (5x5x7)/Cube 0:** Measurement grid: dx=8mm, dy=8mm, dz=5mm

Reference Value = 8.42 V/m

Peak SAR (extrapolated) = 0.181 W/kg

**SAR(1 g) = 0.084 mW/g; SAR(10 g) = 0.043 mW/g**

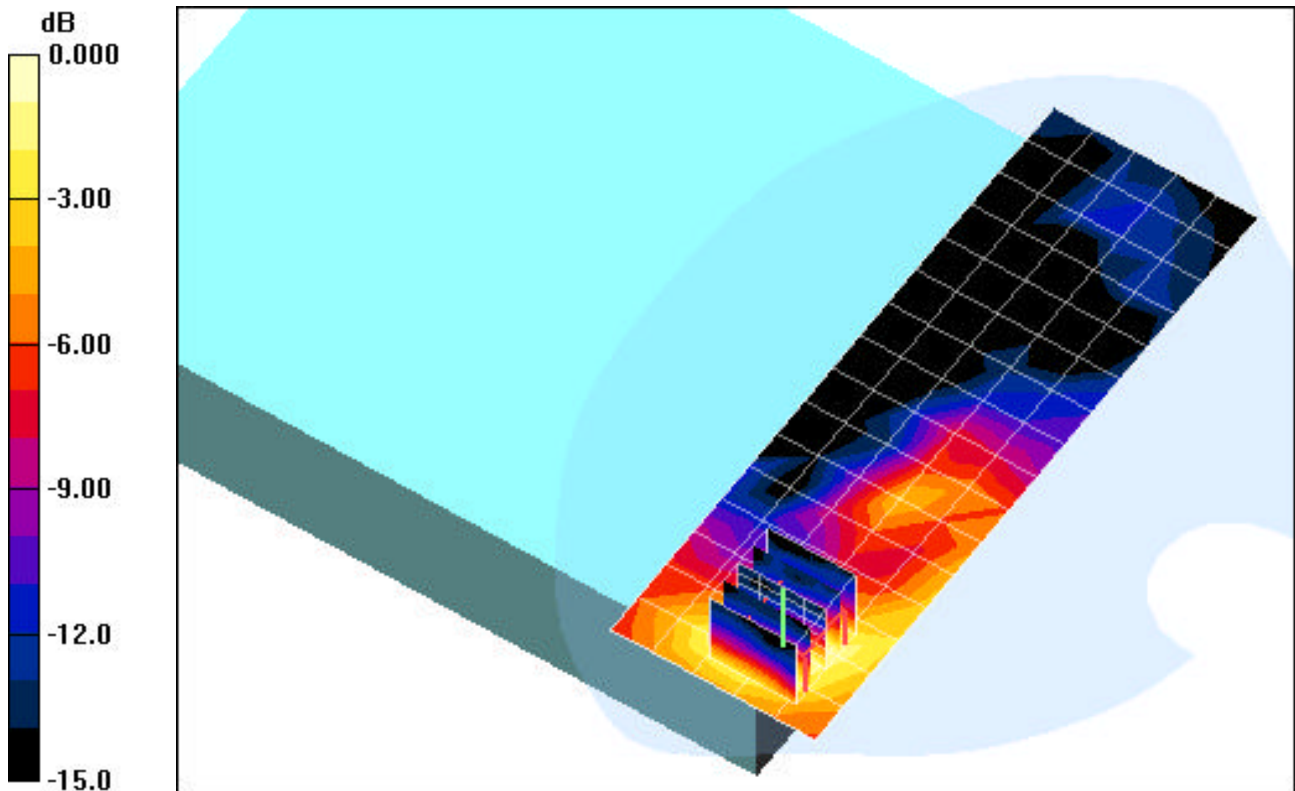

0 dB = 0.100mW/g

# PCTEST ENGINEERING LABORATORY, INC.

**DUT: CF-19mk2; Type: Laptop/Tablet PC with 802.11abg, BT and EVDO/GPRS/HSPA  
Serial: 7JKSA00909**

Communication System: GSM1900 GPRS; 2 Tx slots; Frequency: 1880 MHz; Duty Cycle: 1:4.15

Medium: 1900 Muscle ( $\sigma = 1.58$  mho/m,  $\epsilon_r = 54.53$ ,  $\rho = 1000$  kg/m<sup>3</sup>)

Phantom section: Flat Section; Space: 0.0 cm

Test Date: 04-03-2008; Ambient Temp: 22.6°C; Tissue Temp: 21.5°C

Probe: EX3DV4 - SN3561; ConvF(6.6, 6.6, 6.6); Calibrated: 8/30/2007

Sensor-Surface: 3mm (Mechanical Surface Detection)

Electronics: DAE4 Sn649; Calibrated: 1/30/2008

Phantom: SAM Sub; Type: SAM 4.0; Serial: TP-1357

Measurement SW: DASY4, V4.7 Build 53; Postprocessing SW: SEMCAD, V1.8 Build 172

**Mode: GSM1900, Tablet position, Right side, LCD Flip, Mid.ch**

**Area Scan (7x17x1):** Measurement grid: dx=15mm, dy=15mm

**Zoom Scan (5x5x7)/Cube 0:** Measurement grid: dx=8mm, dy=8mm, dz=5mm

Reference Value = 20.6 V/m

Peak SAR (extrapolated) = 0.950 W/kg

**SAR(1 g) = 0.526 mW/g; SAR(10 g) = 0.284 mW/g**

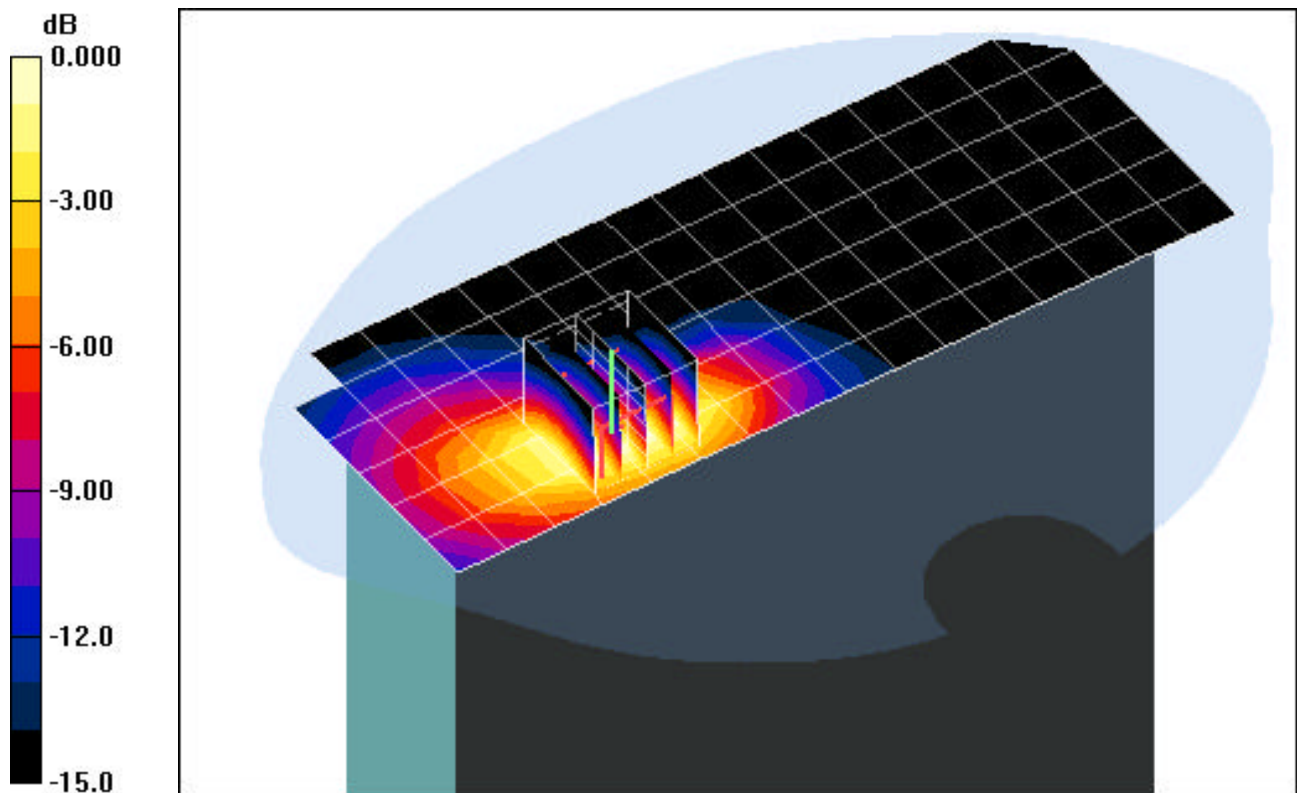

0 dB = 0.600mW/g

# PCTEST ENGINEERING LABORATORY, INC.

**DUT: CF-19mk2; Type: Laptop/Tablet PC with 802.11abg, BT and EVDO/GPRS/HSPA  
Serial: 7JKSA00909**

Communication System: GSM1900 GPRS; 2 Tx slots; Frequency: 1880 MHz; Duty Cycle: 1:4.15  
Medium: 1900 Muscle ( $\sigma = 1.58$  mho/m,  $\epsilon_r = 54.53$ ,  $\rho = 1000$  kg/m<sup>3</sup>)  
Phantom section: Flat Section; Space: 0.0 cm

Test Date: 04-03-2008; Ambient Temp: 22.6°C; Tissue Temp: 21.5°C

Probe: EX3DV4 - SN3561; ConvF(6.6, 6.6, 6.6); Calibrated: 8/30/2007  
Sensor-Surface: 3mm (Mechanical Surface Detection)  
Electronics: DAE4 Sn649; Calibrated: 1/30/2008  
Phantom: SAM Sub; Type: SAM 4.0; Serial: TP-1357

Measurement SW: DASY4, V4.7 Build 53; Postprocessing SW: SEMCAD, V1.8 Build 172

**Mode: GSM1900, Tablet position, Top side, LCD Flip, Mid.ch**

**Area Scan (7x21x1):** Measurement grid: dx=15mm, dy=15mm

**Zoom Scan (5x5x7)/Cube 0:** Measurement grid: dx=8mm, dy=8mm, dz=5mm

Reference Value = 19.2 V/m

Peak SAR (extrapolated) = 0.946 W/kg

**SAR(1 g) = 0.431 mW/g; SAR(10 g) = 0.205 mW/g**

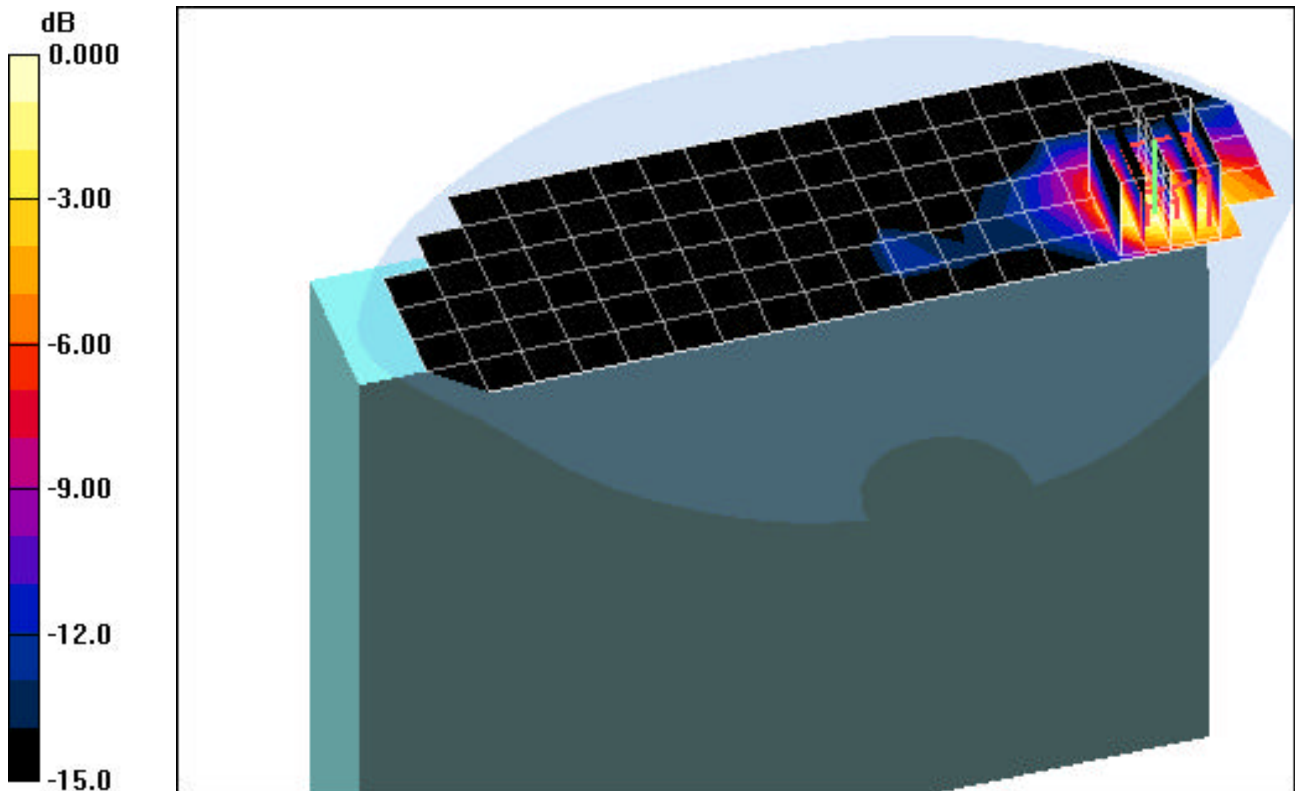

0 dB = 0.500mW/g

# PCTEST ENGINEERING LABORATORY, INC.

**DUT: CF-19mk2; Type: Laptop/Tablet PC with 802.11abg, BT and EVDO/GPRS/HSPA  
Serial: 7JKSA00909**

Communication System: WCDMA1900; Frequency: 1880 MHz; Duty Cycle: 1:1

Medium: 1900 Muscle ( $\sigma = 1.58$  mho/m,  $\epsilon_r = 54.53$ ,  $\rho = 1000$  kg/m<sup>3</sup>)

Phantom section: Flat Section; Space: 0.0 cm

Test Date: 04-03-2008; Ambient Temp: 22.6°C; Tissue Temp: 21.5°C

Probe: EX3DV4 - SN3561; ConvF(6.6, 6.6, 6.6); Calibrated: 8/30/2007

Sensor-Surface: 3mm (Mechanical Surface Detection)

Electronics: DAE4 Sn649; Calibrated: 1/30/2008

Phantom: SAM Sub; Type: SAM 4.0; Serial: TP-1357

Measurement SW: DASY4, V4.7 Build 53; Postprocessing SW: SEMCAD, V1.8 Build 172

**Mode: WCDMA1900, Laptop position, Right side, LCD Flip, Mid.ch**

**Area Scan (6x17x1):** Measurement grid: dx=15mm, dy=15mm

**Zoom Scan (5x5x7)/Cube 0:** Measurement grid: dx=8mm, dy=8mm, dz=5mm

Reference Value = 8.20 V/m

Peak SAR (extrapolated) = 0.172 W/kg

**SAR(1 g) = 0.082 mW/g; SAR(10 g) = 0.042 mW/g**

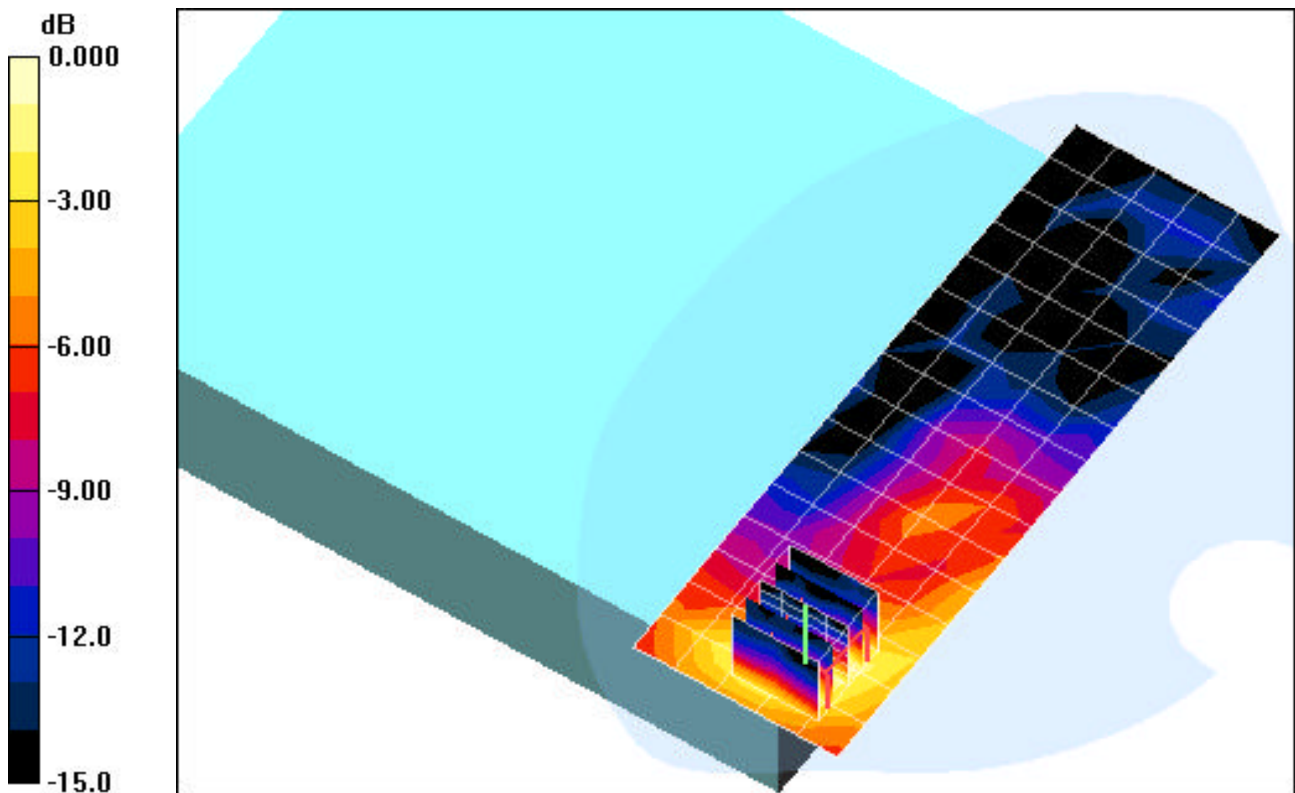

0 dB = 0.100mW/g

# PCTEST ENGINEERING LABORATORY, INC.

**DUT: CF-19mk2; Type: Laptop/Tablet PC with 802.11abg, BT and EVDO/GPRS/HSPA  
Serial: 7JKSA00909**

Communication System: WCDMA1900; Frequency: 1880 MHz; Duty Cycle: 1:1

Medium: 1900 Muscle ( $\sigma = 1.58$  mho/m,  $\epsilon_r = 54.53$ ,  $\rho = 1000$  kg/m<sup>3</sup>)

Phantom section: Flat Section; Space: 0.0 cm

Test Date: 04-03-2008; Ambient Temp: 22.6°C; Tissue Temp: 21.5°C

Probe: EX3DV4 - SN3561; ConvF(6.6, 6.6, 6.6); Calibrated: 8/30/2007

Sensor-Surface: 3mm (Mechanical Surface Detection)

Electronics: DAE4 Sn649; Calibrated: 1/30/2008

Phantom: SAM Sub; Type: SAM 4.0; Serial: TP-1357

Measurement SW: DASY4, V4.7 Build 53; Postprocessing SW: SEMCAD, V1.8 Build 172

**Mode: WCDMA1900, Tablet position, Right side, LCD Flip, Mid.ch**

**Area Scan (7x17x1):** Measurement grid: dx=15mm, dy=15mm

**Zoom Scan (5x5x7)/Cube 0:** Measurement grid: dx=8mm, dy=8mm, dz=5mm

Reference Value = 21.8 V/m

Peak SAR (extrapolated) = 1.10 W/kg

**SAR(1 g) = 0.602 mW/g; SAR(10 g) = 0.323 mW/g**

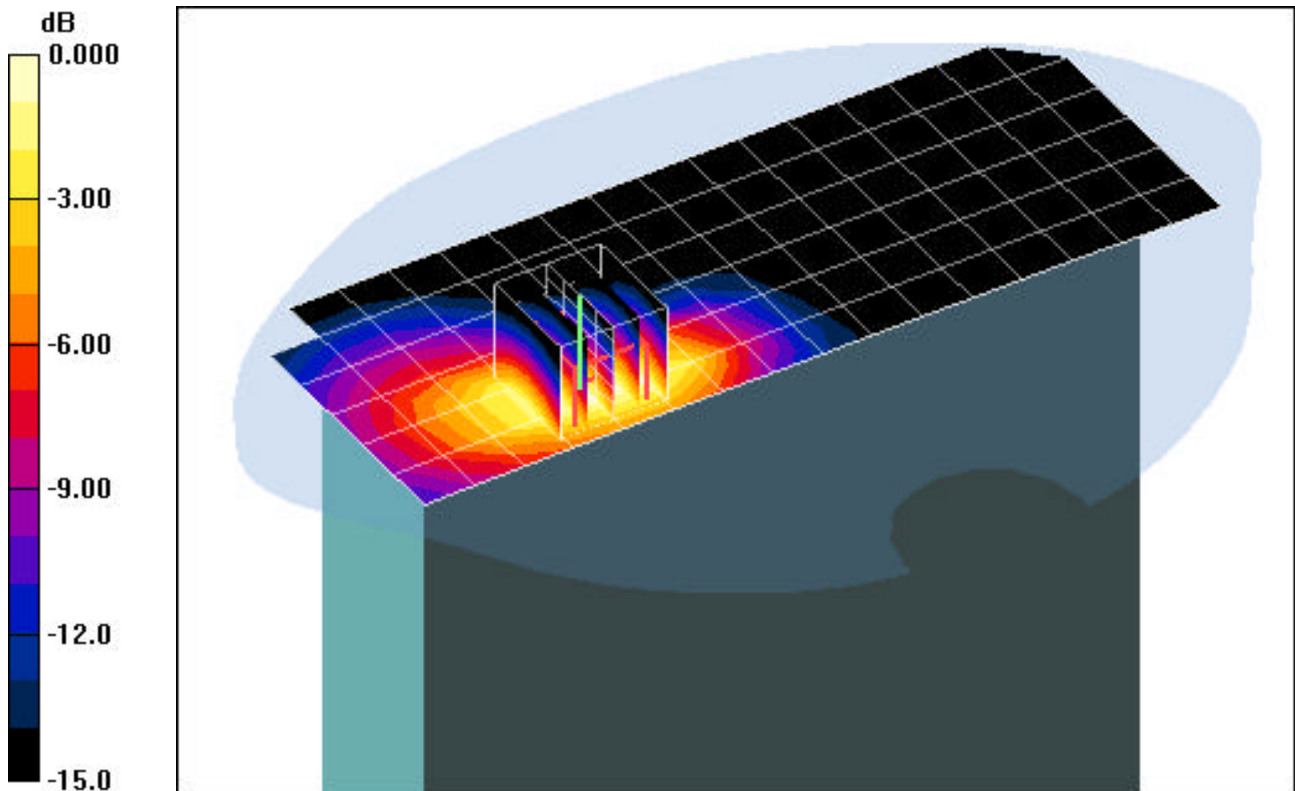

0 dB = 0.700mW/g

# PCTEST ENGINEERING LABORATORY, INC.

**DUT: CF-19mk2; Type: Laptop/Tablet PC with 802.11abg, BT and EVDO/GPRS/HSPA  
Serial: 7JKSA00909**

Communication System: WCDMA1900; Frequency: 1880 MHz; Duty Cycle: 1:1

Medium: 1900 Muscle ( $\sigma = 1.58$  mho/m,  $\epsilon_r = 54.53$ ,  $\rho = 1000$  kg/m<sup>3</sup>)

Phantom section: Flat Section; Space: 0.0 cm

Test Date: 04-03-2008; Ambient Temp: 22.6°C; Tissue Temp: 21.5°C

Probe: EX3DV4 - SN3561; ConvF(6.6, 6.6, 6.6); Calibrated: 8/30/2007

Sensor-Surface: 3mm (Mechanical Surface Detection)

Electronics: DAE4 Sn649; Calibrated: 1/30/2008

Phantom: SAM Sub; Type: SAM 4.0; Serial: TP-1357

Measurement SW: DASY4, V4.7 Build 53; Postprocessing SW: SEMCAD, V1.8 Build 172

**Mode: WCDMA1900, Tablet position, Top side, LCD Flip, Mid.ch**

**Area Scan (7x21x1):** Measurement grid: dx=15mm, dy=15mm

**Zoom Scan (5x5x7)/Cube 0:** Measurement grid: dx=8mm, dy=8mm, dz=5mm

Reference Value = 21.1 V/m

Peak SAR (extrapolated) = 1.15 W/kg

**SAR(1 g) = 0.521 mW/g; SAR(10 g) = 0.248 mW/g**

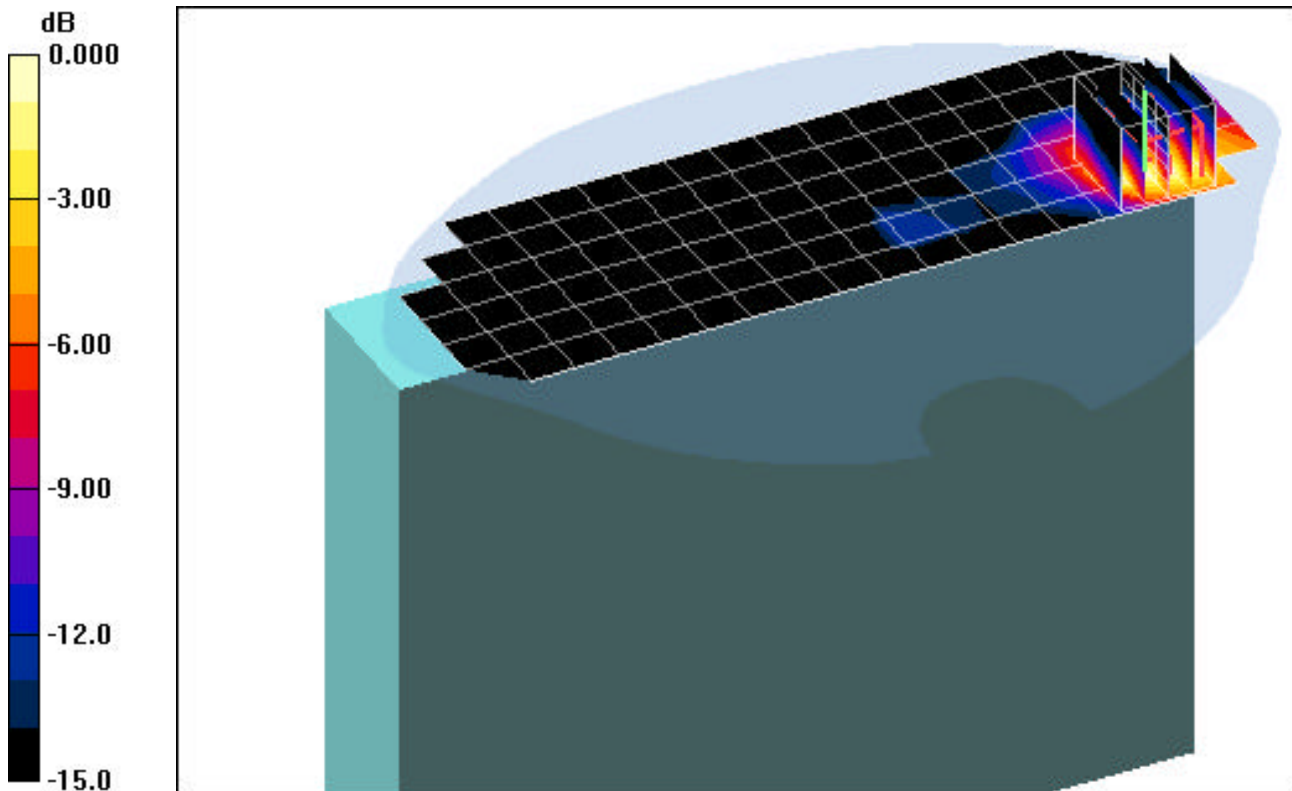

# PCTEST ENGINEERING LABORATORY, INC.

**DUT: CF-19mk2; Type: Laptop/Tablet PC with 802.11abg, BT and EVDO/GPRS/HSPA  
Serial:7JKSA00909**

Communication System: Bluetooth; Frequency: 2441 MHz;Duty Cycle: 1:1  
Medium: 2450 Muscle ( $\sigma = 2.0$  mho/m,  $\epsilon_r = 52.93$ ,  $\rho = 1000$  kg/m<sup>3</sup>)  
Phantom section: Flat Section; Space: 0.0 cm

Test Date: 04-04-2008; Ambient Temp: 22.6°C; Tissue Temp: 21.8°C

Probe: EX3DV4 - SN3561; ConvF(6.15, 6.15, 6.15); Calibrated: 8/30/2007  
Sensor-Surface: 3mm (Mechanical Surface Detection)  
Electronics: DAE4 Sn649; Calibrated: 1/30/2008  
Phantom: SAM Main; Type: SAM 4.0; Serial: TP-1114  
Measurement SW: DASY4, V4.7 Build 53; Postprocessing SW: SEMCAD, V1.8 Build 172

**Mode: Bluetooth, Laptop position, Left side, LCD Flip, Mid.ch**

**Area Scan (6x17x1):** Measurement grid: dx=15mm, dy=15mm  
**Zoom Scan (5x5x7)/Cube 0:** Measurement grid: dx=8mm, dy=8mm, dz=5mm  
Reference Value = 1.37 V/m  
Peak SAR (extrapolated) = 0.010 W/kg  
**SAR(1 g) = 0.006 mW/g; SAR(10 g) = 0.00488 mW/g**

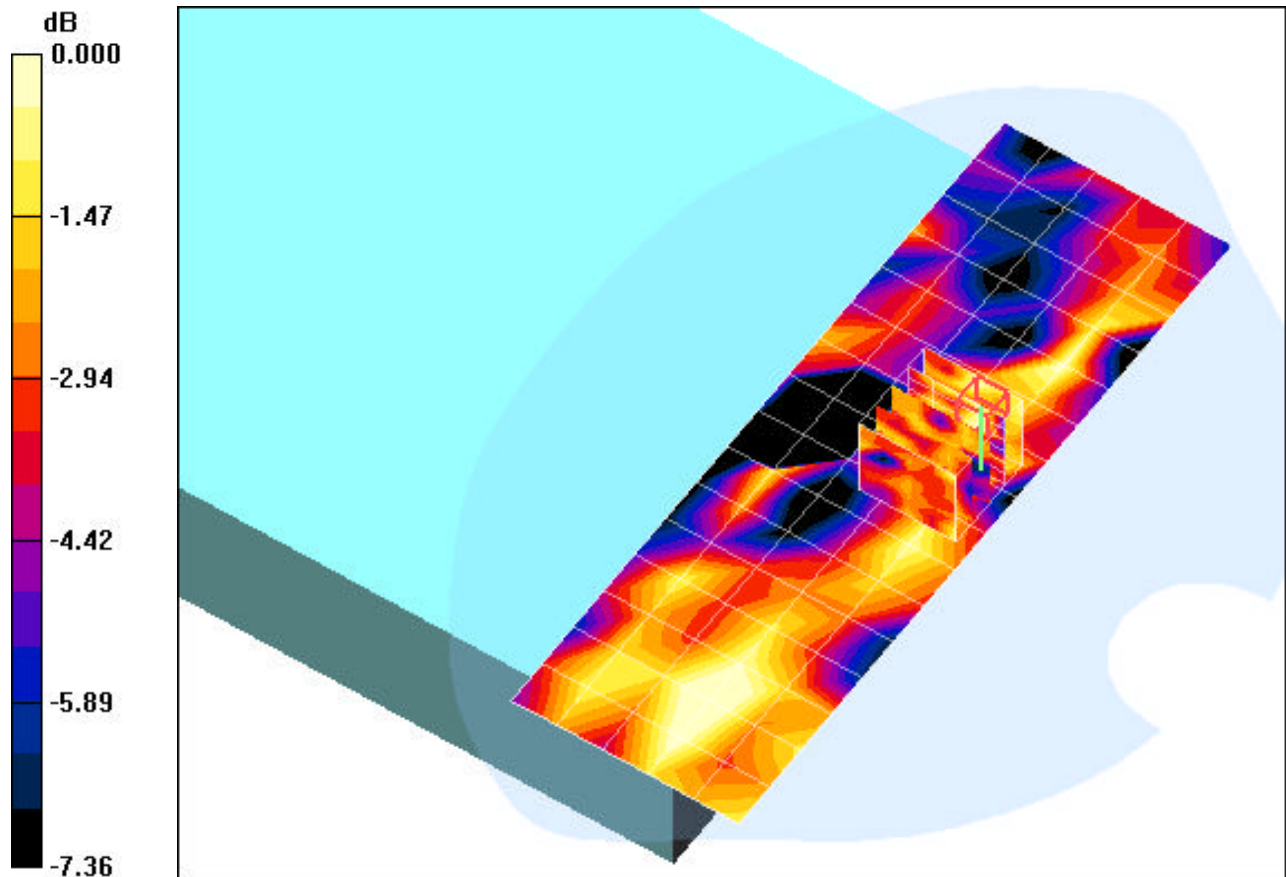

0 dB = 0.008mW/g

# PCTEST ENGINEERING LABORATORY, INC.

**DUT: CF-19mk2; Type: Laptop/Tablet PC with 802.11abg, BT and EVDO/GPRS/HSPA  
Serial: 7JKSA00909**

Communication System: Bluetooth; Frequency: 2441 MHz; Duty Cycle: 1:1  
Medium: 2450 Muscle ( $\sigma = 2.0$  mho/m,  $\epsilon_r = 52.93$ ,  $\rho = 1000$  kg/m<sup>3</sup>)  
Phantom section: Flat Section; Space: 0.0 cm

Test Date: 04-04-2008; Ambient Temp: 22.6°C; Tissue Temp: 21.8°C

Probe: EX3DV4 - SN3561; ConvF(6.15, 6.15, 6.15); Calibrated: 8/30/2007

Sensor -Surface: 3mm (Mechanical Surface Detection)

Electronics: DAE4 Sn649; Calibrated: 1/30/2008

Phantom: SAM Main; Type: SAM 4.0; Serial: TP -1114

Measurement SW: DASY4, V4.7 Build 53; Postprocessing SW: SEMCAD, V1.8 Build 172

**Mode: Bluetooth, Tablet position, Left side, LCD Flip, Mid.ch**

**Area Scan (7x17x1):** Measurement grid: dx=15mm, dy=15mm

**Zoom Scan (5x5x7)/Cube 0:** Measurement grid: dx=8mm, dy=8mm, dz=5mm

Reference Value = 0.255 V/m

Peak SAR (extrapolated) = 0.089 W/kg

**SAR(1 g) = 0.051 mW/g; SAR(10 g) = 0.027 mW/g**

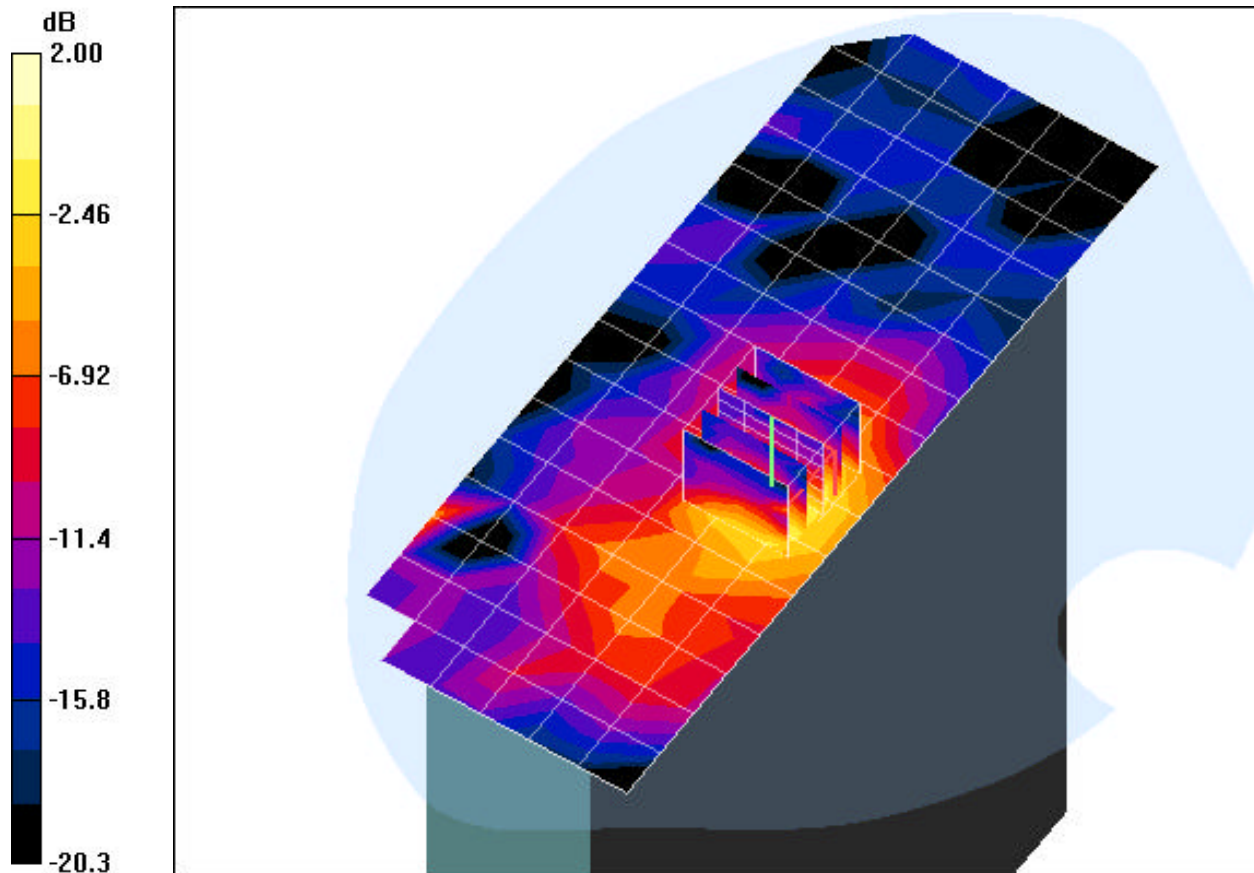

0 dB = 0.067mW/g

# PCTEST ENGINEERING LABORATORY, INC.

**DUT: CF-19mk2; Type: Laptop/Tablet PC with 802.11abg, BT and EVDO/GPRS/HSPA  
Serial: 7JKSA00909**

Communication System: Bluetooth; Frequency: 2441 MHz; Duty Cycle: 1:1  
Medium: 2450 Muscle ( $\sigma = 2.0$  mho/m,  $\epsilon_r = 52.93$ ,  $\rho = 1000$  kg/m<sup>3</sup>)  
Phantom section: Flat Section; Space: 0.0 cm

Test Date: 04-04-2008; Ambient Temp: 22.6°C; Tissue Temp: 21.8°C

Probe: EX3DV4 - SN3561; ConvF(6.15, 6.15, 6.15); Calibrated: 8/30/2007  
Sensor -Surface: 3mm (Mechanical Surface Detection)  
Electronics: DAE4 Sn649; Calibrated: 1/30/2008  
Phantom: SAM Main; Type: SAM 4.0; Serial: TP-1114  
Measurement SW: DASY4, V4.7 Build 53; Postprocessing SW: SEMCAD, V1.8 Build 172

**Mode: Bluetooth, Tablet position, Bottom side, LCD Flip, Mid.ch**

**Area Scan (7x21x1):** Measurement grid: dx=15mm, dy=15mm  
**Zoom Scan (5x5x7)/Cube 0:** Measurement grid: dx=8mm, dy=8mm, dz=5mm  
Reference Value = 2.11 V/m  
Peak SAR (extrapolated) = 0.016 W/kg  
**SAR(1 g) = 0.008 mW/g; SAR(10 g) = 0.00566 mW/g**

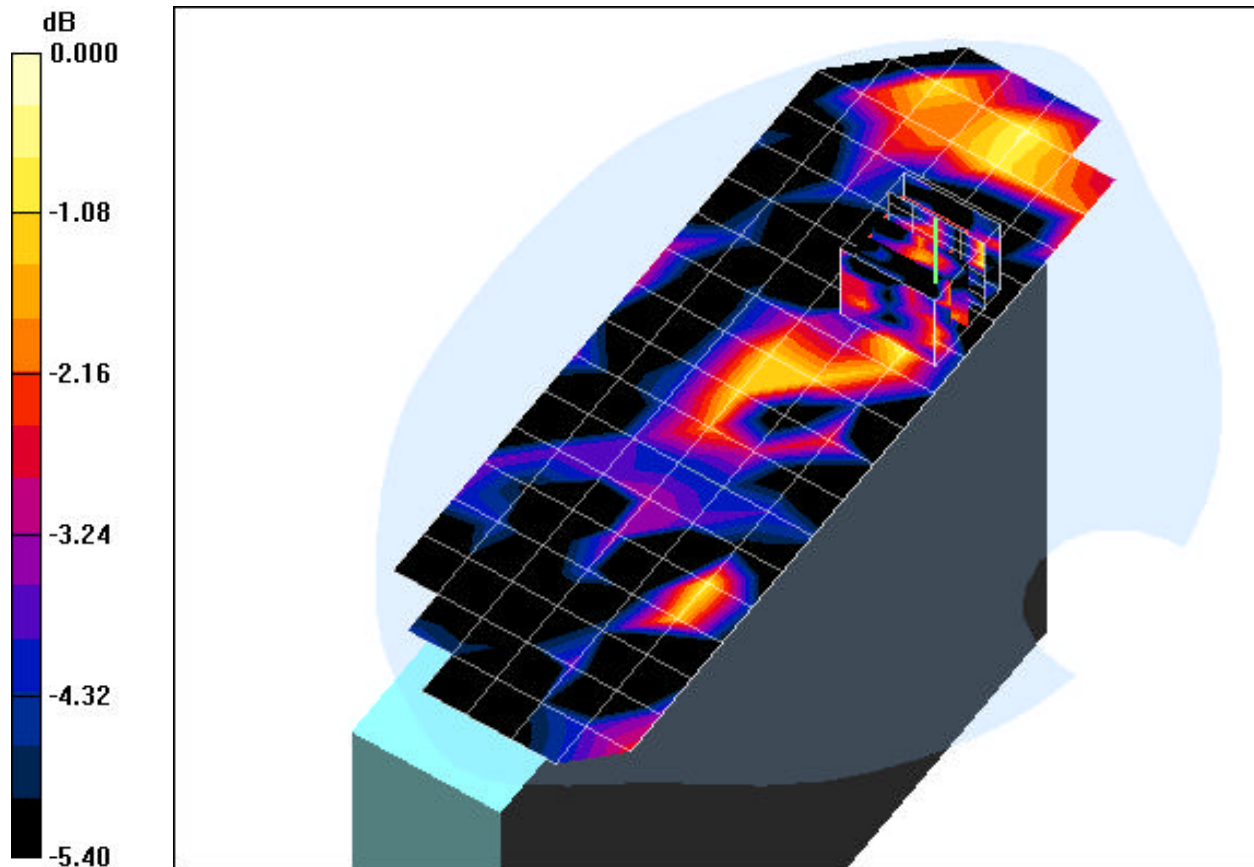

0 dB = 0.010mW/g

# PCTEST ENGINEERING LABORATORY, INC.

**DUT: CF-19mk2; Type: Laptop/Tablet PC with 802.11abg, BT and EVDO/GPRS/HSPA  
Serial: 7JKSA00909**

Communication System: IEEE 802.11b; Frequency: 2462 MHz; Duty Cycle: 1:1

Medium: 2450 Muscle ( $\sigma = 2.0$  mho/m,  $\epsilon_r = 52.93$ ,  $\rho = 1000$  kg/m<sup>3</sup>)

Phantom section: Flat Section; Space: 0.0 cm

Test Date: 04-04-2008; Ambient Temp: 22.6°C; Tissue Temp: 21.8°C

Probe: EX3DV4 - SN3561; ConvF(6.15, 6.15, 6.15); Calibrated: 8/30/2007

Sensor -Surface: 3mm (Mechanical Surface Detection)

Electronics: DAE4 Sn649; Calibrated: 1/30/2008

Phantom: SAM Main; Type: SAM 4.0; Serial: TP -1114

Measurement SW: DAS4, V4.7 Build 53; Postprocessing SW: SEMCAD, V1.8 Build 172

**Mode: 802.11b, Laptop position, Left side, LCD Flip, High.ch, 1Mbps, Main Ant**

**Area Scan (5x17x1):** Measurement grid: dx=15mm, dy=15mm

**Zoom Scan (5x5x7)/Cube 0:** Measurement grid: dx=8mm, dy=8mm, dz=5mm

Reference Value = 2.20 V/m

Peak SAR (extrapolated) = 0.045 W/kg

**SAR(1 g) = 0.012 mW/g; SAR(10 g) = 0.00708 mW/g**

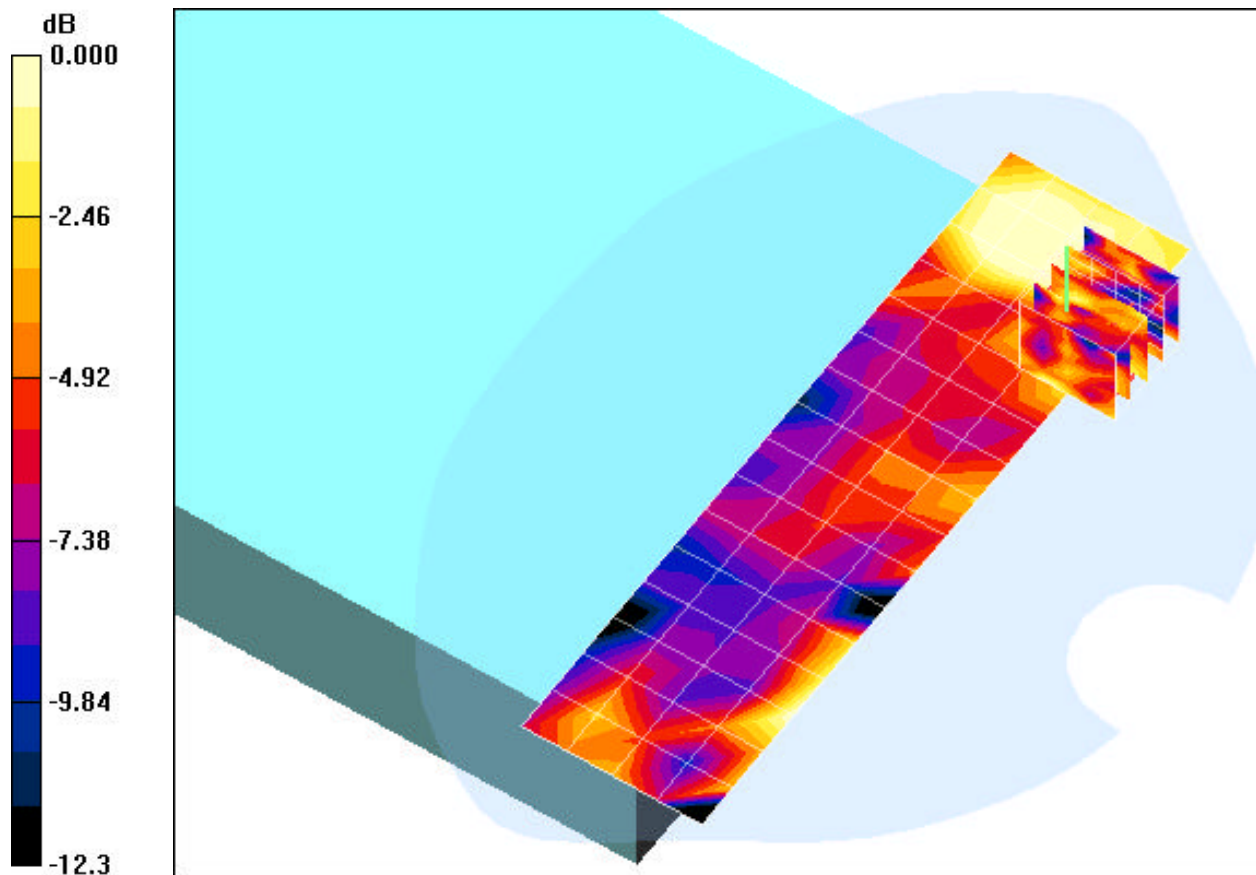

0 dB = 0.018mW/g

# PCTEST ENGINEERING LABORATORY, INC.

**DUT: CF-19mk2; Type: Laptop/Tablet PC with 802.11abg, BT and EVDO/GPRS/HSPA  
Serial: 7JKSA00909**

Communication System: IEEE 802.11b; Frequency: 2462 MHz; Duty Cycle: 1:1

Medium: 2450 Muscle ( $\sigma = 2.0$  mho/m,  $\epsilon_r = 52.93$ ,  $\rho = 1000$  kg/m<sup>3</sup>)

Phantom section: Flat Section; Space: 0.0 cm

Test Date: 04-04-2008; Ambient Temp: 22.6°C; Tissue Temp: 21.8°C

Probe: EX3DV4 - SN3561; ConvF(6.15, 6.15, 6.15); Calibrated: 8/30/2007

Sensor -Surface: 3mm (Mechanical Surface Detection)

Electronics: DAE4 Sn649; Calibrated: 1/30/2008

Phantom: SAM Main; Type: SAM 4.0; Serial: TP -1114

Measurement SW: DASY4, V4.7 Build 53; Postprocessing SW: SEMCAD, V1.8 Build 172

**Mode: 802.11b, Laptop position, Right side, LCD Flip, High.ch, 1Mbps, Aux Ant**

**Area Scan (5x17x1):** Measurement grid: dx=15mm, dy=15mm

**Zoom Scan (5x5x7)/Cube 0:** Measurement grid: dx=8mm, dy=8mm, dz=5mm

Reference Value = 3.51 V/m

Peak SAR (extrapolated) = 0.037 W/kg

**SAR(1 g) = 0.020 mW/g; SAR(10 g) = 0.011 mW/g**

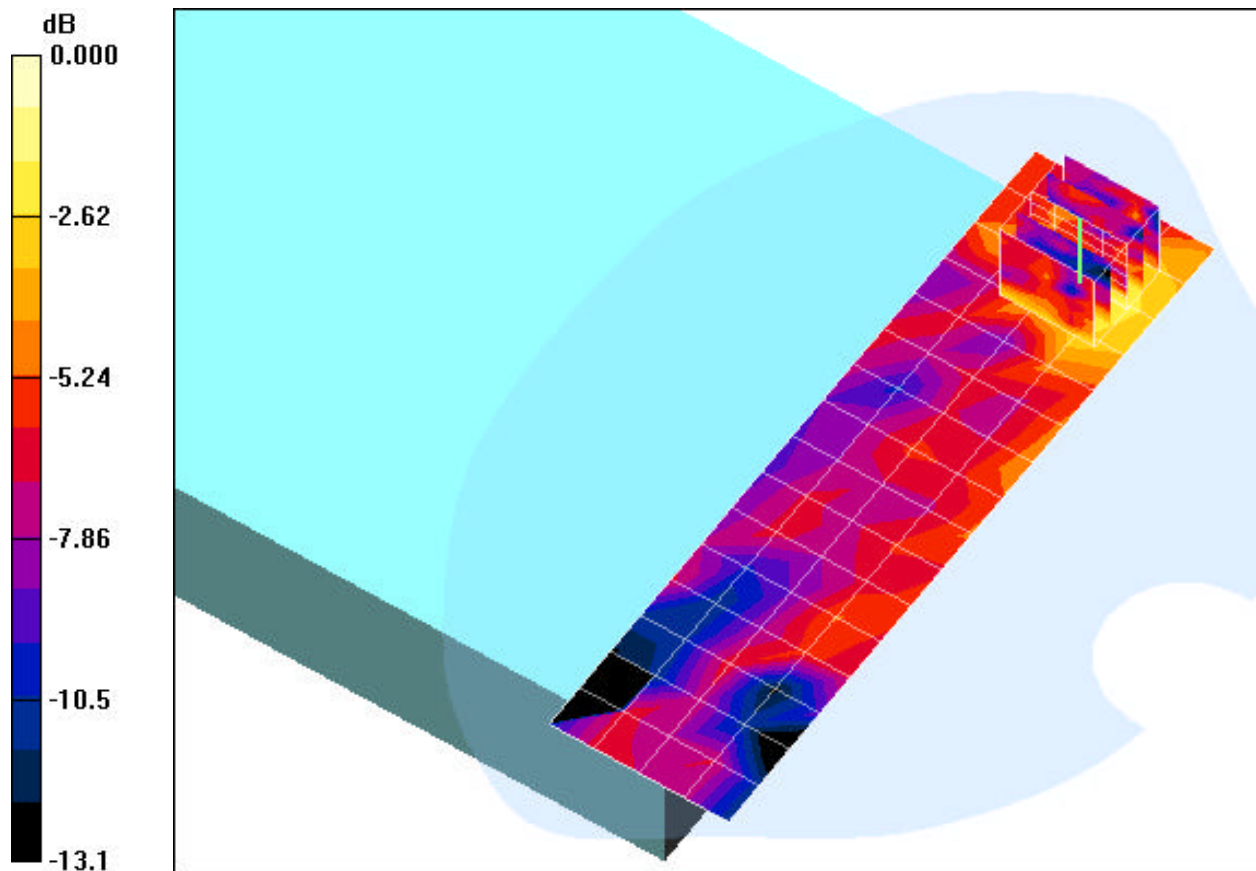

0 dB = 0.025mW/g

# PCTEST ENGINEERING LABORATORY, INC.

**DUT: CF-19mk2; Type: Laptop/Tablet PC with 802.11abg, BT and EVDO/GPRS/HSPA  
Serial: 7JKSA00909**

Communication System: IEEE 802.11b; Frequency: 2437 MHz; Duty Cycle: 1:1  
Medium: 2450 Muscle ( $\sigma = 2.0$  mho/m,  $\epsilon_r = 52.93$ ,  $\rho = 1000$  kg/m<sup>3</sup>)  
Phantom section: Flat Section; Space: 0.0 cm

Test Date: 04-04-2008; Ambient Temp: 22.6°C; Tissue Temp: 21.8°C

Probe: EX3DV4 - SN3561; ConvF(6.15, 6.15, 6.15); Calibrated: 8/30/2007

Sensor -Surface: 3mm (Mechanical Surface Detection)

Electronics: DAE4 Sn649; Calibrated: 1/30/2008

Phantom: SAM Main; Type: SAM 4.0; Serial: TP -1114

Measurement SW: DASY4, V4.7 Build 53; Postprocessing SW: SEMCAD, V1.8 Build 172

**Mode; 802.11b, Tablet position, Top side, LCD Flip, Mid.ch, 1Mbps, Main Ant**

**Area Scan (7x21x1):** Measurement grid: dx=15mm, dy=15mm

**Zoom Scan (5x5x7)/Cube 0:** Measurement grid: dx=8mm, dy=8mm, dz=5mm

Reference Value = 7.23 V/m

Peak SAR (extrapolated) = 0.185 W/kg

**SAR(1 g) = 0.085 mW/g; SAR(10 g) = 0.040 mW/g**

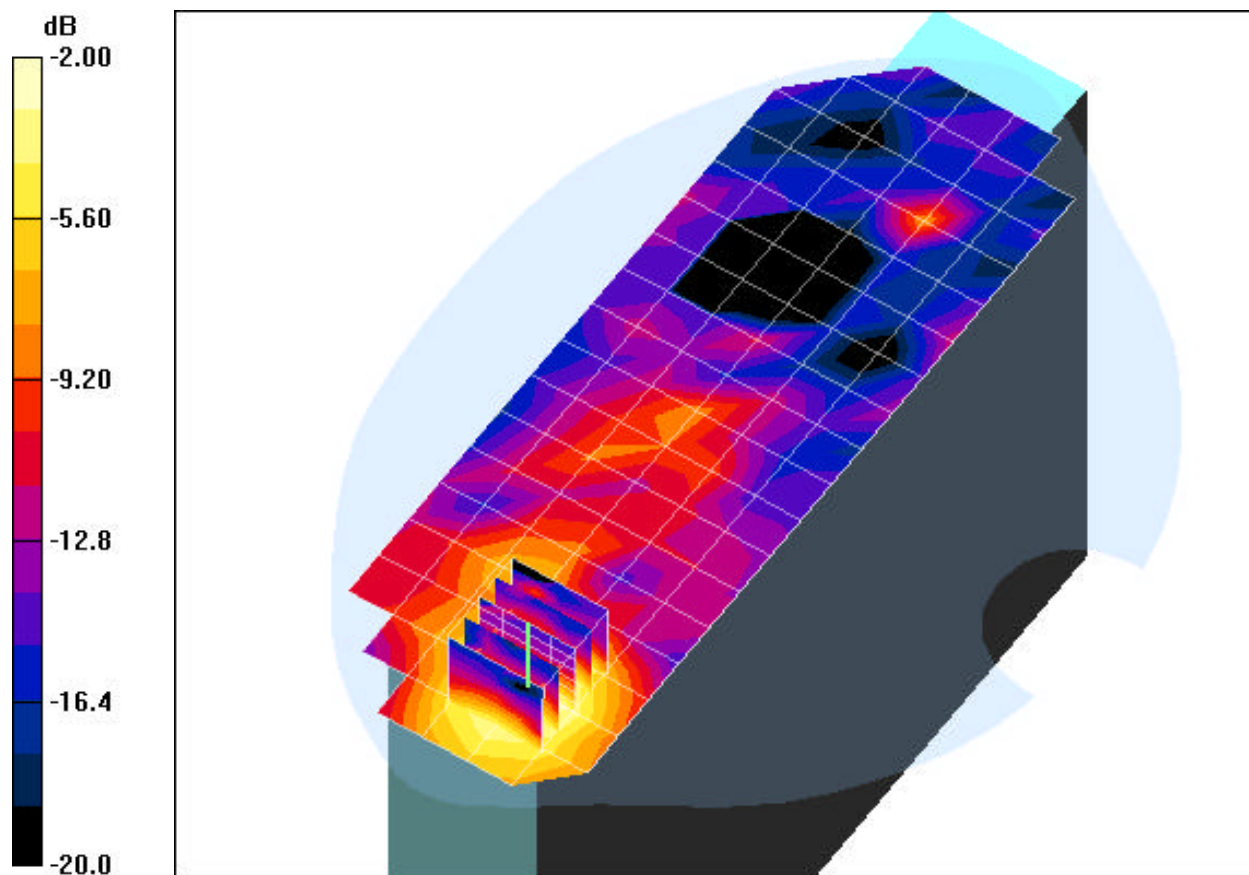

0 dB = 0.109mW/g

# PCTEST ENGINEERING LABORATORY, INC.

**DUT: CF-19mk2; Type: Laptop/Tablet PC with 802.11abg, BT and EVDO/GPRS/HSPA  
Serial: 7JKSA00909**

Communication System: IEEE 802.11b; Frequency: 2437 MHz; Duty Cycle: 1:1  
Medium: 2450 Muscle ( $\sigma = 2.0$  mho/m,  $\epsilon_r = 52.93$ ,  $\rho = 1000$  kg/m<sup>3</sup>)  
Phantom section: Flat Section; Space: 0.0 cm

Test Date: 04-04-2008; Ambient Temp: 22.6°C; Tissue Temp: 21.8°C

Probe: EX3DV4 - SN3561; ConvF(6.15, 6.15, 6.15); Calibrated: 8/30/2007

Sensor -Surface: 3mm (Mechanical Surface Detection)

Electronics: DAE4 Sn649; Calibrated: 1/30/2008

Phantom: SAM Main; Type: SAM 4.0; Serial: TP -1114

Measurement SW: DASY4, V4.7 Build 53; Postprocessing SW: SEMCAD, V1.8 Build 172

**Mode; 802.11b, Tablet position, Bottom side, LCD Flip, Mid.ch, 1Mbps, Aux Ant**

**Area Scan (7x21x1):** Measurement grid: dx=15mm, dy=15mm

**Zoom Scan (5x5x7)/Cube 0:** Measurement grid: dx=8mm, dy=8mm, dz=5mm

Reference Value = 5.99 V/m

Peak SAR (extrapolated) = 0.103 W/kg

**SAR(1 g) = 0.055 mW/g; SAR(10 g) = 0.030 mW/g**

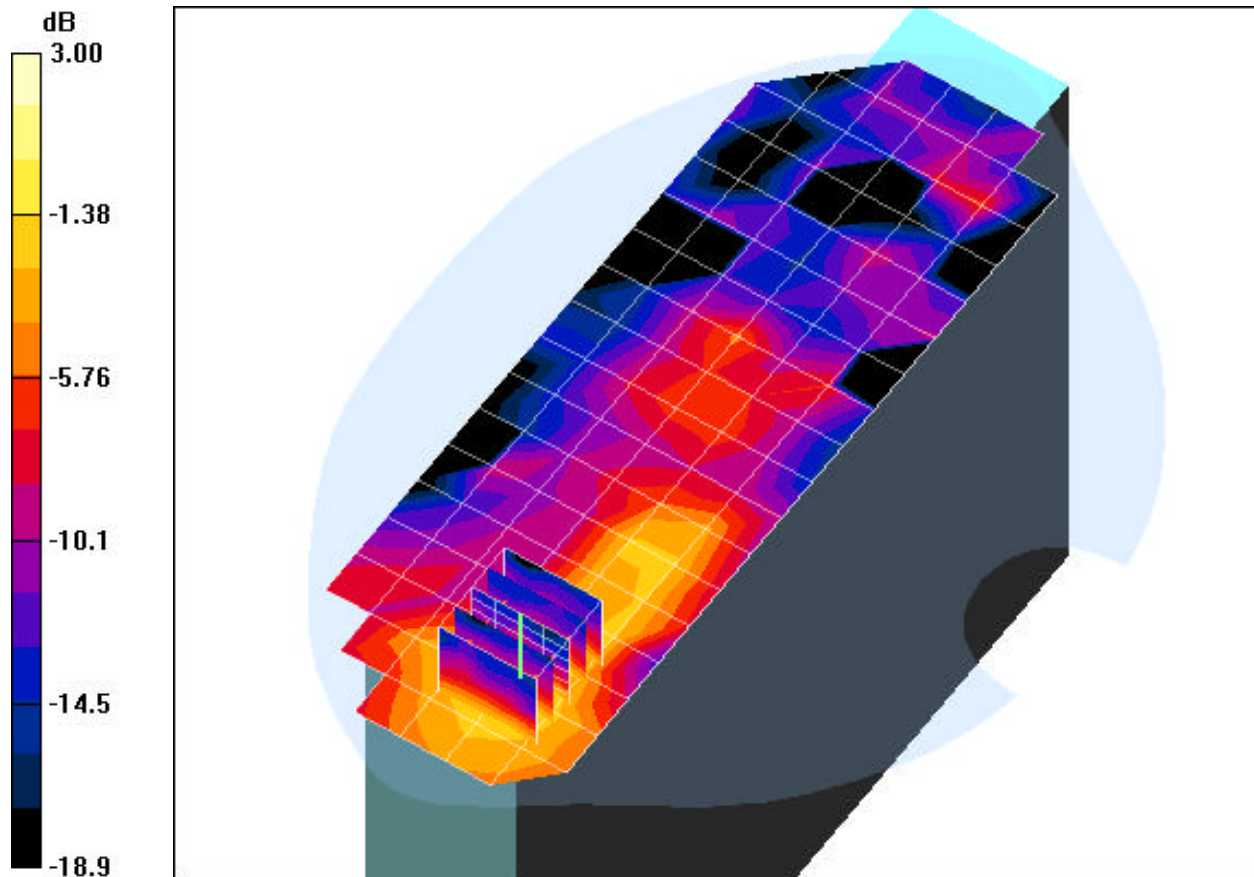

0 dB = 0.068mW/g

# PCTEST ENGINEERING LABORATORY, INC.

**DUT: CF-19mk2; Type: Laptop/Tablet PC with 802.11abg, BT and EVDO/GPRS/HSPA  
Serial: 7JKSA00909**

Communication System: IEEE 802.11a 5.2GHz Band; Frequency: 5240 MHz; Duty Cycle: 1:1  
Medium: 5300 Muscle ( $\sigma = 5.49$  mho/m,  $\epsilon_r = 49.73$ ,  $\rho = 1000$  kg/m<sup>3</sup>)  
Phantom section: Flat Section; Space: 0.0 cm

Test Date: 04-07-2008; Ambient Temp: 22.7°C; Tissue Temp: 21.9°C

Probe: EX3DV4 - SN3561; ConvF(3.83, 3.83, 3.83); Calibrated: 8/30/2007

Sensor -Surface: 3mm (Mechanical Surface Detection)

Electronics: DAE4 Sn649; Calibrated: 1/30/2008

Phantom: SAM Main; Type: SAM 4.0; Serial: TP -1114

Measurement SW: DASY4, V4.7 Build 53; Postprocessing SW: SEMCAD, V1.8 Build 172

**Mode: 802.11a, Laptop position, Left side, LCD Flip, High.ch, 6Mbps, Main Ant**

**Area Scan (7x25x1):** Measurement grid: dx=10mm, dy=10mm

**Zoom Scan (8x8x8)/Cube 0:** Measurement grid: dx=4.3mm, dy=4.3mm, dz=3mm

Reference Value = 1.69 V/m

Peak SAR (extrapolated) = 0.100 W/kg

**SAR(1 g) = 0.026 mW/g; SAR(10 g) = 0.014 mW/g**

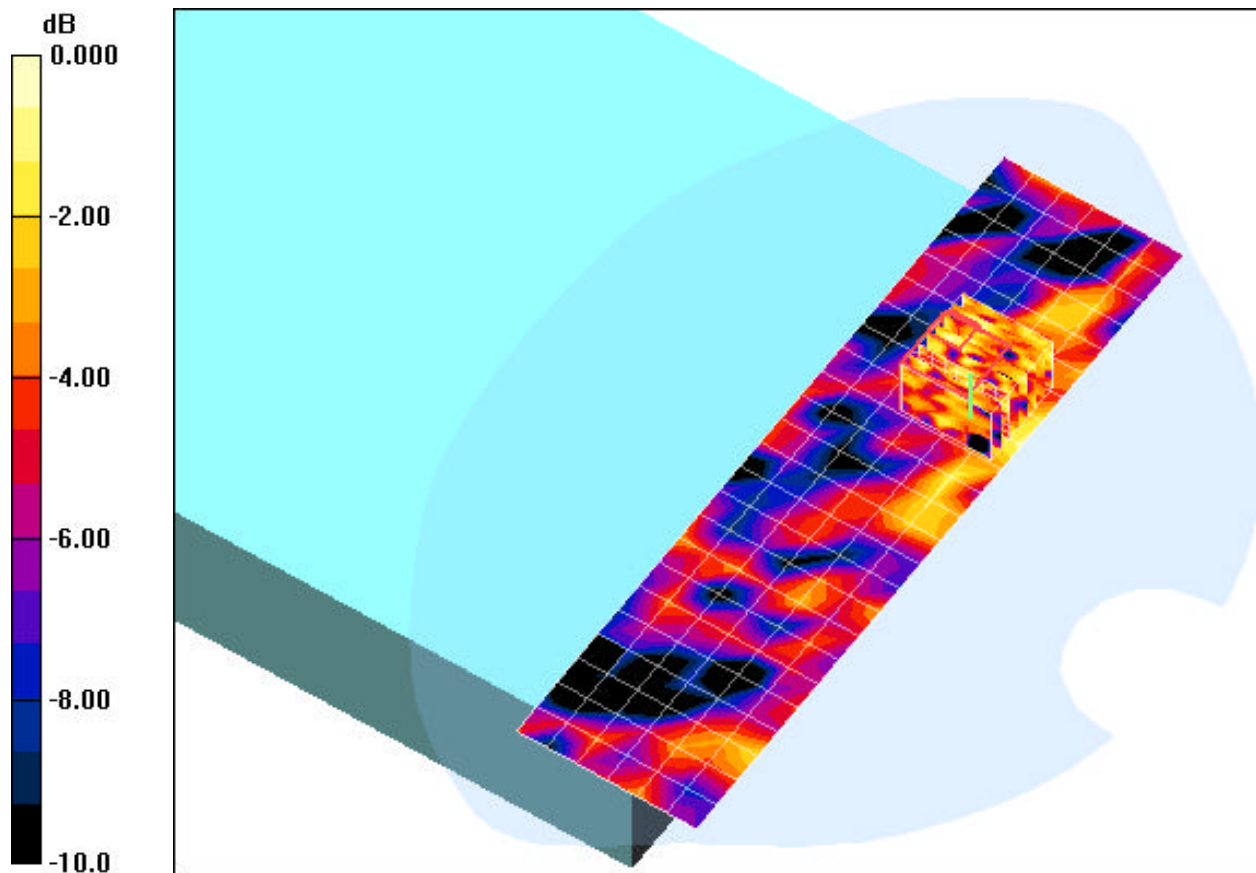

0 dB = 0.044mW/g

# PCTEST ENGINEERING LABORATORY, INC.

**DUT: CF-19mk2; Type: Laptop/Tablet PC with 802.11abg, BT and EVDO/GPRS/HSPA  
Serial: 7JKSA00909**

Communication System: IEEE 802.11a 5.2GHz Band; Frequency: 5200 MHz; Duty Cycle: 1:1  
Medium: 5300 Muscle ( $\sigma = 5.49$  mho/m,  $\epsilon_r = 49.73$ ,  $\rho = 1000$  kg/m<sup>3</sup>)  
Phantom section: Flat Section; Space: 0.0 cm

Test Date: 04-07-2008; Ambient Temp: 22.7°C; Tissue Temp: 21.9°C

Probe: EX3DV4 - SN3561; ConvF(3.83, 3.83, 3.83); Calibrated: 8/30/2007

Sensor -Surface: 3mm (Mechanical Surface Detection)

Electronics: DAE4 Sn649; Calibrated: 1/30/2008

Phantom: SAM Main; Type: SAM 4.0; Serial: TP -1114

Measurement SW: DASY4, V4.7 Build 53; Postprocessing SW: SEMCAD, V1.8 Build 172

**Mode: 802.11a, Laptop position, Right side, LCD Flip, Low ch, 6Mbps, Aux Ant**

**Area Scan (7x25x1):** Measurement grid: dx=10mm, dy=10mm

**Zoom Scan (8x8x8)/Cube 0:** Measurement grid: dx=4.3mm, dy=4.3mm, dz=3mm

Reference Value = 2.51 V/m

Peak SAR (extrapolated) = 0.237 W/kg

**SAR(1 g) = 0.036 mW/g; SAR(10 g) = 0.022 mW/g**

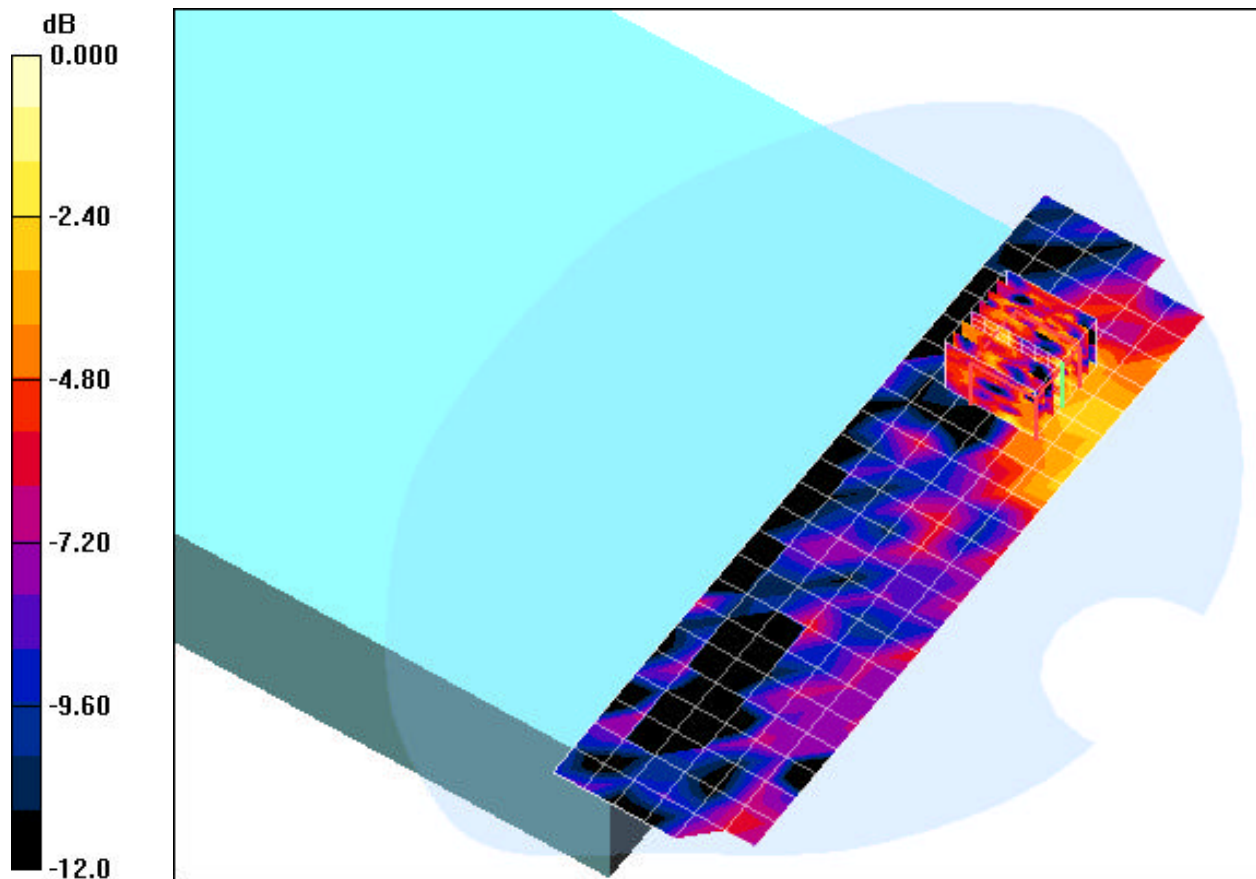

0 dB = 0.088mW/g

# PCTEST ENGINEERING LABORATORY, INC.

**DUT: CF-19mk2; Type: Laptop/Tablet PC with 802.11abg, BT and EVDO/GPRS/HSPA  
Serial: 7JKSA00909**

Communication System: IEEE 802.11a 5.2GHz Band; Frequency: 5240 MHz; Duty Cycle: 1:1  
Medium: 5300 Muscle ( $\sigma = 5.49$  mho/m,  $\epsilon_r = 49.73$ ,  $\rho = 1000$  kg/m<sup>3</sup>)  
Phantom section: Flat Section; Space: 0.0 cm

Test Date: 04-07-2008; Ambient Temp: 22.7°C; Tissue Temp: 21.9°C

Probe: EX3DV4 - SN3561; ConvF(3.83, 3.83, 3.83); Calibrated: 8/30/2007

Sensor -Surface: 3mm (Mechanical Surface Detection)

Electronics: DAE4 Sn649; Calibrated: 1/30/2008

Phantom: SAM Main; Type: SAM 4.0; Serial: TP -1114

Measurement SW: DAS4, V4.7 Build 53; Postprocessing SW: SEMCAD, V1.8 Build 172

**Mode: 802.11a, Tablet position, Top side, LCD Flip, High ch, 6Mbps, Main Ant**

**Area Scan (9x31x1):** Measurement grid: dx=10mm, dy=10mm

**Zoom Scan (8x8x8)/Cube 0:** Measurement grid: dx=4.3mm, dy=4.3mm, dz=3mm

Reference Value = 6.55 V/m

Peak SAR (extrapolated) = 0.856 W/kg

**SAR(1 g) = 0.162 mW/g; SAR(10 g) = 0.053 mW/g**

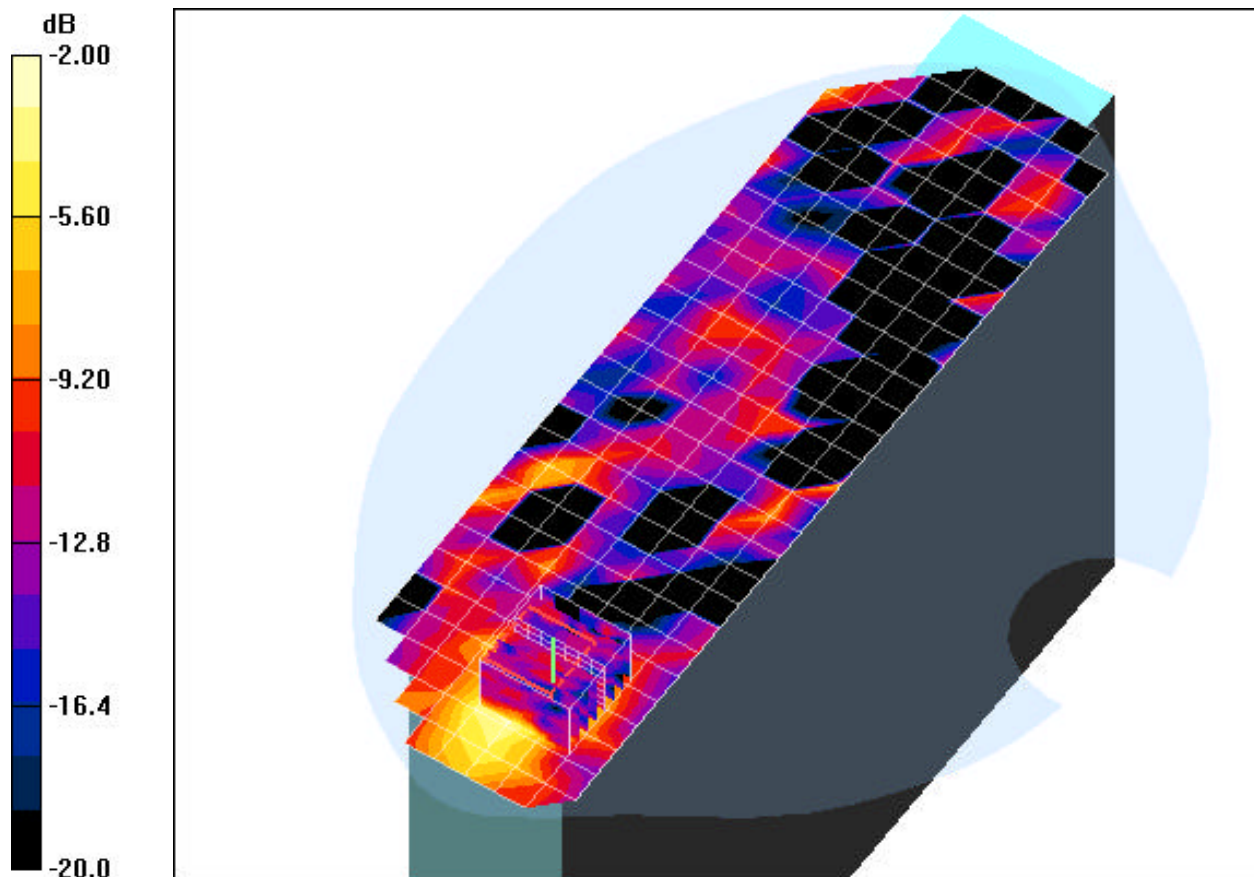

0 dB = 0.214mW/g

# PCTEST ENGINEERING LABORATORY, INC.

**DUT: CF-19mk2; Type: Laptop/Tablet PC with 802.11abg, BT and EVDO/GPRS/HSPA  
Serial: 7JKSA00909**

Communication System: IEEE 802.11a 5.2GHz Band; Frequency: 5240 MHz; Duty Cycle: 1:1  
Medium: 5300 Muscle ( $\sigma = 5.49$  mho/m,  $\epsilon_r = 49.73$ ,  $\rho = 1000$  kg/m<sup>3</sup>)  
Phantom section: Flat Section; Space: 0.0 cm

Test Date: 04-07-2008; Ambient Temp: 22.7°C; Tissue Temp: 21.9°C

Probe: EX3DV4 - SN3561; ConvF(3.83, 3.83, 3.83); Calibrated: 8/30/2007

Sensor -Surface: 3mm (Mechanical Surface Detection)

Electronics: DAE4 Sn649; Calibrated: 1/30/2008

Phantom: SAM Main; Type: SAM 4.0; Serial: TP -1114

Measurement SW: DASY4, V4.7 Build 53; Postprocessing SW: SEMCAD, V1.8 Build 172

**Mode: 802.11a, Tablet position, Bottom side, LCD Flip, High.ch, 6Mbps, Aux Ant**

**Area Scan (9x31x1):** Measurement grid: dx=10mm, dy=10mm

**Zoom Scan (8x8x8)/Cube 0:** Measurement grid: dx=4.3mm, dy=4.3mm, dz=3mm

Reference Value = 2.98 V/m

Peak SAR (extrapolated) = 0.380 W/kg

**SAR(1 g) = 0.044 mW/g; SAR(10 g) = 0.014 mW/g**

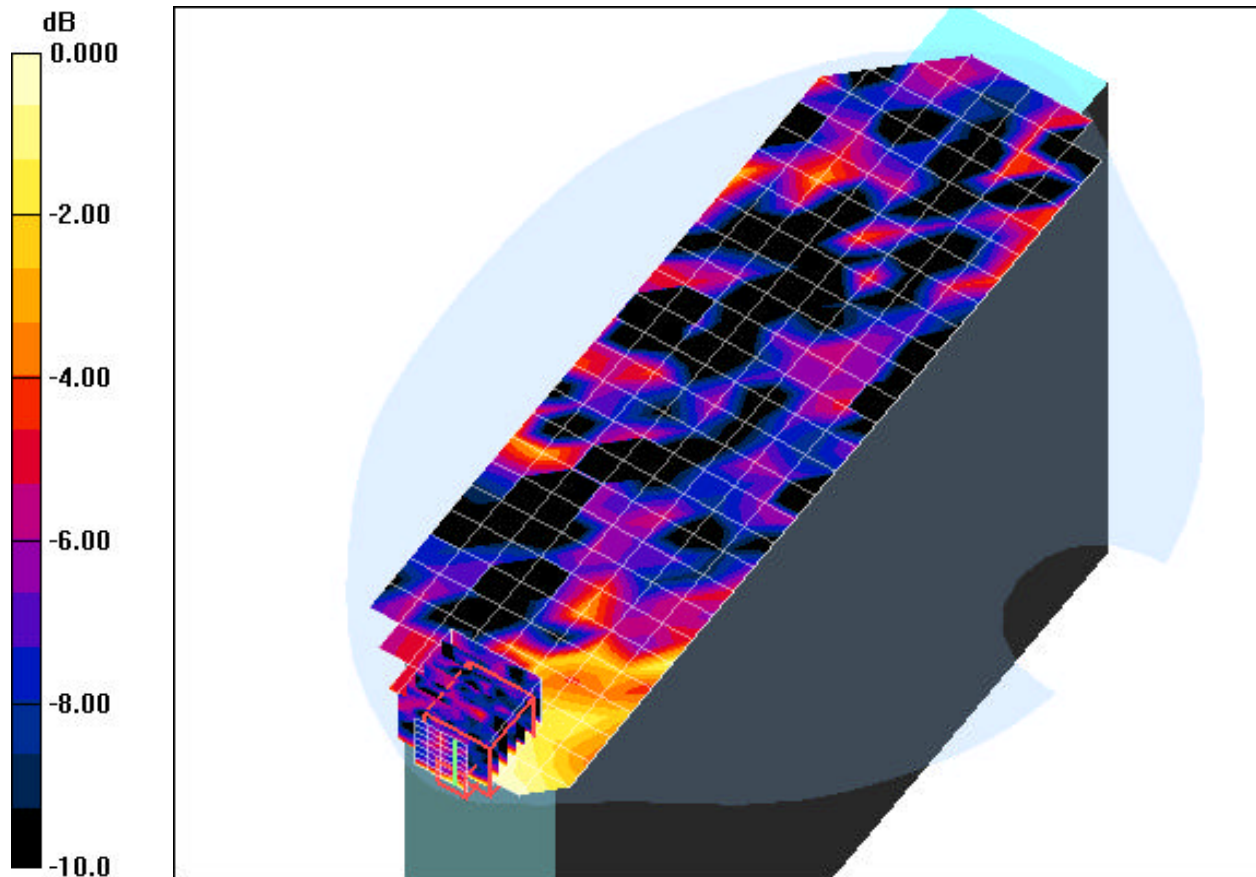

0 dB = 0.056mW/g

# PCTEST ENGINEERING LABORATORY, INC.

**DUT: CF-19mk2; Type: Laptop/Tablet PC with 802.11abg, BT and EVDO/GPRS/HSPA  
Serial: 7JKSA00909**

Communication System: IEEE 802.11a 5.3GHz Band; Frequency: 5260 MHz; Duty Cycle: 1:1  
Medium: 5300 Muscle ( $\sigma = 5.49$  mho/m,  $\epsilon_r = 49.73$ ,  $\rho = 1000$  kg/m<sup>3</sup>)  
Phantom section: Flat Section; Space: 0.0 cm

Test Date: 04-09-2008; Ambient Temp: 23.4°C; Tissue Temp: 21.8°C

Probe: EX3DV4 - SN3561; ConvF(3.67, 3.67, 3.67); Calibrated: 8/30/2007

Sensor -Surface: 3mm (Mechanical Surface Detection)

Electronics: DAE4 Sn649; Calibrated: 1/30/2008

Phantom: SAM Main; Type: SAM 4.0; Serial: TP -1114

Measurement SW: DASY4, V4.7 Build 53; Postprocessing SW: SEMCAD, V1.8 Build 172

**Mode: 802.11a, Laptop position, Left side, LCD Flip, Low.ch, 6Mbps, Main Ant**

**Area Scan (7x25x1):** Measurement grid: dx=10mm, dy=10mm

**Zoom Scan (8x8x8)/Cube 0:** Measurement grid: dx=4.3mm, dy=4.3mm, dz=3mm

Reference Value = 2.06 V/m

Peak SAR (extrapolated) = 0.156 W/kg

**SAR(1 g) = 0.036 mW/g; SAR(10 g) = 0.023 mW/g**

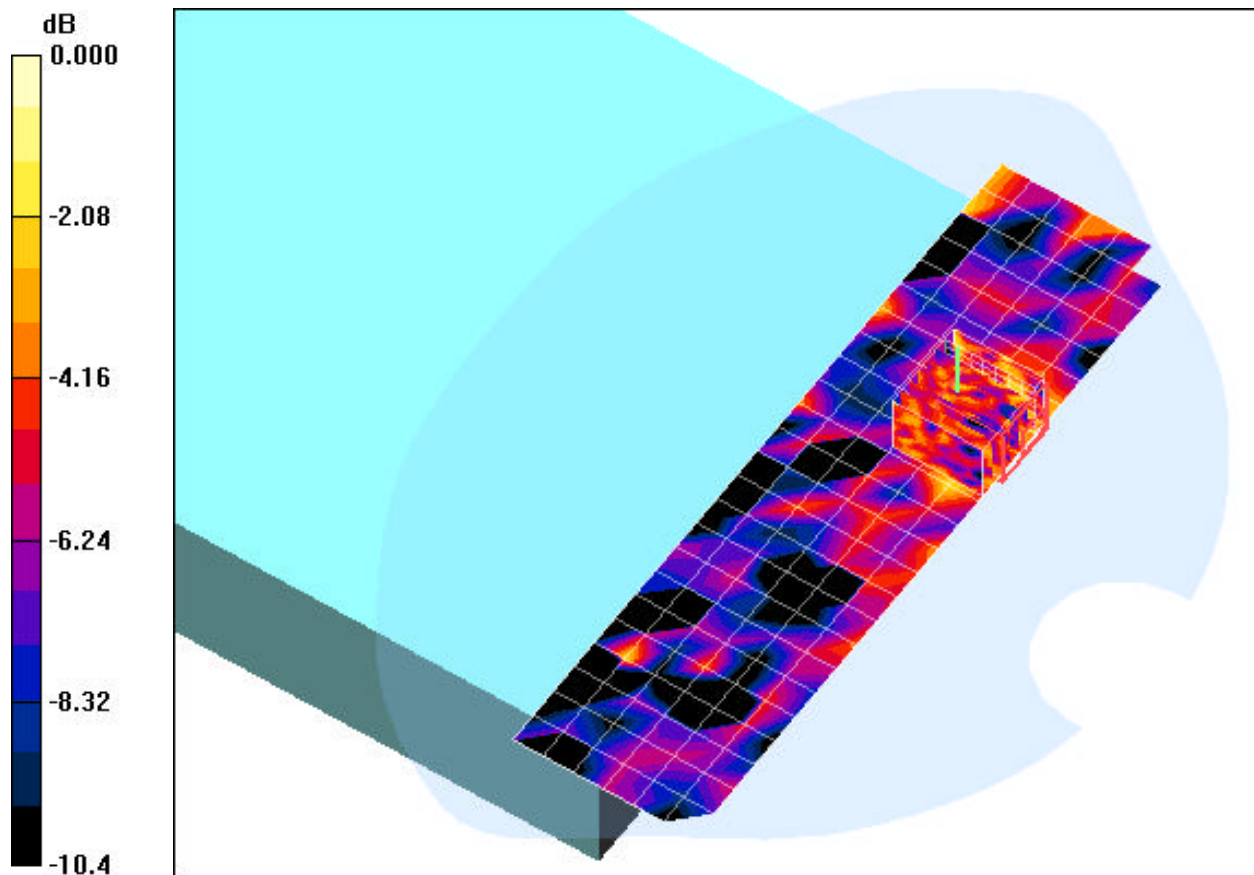

0 dB = 0.062mW/g

# PCTEST ENGINEERING LABORATORY, INC.

**DUT: CF-19mk2; Type: Laptop/Tablet PC with 802.11abg, BT and EVDO/GPRS/HSPA  
Serial: 7JKSA00909**

Communication System: IEEE 802.11a 5.3GHz Band; Frequency: 5300 MHz;Duty Cycle: 1:1  
Medium: 5300 Muscle ( $\sigma = 5.49$  mho/m,  $\epsilon_r = 49.73$ ,  $\rho = 1000$  kg/m<sup>3</sup>)  
Phantom section: Flat Section; Space: 0.0 cm

Test Date: 04-09-2008; Ambient Temp: 23.4°C; Tissue Temp: 21.8°C

Probe: EX3DV4 - SN3561; ConvF(3.67, 3.67, 3.67); Calibrated: 8/30/2007  
Sensor-Surface: 3mm (Mechanical Surface Detection)  
Electronics: DAE4 Sn649; Calibrated: 1/30/2008  
Phantom: SAM Main; Type: SAM 4.0; Serial: TP-1114  
Measurement SW: DASY4, V4.7 Build 53; Postprocessing SW: SEMCAD, V1.8 Build 172

**Mode: 802.11a, Laptop position, Right side, LCD Flip, High.ch, 6Mbps, Aux Ant**

**Area Scan (7x25x1):** Measurement grid: dx=10mm, dy=10mm  
**Zoom Scan (8x8x8)/Cube 0:** Measurement grid: dx=4.3mm, dy=4.3mm, dz=3mm  
Reference Value = 2.19 V/m  
Peak SAR (extrapolated) = 0.106 W/kg  
**SAR(1 g) = 0.030 mW/g; SAR(10 g) = 0.017 mW/g**

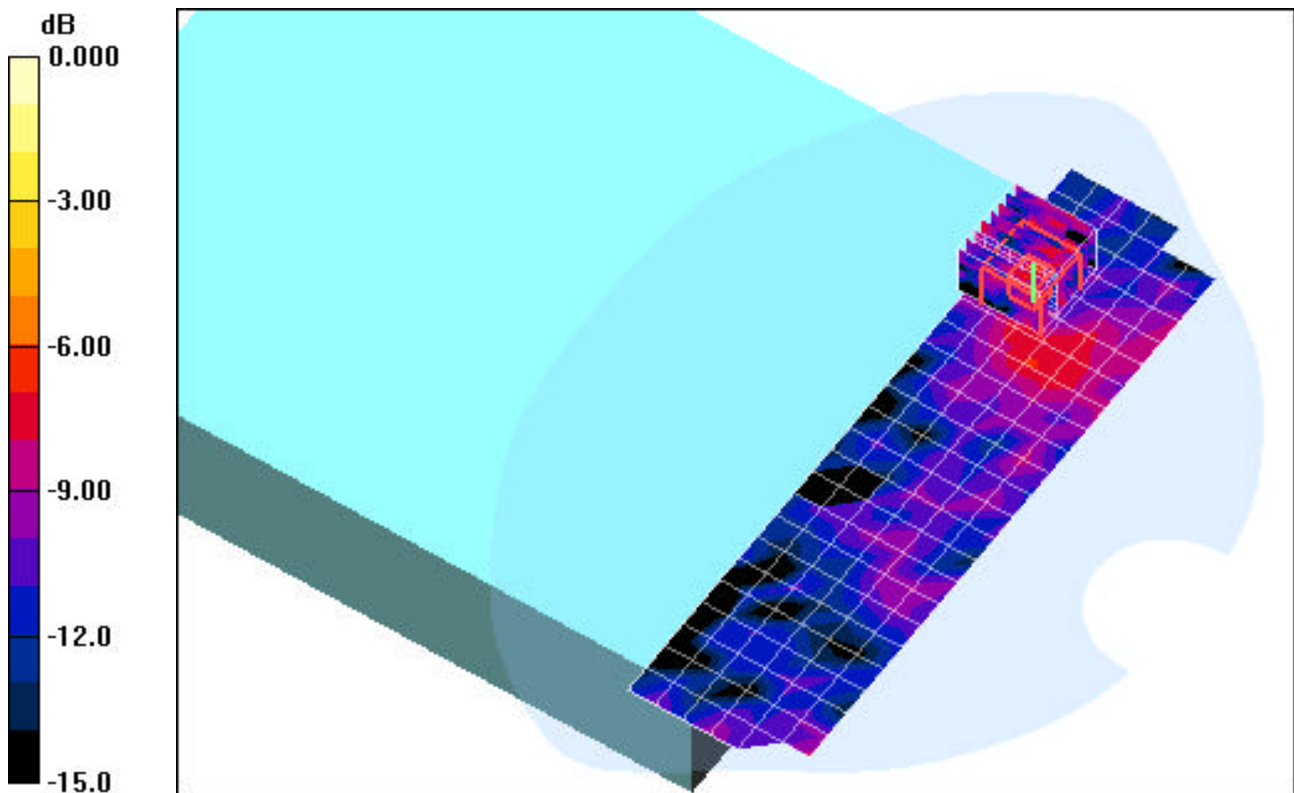

0 dB = 0.200mW/g

# PCTEST ENGINEERING LABORATORY, INC.

**DUT: CF-19mk2; Type: Laptop/Tablet PC with 802.11abg, BT and EVDO/GPRS/HSPA  
Serial: 7JKSA00909**

Communication System: IEEE 802.11a 5.3GHz Band; Frequency: 5260 MHz; Duty Cycle: 1:1  
Medium: 5300 Muscle ( $\sigma = 5.49$  mho/m,  $\epsilon_r = 49.73$ ,  $\rho = 1000$  kg/m<sup>3</sup>)  
Phantom section: Flat Section; Space: 0.0 cm

Test Date: 04-09-2008; Ambient Temp: 23.4°C; Tissue Temp: 21.8°C

Probe: EX3DV4 - SN3561; ConvF(3.67, 3.67, 3.67); Calibrated: 8/30/2007

Sensor -Surface: 3mm (Mechanical Surface Detection)

Electronics: DAE4 Sn649; Calibrated: 1/30/2008

Phantom: SAM Main; Type: SAM 4.0; Serial: TP -1114

Measurement SW: DASY4, V4.7 Build 53; Postprocessing SW: SEMCAD, V1.8 Build 172

**Mode: 802.11a, Tablet position, Top side, LCD Flip, Low.ch, 6Mbps, Main Ant**

**Area Scan (9x31x1):** Measurement grid: dx=10mm, dy=10mm

**Zoom Scan (8x8x8)/Cube 0:** Measurement grid: dx=4.3mm, dy=4.3mm, dz=3mm

Reference Value = 9.03 V/m

Peak SAR (extrapolated) = 0.946 W/kg

**SAR(1 g) = 0.238 mW/g; SAR(10 g) = 0.070 mW/g**

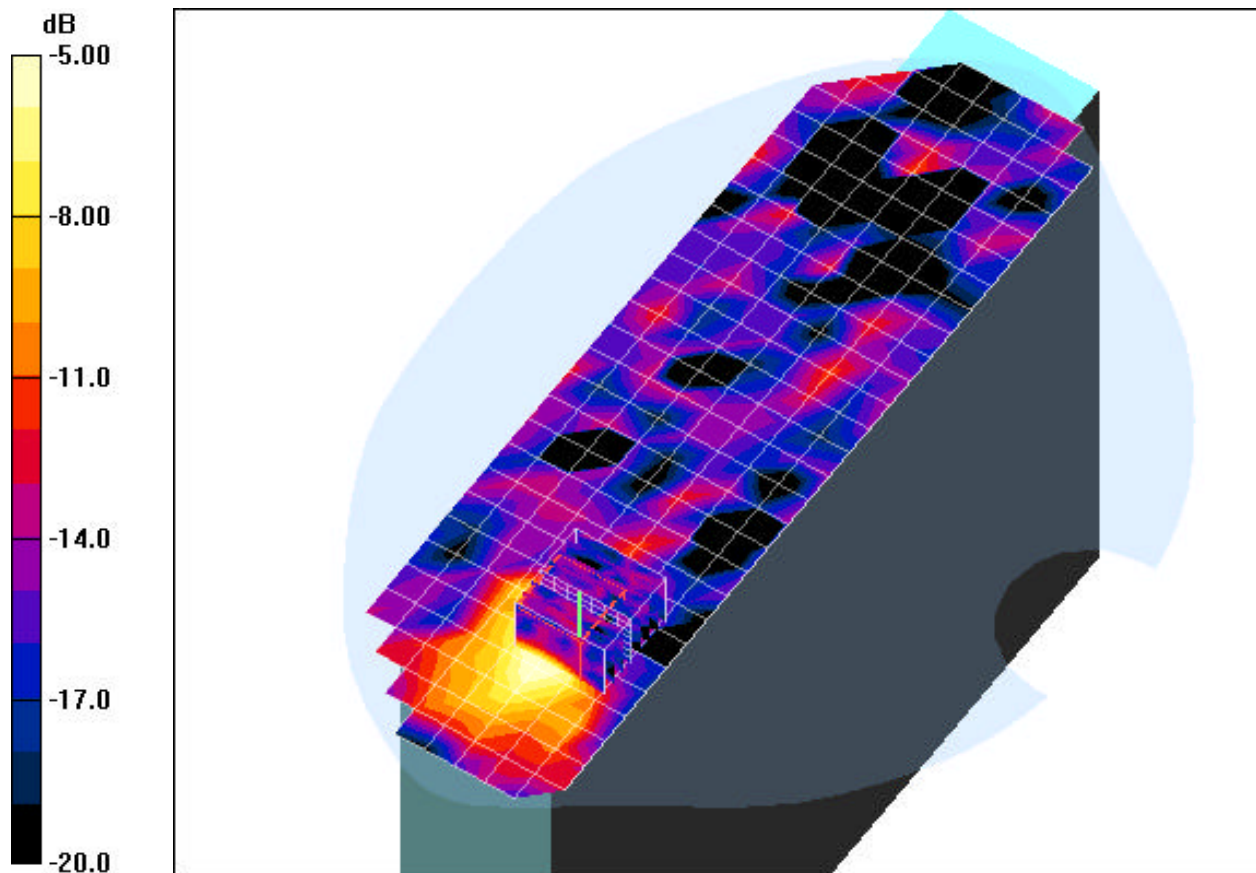

0 dB = 0.420mW/g

# PCTEST ENGINEERING LABORATORY, INC.

**DUT: CF-19mk2; Type: Laptop/Tablet PC with 802.11abg, BT and EVDO/GPRS/HSPA  
Serial: 7JKSA00909**

Communication System: IEEE 802.11a 5.3GHz Band; Frequency: 5260 MHz; Duty Cycle: 1:1  
Medium: 5300 Muscle ( $\sigma = 5.49$  mho/m,  $\epsilon_r = 49.73$ ,  $\rho = 1000$  kg/m<sup>3</sup>)  
Phantom section: Flat Section; Space: 0.0 cm

Test Date: 04-09-2008; Ambient Temp: 23.4°C; Tissue Temp: 21.8°C

Probe: EX3DV4 - SN3561; ConvF(3.67, 3.67, 3.67); Calibrated: 8/30/2007

Sensor -Surface: 3mm (Mechanical Surface Detection)

Electronics: DAE4 Sn649; Calibrated: 1/30/2008

Phantom: SAM Main; Type: SAM 4.0; Serial: TP -1114

Measurement SW: DASY4, V4.7 Build 53; Postprocessing SW: SEMCAD, V1.8 Build 172

**Mode: 802.11a, Tablet position, Bottom side, LCD Flip, Low.ch, 6Mbps, Aux Ant**

**Area Scan (9x31x1):** Measurement grid: dx=10mm, dy=10mm

**Zoom Scan (8x8x8)/Cube 0:** Measurement grid: dx=4.3mm, dy=4.3mm, dz=3mm

Reference Value = 2.42 V/m

Peak SAR (extrapolated) = 0.413 W/kg

**SAR(1 g) = 0.050 mW/g; SAR(10 g) = 0.014 mW/g**

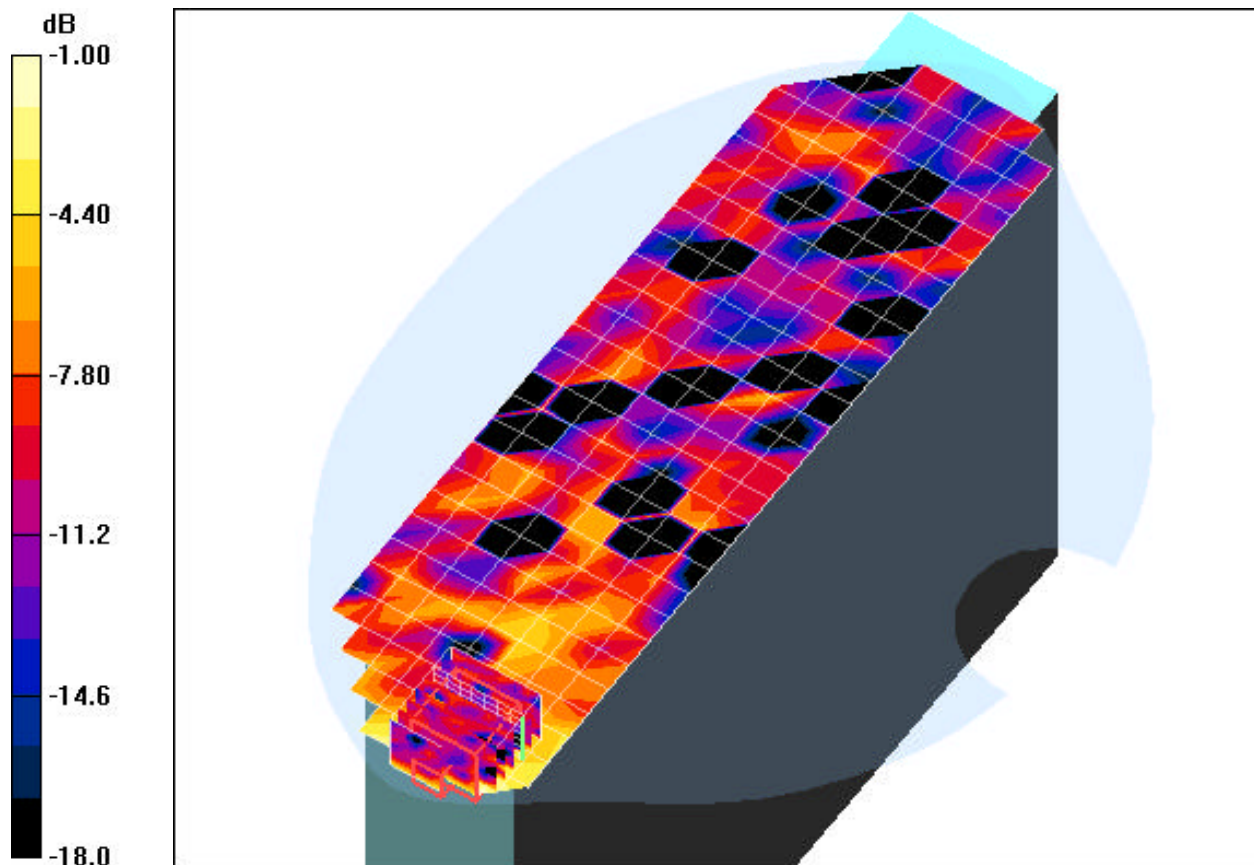

0 dB = 0.102mW/g

# PCTEST ENGINEERING LABORATORY, INC.

**DUT: CF-19mk2; Type: Laptop/Tablet PC with 802.11abg, BT and EVDO/GPRS/HSPA  
Serial: 7JKSA00909**

Communication System: IEEE 802.11a 5.8GHz Band; Frequency: 5825 MHz; Duty Cycle: 1:1  
Medium: 5800 Muscle ( $\sigma = 6.25$  mho/m,  $\epsilon_r = 48.60$ ,  $\rho = 1000$  kg/m<sup>3</sup>)  
Phantom section: Flat Section; Space: 0.0 cm

Test Date: 04-10-2008; Ambient Temp: 22.9°C; Tissue Temp: 21.8°C

Probe: EX3DV4 - SN3561; ConvF(3.75, 3.75, 3.75); Calibrated: 8/30/2007  
Sensor-Surface: 3mm (Mechanical Surface Detection)  
Electronics: DAE4 Sn649; Calibrated: 1/30/2008  
Phantom: SAM Main; Type: SAM 4.0; Serial: TP-1114

Measurement SW: DASY4, V4.7 Build 53; Postprocessing SW: SEMCAD, V1.8 Build 172

**Mode: 802.11a, Laptop position, Left side, LCD Flip, Mid.ch, 6Mbps, Main Ant**

**Area Scan (7x25x1):** Measurement grid: dx=10mm, dy=10mm

**Zoom Scan (8x8x8)/Cube 0:** Measurement grid: dx=4.3mm, dy=4.3mm, dz=3mm

Reference Value = 1.49 V/m

Peak SAR (extrapolated) = 0.168 W/kg

**SAR(1 g) = 0.030 mW/g; SAR(10 g) = 0.019 mW/g**

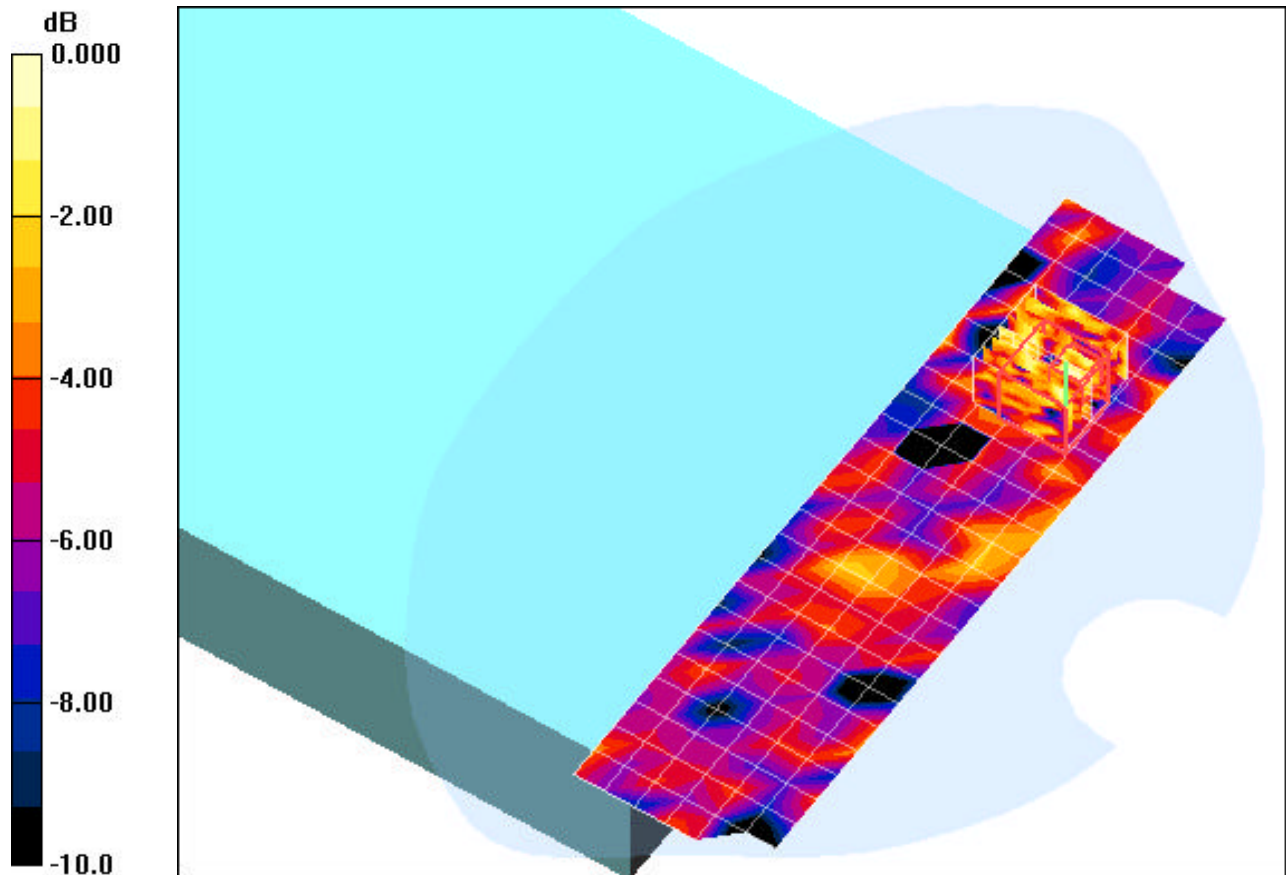

0 dB = 0.051mW/g

# PCTEST ENGINEERING LABORATORY, INC.

**DUT: CF-19mk2; Type: Laptop/Tablet PC with 802.11abg, BT and EVDO/GPRS/HSPA  
Serial: 7JKSA00909**

Communication System: IEEE 802.11a 5.8GHz Band; Frequency: 5825 MHz; Duty Cycle: 1:1  
Medium: 5800 Muscle ( $\sigma = 6.25 \text{ mho/m}$ ,  $\xi = 48.60$ ,  $\rho = 1000 \text{ kg/m}^3$ )  
Phantom section: Flat Section; Space: 0.0 cm

Test Date: 04-10-2008; Ambient Temp: 22.9°C; Tissue Temp: 21.8°C

Probe: EX3DV4 - SN3561; ConvF(3.75, 3.75, 3.75); Calibrated: 8/30/2007

Sensor -Surface: 3mm (Mechanical Surface Detection)

Electronics: DAE4 Sn649; Calibrated: 1/30/2008

Phantom: SAM Main; Type: SAM 4.0; Serial: TP -1114

Measurement SW: DASY4, V4.7 Build 53; Postprocessing SW: SEMCAD, V1.8 Build 172

**Mode: 802.11a, Laptop position, Right side, LCD Flip, High ch, 6Mbps, Aux Ant**

**Area Scan (7x25x1):** Measurement grid: dx=10mm, dy=10mm

**Zoom Scan (8x8x8)/Cube 0:** Measurement grid: dx=4.3mm, dy=4.3mm, dz=3mm

Reference Value = 1.55 V/m

Peak SAR (extrapolated) = 0.114 W/kg

**SAR(1 g) = 0.031 mW/g; SAR(10 g) = 0.019 mW/g**

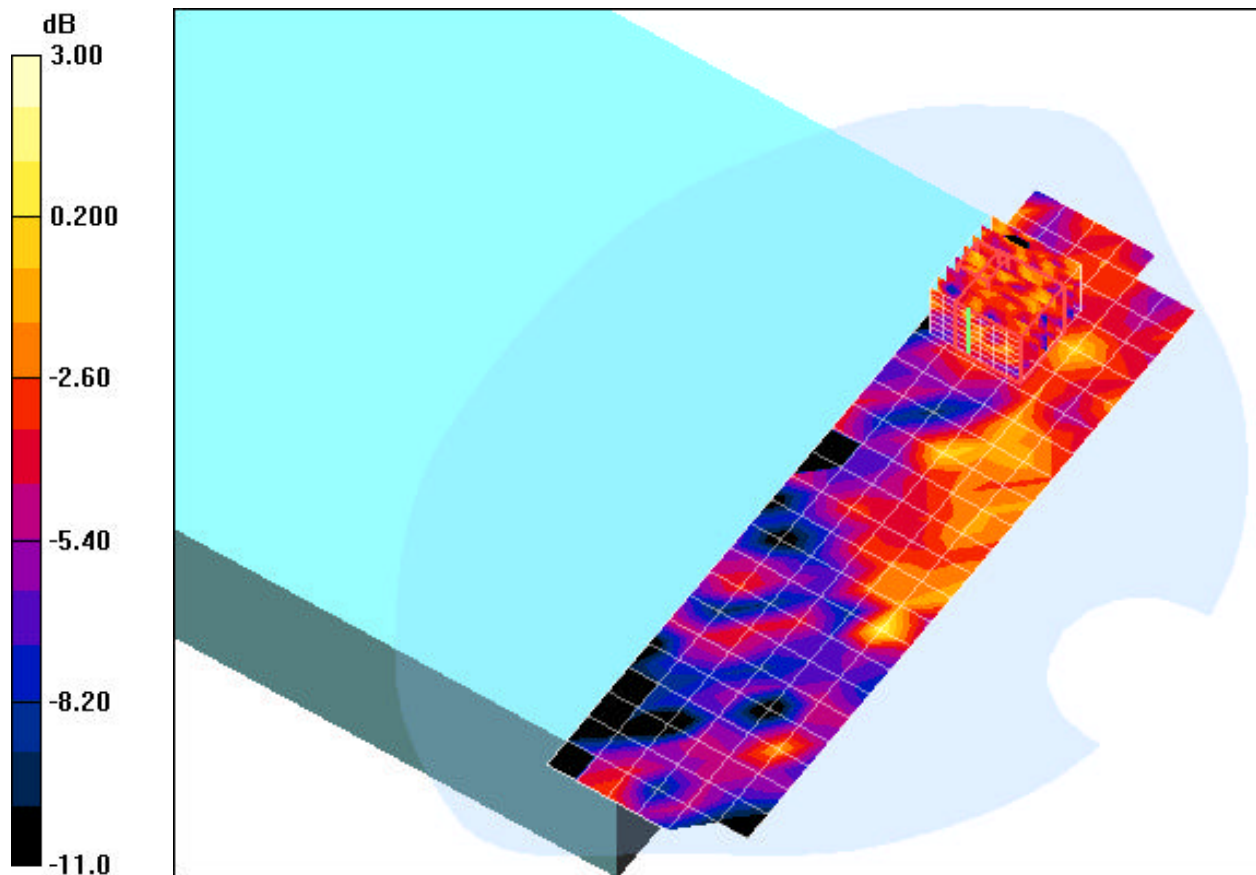

0 dB = 0.053mW/g

# PCTEST ENGINEERING LABORATORY, INC.

**DUT: CF-19mk2; Type: Laptop/Tablet PC with 802.11abg, BT and EVDO/GPRS/HSPA  
Serial: 7JKSA00909**

Communication System: IEEE 802.11a 5.8GHz Band; Frequency: 5745 MHz; Duty Cycle: 1:1  
Medium: 5800 Muscle ( $\sigma = 6.25$  mho/m,  $\epsilon_r = 48.60$ ,  $\rho = 1000$  kg/m<sup>3</sup>)  
Phantom section: Flat Section; Space: 0.0 cm

Test Date: 04-10-2008; Ambient Temp: 22.9°C; Tissue Temp: 21.8°C

Probe: EX3DV4 - SN3561; ConvF(3.75, 3.75, 3.75); Calibrated: 8/30/2007

Sensor -Surface: 3mm (Mechanical Surface Detection)

Electronics: DAE4 Sn649; Calibrated: 1/30/2008

Phantom: SAM Main; Type: SAM 4.0; Serial: TP -1114

Measurement SW: DASY4, V4.7 Build 53; Postprocessing SW: SEMCAD, V1.8 Build 172

**Mode: 802.11a, Tablet position, Top side, LCD Flip, Low ch, 6Mbps, Main Ant**

**Area Scan (9x31x1):** Measurement grid: dx=10mm, dy=10mm

**Zoom Scan (8x8x8)/Cube 0:** Measurement grid: dx=4.3mm, dy=4.3mm, dz=3mm

Reference Value = 6.06 V/m

Peak SAR (extrapolated) = 0.559 W/kg

**SAR(1 g) = 0.126 mW/g; SAR(10 g) = 0.039 mW/g**

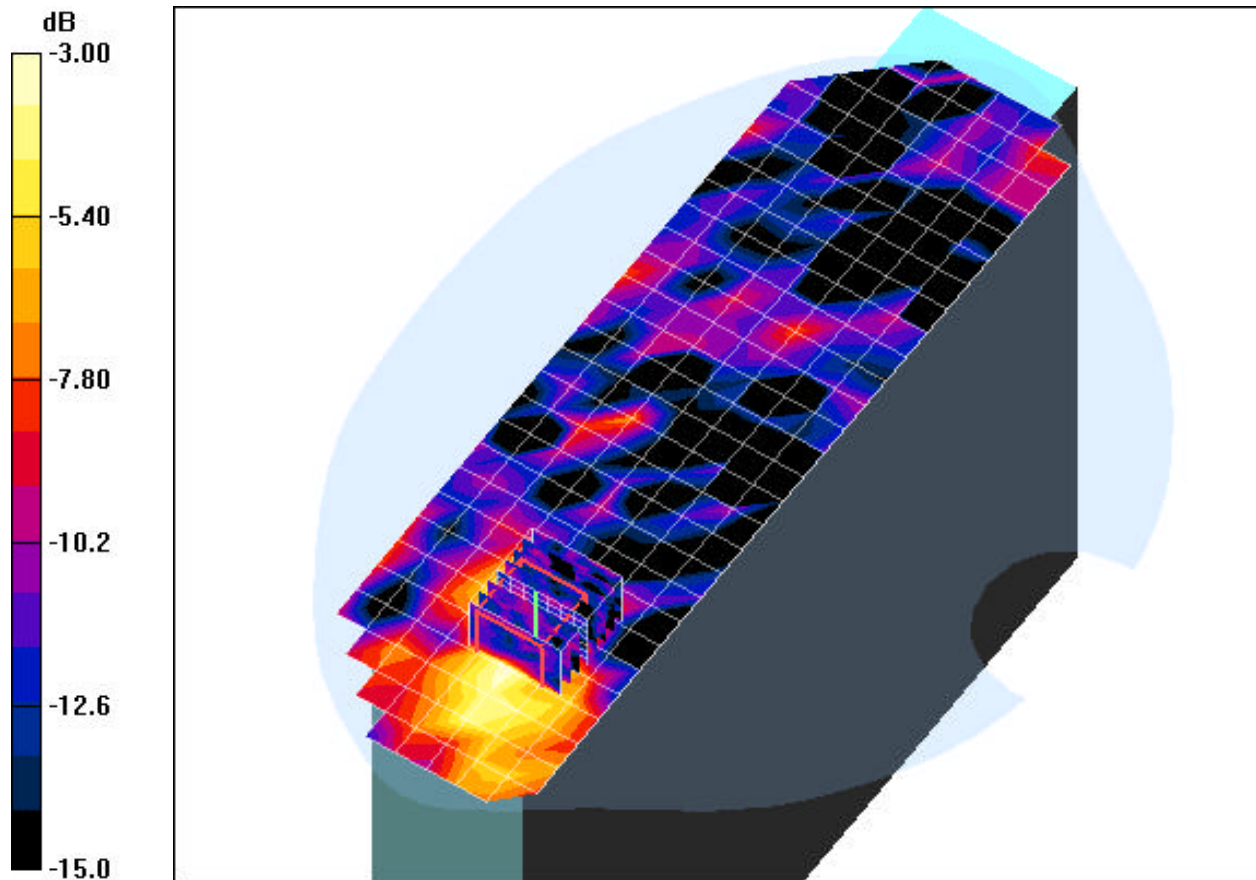

0 dB = 0.193mW/g

# PCTEST ENGINEERING LABORATORY, INC.

**DUT: CF-19mk2; Type: Laptop/Tablet PC with 802.11abg, BT and EVDO/GPRS/HSPA  
Serial: 7JKSA00909**

Communication System: IEEE 802.11a 5.8GHz Band; Frequency: 5785 MHz; Duty Cycle: 1:1  
Medium: 5800 Muscle ( $\sigma = 6.25$  mho/m,  $\epsilon_r = 48.60$ ,  $\rho = 1000$  kg/m<sup>3</sup>)  
Phantom section: Flat Section; Space: 0.0 cm

Test Date: 04-10-2008; Ambient Temp: 22.9°C; Tissue Temp: 21.8°C

Probe: EX3DV4 - SN3561; ConvF(3.75, 3.75, 3.75); Calibrated: 8/30/2007  
Sensor-Surface: 3mm (Mechanical Surface Detection)  
Electronics: DAE4 Sn649; Calibrated: 1/30/2008  
Phantom: SAM Main; Type: SAM 4.0; Serial: TP-1114  
Measurement SW: DASY4, V4.7 Build 53; Postprocessing SW: SEMCAD, V1.8 Build 172

**Mode: 802.11a, Tablet position, Bottom side, LCD Flip, Mid.ch, 6Mbps, Aux Ant**

**Area Scan (9x31x1):** Measurement grid: dx=10mm, dy=10mm  
**Zoom Scan (8x8x8)/Cube 0:** Measurement grid: dx=4.3mm, dy=4.3mm, dz=3mm  
Reference Value = 2.81 V/m  
Peak SAR (extrapolated) = 0.510 W/kg  
**SAR(1 g) = 0.063 mW/g; SAR(10 g) = 0.024 mW/g**

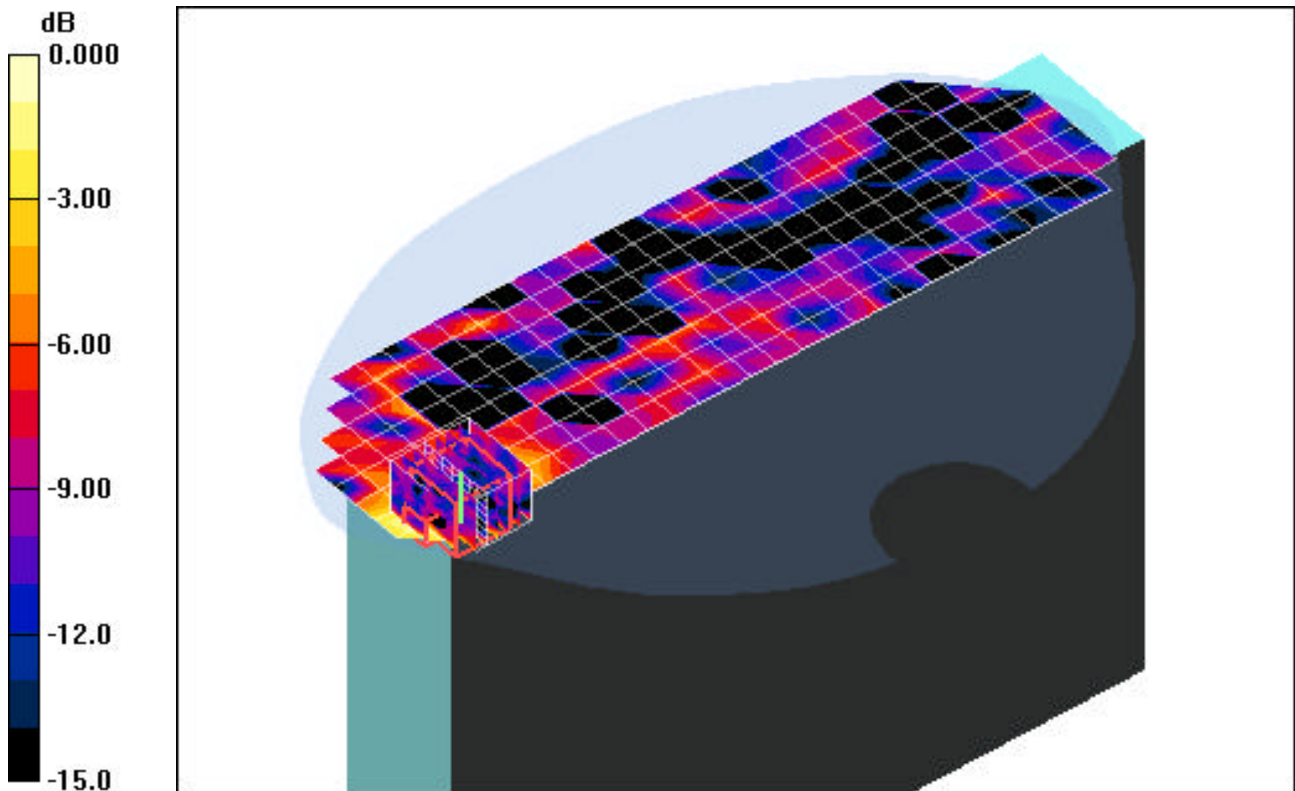

0 dB = 0.100mW/g

# PCTEST ENGINEERING LABORATORY, INC.

**DUT: CF-19mk2; Type: Laptop/Tablet PC with 802.11abg, BT and EVDO/GPRS/HSPA  
Serial: 7JKSA00909**

Communication System: GSM850 GPRS; 2 Tx slots; Frequency: 836.6 MHz; Duty Cycle: 1:4.15  
Medium: 835 Muscle ( $\sigma = 0.95$  mho/m,  $\epsilon_r = 54.08$ ,  $\rho = 1000$  kg/m<sup>3</sup>)  
Phantom section: Flat Section; Space: 0.0 cm

Test Date: 04-02-2008; Ambient Temp: 22.4°C; Tissue Temp: 21.4°C

Probe: EX3DV4 - SN3561; ConvF(8.27, 8.27, 8.27); Calibrated: 8/30/2007  
Sensor-Surface: 3mm (Mechanical Surface Detection)  
Electronics: DAE4 Sn649; Calibrated: 1/30/2008  
Phantom: SAM Main; Type: SAM 4.0; Serial: TP-1114

Measurement SW: DASY4, V4.7 Build 53; Postprocessing SW: SEMCAD, V1.8 Build 172

**Mode: GSM850, Tablet position, Right side, LCD Flip, Mid.ch**

**Area Scan (7x17x1):** Measurement grid: dx=15mm, dy=15mm

**Zoom Scan (5x5x7)/Cube 0:** Measurement grid: dx=8mm, dy=8mm, dz=5mm

Reference Value = 31.1 V/m

Peak SAR (extrapolated) = 1.15 W/kg

**SAR(1 g) = 0.778 mW/g; SAR(10 g) = 0.505 mW/g**

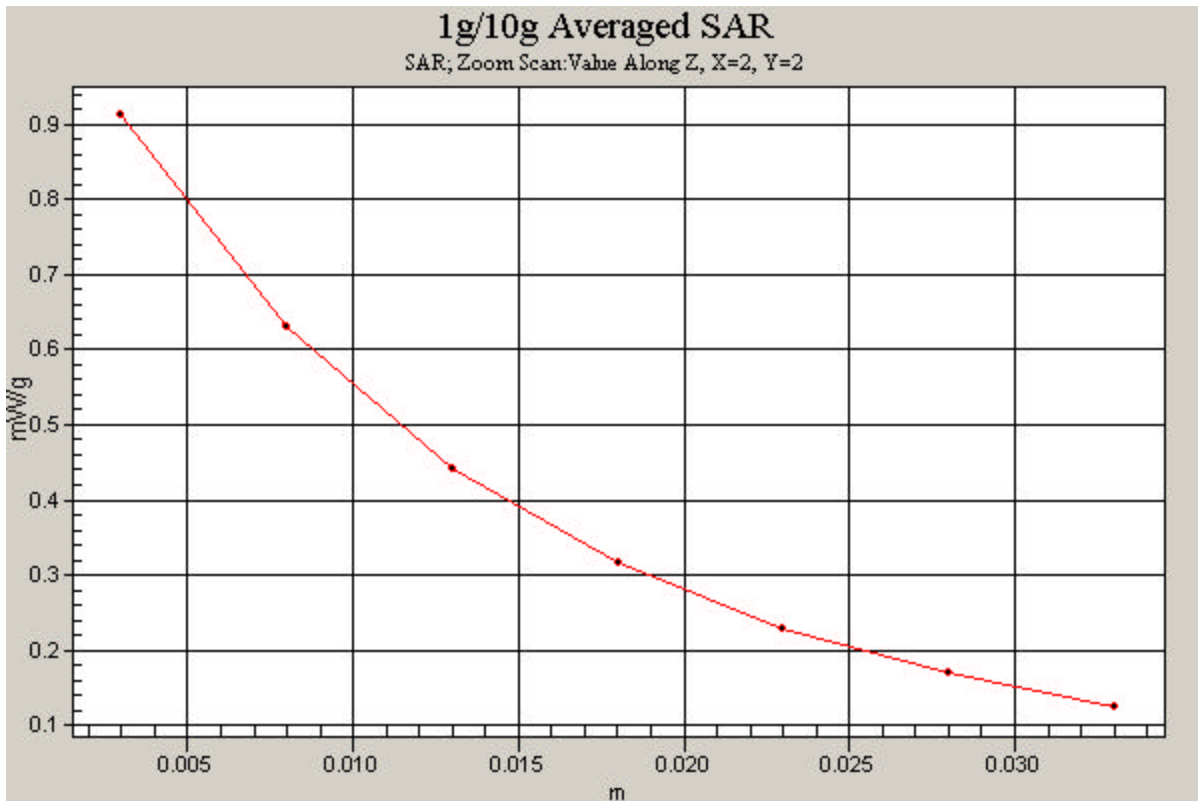

# PCTEST ENGINEERING LABORATORY, INC.

**DUT: CF-19mk2; Type: Laptop/Tablet PC with 802.11abg, BT and EVDO/GPRS/HSPA  
Serial: 7JKSA00909**

Communication System: PCS CDMA; Frequency: 1880 MHz; Duty Cycle: 1:1

Medium: 1900 Muscle ( $\sigma = 1.58$  mho/m,  $\epsilon_r = 54.53$ ,  $\rho = 1000$  kg/m<sup>3</sup>)

Phantom section: Flat Section; Space: 0.0 cm

Test Date: 04-03-2008; Ambient Temp: 22.6°C; Tissue Temp: 21.5°C

Probe: EX3DV4 - SN3561; ConvF(6.6, 6.6, 6.6); Calibrated: 8/30/2007

Sensor-Surface: 3mm (Mechanical Surface Detection)

Electronics: DAE4 Sn649; Calibrated: 1/30/2008

Phantom: SAM Sub; Type: SAM 4.0; Serial: TP-1357

Measurement SW: DASY4, V4.7 Build 53; Postprocessing SW: SEMCAD, V1.8 Build 172

**Mode: PCS EVDO Rev.A, Tablet position, Right side, LCD Flip, Mid.ch**

**Area Scan (7x17x1):** Measurement grid: dx=15mm, dy=15mm

**Zoom Scan (5x5x7)/Cube 0:** Measurement grid: dx=8mm, dy=8mm, dz=5mm

Reference Value = 21.8 V/m

Peak SAR (extrapolated) = 1.15 W/kg

**SAR(1 g) = 0.651 mW/g; SAR(10 g) = 0.331 mW/g**

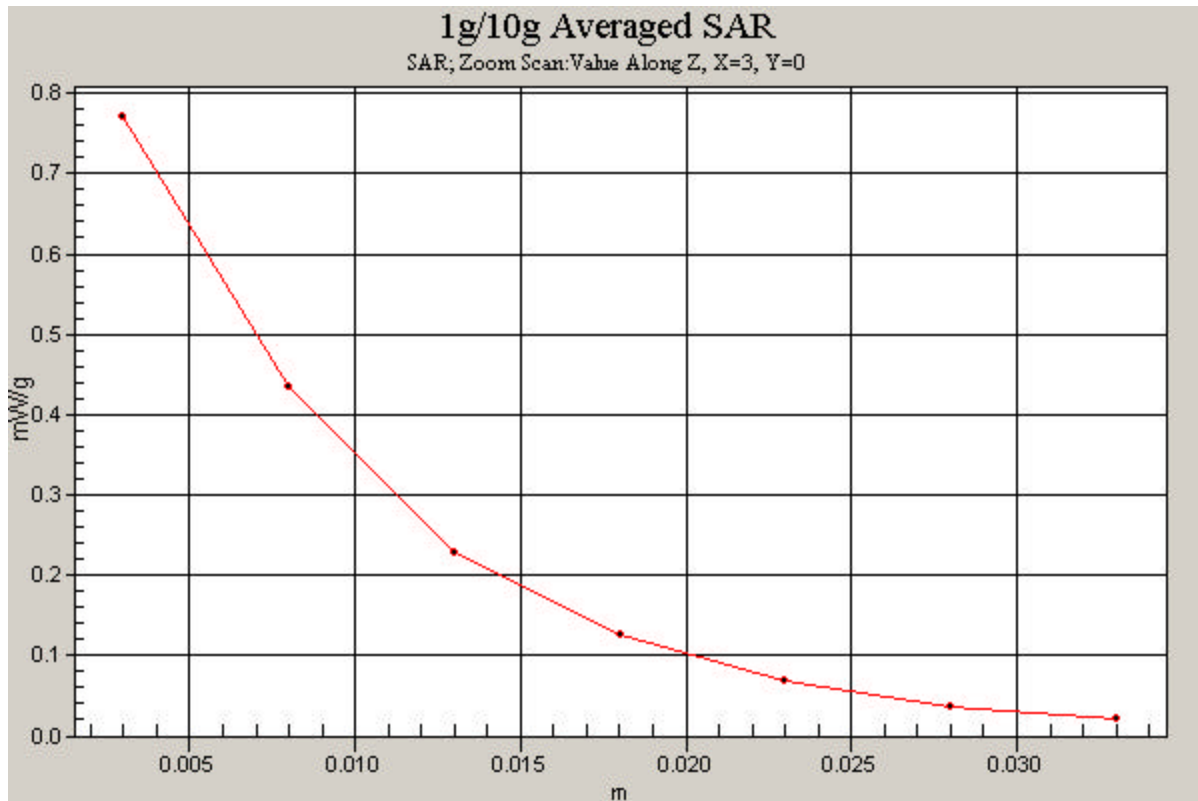

# PCTEST ENGINEERING LABORATORY, INC.

**DUT: CF-19mk2; Type: Laptop/Tablet PC with 802.11abg, BT and EVDO/GPRS/HSPA  
Serial: 7JKSA00909**

Communication System: IEEE 802.11b; Frequency: 2437 MHz; Duty Cycle: 1:1  
Medium: 2450 Muscle ( $\sigma = 2.0$  mho/m,  $\epsilon_r = 52.93$ ,  $\rho = 1000$  kg/m<sup>3</sup>)  
Phantom section: Flat Section; Space: 0.0 cm

Test Date: 04-04-2008; Ambient Temp: 22.6°C; Tissue Temp: 21.8°C

Probe: EX3DV4 - SN3561; ConvF(6.15, 6.15, 6.15); Calibrated: 8/30/2007  
Sensor-Surface: 3mm (Mechanical Surface Detection)  
Electronics: DAE4 Sn649; Calibrated: 1/30/2008  
Phantom: SAM Main; Type: SAM 4.0; Serial: TP-1114  
Measurement SW: DASY4, V4.7 Build 53; Postprocessing SW: SEMCAD, V1.8 Build 172

**Mode: 802.11b, Tablet position, Top side, LCD Flip, Mid.ch, 1Mbps, Main Ant**

**Area Scan (7x21x1):** Measurement grid: dx=15mm, dy=15mm  
**Zoom Scan (5x5x7)/Cube 0:** Measurement grid: dx=8mm, dy=8mm, dz=5mm  
Reference Value = 7.23 V/m  
Peak SAR (extrapolated) = 0.185 W/kg  
**SAR(1 g) = 0.085 mW/g; SAR(10 g) = 0.040 mW/g**

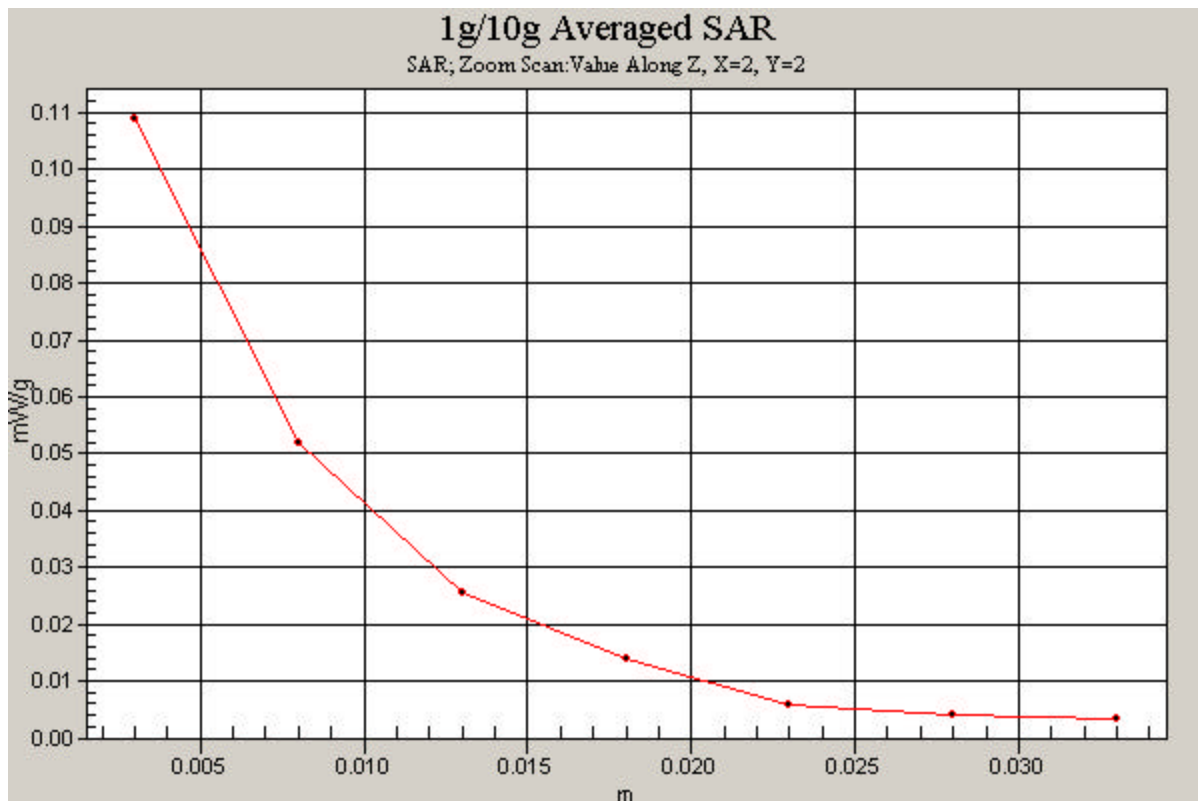

# PCTEST ENGINEERING LABORATORY, INC.

**DUT: CF-19mk2; Type: Laptop/Tablet PC with 802.11abg, BT and EVDO/GPRS/HSPA  
Serial: 7JKSA00909**

Communication System: IEEE 802.11a 5.2GHz Band; Frequency: 5240 MHz;Duty Cycle: 1:1  
Medium: 5300 Muscle ( $\sigma = 5.49$  mho/m,  $\epsilon_r = 49.73$ ,  $\rho = 1000$  kg/m<sup>3</sup>)  
Phantom section: Flat Section; Space: 0.0 cm

Test Date: 04-07-2008; Ambient Temp: 22.7°C; Tissue Temp: 21.9°C

Probe: EX3DV4 - SN3561; ConvF(3.83, 3.83, 3.83); Calibrated: 8/30/2007  
Sensor-Surface: 3mm (Mechanical Surface Detection)  
Electronics: DAE4 Sn649; Calibrated: 1/30/2008  
Phantom: SAM Main; Type: SAM 4.0; Serial: TP-1114

Measurement SW: DASY4, V4.7 Build 53; Postprocessing SW: SEMCAD, V1.8 Build 172

**Mode: 802.11a, Tablet position, Top side, LCD Flip, High.ch, 6Mbps, Main Ant**

**Area Scan (9x31x1):** Measurement grid: dx=10mm, dy=10mm

**Zoom Scan (8x8x8)/Cube 0:** Measurement grid: dx=4.3mm, dy=4.3mm, dz=3mm

Reference Value = 6.55 V/m

Peak SAR (extrapolated) = 0.856 W/kg

**SAR(1 g) = 0.162 mW/g; SAR(10 g) = 0.053 mW/g**

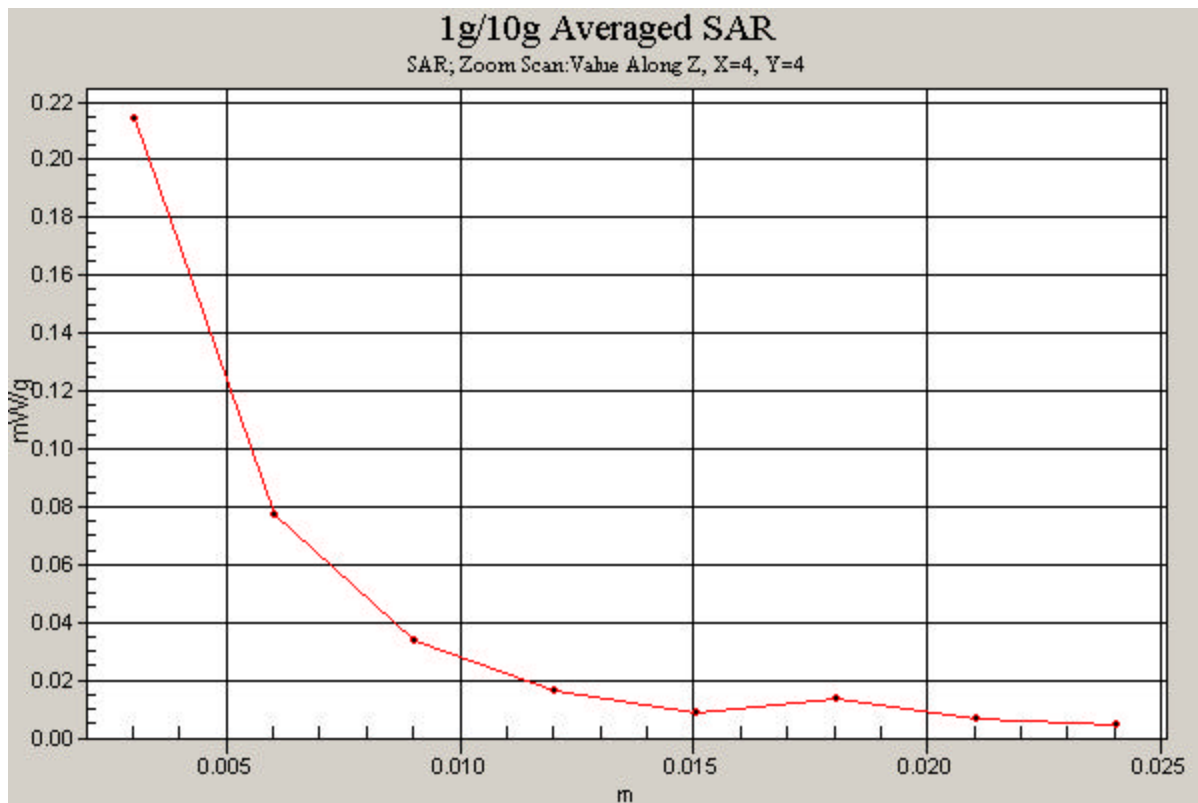

# PCTEST ENGINEERING LABORATORY, INC.

**DUT: CF-19mk2; Type: Laptop/Tablet PC with 802.11abg, BT and EVDO/GPRS/HSPA  
Serial: 7JKSA00909**

Communication System: IEEE 802.11a 5.3GHz Band; Frequency: 5260 MHz; Duty Cycle: 1:1  
Medium: 5300 Muscle ( $\sigma = 5.49$  mho/m,  $\epsilon_r = 49.73$ ,  $\rho = 1000$  kg/m<sup>3</sup>)  
Phantom section: Flat Section; Space: 0.0 cm

Test Date: 04-09-2008; Ambient Temp: 23.4°C; Tissue Temp: 21.8°C

Probe: EX3DV4 - SN3561; ConvF(3.67, 3.67, 3.67); Calibrated: 8/30/2007  
Sensor-Surface: 3mm (Mechanical Surface Detection)  
Electronics: DAE4 Sn649; Calibrated: 1/30/2008  
Phantom: SAM Main; Type: SAM 4.0; Serial: TP-1114  
Measurement SW: DASY4, V4.7 Build 53; Postprocessing SW: SEMCAD, V1.8 Build 172

**Mode; 802.11a, Tablet position, Top side, LCD Flip, Low.ch, 6Mbps, Main Ant**

**Area Scan (9x31x1):** Measurement grid: dx=10mm, dy=10mm  
**Zoom Scan (8x8x8)/Cube 0:** Measurement grid: dx=4.3mm, dy=4.3mm, dz=3mm  
Reference Value = 9.03 V/m  
Peak SAR (extrapolated) = 0.946 W/kg  
**SAR(1 g) = 0.238 mW/g; SAR(10 g) = 0.070 mW/g**

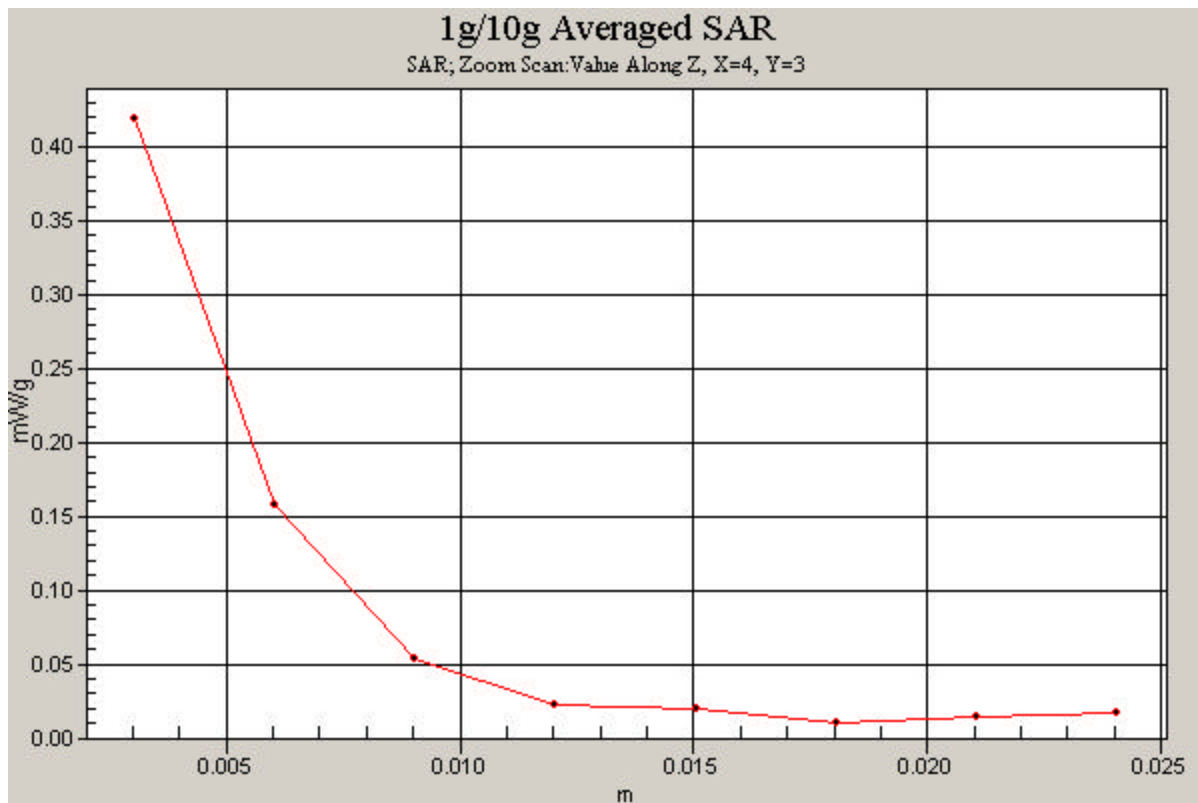

# PCTEST ENGINEERING LABORATORY, INC.

**DUT: CF-19mk2; Type: Laptop/Tablet PC with 802.11abg, BT and EVDO/GPRS/HSPA  
Serial: 7JKSA00909**

Communication System: IEEE 802.11a 5.8GHz Band; Frequency: 5745 MHz; Duty Cycle: 1:1  
Medium: 5800 Muscle ( $\sigma = 6.25$  mho/m,  $\epsilon_r = 48.60$ ,  $\rho = 1000$  kg/m<sup>3</sup>)  
Phantom section: Flat Section; Space: 0.0 cm

Test Date: 04-10-2008; Ambient Temp: 22.9°C; Tissue Temp: 21.8°C

Probe: EX3DV4 - SN3561; ConvF(3.75, 3.75, 3.75); Calibrated: 8/30/2007  
Sensor-Surface: 3mm (Mechanical Surface Detection)  
Electronics: DAE4 Sn649; Calibrated: 1/30/2008  
Phantom: SAM Main; Type: SAM 4.0; Serial: TP-1114

Measurement SW: DASY4, V4.7 Build 53; Postprocessing SW: SEMCAD, V1.8 Build 172

**Mode: 802.11a, Tablet position, Top side, LCD Flip, Low.ch, 6Mbps, Main Ant**

**Area Scan (9x31x1):** Measurement grid: dx=10mm, dy=10mm

**Zoom Scan (8x8x8)/Cube 0:** Measurement grid: dx=4.3mm, dy=4.3mm, dz=3mm

Reference Value = 6.06 V/m

Peak SAR (extrapolated) = 0.559 W/kg

**SAR(1 g) = 0.126 mW/g; SAR(10 g) = 0.039 mW/g**

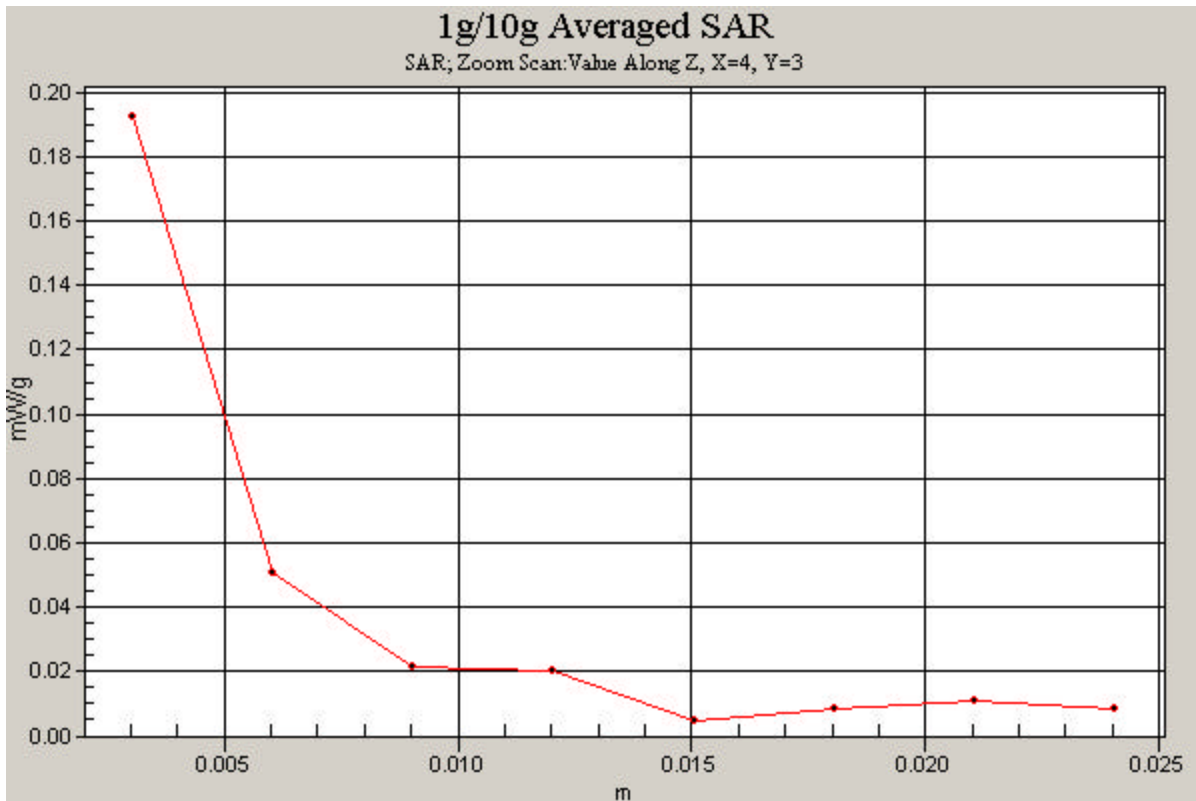

## **APPENDIX B: DIPOLE VALIDATION**

# PCTEST ENGINEERING LABORATORY, INC.

**DUT: D835V2 - SN4d047; Type: 835MHz SAR Validation Dipole ; Serial: 4d047**

Communication System: CW; Frequency: 835 MHz; Duty Cycle: 1:1

Medium: 835 Brain ( $\sigma = 0.91$  mho/m,  $\epsilon_r = 40.24$ ,  $\rho = 1000$  kg/m<sup>3</sup>)

Phantom section: Flat Section; Space: 1.5 cm

Test Date: 04-02-2008; Ambient Temp: 22.5°C; Tissue Temp: 21.6°C

Probe: EX3DV4 - SN3561; ConvF(8.38, 8.38, 8.38); Calibrated: 8/30/2007

Sensor-Surface: 3mm (Mechanical Surface Detection)

Electronics: DAE4 Sn649; Calibrated: 1/30/2008

Phantom: SAM Main; Type: SAM 4.0; Serial: TP-1114

Measurement SW: DASY4, V4.7 Build 53; Postprocessing SW: SEMCAD, V1.8 Build 172

## 835MHz Dipole Validation

**Area Scan (7x13x1):** Measurement grid: dx=15mm, dy=15mm

**Zoom Scan (5x5x7)/Cube 0:** Measurement grid: dx=8mm, dy=8mm, dz=5mm

Input Power = 24.0 dBm (250 mW)

**SAR(1 g) = 2.38 mW/g; SAR(10 g) = 1.56 mW/g**

Target SAR(1g) = 2.29 mW/g; Deviation = +3.93%

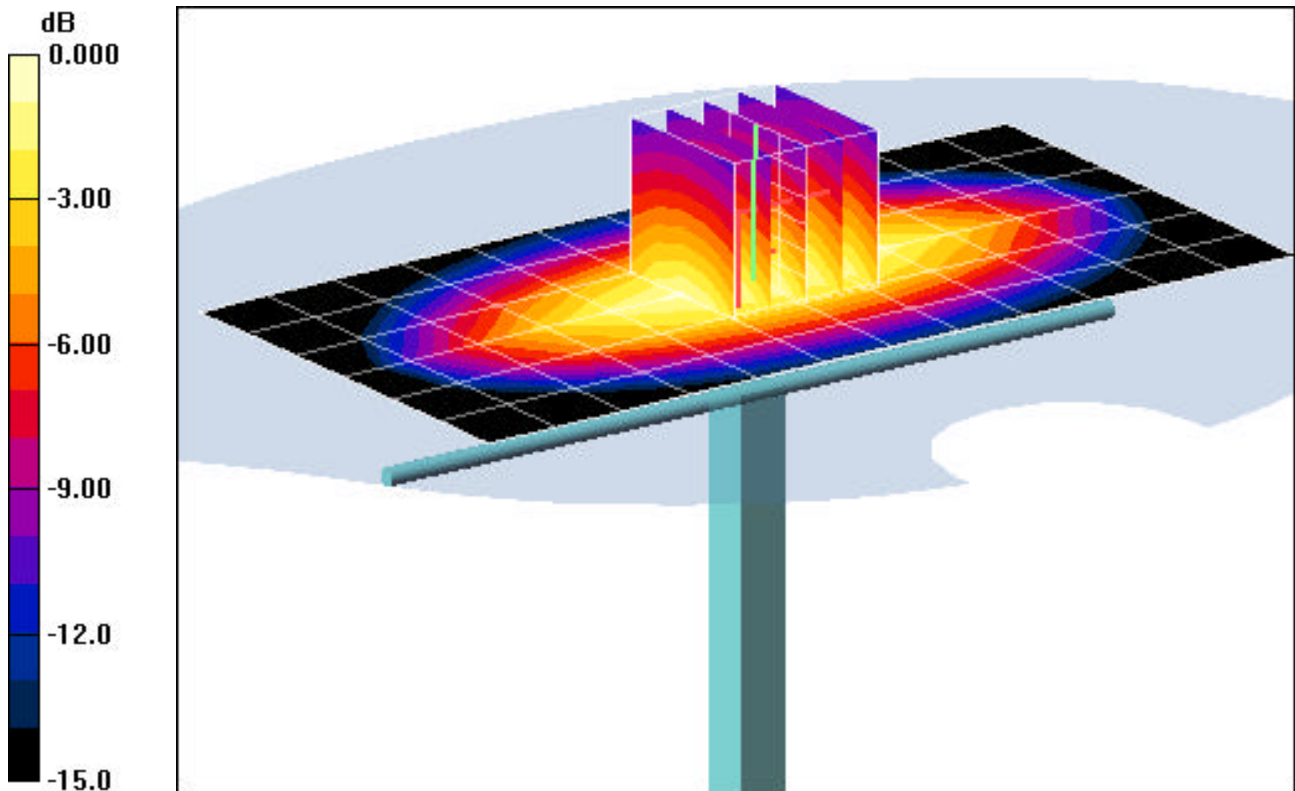

0 dB = 3.00mW/g

# PCTEST ENGINEERING LABORATORY, INC.

**DUT: D835V2 - SN4d047; Type: 835MHz SAR Validation Dipole ; Serial: 4d047**

Communication System: CW; Frequency: 835 MHz; Duty Cycle: 1:1

Medium: 835 Brain ( $\sigma = 0.91$  mho/m,  $\epsilon_r = 40.24$ ,  $\rho = 1000$  kg/m<sup>3</sup>)

Phantom section: Flat Section; Space: 1.5 cm

Test Date: 04-03-2008; Ambient Temp: 23.1°C; Tissue Temp: 21.2°C

Probe: EX3DV4 - SN3561; ConvF(8.38, 8.38, 8.38); Calibrated: 8/30/2007

Sensor-Surface: 3mm (Mechanical Surface Detection)

Electronics: DAE4 Sn649; Calibrated: 1/30/2008

Phantom: SAM Main; Type: SAM 4.0; Serial: TP-1114

Measurement SW: DASY4, V4.7 Build 53; Postprocessing SW: SEMCAD, V1.8 Build 172

## 835MHz Dipole Validation

**Area Scan (7x13x1):** Measurement grid: dx=15mm, dy=15mm

**Zoom Scan (5x5x7)/Cube 0:** Measurement grid: dx=8mm, dy=8mm, dz=5mm

Input Power = 24.0 dBm (250 mW)

**SAR(1 g) = 2.43 mW/g; SAR(10 g) = 1.6 mW/g**

Target SAR(1g) = 2.29 mW/g; Deviation = +6.11%

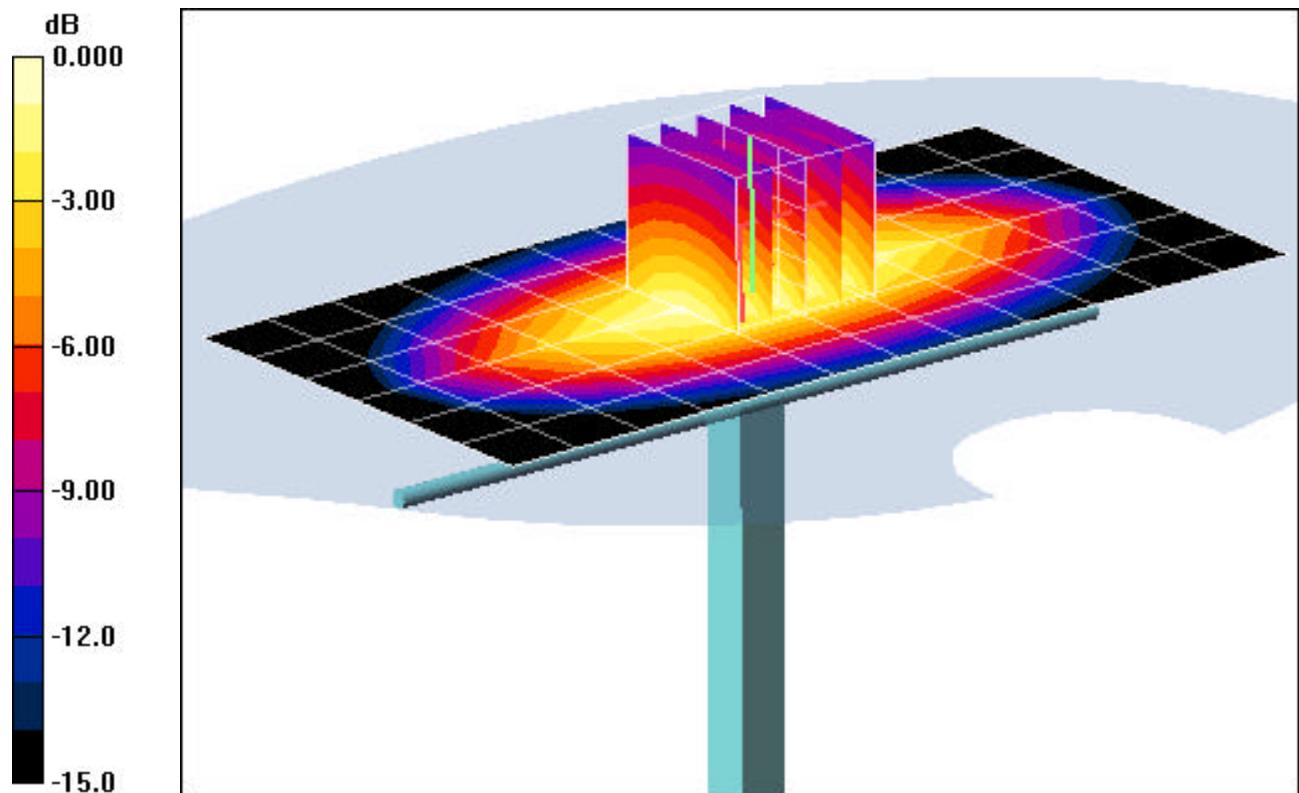

0 dB = 3.00mW/g

# PCTEST ENGINEERING LABORATORY, INC.

**DUT: D1900V2 - SN5d080; Type: 1900MHz SAR Validation Dipole; Serial: 5d080**

Communication System: CW; Frequency: 1900 MHz; Duty Cycle: 1:1  
Medium: 1900 Brain ( $\sigma = 1.37$  mho/m,  $\epsilon_r = 39.17$ ,  $\rho = 1000$  kg/m<sup>3</sup>)  
Phantom section: Flat Section; Space: 1.0 cm

Test Date: 04-03-2008; Ambient Temp: 22.9°C; Tissue Temp: 21.3°C

Probe: EX3DV4 - SN3561; ConvF(6.71, 6.71, 6.71); Calibrated: 8/30/2007  
Sensor-Surface: 3mm (Mechanical Surface Detection)  
Electronics: DAE4 Sn649; Calibrated: 1/30/2008  
Phantom: SAM Sub; Type: SAM 4.0; Serial: TP-1357  
Measurement SW: DASY4, V4.7 Build 53; Postprocessing SW: SEMCAD, V1.8 Build 172

## 1900MHz Dipole Validation

**Area Scan (5x7x1):** Measurement grid: dx=15mm, dy=15mm  
**Zoom Scan (5x5x7)/Cube 0:** Measurement grid: dx=8mm, dy=8mm, dz=5mm  
Input Power = 20.0 dBm (100 mW)  
**SAR(1 g) = 3.99 mW/g; SAR(10 g) = 2.06 mW/g**  
Target SAR(1g) = 3.77 mW/g; Deviation = +5.84%

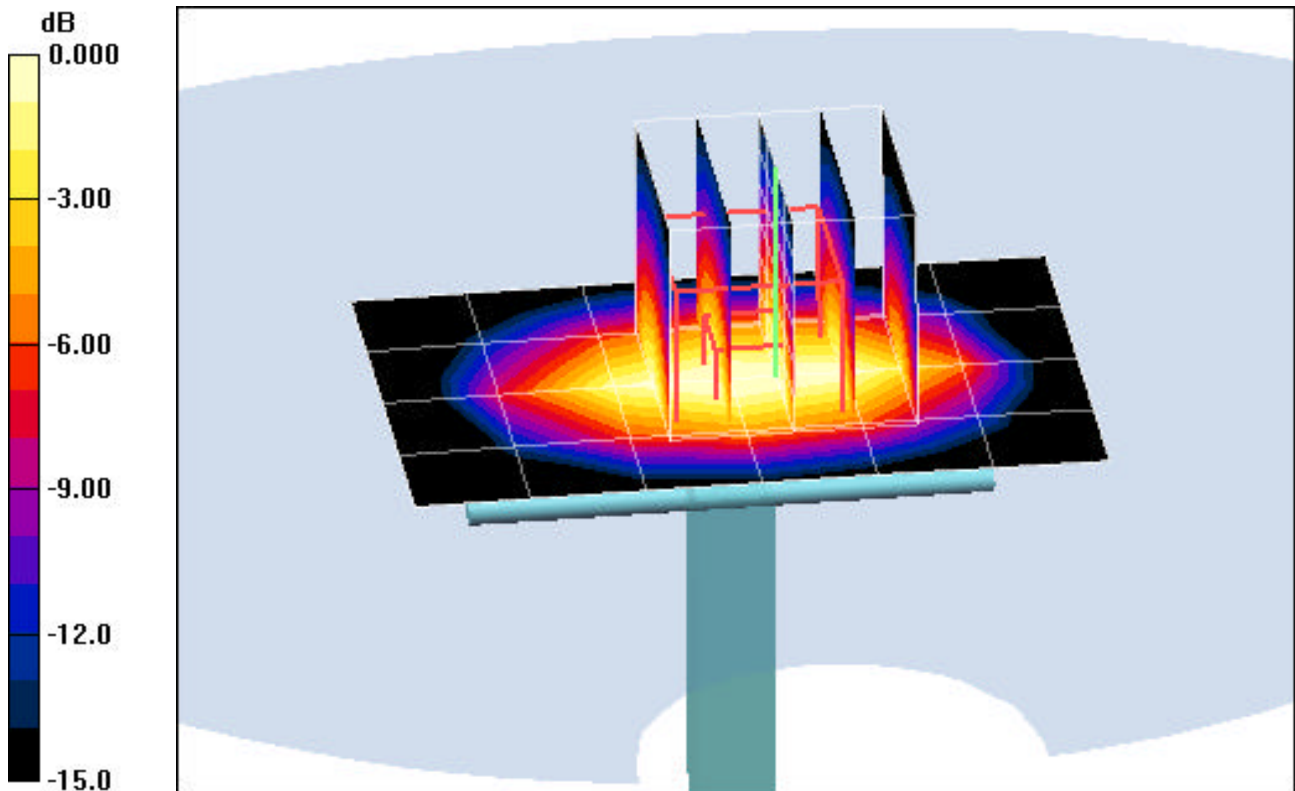

0 dB = 4.00mW/g

# PCTEST ENGINEERING LABORATORY, INC.

**DUT: D2450V2 - SN:797; Type: 2450MHz SAR Validation Dipole; Serial: 797**

Communication System: CW; Frequency: 2450 MHz; Duty Cycle: 1:1  
Medium: 2450 Brain ( $\sigma = 1.85$  mho/m,  $\epsilon_r = 40.49$ ,  $\rho = 1000$  kg/m<sup>3</sup>)  
Phantom section: Flat Section; Space: 1.0 cm

Test Date: 04-04-2008; Ambient Temp: 22.5°C; Tissue Temp: 21.6°C

Probe: EX3DV4 - SN3561; ConvF(6.26, 6.26, 6.26); Calibrated: 8/30/2007  
Sensor-Surface: 3mm (Mechanical Surface Detection)  
Electronics: DAE4 Sn649; Calibrated: 1/30/2008  
Phantom: SAM Main; Type: SAM 4.0; Serial: TP-1114  
Measurement SW: DASY4, V4.7 Build 53; Postprocessing SW: SEMCAD, V1.8 Build 172

## 2450MHz Dipole Validation

**Area Scan (5x7x1):** Measurement grid: dx=15mm, dy=15mm  
**Zoom Scan (5x5x7)/Cube 0:** Measurement grid: dx=8mm, dy=8mm, dz=5mm  
Input Power = 20.0 dBm (100 mW)  
**SAR(1 g) = 5.15 mW/g; SAR(10 g) = 2.39 mW/g**  
Target SAR(1g) = 5.41 mW/g; Deviation = -4.81 %

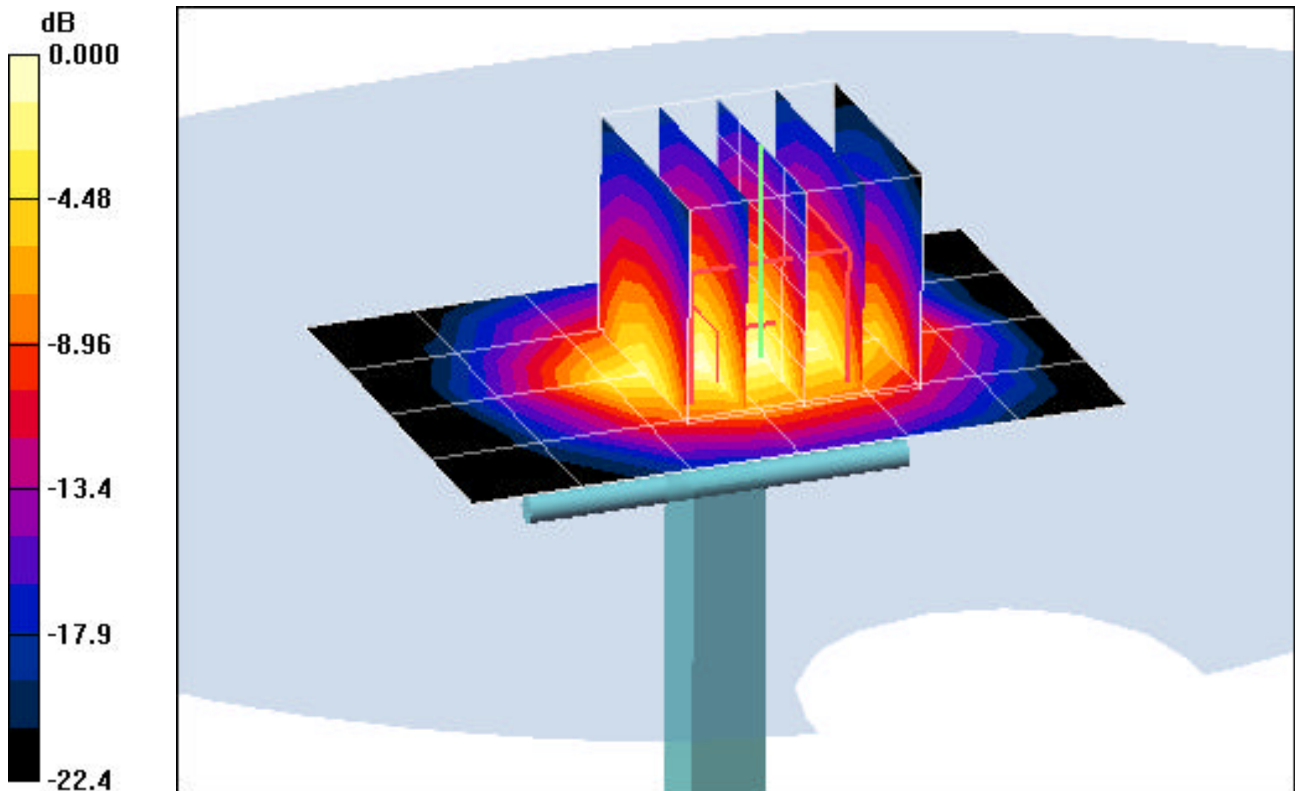

0 dB = 6.67mW/g

# PCTEST ENGINEERING LABORATORY, INC.

**DUT: D5GHzV2 - SN1057; Type: 5GHz SAR Validation Dipole; Serial: 1057**

Communication System: CW; Frequency: 5200 MHz; Duty Cycle: 1:1

Medium: 5300 Brain ( $\sigma = 4.71$  mho/m,  $\epsilon_r = 34.68$ ,  $\rho = 1000$  kg/m<sup>3</sup>)

Phantom section: Flat Section; Space: 1.0 cm

Test Date: 04-07-2008; Ambient Temp: 22.8°C; Tissue Temp: 21.5°C

Probe: EX3DV4 - SN3561; ConvF(4.56, 4.56, 4.56); Calibrated: 8/30/2007

Sensor-Surface: 3mm (Mechanical Surface Detection)

Electronics: DAE4 Sn649; Calibrated: 1/30/2008

Phantom: SAM Main; Type: SAM 4.0; Serial: TP-1114

Measurement SW: DASY4, V4.7 Build 53; Postprocessing SW: SEMCAD, V1.8 Build 172

## 5200MHz Dipole Validation

**Area Scan (7x9x1):** Measurement grid: dx=10mm, dy=10mm

**Zoom Scan (8x8x8)/Cube 0:** Measurement grid: dx=4.3mm, dy=4.3mm, dz=3mm

Input Power = 14.0 dBm (25 mW)

**SAR(1 g) = 1.95 mW/g; SAR(10 g) = 0.542 mW/g**

Target SAR(1g) = 2.1325 mW/g; Deviation = -8.56 %

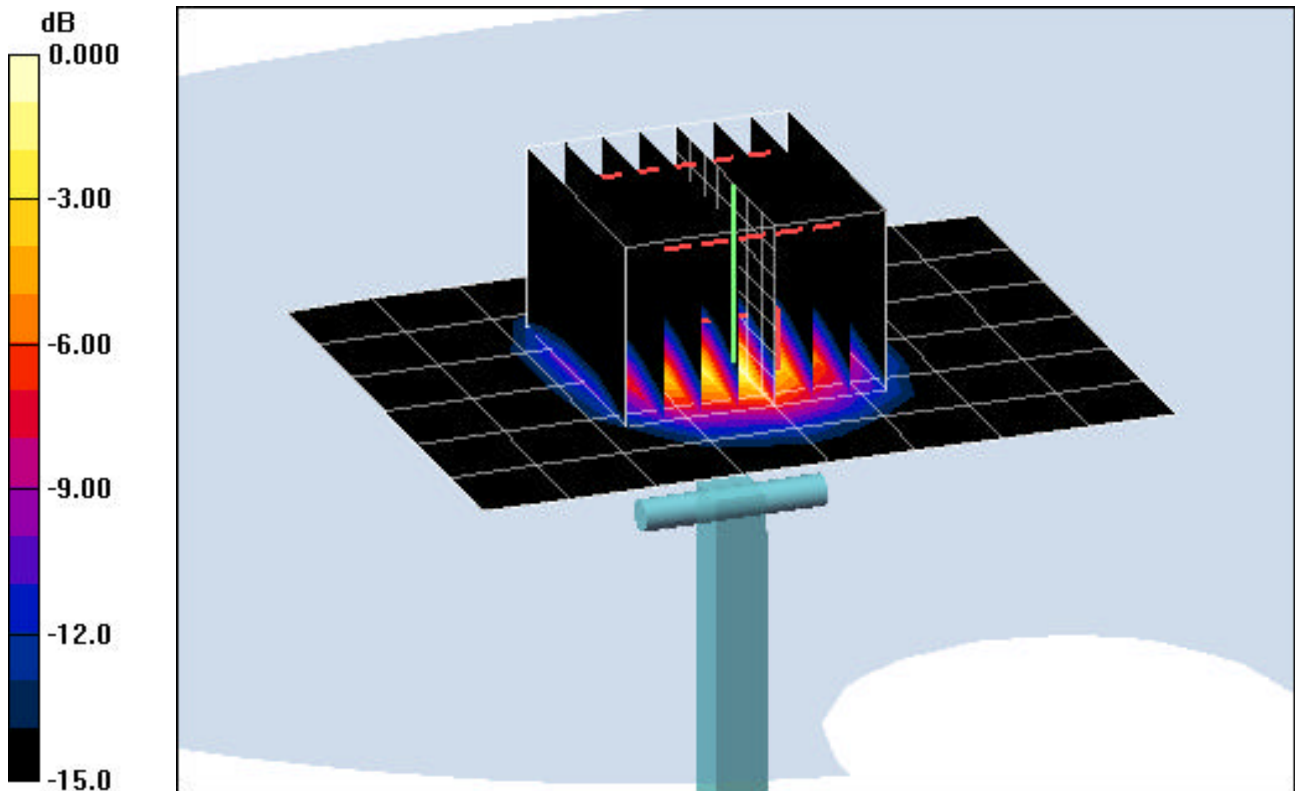

0 dB = 2.50mW/g

# PCTEST ENGINEERING LABORATORY, INC.

**DUT: D5GHzV2 - SN1057; Type: 5GHz SAR Validation Dipole; Serial: 1057**

Communication System: CW; Frequency: 5200 MHz; Duty Cycle: 1:1  
Medium: 5300 Brain ( $\sigma = 4.71$  mho/m,  $\epsilon_r = 34.68$ ,  $\rho = 1000$  kg/m<sup>3</sup>)  
Phantom section: Flat Section; Space: 1.0 cm

Test Date: 04-09-2008; Ambient Temp: 22.5°C; Tissue Temp: 21.7°C

Probe: EX3DV4 - SN3561; ConvF(4.56, 4.56, 4.56); Calibrated: 8/30/2007  
Sensor-Surface: 3mm (Mechanical Surface Detection)  
Electronics: DAE4 Sn649; Calibrated: 1/30/2008  
Phantom: SAM Main; Type: SAM 4.0; Serial: TP-1114  
Measurement SW: DASY4, V4.7 Build 53; Postprocessing SW: SEMCAD, V1.8 Build 172

## 5200MHz Dipole Validation

**Area Scan (7x9x1):** Measurement grid: dx=10mm, dy=10mm

**Zoom Scan (8x8x8)/Cube 0:** Measurement grid: dx=4.3mm, dy=4.3mm, dz=3mm

Input Power = 14.0 dBm (25 mW)

**SAR(1 g) = 2.24 mW/g; SAR(10 g) = 0.637 mW/g**

Target SAR(1g) = 2.1325 mW/g; Deviation = +5.04 %

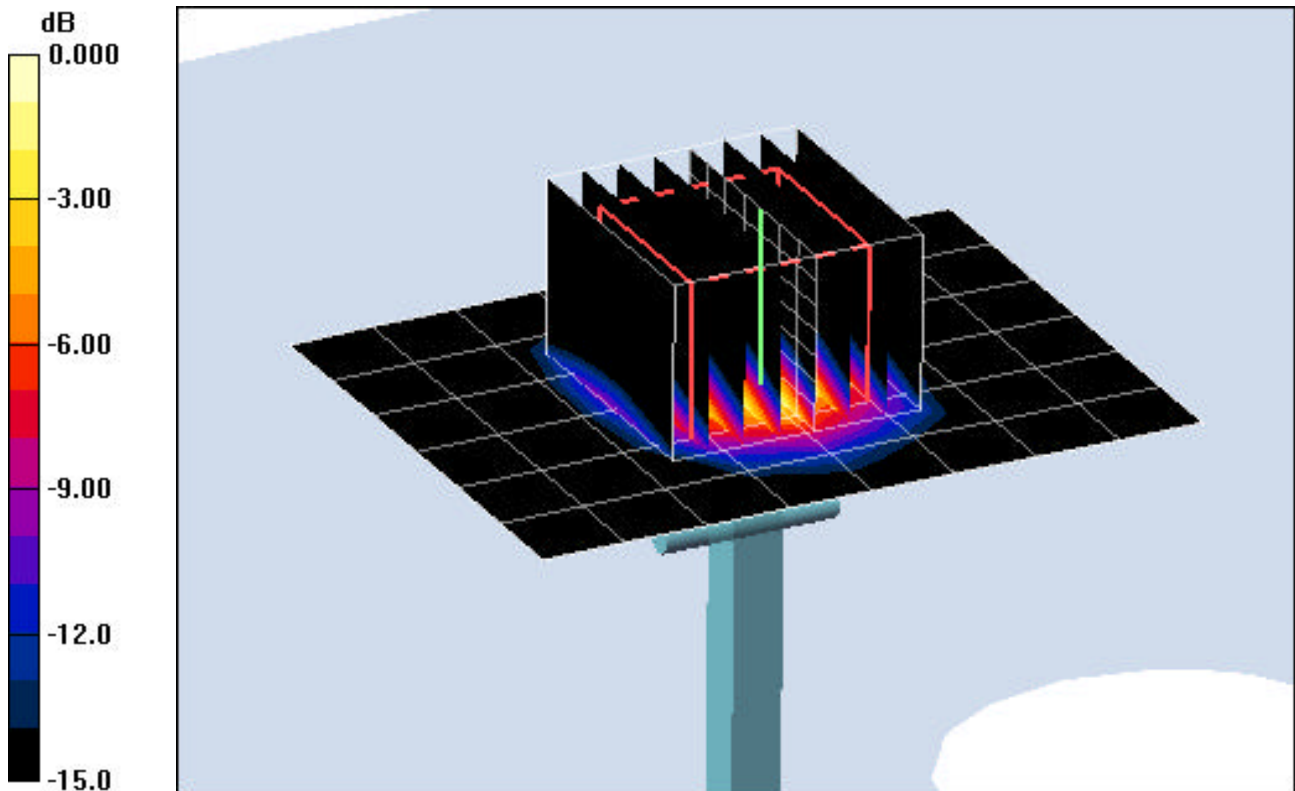

0 dB = 2.50mW/g

# PCTEST ENGINEERING LABORATORY, INC.

**DUT: D5GHzV2 - SN1057; Type: 5GHz SAR Validation Dipole; Serial: 1057**

Communication System: CW; Frequency: 5800 MHz; Duty Cycle: 1:1  
Medium: 5800 Brain ( $\sigma = 5.25$  mho/m,  $\epsilon_r = 36.51$ ,  $\rho = 1000$  kg/m<sup>3</sup>)  
Phantom section: Flat Section; Space: 1.0 cm

Test Date: 04-10-2008; Ambient Temp: 22.8°C; Tissue Temp: 21.6°C

Probe: EX3DV4 - SN3561; ConvF(4.05, 4.05, 4.05); Calibrated: 8/30/2007  
Sensor-Surface: 3mm (Mechanical Surface Detection)  
Electronics: DAE4 Sn649; Calibrated: 1/30/2008  
Phantom: SAM Main; Type: SAM 4.0; Serial: TP-1114  
Measurement SW: DASY4, V4.7 Build 53; Postprocessing SW: SEMCAD, V1.8 Build 172

## 5800MHz Dipole Validation

**Area Scan (7x9x1):** Measurement grid: dx=10mm, dy=10mm

**Zoom Scan (8x8x8)/Cube 0:** Measurement grid: dx=4.3mm, dy=4.3mm, dz=3mm

Input Power = 14.0 dBm (25 mW)

**SAR(1 g) = 2.15 mW/g; SAR(10 g) = 0.586 mW/g**

Target SAR(1g) = 2.1025 mW/g; Deviation = +2.26 %

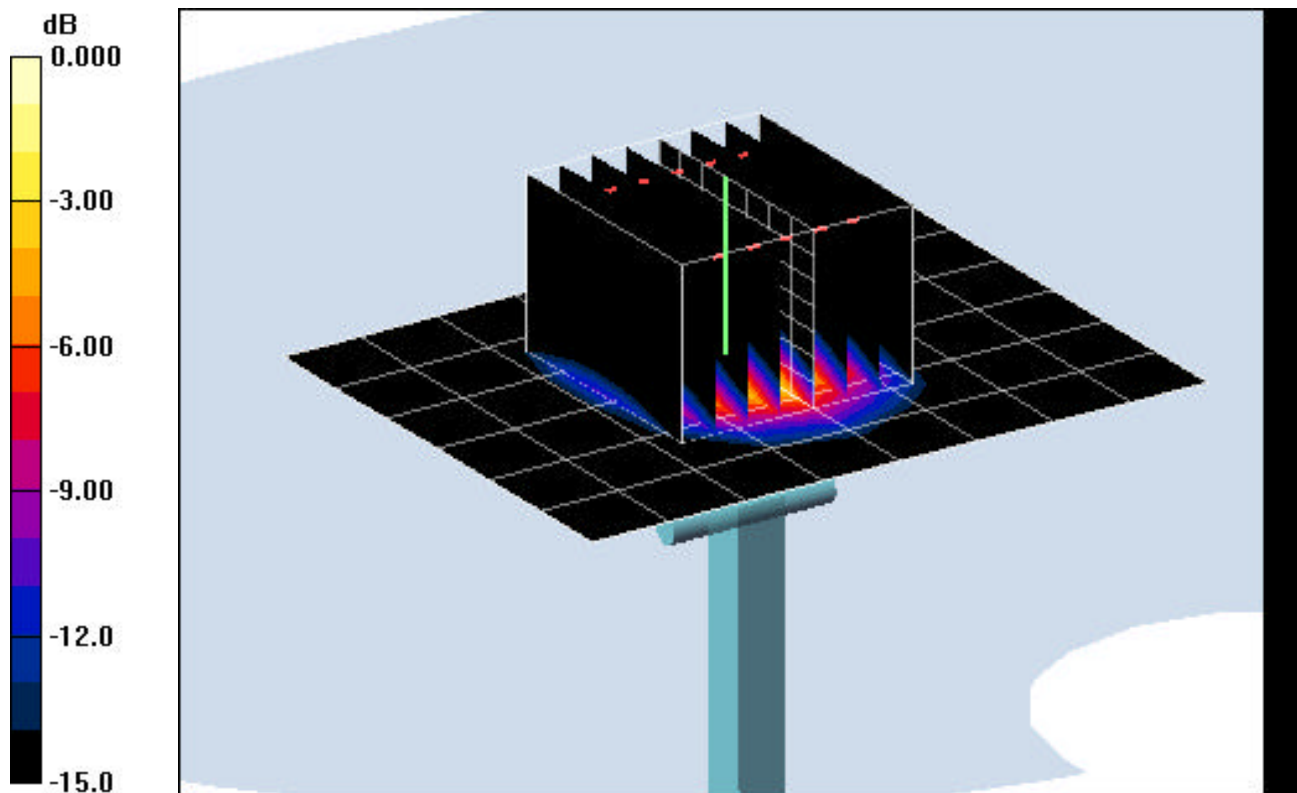

0 dB = 2.50mW/g

## **APPENDIX C: PROBE CALIBRATION**



Accredited by the Swiss Federal Office of Metrology and Accreditation  
**The Swiss Accreditation Service is one of the signatories to the EA  
Multilateral Agreement for the recognition of calibration certificates**

Accreditation No.: **SCS 108**

Client **PC Test**

Certificate No: **EX3-3561\_Aug07**

## CALIBRATION CERTIFICATE

Object **EX3DV4 - SN:3561**

Calibration procedure(s) **QA CAL-01.v6 and QA CAL-14.v3  
Calibration procedure for dosimetric E-field probes**

Calibration date: **August 30, 2007**

Condition of the calibrated item **In Tolerance**

This calibration certificate documents the traceability to national standards, which realize the physical units of measurements (SI).  
The measurements and the uncertainties with confidence probability are given on the following pages and are part of the certificate.

All calibrations have been conducted in the closed laboratory facility: environment temperature (22 ± 3)°C and humidity < 70%.

Calibration Equipment used (M&TE critical for calibration)

Primary Standards	ID #	Cal Date (Calibrated by, Certificate No.)	Scheduled Calibration
Power meter E4419B	GB41293874	29-Mar-07 (METAS, No. 217-00670)	Mar-08
Power sensor E4412A	MY41495277	29-Mar-07 (METAS, No. 217-00670)	Mar-08
Power sensor E4412A	MY41498087	29-Mar-07 (METAS, No. 217-00670)	Mar-08
Reference 3 dB Attenuator	SN: S5054 (3c)	8-Aug-07 (METAS, No. 217-00719)	Aug-08
Reference 20 dB Attenuator	SN: S5086 (20b)	29-Mar-07 (METAS, No. 217-00671)	Mar-08
Reference 30 dB Attenuator	SN: S5129 (30b)	8-Aug-07 (METAS, No. 217-00720)	Aug-08
Reference Probe ES3DV2	SN: 3013	4-Jan-07 (SPEAG, No. ES3-3013_Jan07)	Jan-08
DAE4	SN: 654	20-Apr-07 (SPEAG, No. DAE4-654_Apr07)	Apr-08

Secondary Standards	ID #	Check Date (in house)	Scheduled Check
RF generator HP 8648C	US3642U01700	4-Aug-99 (SPEAG, in house check Nov-05)	In house check: Nov-07
Network Analyzer HP 8753E	US37390585	18-Oct-01 (SPEAG, in house check Oct-06)	In house check: Oct-07

Calibrated by: **Katja Pokovic**      **Technical Manager**

Approved by: **Niels Kuster**      **Quality Manager**

Issued: August 30, 2007

This calibration certificate shall not be reproduced except in full without written approval of the laboratory.



Accredited by the Swiss Federal Office of Metrology and Accreditation  
The Swiss Accreditation Service is one of the signatories to the EA  
Multilateral Agreement for the recognition of calibration certificates

Accreditation No.: SCS 108

### Glossary:

TSL	tissue simulating liquid
NORM <sub>x,y,z</sub>	sensitivity in free space
ConF	sensitivity in TSL / NORM <sub>x,y,z</sub>
DCP	diode compression point
Polarization $\varphi$	$\varphi$ rotation around probe axis
Polarization $\vartheta$	$\vartheta$ rotation around an axis that is in the plane normal to probe axis (at measurement center), i.e., $\vartheta = 0$ is normal to probe axis

### Calibration is Performed According to the Following Standards:

- IEEE Std 1528-2003, "IEEE Recommended Practice for Determining the Peak Spatial-Averaged Specific Absorption Rate (SAR) in the Human Head from Wireless Communications Devices: Measurement Techniques", December 2003
- IEC 62209-1, "Procedure to measure the Specific Absorption Rate (SAR) for hand-held devices used in close proximity to the ear (frequency range of 300 MHz to 3 GHz)", February 2005

### Methods Applied and Interpretation of Parameters:

- NORM<sub>x,y,z</sub>**: Assessed for E-field polarization  $\vartheta = 0$  ( $f \leq 900$  MHz in TEM-cell;  $f > 1800$  MHz: R22 waveguide). NORM<sub>x,y,z</sub> are only intermediate values, i.e., the uncertainties of NORM<sub>x,y,z</sub> does not effect the E<sup>2</sup>-field uncertainty inside TSL (see below *ConvF*).
- NORM(f)<sub>x,y,z</sub>** = NORM<sub>x,y,z</sub> \* *frequency\_response* (see Frequency Response Chart). This linearization is implemented in DASY4 software versions later than 4.2. The uncertainty of the frequency response is included in the stated uncertainty of *ConvF*.
- DCP<sub>x,y,z</sub>**: DCP are numerical linearization parameters assessed based on the data of power sweep (no uncertainty required). DCP does not depend on frequency nor media.
- ConvF and Boundary Effect Parameters**: Assessed in flat phantom using E-field (or Temperature Transfer Standard for  $f \leq 800$  MHz) and inside waveguide using analytical field distributions based on power measurements for  $f > 800$  MHz. The same setups are used for assessment of the parameters applied for boundary compensation (alpha, depth) of which typical uncertainty values are given. These parameters are used in DASY4 software to improve probe accuracy close to the boundary. The sensitivity in TSL corresponds to NORM<sub>x,y,z</sub> \* *ConvF* whereby the uncertainty corresponds to that given for *ConvF*. A frequency dependent *ConvF* is used in DASY version 4.4 and higher which allows extending the validity from  $\pm 50$  MHz to  $\pm 100$  MHz.
- Spherical isotropy (3D deviation from isotropy)**: in a field of low gradients realized using a flat phantom exposed by a patch antenna.
- Sensor Offset**: The sensor offset corresponds to the offset of virtual measurement center from the probe tip (on probe axis). No tolerance required.

# Probe EX3DV4

## SN:3561

Manufactured:	February 14, 2005
Last calibrated:	November 23, 2006
Recalibrated:	August 30, 2007

Calibrated for DASY Systems

(Note: non-compatible with DASY2 system!)

## DASY - Parameters of Probe: EX3DV4 SN:3561

### Sensitivity in Free Space<sup>A</sup>

NormX	<b>0.440</b> ± 10.1%	$\mu\text{V}/(\text{V}/\text{m})^2$	DCP X	<b>85</b> mV
NormY	<b>0.490</b> ± 10.1%	$\mu\text{V}/(\text{V}/\text{m})^2$	DCP Y	<b>90</b> mV
NormZ	<b>0.420</b> ± 10.1%	$\mu\text{V}/(\text{V}/\text{m})^2$	DCP Z	<b>89</b> mV

### Diode Compression<sup>B</sup>

### Sensitivity in Tissue Simulating Liquid (Conversion Factors)

Please see Page 8.

### Boundary Effect

**TSL**                      **835 MHz**      **Typical SAR gradient: 5 % per mm**

Sensor Center to Phantom Surface Distance		<b>2.0 mm</b>	<b>3.0 mm</b>
SAR <sub>b0</sub> [%]	Without Correction Algorithm	1.2	0.1
SAR <sub>b0</sub> [%]	With Correction Algorithm	0.4	0.0

**TSL**                      **1900 MHz**      **Typical SAR gradient: 10 % per mm**

Sensor Center to Phantom Surface Distance		<b>2.0 mm</b>	<b>3.0 mm</b>
SAR <sub>b0</sub> [%]	Without Correction Algorithm	3.0	5.0
SAR <sub>b0</sub> [%]	With Correction Algorithm	0.2	0.1

### Sensor Offset

Probe Tip to Sensor Center                      **1.0 mm**

**The reported uncertainty of measurement is stated as the standard uncertainty of measurement multiplied by the coverage factor k=2, which for a normal distribution corresponds to a coverage probability of approximately 95%.**

<sup>A</sup> The uncertainties of NormX,Y,Z do not affect the E<sup>2</sup>-field uncertainty inside TSL (see Page 8).

<sup>B</sup> Numerical linearization parameter: uncertainty not required.

# Frequency Response of E-Field

(TEM-Cell:ifi110 EXX, Waveguide: R22)

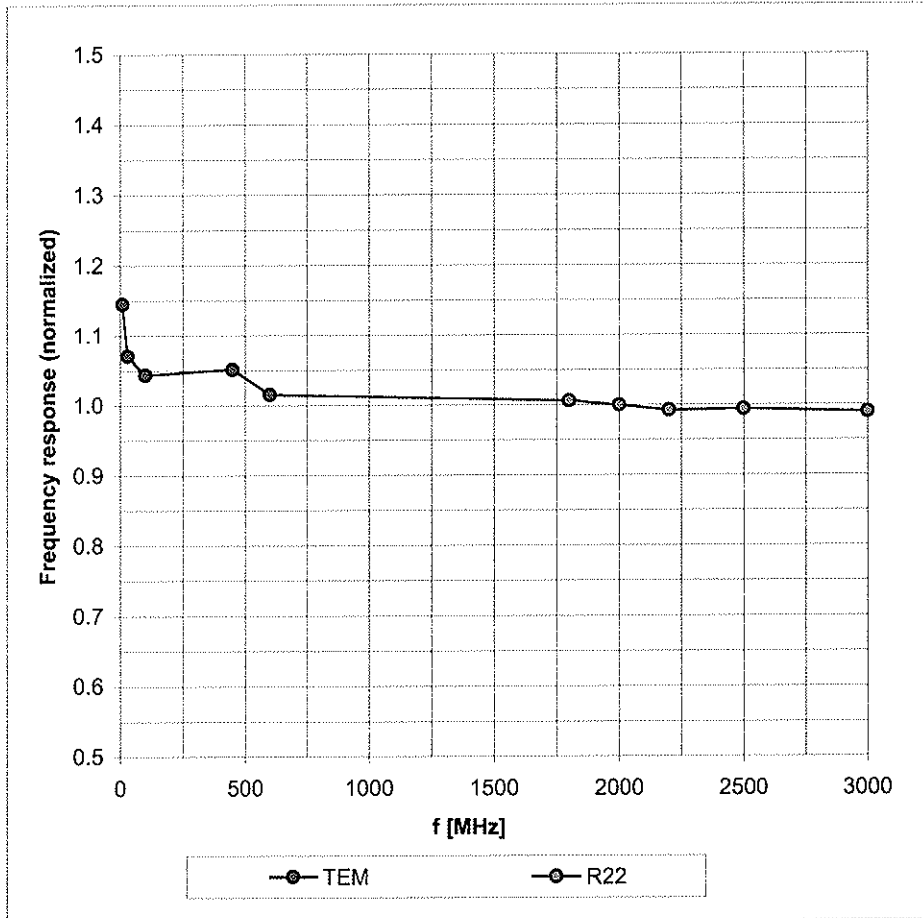

Uncertainty of Frequency Response of E-field:  $\pm 6.3\%$  ( $k=2$ )

### Receiving Pattern ( $\phi$ ), $\vartheta = 0^\circ$

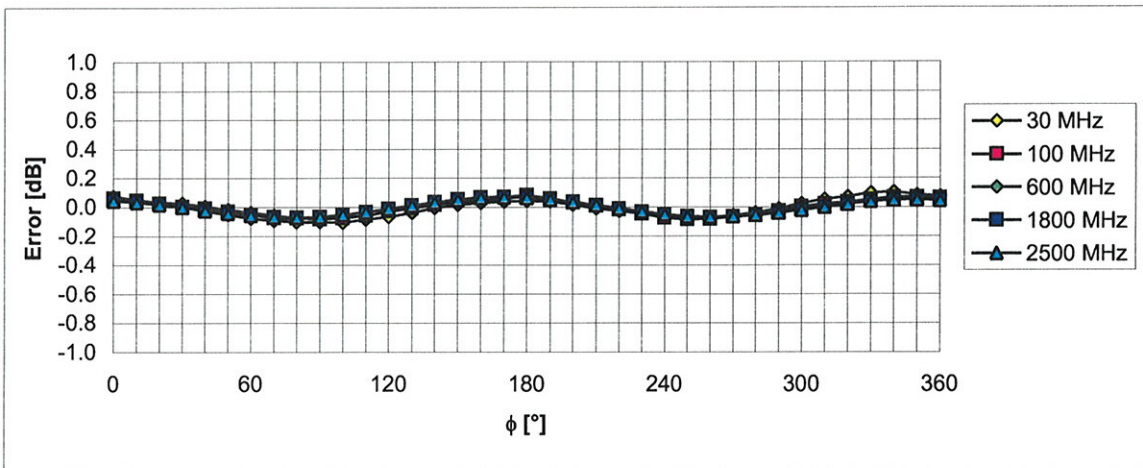
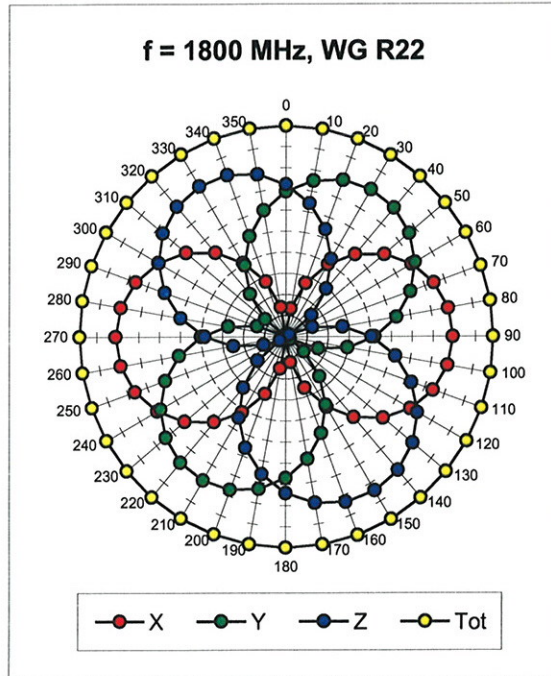
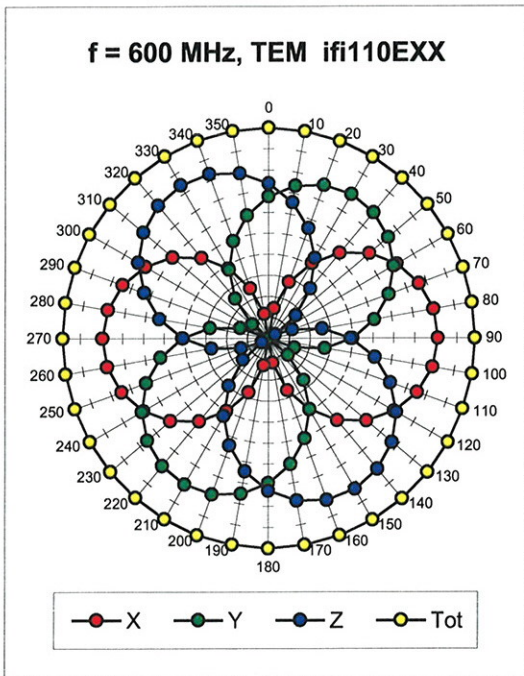

Uncertainty of Axial Isotropy Assessment:  $\pm 0.5\%$  ( $k=2$ )

### Dynamic Range $f(\text{SAR}_{\text{head}})$ (Waveguide R22, $f = 1800 \text{ MHz}$ )

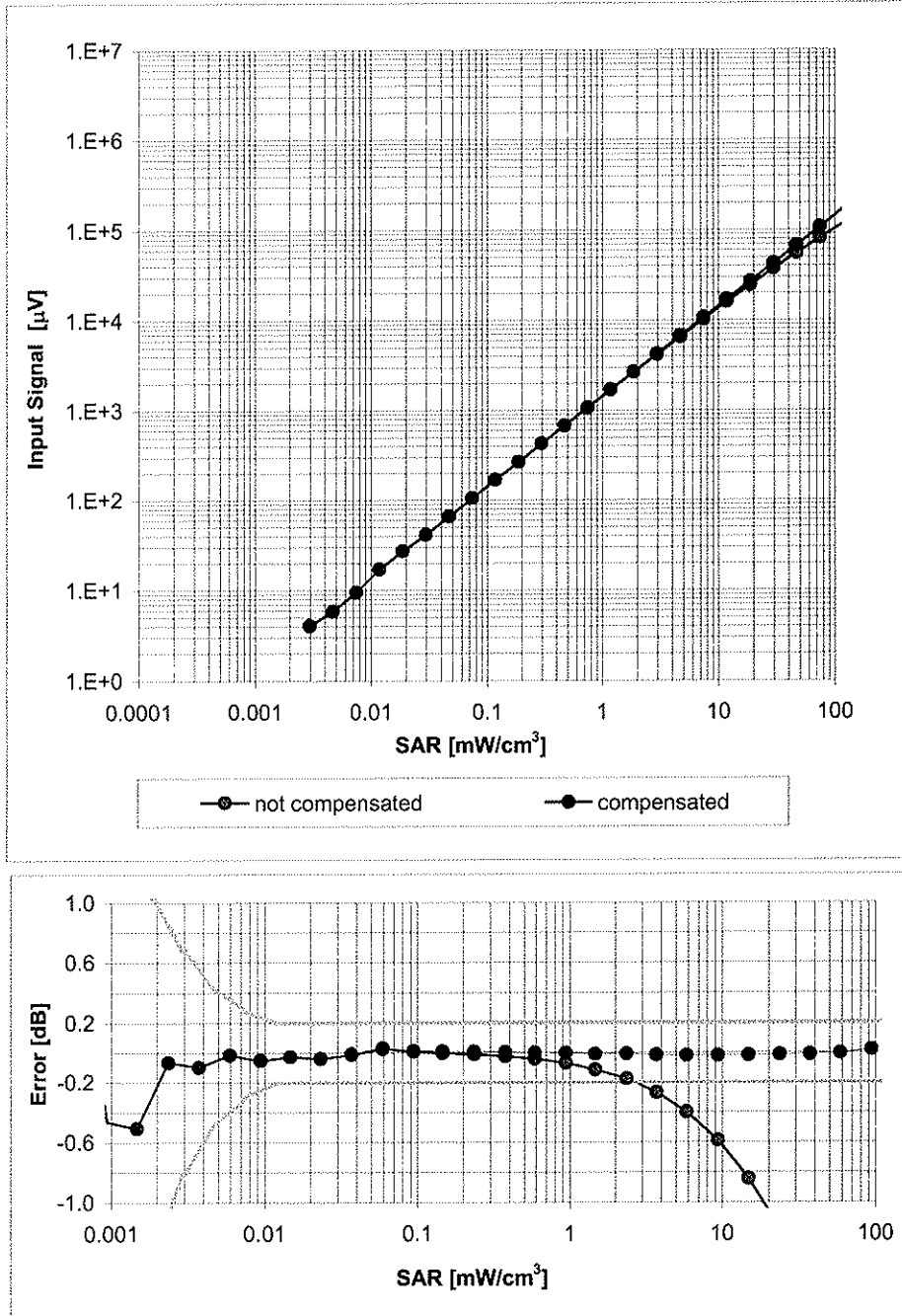

Uncertainty of Linearity Assessment:  $\pm 0.6\%$  ( $k=2$ )

## Conversion Factor Assessment

f [MHz]	Validity [MHz] <sup>c</sup>	TSL	Permittivity	Conductivity	Alpha	Depth	ConvF Uncertainty
835	± 50 / ± 100	Head	41.5 ± 5%	0.90 ± 5%	0.65	0.80	8.38 ± 11.0% (k=2)
1750	± 50 / ± 100	Head	40.1 ± 5%	1.37 ± 5%	0.29	1.00	6.85 ± 11.0% (k=2)
1900	± 50 / ± 100	Head	40.0 ± 5%	1.40 ± 5%	0.23	1.10	6.71 ± 11.0% (k=2)
2450	± 50 / ± 100	Head	39.2 ± 5%	1.80 ± 5%	0.41	1.00	6.26 ± 11.8% (k=2)
2600	± 50 / ± 100	Head	39.0 ± 5%	1.96 ± 5%	0.42	1.00	6.09 ± 11.8% (k=2)
4950	± 50 / ± 100	Head	36.3 ± 5%	4.40 ± 5%	0.44	1.45	4.77 ± 13.1% (k=2)
5200	± 50 / ± 100	Head	36.0 ± 5%	4.66 ± 5%	0.42	1.45	4.56 ± 13.1% (k=2)
5300	± 50 / ± 100	Head	35.9 ± 5%	4.76 ± 5%	0.40	1.45	4.26 ± 13.1% (k=2)
5500	± 50 / ± 100	Head	35.6 ± 5%	4.96 ± 5%	0.45	1.45	4.26 ± 13.1% (k=2)
5600	± 50 / ± 100	Head	35.5 ± 5%	5.07 ± 5%	0.42	1.45	4.06 ± 13.1% (k=2)
5800	± 50 / ± 100	Head	35.3 ± 5%	5.27 ± 5%	0.40	1.45	4.05 ± 13.1% (k=2)
835	± 50 / ± 100	Body	55.2 ± 5%	0.97 ± 5%	0.70	0.80	8.27 ± 11.0% (k=2)
1750	± 50 / ± 100	Body	53.4 ± 5%	1.49 ± 5%	0.19	1.26	6.82 ± 11.0% (k=2)
1900	± 50 / ± 100	Body	53.3 ± 5%	1.52 ± 5%	0.19	1.25	6.60 ± 11.0% (k=2)
2450	± 50 / ± 100	Body	52.7 ± 5%	1.95 ± 5%	0.48	1.00	6.15 ± 11.8% (k=2)
2600	± 50 / ± 100	Body	52.5 ± 5%	2.16 ± 5%	0.46	1.00	5.86 ± 11.8% (k=2)
4950	± 50 / ± 100	Body	49.4 ± 5%	5.01 ± 5%	0.43	1.65	4.06 ± 13.1% (k=2)
5200	± 50 / ± 100	Body	49.0 ± 5%	5.30 ± 5%	0.39	1.65	3.83 ± 13.1% (k=2)
5300	± 50 / ± 100	Body	48.9 ± 5%	5.42 ± 5%	0.38	1.65	3.67 ± 13.1% (k=2)
5500	± 50 / ± 100	Body	48.6 ± 5%	5.65 ± 5%	0.36	1.65	3.67 ± 13.1% (k=2)
5600	± 50 / ± 100	Body	48.5 ± 5%	5.77 ± 5%	0.36	1.65	3.81 ± 13.1% (k=2)
5800	± 50 / ± 100	Body	48.2 ± 5%	6.00 ± 5%	0.33	1.65	3.75 ± 13.1% (k=2)

<sup>c</sup> The validity of ± 100 MHz only applies for DASY v4.4 and higher (see Page 2). The uncertainty is the RSS of the ConvF uncertainty at calibration frequency and the uncertainty for the indicated frequency band.

# Deviation from Isotropy in HSL

Error ( $\phi, \vartheta$ ),  $f = 900$  MHz

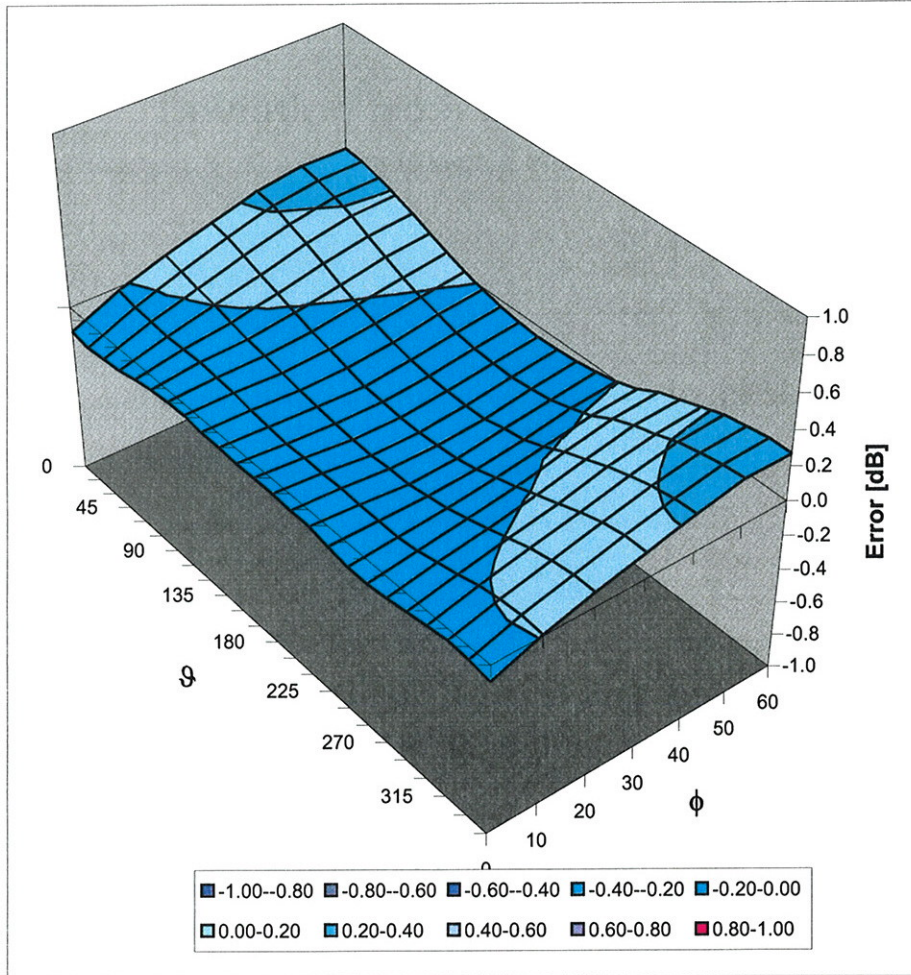

Uncertainty of Spherical Isotropy Assessment:  $\pm 2.6\%$  ( $k=2$ )