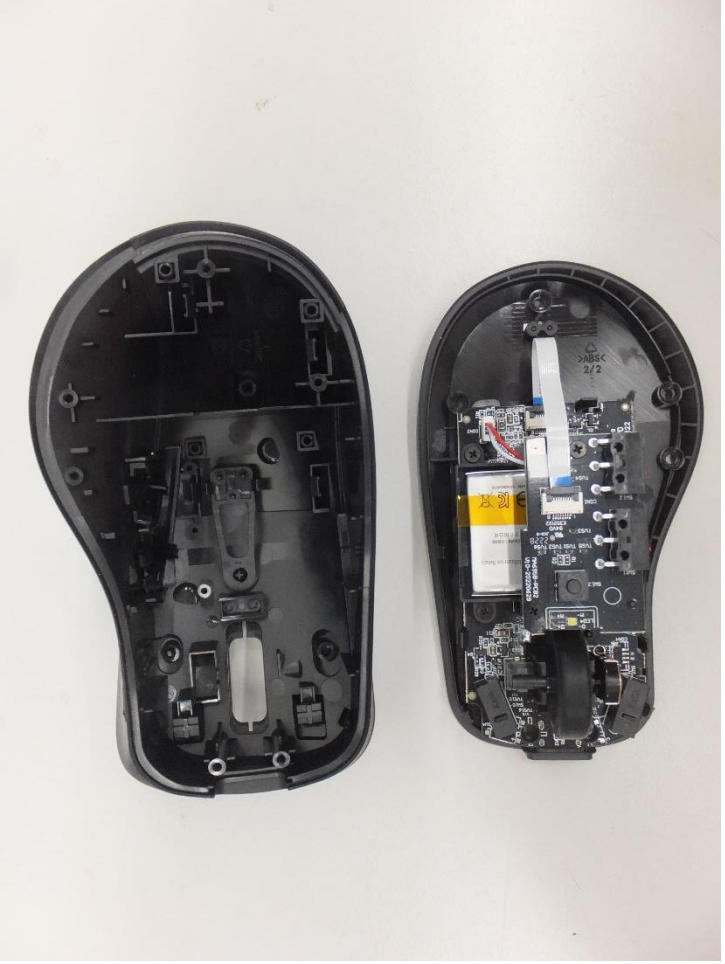

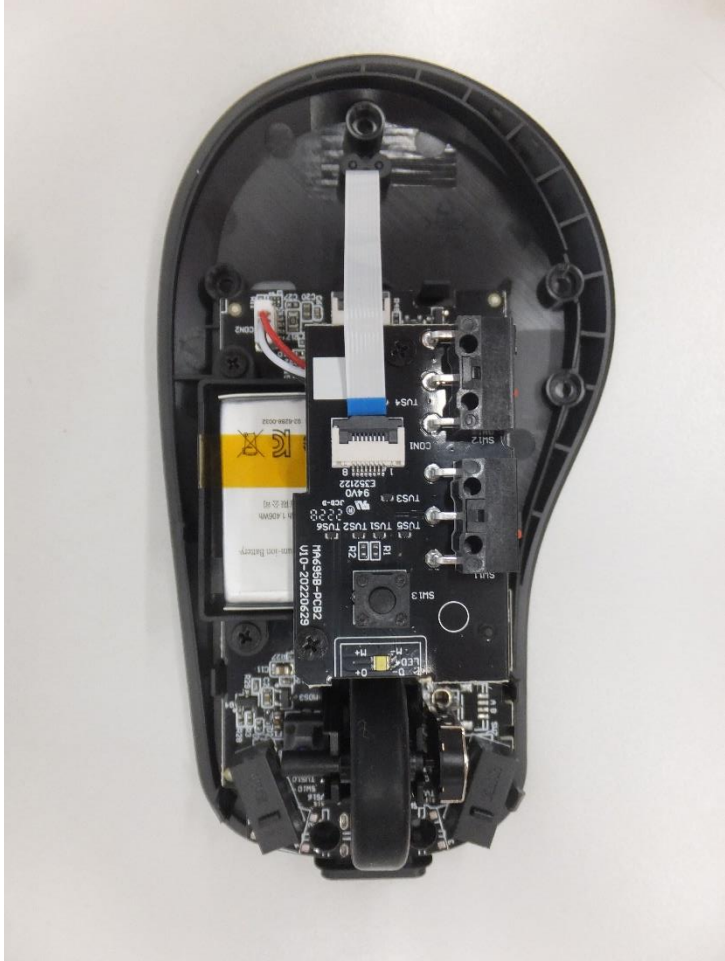
MM696B-PCB2
V10-20220629
TVS5 TVS1 TVS2 TVS6
TVS3
E363123
9AV0
TVS4
CON1
SW1
SW2
SW3
LED4
R1
R2

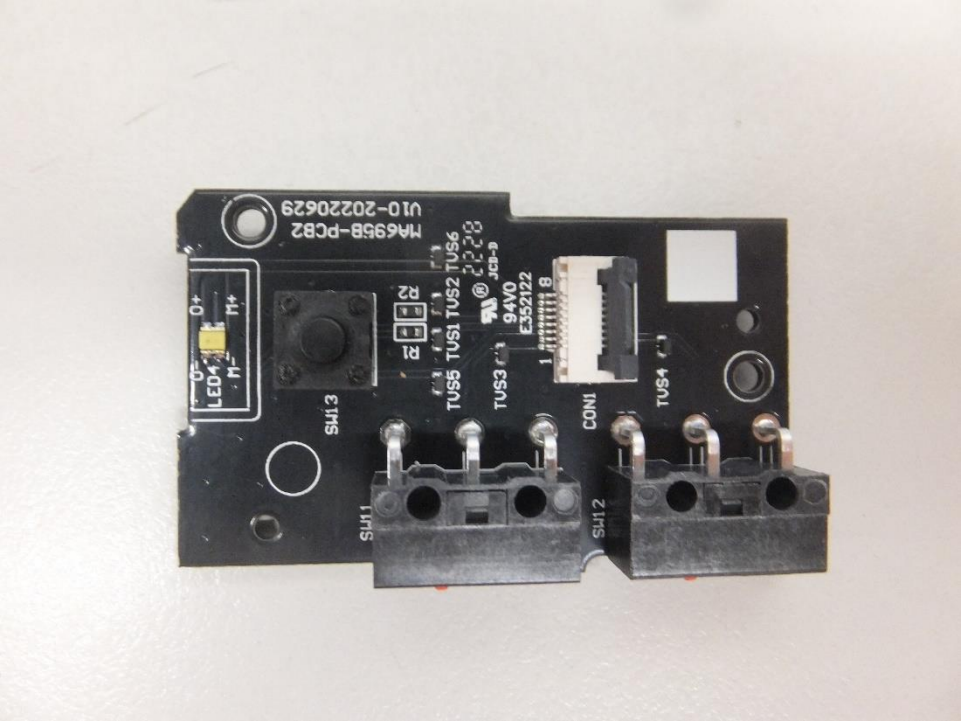
SW1 1
SW1 3
SW1 2
CON1
TVS5 TVS1 TVS2 TVS6
TVS3
TVS4
R2
R1
LED4
O+
O-
M-
M+
94V0
E352122
JCB-D
MA6958-PCB2
V10-20220629

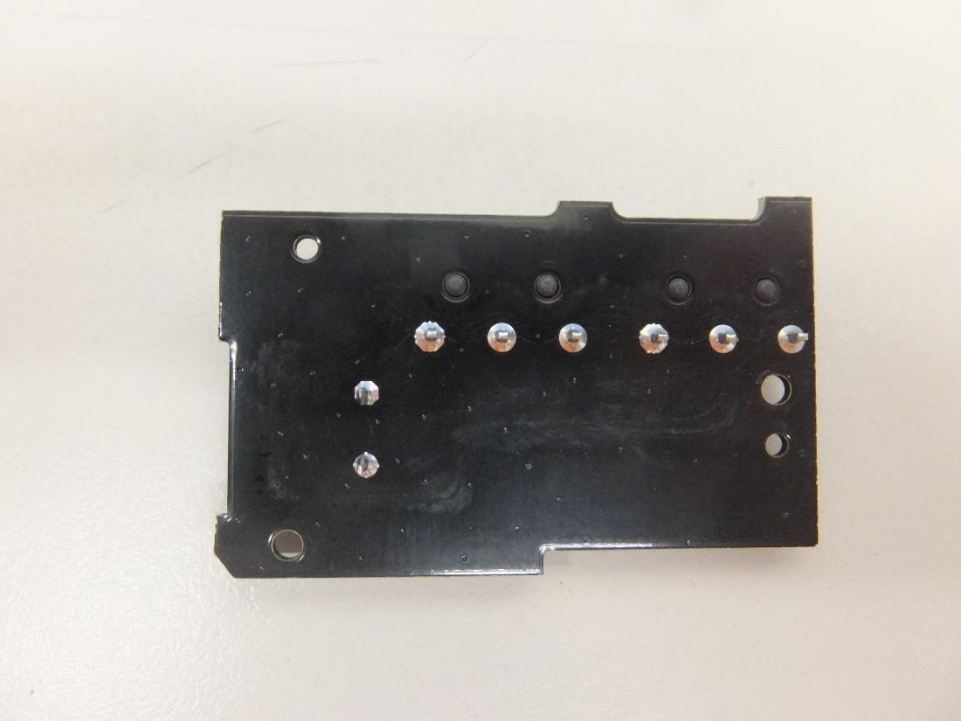

TENERG
可充式鋰離子電池組 Rechargeable Lithium-ion Battery
型號/Model /모델: TE-PL403035
標稱電壓/Nominal voltage /표준전압: 3.7V
額定電容量/Nominal capacity /규격용량: 380mAh 1.406Wh
Manufacturers/제조업체: 深圳市泰盛电子有限公司
Shenzhen Tenerg Electronics Co., LTD
Date/년월: 2022.04.14 1INP4/30/35
Made in China/메이인차이나
CAUTION:
Do not short circuit or dismantlement the battery,not to be the battery heating or close to the fire.
A/S No: 02-6288-0032

TENERG
可充式鋰離子電池組 Rechargeable Lithium-ion Battery
型號/Model /모델: TE-PL403035
標稱電壓/Nominal voltage /표준전압: 3.7V
額定電容量/Nominal capacity /규격용량: 380mAh 1.406Wh
Manufacturers/제조업체: 深圳市泰量电子有限公司
Shenzhen Tenerg Electronics Co., LTD
Date/날짜: 2022.04.14 1INP4/30/35
Made in China/메이인차이나
CAUTION:
Do not short circuit or dismantlement the battery,not to be the battery heating or close to the fire.
A/S No: 02-6288-0032

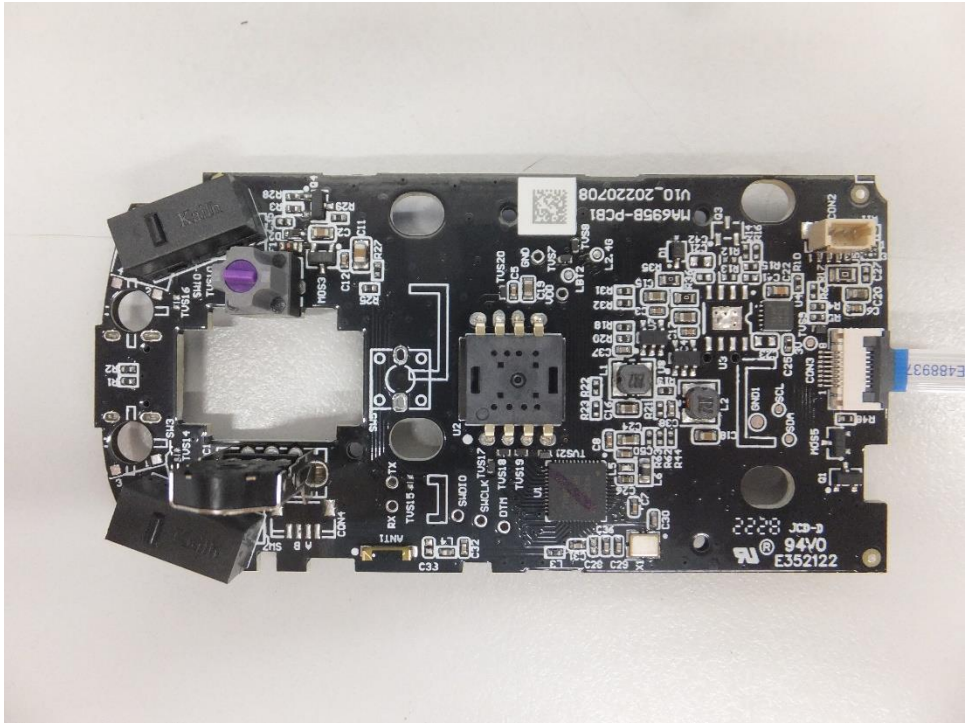
MA6958-PCB1
V10_20220708
2228 JCD-D
94V0
E352122

CON1
VBUS
TVS1
C1
CONCON
R34
U4
R35
SDA
SCL
TVS11
C63
ZB
TVS5
TVS12
C29
R30
R33
TX
RX
SWL
R5
5V_DC
SWIO10
SWCLK
DTM
R41
C5
C6
C10
1.5V
B_CE
B_CHG
CE_VDD
TVS9
R49
R53
K4
VS_DC
R52
R50
DP1
WH_LI
WH_T
SW2
MOS4
SW1
VOUT
VIN
BAT
NTC
TVS3
TVS2
TVS4
R20
LED4
LED2
LED3
TVS22
VDD
MCU_NTC
Ho_D+
GND
LBTI
USB5V
GND2