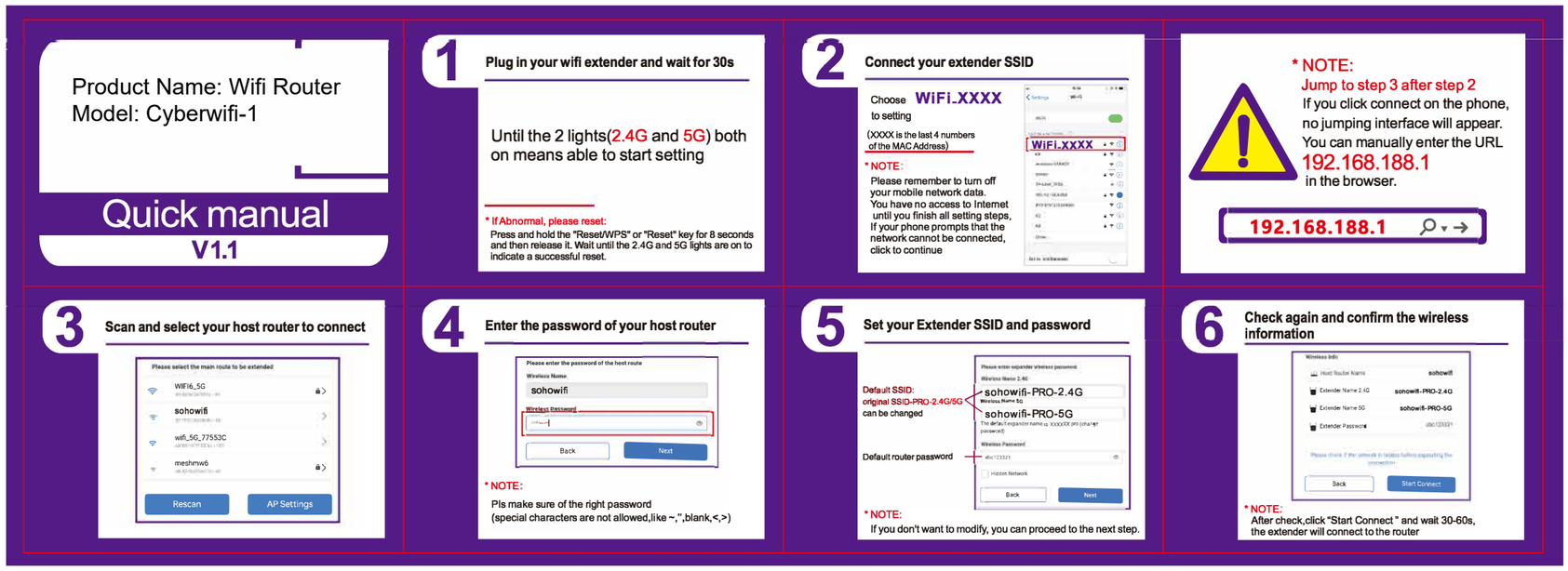

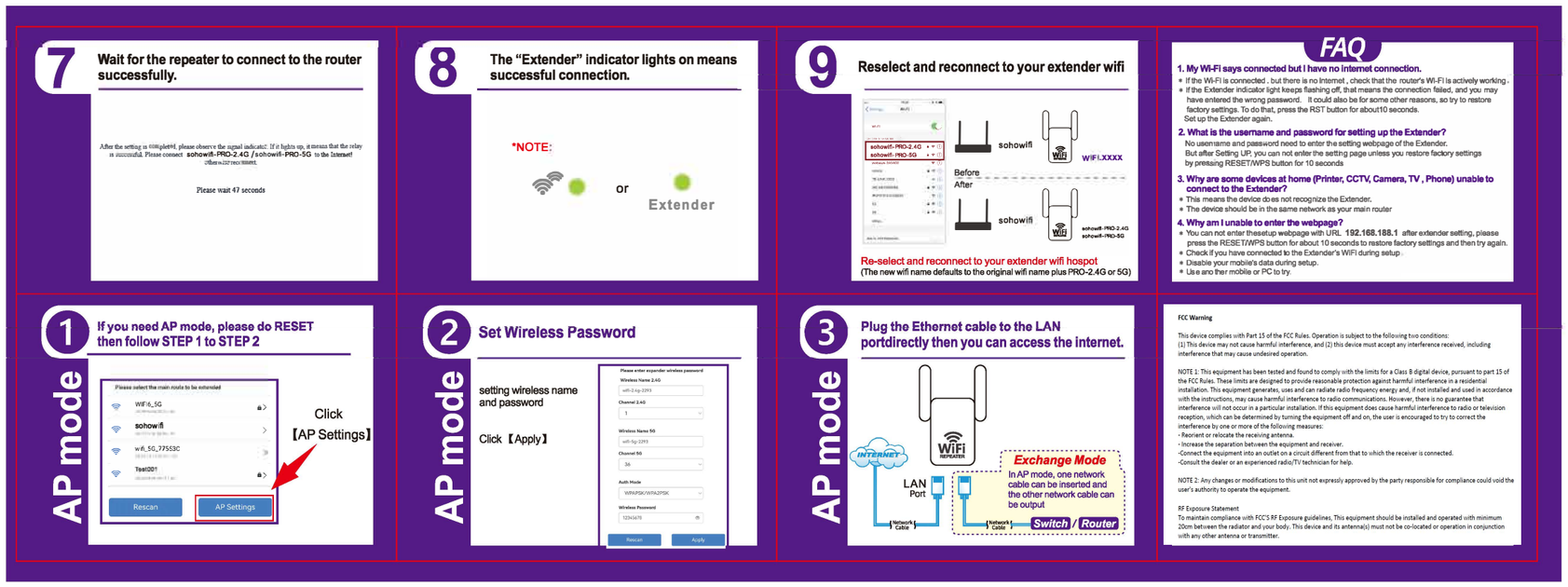
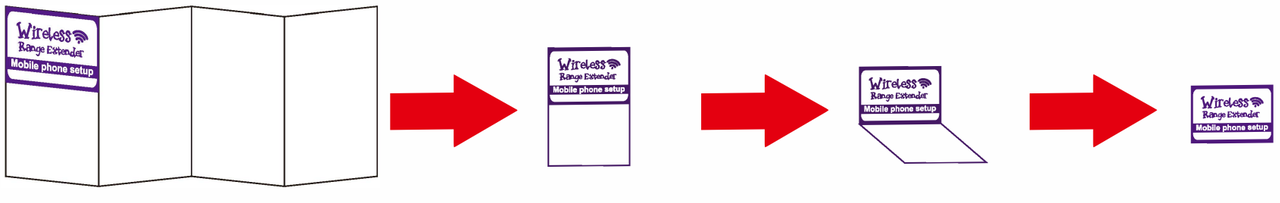
展开尺寸: 285x100mm
成品尺寸: 71.25x50mm
四色双面印刷，先左右风琴折，后上下对折