



## TEST REPORT

Report No..... : CHTW25070068  
Project No ..... : SHT2504058901W  
FCC ID ..... : 2BREY-R1-CAMELRADIO  
Applicant's name ..... : Shenzhen Camelradio Communication Co., Ltd  
Address..... : Room 711,Zhixiang building,Liuxian 1st Rd,Shenzhen,China  
Product Name ..... : radio  
Trade Mark..... :   
Model No..... : R1  
Listed Model(s) ..... : R1\_cm,R1\_ip,R1\_ad,R1\_sy  
Standard ..... : **FCC CFR Title 47 Part 90**  
Date of receipt of test sample..... : 2025/5/13  
Date of testing..... : 2025/5/14 - 2025/7/21  
Date of issue..... : 2025/7/22  
Result..... : **PASS**



Compiled by (Position+Printed name+Signature) :	File administrator	Xiaodong Zhao	
Supervised by (Position+Printed name+Signature) :	Project Engineer	Caspar Chen	
Approved by (Position+Printed name+Signature) :	RF Manager	Xu Yang	

**Testing Laboratory Name** ..... : **Shenzhen Huatongwei International Inspection Co., Ltd.**  
Address..... : Building 7, Baiwang Idea Factory, No.1051, Songbai Road, Yangguang Community, Xili Subdistrict, Nanshan District, Shenzhen, Guangdong, China

Test Report Form No. .... : R0054  
Test Report Form(s) Originator ..... : Shenzhen Huatongwei International Inspection Co., Ltd.  
Master TRF ..... : Dated 2025-04

**Shenzhen Huatongwei International Inspection Co., Ltd. All rights reserved.**

This publication may be reproduced in whole or in part for non-commercial purposes as long as the Shenzhen Huatongwei International Inspection Co., Ltd. is acknowledged as copyright owner and source of the material. Shenzhen Huatongwei International Inspection Co., Ltd. takes no responsibility for and will not assume liability for damages resulting from the reader's interpretation of the reproduced material due to its placement and context. The test report merely correspond to the test sample. The authenticity of this Test Report and its contents can be verified by contacting the Laboratory, responsible for this Test Report.

## Contents

<b><u>1</u></b>	<b><u>TEST STANDARDS AND REPORT VERSION</u></b>	<b><u>3</u></b>
1.1.	Test standard	3
1.2.	Report revised information	3
<b><u>2</u></b>	<b><u>TEST DESCRIPTION</u></b>	<b><u>4</u></b>
<b><u>3</u></b>	<b><u>SUMMARY</u></b>	<b><u>5</u></b>
3.1	Client information	5
3.2	Product description	5
3.3	Radio Specification Description *1	6
3.4	Testing laboratory information	6
<b><u>4</u></b>	<b><u>TEST CONFIGURATION</u></b>	<b><u>7</u></b>
4.1	Test frequency list	7
4.2	Operation mode	7
4.3	Support unit used in test configuration and system	8
4.4	Testing environmental condition	9
4.5	Measurement uncertainty	9
4.6	Equipment used during the testing	10
<b><u>5</u></b>	<b><u>TEST CONDITIONS AND RESULTS</u></b>	<b><u>12</u></b>
5.1	Conducted carrier output power	12
5.2	99% occupied bandwidth & 26dB bandwidth	13
5.3	Emission mask	15
5.4	Modulation limit	17
5.5	Audio frequency response	18
5.6	Frequency stability VS temperature	20
5.7	Frequency stability VS voltage	22
5.8	Transmitter frequency behavior	24
5.9	Transmit conducted spurious emission	26
5.10	Transmitter radiated spurious emission	27
<b><u>6</u></b>	<b><u>TEST SETUP PHOTOS</u></b>	<b><u>33</u></b>
<b><u>7</u></b>	<b><u>EXTERNAL AND INTERNAL PHOTOS</u></b>	<b><u>35</u></b>
7.1	External photos	35
7.2	Internal photos	37
<b><u>8</u></b>	<b><u>APPENDIX REPORT</u></b>	<b><u>43</u></b>

## 1 TEST STANDARDS AND REPORT VERSION

### 1.1. Test standard

The tests were performed according to following standards:

[FCC Rules Part 90](#): Private land mobile radio services.

[FCC Rules Part 2](#): Frequency allocations and radio treaty matters; General rules and regulations

[ANSI C63.26-2015](#): American National Standard for Compliance Testing of Transmitters Used in Licensed Radio Services

[ANSI/TIA-603-E-2016](#): Land Mobile FM or PM Communications Equipment and Performance Standards

[ANSI C63.4-2014](#): American National Standard for Methods of Measurement of Radio-Noise Emissions from Low-Voltage Electrical and Electronic Equipment in the Range of 9 kHz to 40 GHz

### 1.2. Report revised information

Revised No.	Date of issued	Description
N/A	2025-07-22	Original

## 2 TEST DESCRIPTION

Section	Test Item	Section	Result	Test Engineer
5.1	Conducted carrier output power	Part 90.205 Part 2.1046(a)	Pass	Xiangyu Wei
5.2	99% occupied bandwidth & 26dB bandwidth	Part 90.209 & 210 Part 2.1049	Pass	Xiangyu Wei
5.3	Emission mask	Part 90.209 & 210 Part 2.1049	Pass	Xiangyu Wei
5.4	Modulation limit	Part 2.1047(b)	N/A	-
5.5	Audio frequency response	Part 2.1047(a)	N/A	-
5.6	Frequency stability VS temperature	Part 90.213 Part 2.1055	Pass	Xiangyu Wei
5.7	Frequency stability VS voltage	Part 90.213 Part 2.1055	Pass	Xiangyu Wei
5.8	Transient frequency behavior	Part 90.214	Pass	Xiangyu Wei
5.9	Transmit conducted spurious emission	Part 90.210 Part 2.1051	Pass	Xiangyu Wei
5.10	Transmit radiated spurious emission	Part 90.210 Part 2.1053	Pass	Yifan Wang

Note:

The measurement uncertainty is not included in the test result.

### 3 SUMMARY

#### 3.1 Client information

Applicant:	Shenzhen Camelradio Communication Co., Ltd
Address:	Room 711,Zhixiang building,Liuxian 1st Rd,Shenzhen,China
Manufacturer:	Shenzhen Camelradio Communication Co., Ltd
Address:	Room 711,Zhixiang building,Liuxian 1st Rd,Shenzhen,China

#### 3.2 Product description

Main unit information:	
Product name:	radio
Trade mark:	
Model No.:	R1
Listed model(s):	R1_cm,R1_ip,R1_ad,R1_sy
Power supply:	DC 9V from Adapter
Hardware version:	V5
Software version:	V3

### 3.3 Radio Specification Description <sup>\*1</sup>

Device type:	<input type="checkbox"/> Portable <input checked="" type="checkbox"/> Mobile
Support Frequency Range:	400MHz~480MHz
Permitted frequency range: <sup>*2</sup>	400MHz~406MHz, 406.1MHz~480MHz
Support type:	<input checked="" type="checkbox"/> Digital
Support digital protocol: <sup>*3</sup>	DMR
Support data rate for DMR:	9.6kbps
Modulation type:	Digital: 4FSK
Channel Separation:	Digital : <input type="checkbox"/> 6.25kHz <input checked="" type="checkbox"/> 12.5kHz
Emission Designator: <sup>*4</sup>	Digital: 7K10FXE, 7K10FXD
Rated power class:	<input checked="" type="checkbox"/> High Power: 4W
Antenna Type:	Ormidirectional
Antenna Gain:	2dBi

Note:

- (1) <sup>\*1</sup> This information is provided by this applicant.
- (2) <sup>\*2</sup> Listed frequency range 400MHz~406MHz for Federal use Only.
- (3) <sup>\*3</sup> The DMR standard specifies two-slot Time Division Multiplexing Technology to split the 12.5 kHz channel into two virtual 6.25kHz communication paths. This equates to an efficiency of one voice channel per 6.25 kHz of bandwidth even though it operates in channels of 12.5 kHz
- (4) <sup>\*4</sup> According to FCC Part 2.202 requirements, the Necessary Bandwidth is calculated as follows:
- For FM Data Modulation  
Channel Spacing = 12.5 KHz, R = 9600 bps, D = 2160 Hz, S = 4, K = 0.518  
 $B_n = (R/\log_2 S) + 2DK = 7037 \approx 7.1 \text{ KHz}$   
Emission designation: 7K10FXE, 7K10FXD

### 3.4 Testing laboratory information

Laboratory Name	Shenzhen Huatongwei International Inspection Co., Ltd.	
Laboratory Location	Building 7, Baiwang Idea Factory, No.1051, Songbai Road, Yangguang Community, Xili Subdistrict, Nanshan District, Shenzhen, Guangdong, China	
Connect information:	Tel: 400-963-0755 E-mail: <a href="mailto:cs@szhtw.com.cn">cs@szhtw.com.cn</a> <a href="http://www.szhtw.com.cn">http://www.szhtw.com.cn</a>	
Qualifications	Type	Accreditation Number
	FCC Test Firm Registration Number	762235
	FCC Designation Number	CN1181

## 4 TEST CONFIGURATION

### 4.1 Test frequency list

According to ANSI C63.26 section 5.1.2.1:

Measurements of transmitters shall be performed and, if required, reported for each frequency band in which the EUT can be operated with the device transmitting at the number of frequencies in each band specified in Table 2.

Frequency range over which EUT operates	Number of frequencies	Location in frequency range of operation
1 MHz or less	1	Middle
1 MHz to 10 MHz	2	1 near top and 1 near bottom
More than 10 MHz	3	1 near top, 1 near middle, and 1 near bottom

So test frequency as follow:

Frequency Bands (MHz)	Test Channel	Test Frequency (MHz)
400MHz ~480MHz	CH <sub>L</sub>	400.0125
	CH <sub>M</sub>	440.0000
	CH <sub>H</sub>	479.9875

### 4.2 Operation mode

Test Mode	Transmitting	Digital	Power Level
		12.5kHz	High
TX-DNH	√	√	√

Note: √: is operation mode.

Modulation Type	Description
UM	Un-modulation
AM2	Apply a 1000 Hz tone and adjust the audio frequency generator to produce 20% of the rated system deviation.
AM6	Apply a 1000 Hz modulating signal to the transmitter from the audio frequency generator, and adjust the level to obtain 60% of full rated system deviation, then increase the level from the audio generator by 20 dB
AM5	Modulate the transmitter with a 2500 Hz sine wave at an input level 16 dB greater than that necessary to produce 50% of rated system deviation.
DM	A 511 bit binary pseudo-random bit sequence based on ITU-T Rec. O.153

Pre-scan above all test mode, found below test mode which it was worse case mode, so only show the test data for worse case mode on the test report.

Section	Test Item	Modulation Type	Test mode (Worse case mode)
5.1	Conducted carrier output power	UM	TX-DNH
5.2	99% occupied bandwidth & 26dB bandwidth	AM6, DM	TX-DNH
5.3	Emission mask	AM5, DM	TX-DNH
5.4	Modulation limit	AM6	-
5.5	Audio frequency response	AM2	-
5.6	Frequency stability VS temperature	UM	TX-DNH
5.7	Frequency stability VS voltage	UM	TX-DNH
5.8	Transient frequency behavior	UM	TX-DNH
5.9	Transmit conducted spurious emission	AM5, DM	TX-DNH
5.10	Transmit radiated spurious emission	AM5, DM	TX-DNH

### 4.3 Support unit used in test configuration and system

The EUT has been associated with peripherals and configuration operated in a manner tended to maximize its emission characteristics in a typical application.

The following peripheral devices and interface cables were connected during the measurement:

Whether support unit is used?			
✓ Yes			
Item	Equipment	Trade Name	Model No.
1	Switching Adapter	-	XY-A10-0903
2	-	-	-



#### 4.4 Testing environmental condition

Type	Requirement	Actual
Temperature:	15~35°C	25°C
Relative Humidity:	25~75%	50%
Air Pressure:	860~1060mbar	1000mbar
Test voltage:	Normal voltage:	DC 9.0V
	Extreme lower voltage:	DC 7.4V
	Extreme upper voltage:	DC 9.5V

#### 4.5 Measurement uncertainty

No.	Test Items	Measurement Uncertainty
1	Conducted Carrier Output Power	0.63
2	99% Occupied Bandwidth & 26dB bandwidth	0.002%
3	Emission Mask	0.92dB
4	Frequency Stability	0.06ppm
5	Transmit Conducted Spurious Emission	1.68dB
6	Transmit Radiated Spurious Emission	4.54dB for 30MHz-1GHz 5.10dB for above 1GHz

This uncertainty represents an expanded uncertainty expressed at approximately the 95% confidence level using a coverage factor of  $k=1.96$ .

#### 4.6 Equipment used during the testing

● RF Test Software					
Used	Test Item	Software Name	Manufacturer	Equipment No.	Version
●	Radiated Spurious Emission	E3	AUDIX	HTWER006	V6.110407a

● RF Conducted test item							
Used	Test Equipment	Manufacturer	Equipment No.	Model No.	Serial No.	Last Cal. Date (YY-MM-DD)	Next Cal. Date (YY-MM-DD)
●	Spectrum Analyzer	Agilent	HTWE0286	N9020A	MY50510187	2024/8/21	2025/8/20
●	Signal & Spectrum Analyzer	R&S	HTWE0262	FSW26	103440	2024/8/21	2025/8/20
●	RF Communication Test Set	HP	HTWE0038	8920A	3813A10206	2024/8/21	2025/8/20
●	Digital intercom communication tester	Aeroflex	HTWE0255	3920B	1001682041	2024/8/21	2025/8/20
●	Filter-VHF	Microwave	HTWE0309	N26460M1	498702	2024/8/22	2025/8/21
●	Filter-UHF	Microwave	HTWE0311	N25155M2	498704	2024/8/22	2025/8/21
●	Power Divider	Microwave	HTWE0043	OPD1040-N-4	N/A	2025/3/26	2026/3/25
●	Attenuator	JFW	HTWE0292	50FH-030-100	N/A	2024/11/12	2025/11/11
●	Attenuator	Eastsheep	HTWE0387	NCP-20-3-100W	/	2024/8/26	2025/8/25
●	Attenuator	Eastsheep	HTWE0388	NCP-10-3-100W	/	2024/8/26	2025/8/25
●	High Pass Filter	RFSYS	HTWE0390-05	RFSYS-GTA10	200615-1-04	2024/5/25	2025/5/24
						2025/5/26	2026/5/25
●	Filter-UHF	Microwave	HTWE0310	N26460M1	498703 DC1808	2025/1/21	2026/1/20
●	Filter-VHF	Microwave	HTWE0312	N25155M2	498704 DC1808	2025/1/21	2026/1/20

● Auxiliary Equipment							
Used	Test Equipment	Manufacturer	Equipment No.	Model No.	Serial No.	Last Cal. Date (YY-MM-DD)	Next Cal. Date (YY-MM-DD)
●	Climate chamber	ESPEC	HTWS0715	GPL-2	N/A	2024/06/11	2025/06/10
						2025/06/11	2026/06/10
●	DC Power Supply	Gwinstek	HTWE0274	SPS-2415	GER835793	N/A	N/A
●	DC Power Supply	MESTEK	HTWE0705	DP6010	00230820197	N/A	N/A

● Radiated Spurious Emission							
Used	Test Equipment	Manufacturer	Equipment No.	Model No.	Serial No.	Last Cal. Date (YY-MM-DD)	Next Cal. Date (YY-MM-DD)
●	Full-Anechoic Chamber	Albatross projects	HTWE0122	SAC-3m-01	C11122	2023/4/17	2026/4/16
●	Spectrum Analyzer	R&S	HTWE0098	FSP40	100597	2024/8/12	2025/8/11
●	Spectrum Analyzer	Agilent	HTWE0385	N9020A	MY54486658	2024/8/12	2025/8/11
●	Loop Antenna	R&S	HTWE0546	HFH2-Z2E	101073	2024/4/8	2027/4/7
●	Ultra-Broadband Antenna	SCHWARZBECK	HTWE0123	VULB9163	538	2024/4/8	2027/4/7
●	Horn Antenna	SCHWARZBECK	HTWE0126	BBHA 9120D	1011	2023/2/14	2026/2/13
●	Horn Antenna	STEATITE	HTWE0549	QMS-00880	25661	2025/4/14	2028/4/13
●	Pre-Amplifier	CD	HTWE0071	PAP-0102	12004	2024/6/6	2025/6/5
						2025/5/26	2026/5/25
●	Broadband Pre-amplifier	SCHWARZBECK	HTWE0551	SCU18F	100855	2024/6/6	2025/6/5
						2025/5/26	2026/5/25
●	Pre-amplifier	SCHWARZBECK	HTWE0552	SCU40F1	100619	2024/6/6	2025/6/5
						2025/5/26	2026/5/25

● Auxiliary Equipment							
Used	Test Equipment	Manufacturer	Equipment No.	Model No.	Serial No.	Last Cal. Date (YY-MM-DD)	Next Cal. Date (YY-MM-DD)
●	High pass filter	Wainwright	HTWE0297	WHKX3.0/18G-10SS	38	2024/5/23	2025/5/22
						2025/5/26	2026/5/25
●	Band Stop filter	-	HTWE0039	N/A	N/A	2025/1/21	2026/1/20
●	High Pass Filter	Microwave	HTWE0040	OSF-HPF26300P20-LC	N/A	2025/1/21	2026/1/20
●	DC Power Supply	Gwinstek	HTWE0274	SPS-2415	GER835793	N/A	N/A
●	DC Power Supply	MESTEK	HTWE0705	DP6010	00230820197	N/A	N/A

## **5 TEST CONDITIONS AND RESULTS**

### **5.1 Conducted carrier output power**

#### **LIMIT**

**FCC Part 90.205, FCC Part 2.1046**

Applicants for licenses must request and use no more power than the actual power necessary for satisfactory operation.

#### **TEST CONFIGURATION**

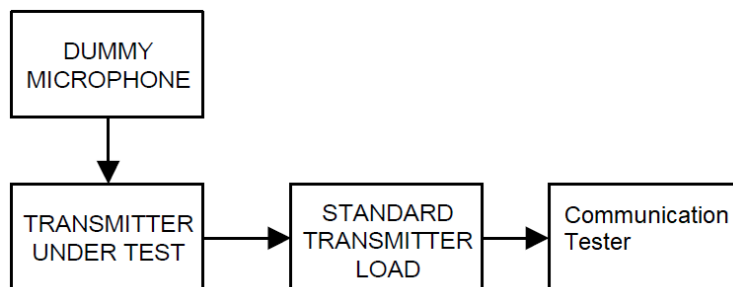

#### **TEST PROCEDURE**

- (1) Connect the equipment as illustrated
- (2) Correct for all losses in the RF path
- (3) Measure the transmitter output power with RMS detector
- (4) If the power output is adjustable, measurements shall be made for the highest and lowest power levels.

#### **TEST MODE**

Refer to the section 4.2

#### **TEST RESULT**

☒ **Passed**      ☐ **Not Applicable**

#### **TEST DATA**

Refer to the appendix report on section 8

## 5.2 99% occupied bandwidth & 26dB bandwidth

### LIMIT

FCC Part 90.209, FCC Part 2.1049

Frequency band (MHz)	Channel spacing (kHz)	Authorized bandwidth (kHz)
Below 25 <sup>2</sup>		
25-50	20	20
72-76	20	20
150-174	17.5	<sup>1</sup> 320/11.25/6
216-220 <sup>5</sup>	6.25	20/11.25/6
220-222	5	4
406-512 <sup>2</sup>	<sup>1</sup> 6.25	<sup>136</sup> 20/11.25/6
806-809/851-854	12.5	20
809-824/854-869	25	<sup>6</sup> 20
896-901/935-940	12.5	13.6
902-928 <sup>4</sup>		
929-930	25	20
1427-1432 <sup>5</sup>	12.5	12.5
<sup>3</sup> 2450-2483.5 <sup>2</sup>		
Above 2500 <sup>2</sup>		

### TEST CONFIGURATION

Test setup for Analog:

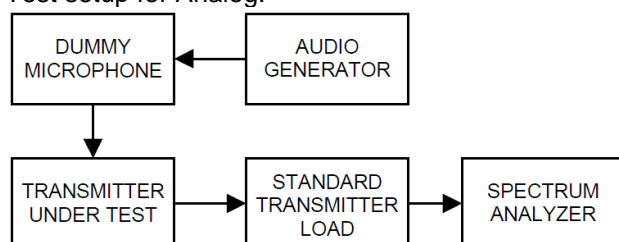

Test setup for Digital:

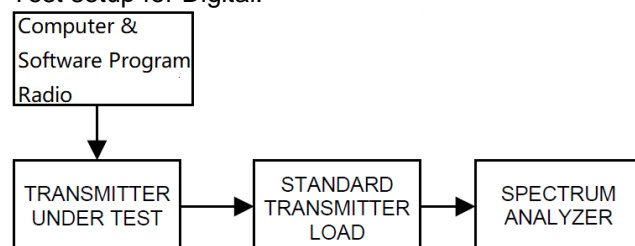

### TEST PROCEDURE

- (1) Connect the equipment as illustrated
- (2) Spectrum set as follow:
  - Centre frequency = the nominal EUT channel center frequency,
  - Span shall be set wide enough to capture all modulation products including the emission skirts (typically a span of  $1.5 \times \text{OBW}$  is sufficient)
  - RBW = 1% to 5% of the anticipated OBW, VBW  $\geq 3 \times \text{RBW}$ , Sweep = auto,
  - Detector function = peak, Trace = max hold
- (3) Set 99% Occupied Bandwidth and 26dB Bandwidth
- (4) Measure and record the results in the test report.

**TEST MODE**

Refer to the section 4.2

**TEST RESULT**

☒ **Passed**      ☐ **Not Applicable**

**TEST DATA**

Refer to the appendix report on section 8

### 5.3 Emission mask

#### LIMIT

FCC Part 90.210, FCC Part 2.1049

Frequency band (MHz)	Mask for equipment with audio low pass filter	Mask for equipment without audio low pass filter
Below 25 <sup>1</sup>	A or B	A or C
25-50	B	C
72-76	B	C
150-174 <sup>2</sup>	B, D, or E	C, D or E
150 paging only	B	C
220-222	F	F
421-512 <sup>2 5</sup>	B, D, or E	C, D, or E
450 paging only	B	G
806-809/851-854 <sup>6</sup>	B	H
809-824/854-869 <sup>3 5</sup>	B	G
896-901/935-940	I	J
902-928	K	K
929-930	B	G
4940-4990 MHz	L or M	L or M
5850-5925 <sup>4</sup>		
All other bands	B	C

#### **Emission Mask D — 12.5 kHz channel bandwidth equipment**

For transmitters designed to operate with a 12.5 kHz channel bandwidth, any emission must be attenuated below the power (P) of the highest emission contained within the authorized bandwidth as follows:

- (1) On any frequency from the centre of the authorized bandwidth  $f_0$  to 5.625 kHz removed from  $f_0$ : 0dB
- (2) On any frequency removed from the centre of the authorized bandwidth by a displacement frequency ( $f_d$  in kHz) of more than 5.625 kHz but no more than 12.5 kHz: At least  $7.27(f_d - 2.88 \text{ kHz})$  dB.
- (3) On any frequency removed from the centre of the authorized bandwidth by a displacement frequency ( $f_d$  in kHz) of more than 12.5 kHz: At least  $50 + 10 \log (P)$  dB or 70 dB, whichever is the lesser attenuation.

#### **TEST CONFIGURATION**

Test setup for Analog:

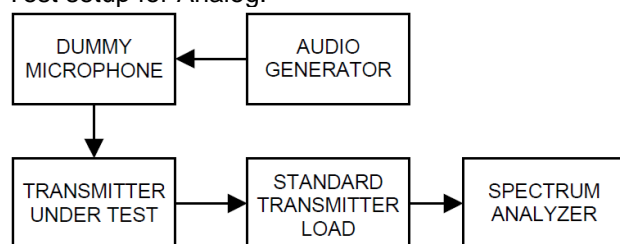

Test setup for Digital:

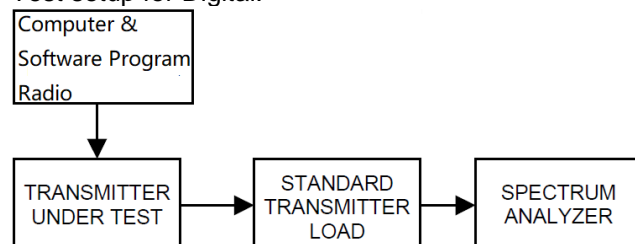

### **TEST PROCEDURE**

- 1) Connect the equipment as illustrated.
- 2) Spectrum set as follow:  
Centre frequency = fundamental frequency, span=120kHz for 12.5kHz channel spacing,  
RBW=100Hz, VBW=1000Hz, Sweep = auto,  
Detector function = peak, Trace = max hold
- 3) Key the transmitter, and set the level of the unmodulated carrier to a full scale reference line. This is the 0dB reference for the measurement.
- 4) Apply Input Modulation Signal to EUT according to Section 4.2
- 5) Measure and record the results in the test report.

### **TEST MODE**

Refer to the section 4.2

### **TEST RESULT**

☒ Passed      ☐ Not Applicable

### **TEST DATA**

Refer to the appendix report on section 8



## 5.4 Modulation limit

### LIMIT

FCC Part 2.1047(b)

2.5kHz for 12.5 KHz Channel Spacing System.

### TEST CONFIGURATION

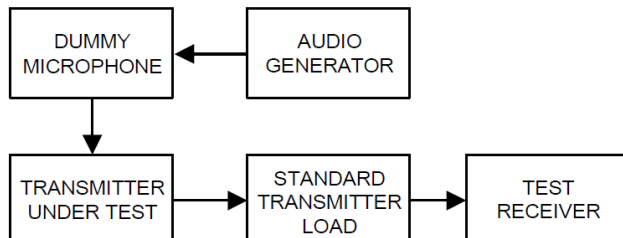

### TEST PROCEDURE

- 1) Connect the equipment as illustrated.
- 2) Adjust the transmitter per the manufacturer's procedure for full rated system deviation.
- 3) Set the test receiver to measure peak positive deviation. Set the audio bandwidth for  $\leq 0.25$  Hz to  $\geq 15,000$  Hz. Turn the de-emphasis function off.
- 4) Apply Input Modulation Signal to EUT according to Section 4.2 and vary the input level from  $-20$  to  $+20$ dB.
- 5) Measure both the instantaneous and steady-state deviation at and after the time of increasing the audio input level
- 6) Repeat step 4-5 with input frequency changing to 300Hz, 1004Hz, 1500Hz and 2500Hz in sequence.

### TEST MODE

Refer to the section 4.2

### TEST RESULT

☐ Passed ☒ Not Applicable

## 5.5 Audio frequency response

### LIMIT

FCC Part 2.1047(a):

Voice modulated communication equipment. A curve or equivalent data showing the frequency response of the audio modulating circuit over a range of 100 to 5000 Hz shall be submitted. For equipment required to have an audio low-pass filter, a curve showing the frequency response of the filter or of all circuitry installed between the modulation limiter and the modulated stage shall be submitted.

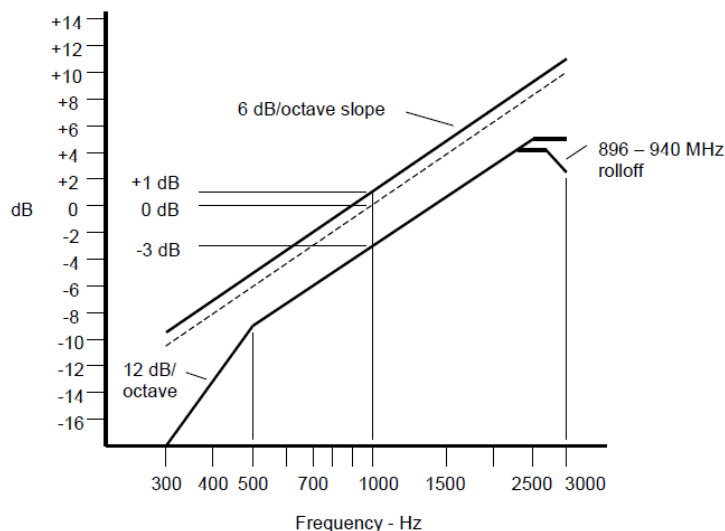

An additional 6 dB per octave attenuation is allowed from 2500 Hz to 3000 Hz in equipment operating in the 25 MHz to 869 MHz range.

### TEST CONFIGURATION

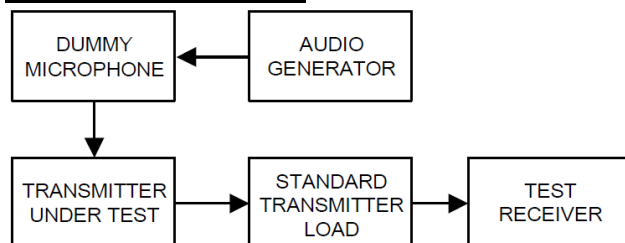

### TEST PROCEDURE

- 1) Connect the equipment as illustrated.
- 2) Set the test receiver to measure peak positive deviation. Set the audio bandwidth for 50 Hz to 15,000 Hz. Turn the de-emphasis function off.
- 3) Set the DMM to measure rms voltage.
- 4) Adjust the transmitter per the manufacturer's procedure for full rated system deviation.
- 5) Apply Input Modulation Signal to EUT according to Section 4.2
- 6) Set the test receiver to measure rms deviation and record the deviation reading.
- 7) Record the DMM reading as  $V_{REF}$ .
- 8) Set the audio frequency generator to the desired test frequency between 300 Hz and 3000 Hz.
- 9) Vary the audio frequency generator output level until the deviation reading that was recorded in step 6) is obtained.
- 10) Record the DMM reading as  $V_{FREQ}$
- 11) Calculate the audio frequency response at the present frequency as:  

$$\text{audio frequency response} = 20 \log_{10} (V_{FREQ}/V_{REF}).$$
- 12) Repeat steps 8) through 11) for all the desired test frequencies

**TEST MODE**

Refer to the section 4.2

**TEST RESULT**

☐ Passed      ☒ Not Applicable

## 5.6 Frequency stability VS temperature

### LIMIT

FCC Part 90.213, FCC Part 2.1055

Frequency range (MHz)	Fixed and base stations	Mobile stations	
		Over 2 watts output power	2 watts or less output power
Below 25	<sup>1 2 3</sup> 100	100	200
25-50	20	20	50
72-76	5		50
150-174	<sup>5 11</sup> 5	<sup>6</sup> 5	<sup>4 6</sup> 50
216-220	1.0		1.0
220-222 <sup>12</sup>	0.1	1.5	1.5
421-512	<sup>7 11 14</sup> 2.5	<sup>8</sup> 5	<sup>8</sup> 5
806-809	<sup>14</sup> 1.0	1.5	1.5
809-824	<sup>14</sup> 1.5	2.5	2.5
851-854	1.0	1.5	1.5
854-869	1.5	2.5	2.5
896-901	<sup>14</sup> 0.1	1.5	1.5
902-928	2.5	2.5	2.5
902-928 <sup>13</sup>	2.5	2.5	2.5
929-930	1.5		
935-940	0.1	1.5	1.5
1427-1435	<sup>9</sup> 300	300	300
Above 2450 <sup>10</sup>			

<sup>7</sup> In the 421-512 MHz band, fixed and base stations with a 12.5 kHz channel bandwidth must have a frequency stability of 1.5 ppm. Fixed and base stations with a 6.25 kHz channel bandwidth must have a frequency stability of 0.5 ppm.

<sup>11</sup> Paging transmitters operating on paging-only frequencies must operate with frequency stability of 5 ppm in the 150-174 MHz band and 2.5 ppm in the 421-512 MHz band.

<sup>14</sup> Control stations may operate with the frequency tolerance specified for associated mobile frequencies.

### TEST CONFIGURATION

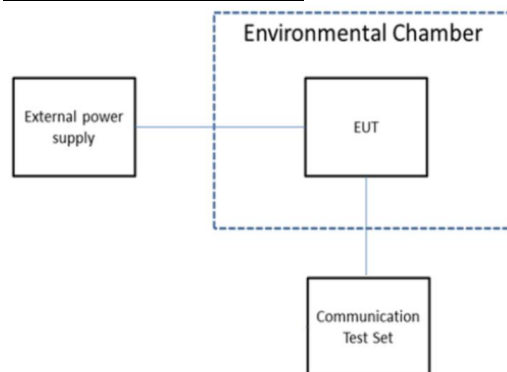

### TEST PROCEDURE

- 1) The EUT output port was connected to communication tester.
- 2) The EUT was placed inside the temperature chamber.
- 3) Turn EUT off and set the chamber temperature to  $-30^{\circ}\text{C}$ . After the temperature stabilized for approximately 30 minutes recorded the frequency as  $MCF_{\text{MHz}}$ .
- 4) Calculate the ppm frequency error by the following:  

$$\text{ppm error} = (MCF_{\text{MHz}} / ACF_{\text{MHz}} - 1) * 10^6$$
 where  
 $MCF_{\text{MHz}}$  is the Measured Carrier Frequency in MHz  
 $ACF_{\text{MHz}}$  is the Assigned Carrier Frequency in MHz
- 5) Repeat step 3 measure with  $10^{\circ}\text{C}$  increased per stage until the highest temperature of  $+50^{\circ}\text{C}$  reached.

**TEST MODE**

Refer to the section 4.2

**TEST RESULT**

☒ **Passed**      ☐ **Not Applicable**

**TEST DATA**

Refer to the appendix report on section 8

## 5.7 Frequency stability VS voltage

### LIMIT

#### FCC Part 90.213, FCC Part 2.1055

Frequency range (MHz)	Fixed and base stations	Mobile stations	
		Over 2 watts output power	2 watts or less output power
Below 25	<sup>1 2 3</sup> 100	100	200
25-50	20	20	50
72-76	5		50
150-174	<sup>5 11</sup> 5	<sup>6</sup> 5	<sup>4 6</sup> 50
216-220	1.0		1.0
220-222 <sup>12</sup>	0.1	1.5	1.5
421-512	<sup>7 11 14</sup> 2.5	<sup>8</sup> 5	<sup>8</sup> 5
806-809	<sup>14</sup> 1.0	1.5	1.5
809-824	<sup>14</sup> 1.5	2.5	2.5
851-854	1.0	1.5	1.5
854-869	1.5	2.5	2.5
896-901	<sup>14</sup> 0.1	1.5	1.5
902-928	2.5	2.5	2.5
902-928 <sup>13</sup>	2.5	2.5	2.5
929-930	1.5		
935-940	0.1	1.5	1.5
1427-1435	<sup>9</sup> 300	300	300
Above 2450 <sup>10</sup>			

<sup>7</sup> In the 421-512 MHz band, fixed and base stations with a 12.5 kHz channel bandwidth must have a frequency stability of 1.5 ppm. Fixed and base stations with a 6.25 kHz channel bandwidth must have a frequency stability of 0.5 ppm.

<sup>11</sup> Paging transmitters operating on paging-only frequencies must operate with frequency stability of 5 ppm in the 150-174 MHz band and 2.5 ppm in the 421-512 MHz band.

<sup>14</sup> Control stations may operate with the frequency tolerance specified for associated mobile frequencies.

### TEST CONFIGURATION

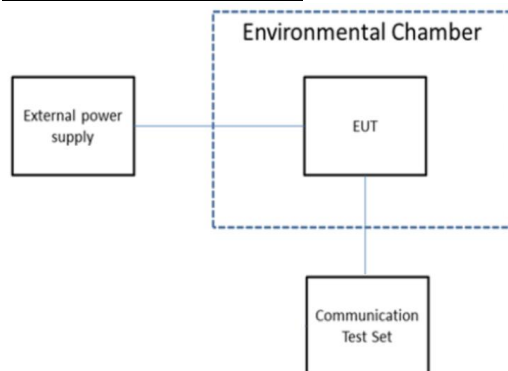

### TEST PROCEDURE

- 1) The EUT output port was connected to communication tester.
- 2) The EUT was placed inside the temperature chamber at 25°C
- 3) Record the carrier frequency of the transmitter as  $MCF_{MHz}$
- 4) Calculate the ppm frequency error by the following:  

$$ppm\ error = (MCF_{MHz} / ACF_{MHz} - 1) * 10^6$$
 where  
 $MCF_{MHz}$  is the Measured Carrier Frequency in MHz  
 $ACF_{MHz}$  is the Assigned Carrier Frequency in MHz
- 5) Repeat step 3 measure with varied  $\pm 15\%$  of the nominal value measured at the input to the EUT

**TEST MODE**

Refer to the section 4.2

**TEST RESULT**

☒ **Passed**      ☐ **Not Applicable**

**TEST DATA**

Refer to the appendix report on section 8

## 5.8 Transmitter frequency behavior

### LIMIT

#### **FCC part 90.214**

Transmitters designed to operate in the 150-174 MHz and 421-512 MHz frequency bands must maintain transient frequencies within the maximum frequency difference limits during the time intervals indicated:

Time intervals <sup>1 2</sup>	Maximum frequency difference <sup>3</sup>	All equipment	
		150 to 174 MHz	421 to 512 MHz
Transient Frequency Behavior for Equipment Designed to Operate on 25 kHz Channels			
t <sub>1</sub> <sup>4</sup>	±25.0 kHz	5.0 ms	10.0 ms
t <sub>2</sub>	±12.5 kHz	20.0 ms	25.0 ms
t <sub>3</sub> <sup>4</sup>	±25.0 kHz	5.0 ms	10.0 ms
Transient Frequency Behavior for Equipment Designed to Operate on 12.5 kHz Channels			
t <sub>1</sub> <sup>4</sup>	±12.5 kHz	5.0 ms	10.0 ms
t <sub>2</sub>	±6.25 kHz	20.0 ms	25.0 ms
t <sub>3</sub> <sup>4</sup>	±12.5 kHz	5.0 ms	10.0 ms
Transient Frequency Behavior for Equipment Designed to Operate on 6.25 kHz Channels			
t <sub>1</sub> <sup>4</sup>	±6.25 kHz	5.0 ms	10.0 ms
t <sub>2</sub>	±3.125 kHz	20.0 ms	25.0 ms
t <sub>3</sub> <sup>4</sup>	±6.25 kHz	5.0 ms	10.0 ms

Note:

- On is the instant when a 1 kHz test signal is completely suppressed, including any capture time due to phasing.
  - t<sub>1</sub> is the time period immediately following t<sub>on</sub>.
  - t<sub>2</sub> is the time period immediately following t<sub>1</sub>.
  - t<sub>3</sub> is the time period from the instant when the transmitter is turned off until t<sub>off</sub>.
  - t<sub>off</sub> is the instant when the 1 kHz test signal starts to rise.
- During the time from the end of t<sub>2</sub> to the beginning of t<sub>3</sub>, the frequency difference must not exceed the limits specified in §90.213.
- Difference between the actual transmitter frequency and the assigned transmitter frequency.
- If the transmitter carrier output power rating is 6 watts or less, the frequency difference during this time period may exceed the maximum frequency difference for this time period.

### **TEST CONFIGURATION**

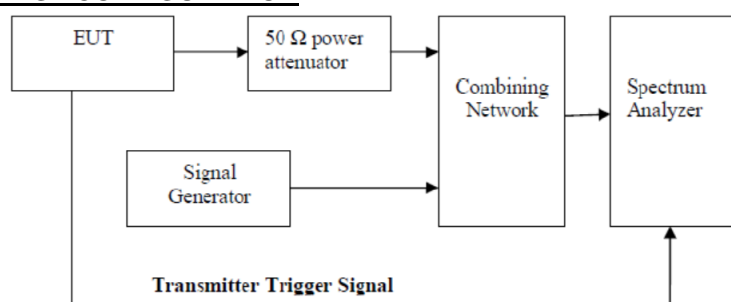

### **TEST PROCEDURE**

- Connect test equipment as shown in above figure
- Verify RF attenuator power rating for EUT providing adequate protection to the combining network and measurement equipment.
- Tune spectrum analyzer center frequency to EUT frequency and span to at least 100 kHz. Set amplitude according to EUT RF power.
- Switch transmitter on and adjust settings in accordance with step c); switch transmitter to the off position.
- Set analyzer to FM mode; re-tune analyzer to EUT frequency and span according to step c), while in FM demodulation mode.
- An RF test signal of the same frequency as the EUT from the signal generator shall be modulated by a frequency of 1 kHz with a deviation equal to plus or minus the value of the channel spacing (separation). The RF signal strength shall be adjusted allowing the analyzer to demodulate the signal in FM mode.
- Adjust analyzer x axis to capture at least 100 ms of demodulated signal.
- Adjust analyzer y axis for the correct deviation amplitude.



- i) The analyzer display should show a continuous 1 kHz signal and the channel spacing deviation amplitude.
- j) Change analyzer settings to single sweep and external trigger. For newer analyzers, the channel bandwidth might have to be adjusted for the correct sample rate and sweep speed.
- k) Turn on EUT and adjust analyzer to display desired signal by adjusting trigger settings and considerations in step j). Turn off EUT.
- l) Repeat step k) until optimum set-up is achieved.
- m) Start measurement by turning on EUT. Observe measurements results in analyzer display,  $EUT_{ON}$  starts at the moment the 1 kHz signal is suppressed ( $t_2$ ). See Figure 11 for transient frequency behavior with switch on.
- n) Record values observed in step m) as frequency difference versus time.
- o) Turn off EUT.  $EUT_{OFF}$  is considered at the start of the 1 kHz signal defined as  $t_3$ . See Figure 12 for transient frequency behavior with switch off.
- p) Record the values observed in step o) as frequency difference versus time.

**TEST MODE**

Refer to the section 4.2

**TEST RESULT**

☒ **Passed**      ☐ **Not Applicable**

**TEST DATA**

Refer to the appendix report on section 8

## 5.9 Transmit conducted spurious emission

### LIMIT

FCC Part 90.210, FCC Part 2.1051

**Emission Mask D**—12.5 kHz channel bandwidth equipment. For transmitters designed to operate with a 12.5 kHz channel bandwidth, any emission must be attenuated below the power (P) of the highest emission contained within the authorized bandwidth as follows:

(3) On any frequency removed from the center of the authorized bandwidth by a displacement frequency ( $f_d$  in kHz) of more than 12.5 kHz: At least  $50 + 10 \log(P)$  dB or 70 dB, whichever is the lesser attenuation.

*In general, the worse case attenuation requirement shown above was applied.*

*Calculation: Limit (dBm) =  $EL - 50 - 10 \log(P)$*

*EL is the emission level of the Output Power expressed in dBm,*

*Limit (dBm) =  $P(\text{dBm}) - 50 - 10 \log(P\text{watts}) = -20\text{dBm}$*

### TEST CONFIGURATION

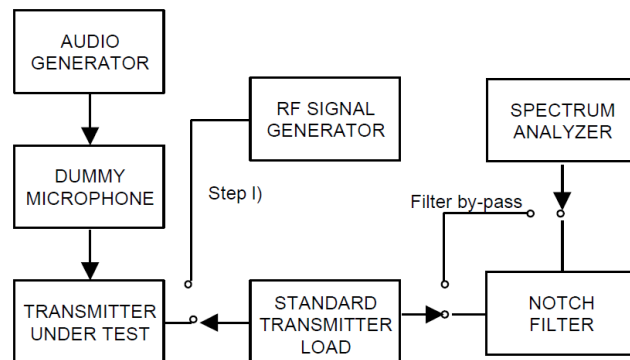

### TEST PROCEDURE

1. Connect the equipment as illustrated, with the notch filter by-passed.
2. Apply Input Modulation Signal to EUT according to Section 4.2
3. Adjust the spectrum analyzer for the following settings:  
Below 1GHz: RBW=100kHz, VBW=300kHz  
Above 1GHz: RBW=1MHz, VBW=3MHz  
Detector=Peak, Sweep time=Auto, Trace=Max hold
4. Scan frequency range up to 10<sup>th</sup> harmonic.
5. Record the frequencies and levels of spurious emissions

### TEST MODE

Refer to the section 4.2

### TEST RESULT

☒ Passed ☐ Not Applicable

### TEST DATA

Refer to the appendix report on section 8

## 5.10 Transmitter radiated spurious emission

### LIMIT

FCC Part 90.210, FCC Part 2.1051

**Emission Mask D**—12.5 kHz channel bandwidth equipment. For transmitters designed to operate with a 12.5 kHz channel bandwidth, any emission must be attenuated below the power (P) of the highest emission contained within the authorized bandwidth as follows:

(3) On any frequency removed from the center of the authorized bandwidth by a displacement frequency ( $f_d$  in kHz) of more than 12.5 kHz: At least  $50 + 10 \log(P)$  dB or 70 dB, whichever is the lesser attenuation.

*In general, the worse case attenuation requirement shown above was applied.*

*Calculation: Limit (dBm) =  $EL - 50 - 10 \log(P)$*

*EL is the emission level of the Output Power expressed in dBm,*

*Limit (dBm) =  $P(\text{dBm}) - 50 - 10 \log(P_{\text{watts}}) = -20 \text{ dBm}$*

### TEST CONFIGURATION

**Below 1GHz:**

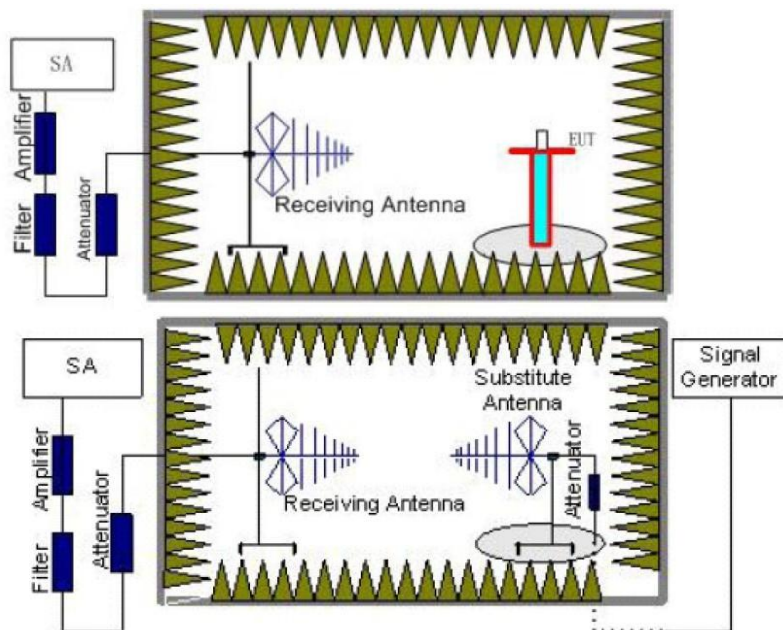

**Above 1GHz:**

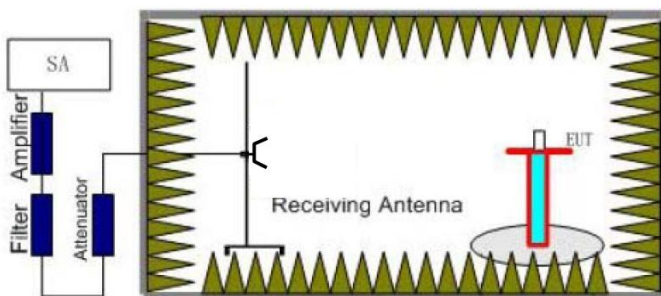

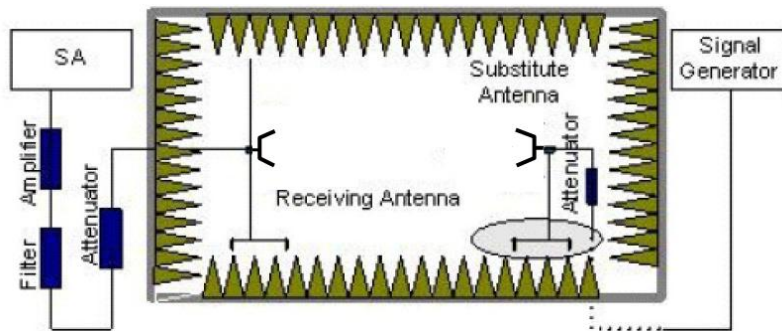

## TEST PROCEDURE

1. Place the EUT in the center of the turntable.
  - a) For radiated emissions measurements performed at frequencies less than or equal to 1 GHz, the EUT shall be placed on a RF-transparent table at a nominal height of 80 cm above the reference ground plane
  - b) For radiated measurements performed at frequencies above 1 GHz, the EUT shall be placed on an RF transparent table at a nominal height of 1.5 m above the ground plane.
2. Unless the EUT uses an integral antenna, the EUT shall be terminated with a non-radiating transmitter load. In cases where the EUT uses an adjustable antenna, the antenna shall be adjusted through typical positions and lengths to maximize emissions levels.
3. The EUT shall be tested while operating on the frequency per manufacturer specification. Set the transmitter to operate in continuous transmit mode.
4. Receiver or Spectrum set as follow:  
Below 1GHz, RBW=100kHz, VBW=300kHz, Detector=Peak, Sweep time=Auto  
Above 1GHz, RBW=1MHz, VBW=3MHz, Detector=Peck, Sweep time=Auto
5. Each emission under consideration shall be evaluated:
  - a) Raise and lower the measurement antenna from 1 m to 4 m, as necessary to enable detection of the maximum emission amplitude relative to measurement antenna height.
  - b) Rotate the EUT through 360° to determine the maximum emission level relative to the axial position.
  - c) Return the turntable to the azimuth where the highest emission amplitude level was observed.
  - d) Vary the measurement antenna height again through 1 m to 4 m again to find the height associated with the maximum emission amplitude.
  - e) Record the measured emission amplitude level and frequency
6. Repeat step 5 for each emission frequency with the measurement antenna oriented in both the horizontal and vertical polarizations to determine the orientation that gives the maximum emissions amplitude.
7. Set-up the substitution measurement with the reference point of the substitution antenna located as near as possible to where the center of the EUT radiating element was located during the initial EUT measurement.
8. Maintain the previous measurement instrument settings and test set-up, with the exception that the EUT is removed and replaced by the substitution antenna.
9. Connect a signal generator to the substitution antenna; locate the signal generator so as to minimize any potential influences on the measurement results. Set the signal generator to the frequency where emissions are detected, and set an output power level such that the radiated signal can be detected by the measurement instrument, with sufficient dynamic range relative to the noise floor.
10. For each emission that was detected and measured in the initial test
  - a) Vary the measurement antenna height between 1 m to 4 m to maximize the received (measured) signal amplitude.
  - b) Adjust the signal generator output power level until the amplitude detected by the measurement instrument equals the amplitude level of the emission previously measured directly in step 5 and step 6.
  - c) Record the output power level of the signal generator when equivalence is achieved in step b).
11. Repeat step 8 through step 10 with the measurement antenna oriented in the opposite polarization.
12. Calculate the emission power in dBm referenced to a half-wave dipole using the following equation:  

$$P_e = P_s(\text{dBm}) - \text{cable loss (dB)} + \text{antenna gain (dBd)}$$
 where  
 $P_e$  = equivalent emission power in dBm  
 $P_s$  = source (signal generator) power in dBm  
 NOTE—dBd refers to the measured antenna gain in decibels relative to a half-wave dipole.
13. Correct the antenna gain of the substitution antenna if necessary to reference the emission power to a half-wave dipole. When using measurement antennas with the gain specified in dBi, the equivalent

dipole-referenced gain can be determined from:

gain (dBd) = gain (dBi) – 2.15 dB.

If necessary, the antenna gain can be calculated from calibrated antenna factor information

14. Provide the complete measurement results as a part of the test report.

**TEST MODE**

Refer to the section 4.2

**TEST RESULT**

☒ **Passed**      ☐ **Not Applicable**

**TEST DATA**

Refer to the below test data

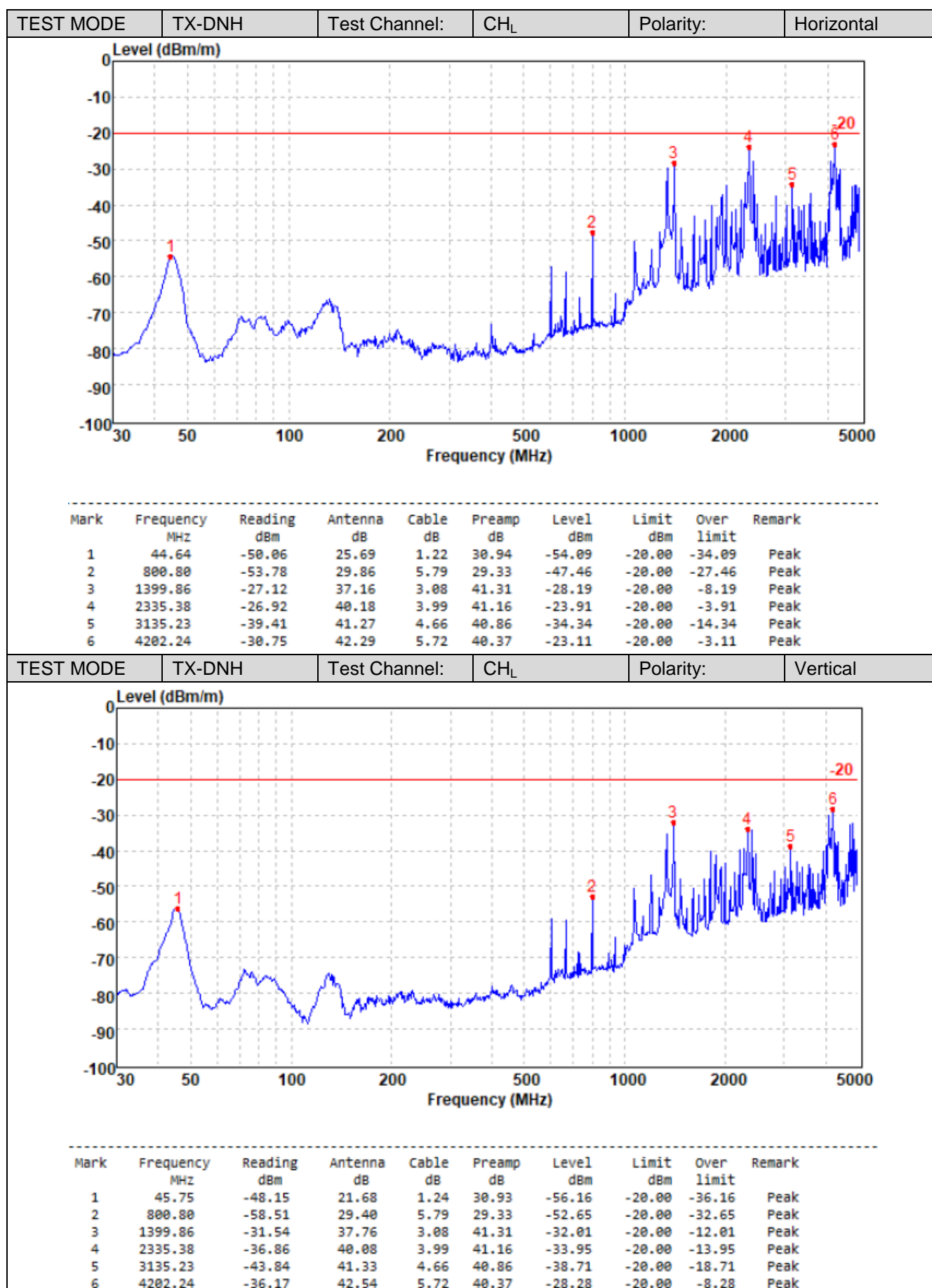

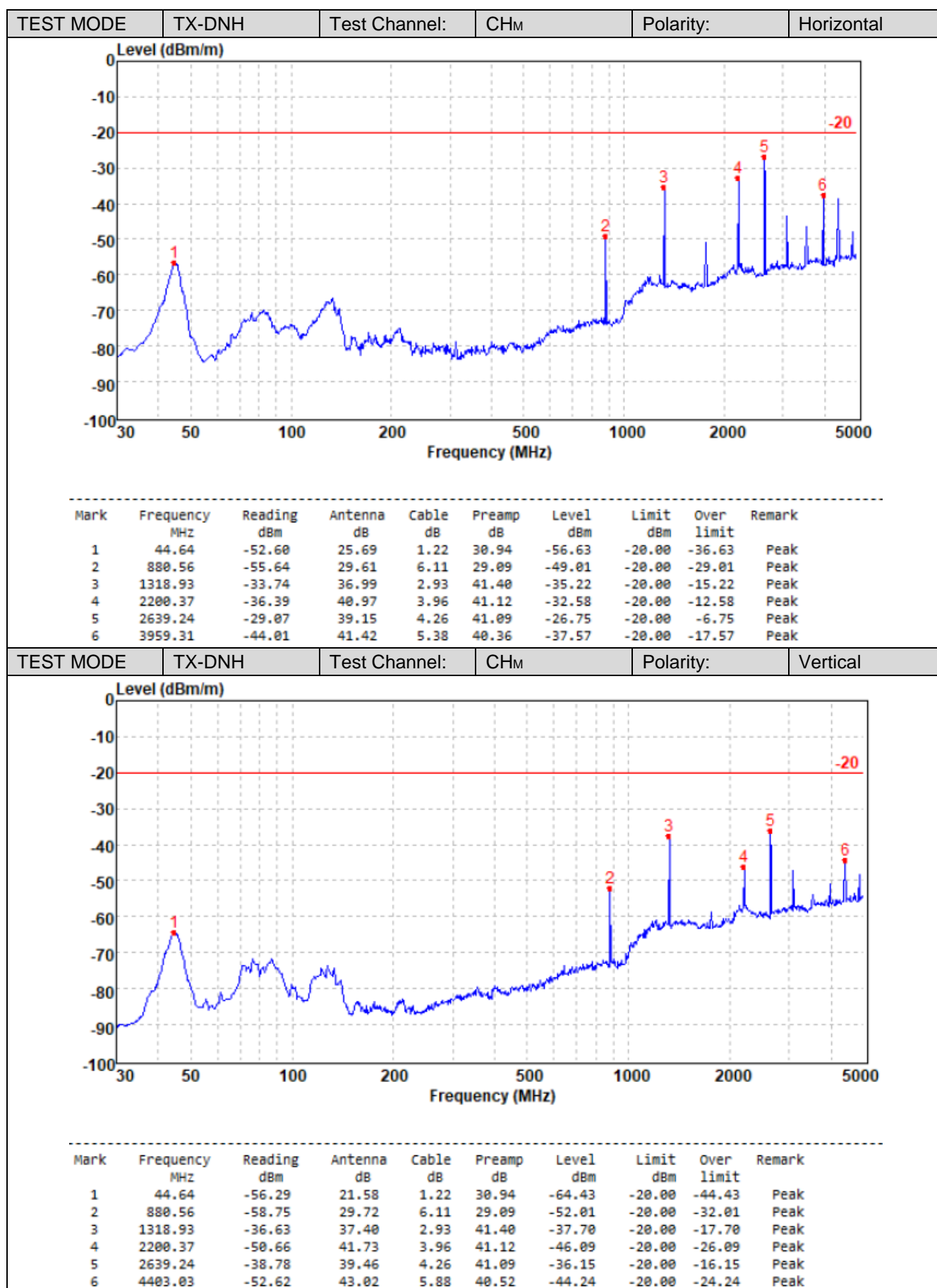



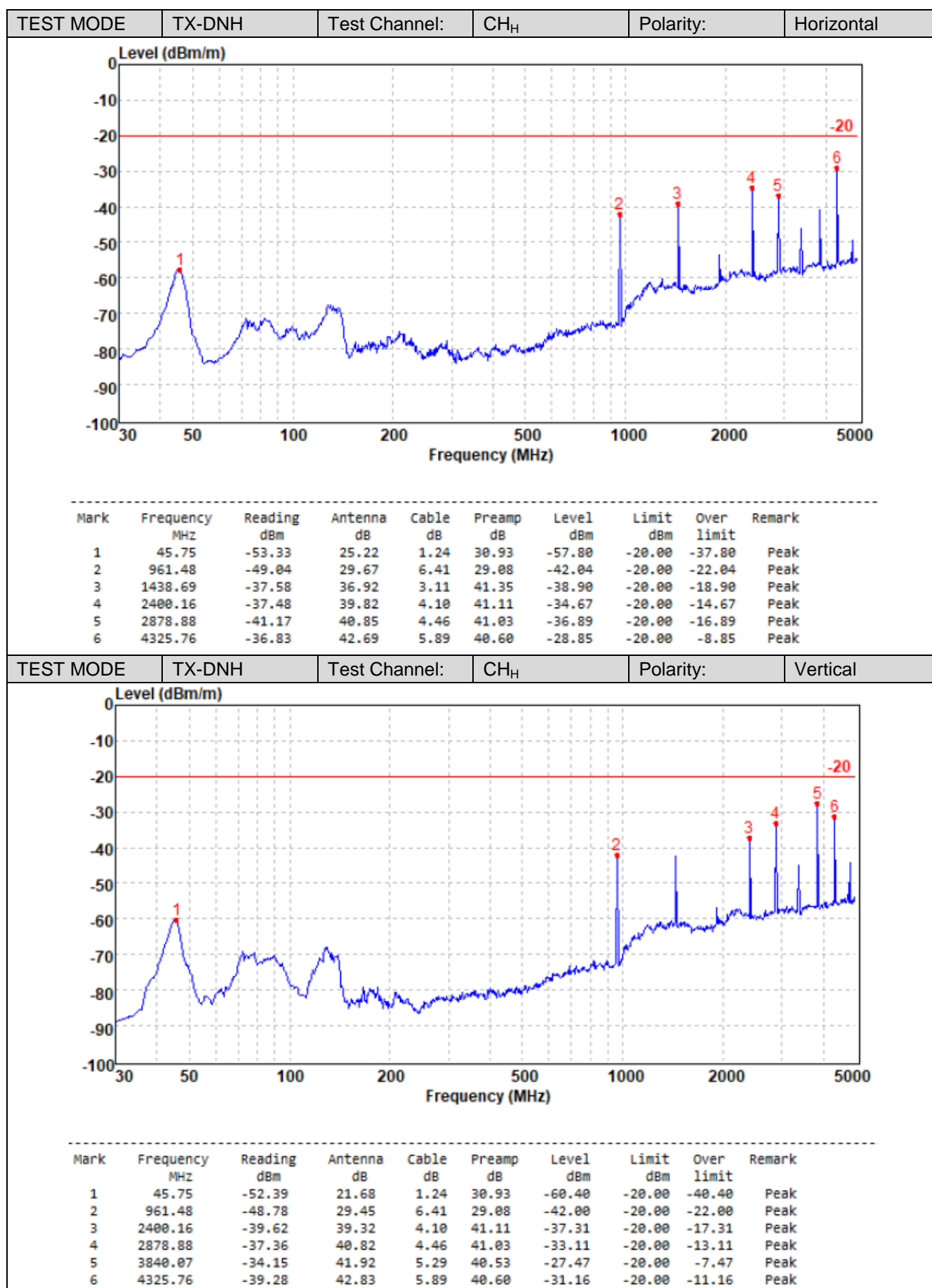



## 6 TEST SETUP PHOTOS

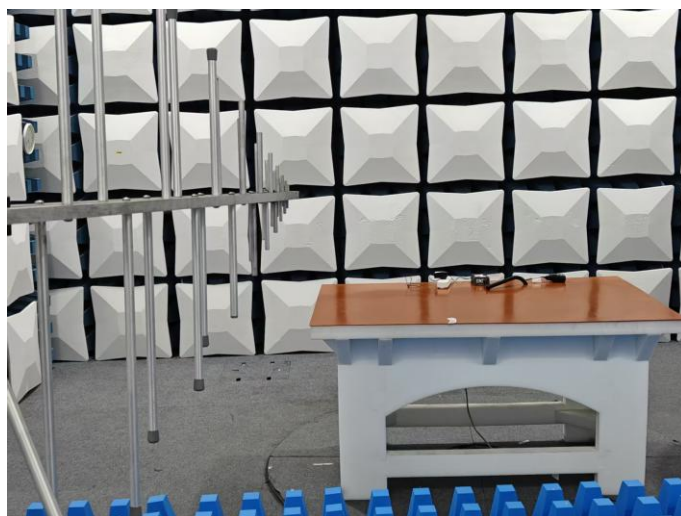
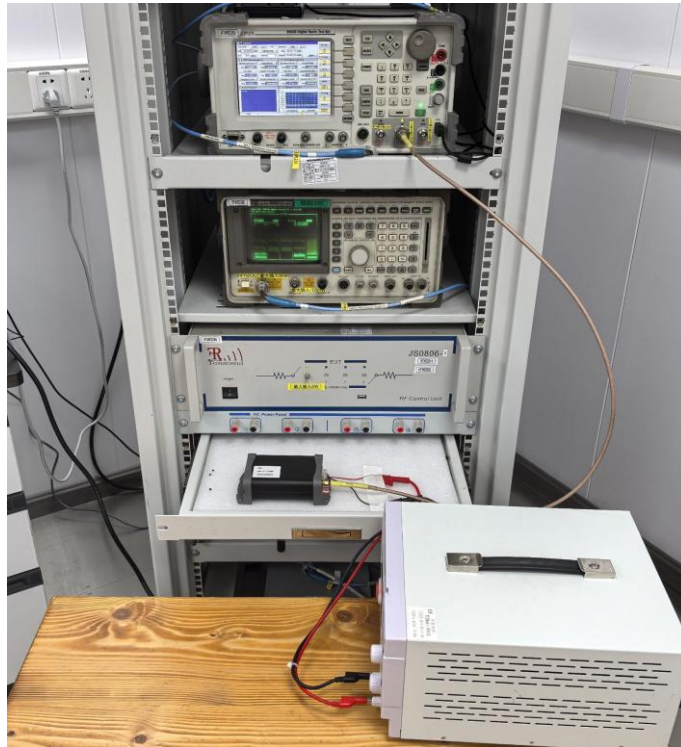

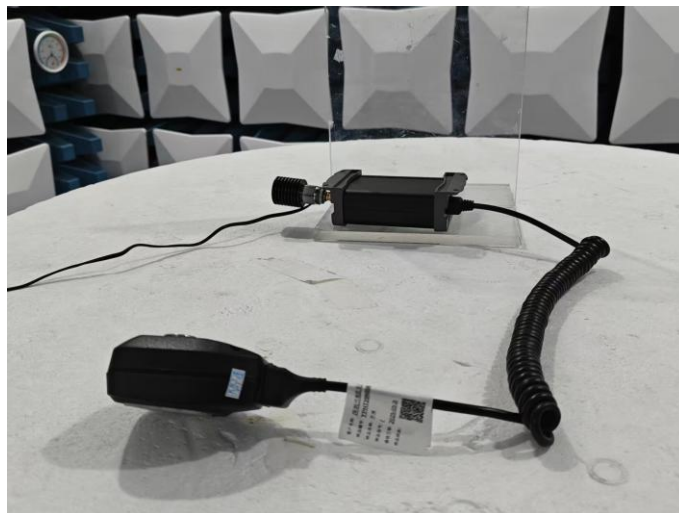

## 7 EXTERNAL AND INTERNAL PHOTOS

### 7.1 External photos

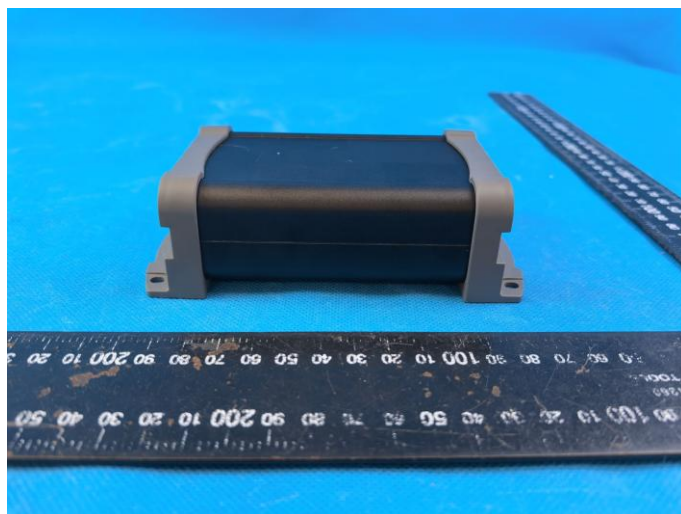
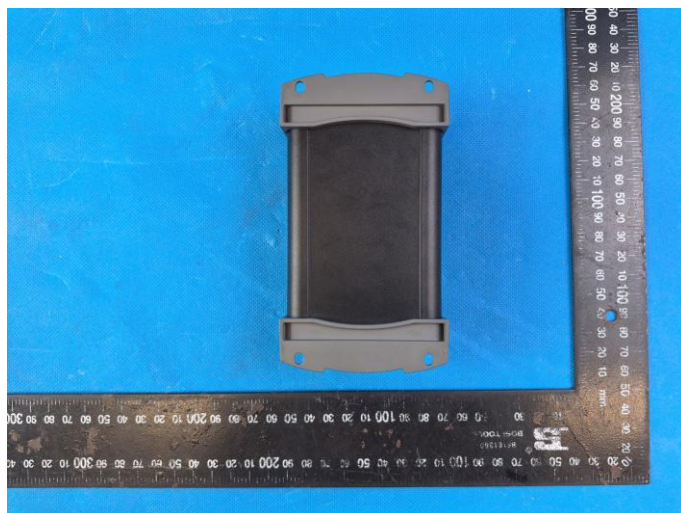



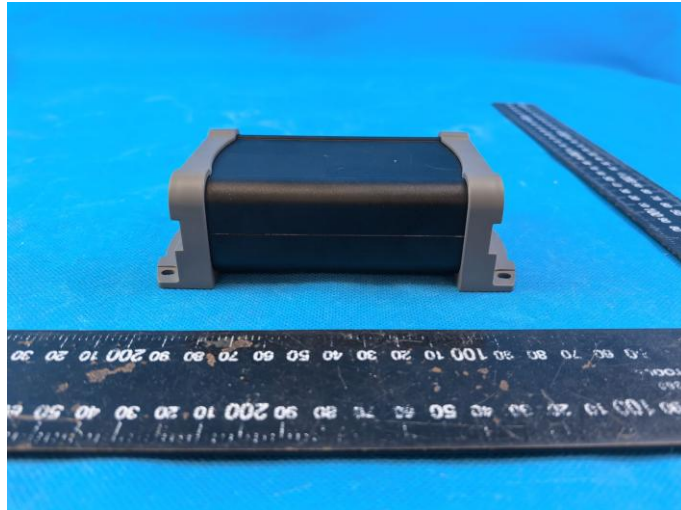

## 7.2 Internal photos

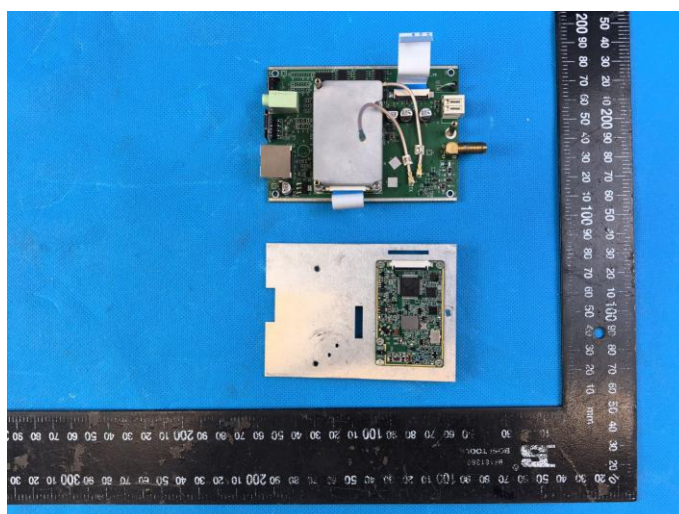
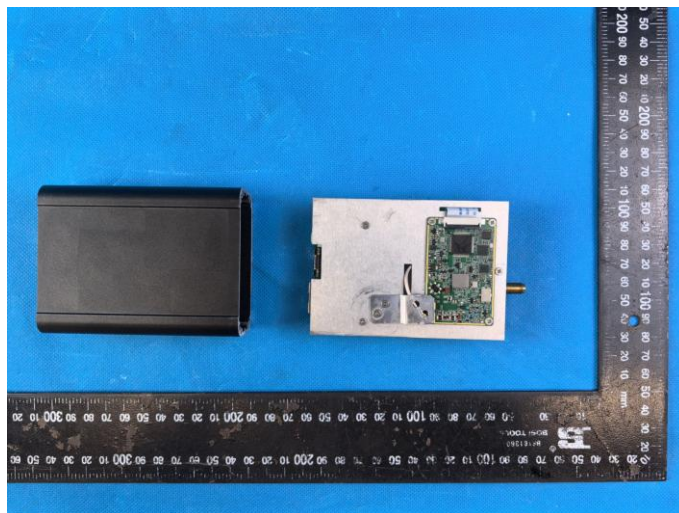
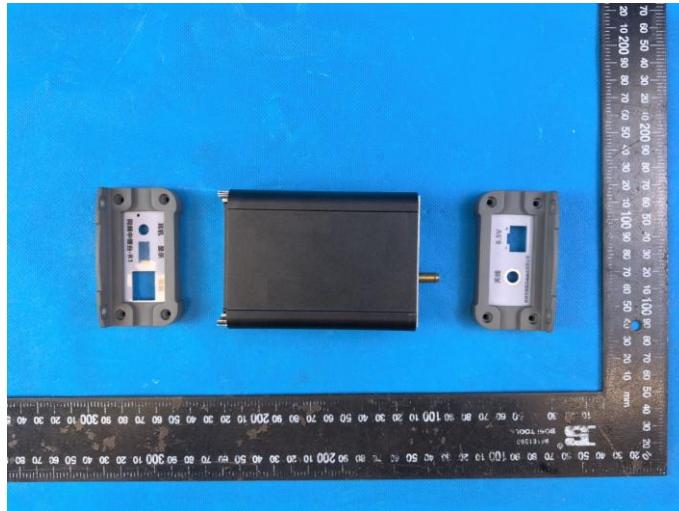



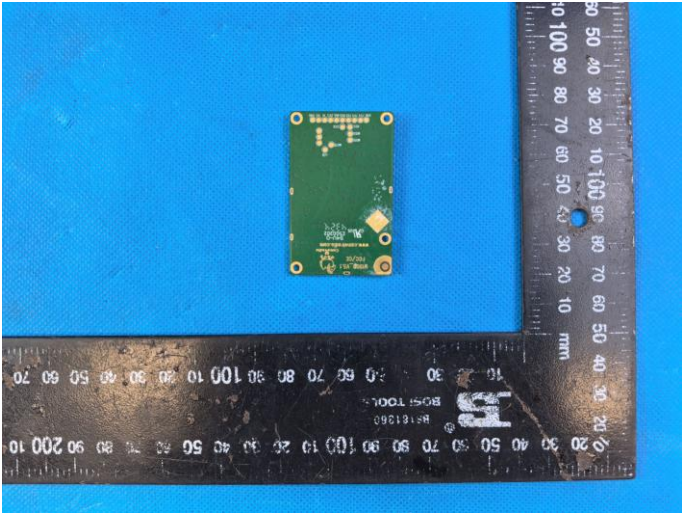
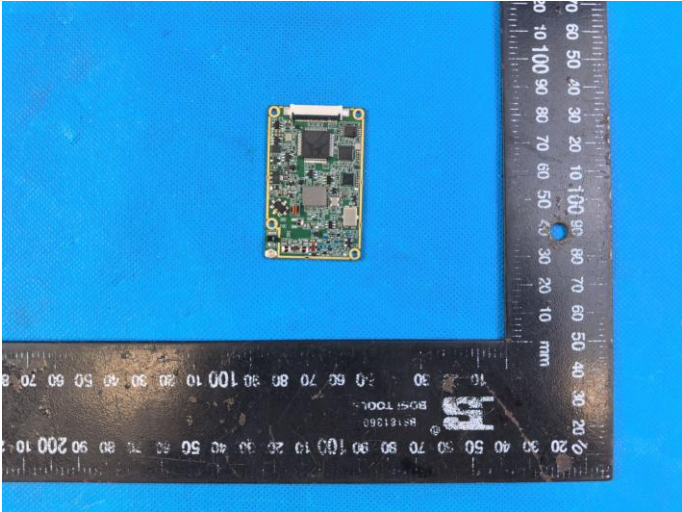
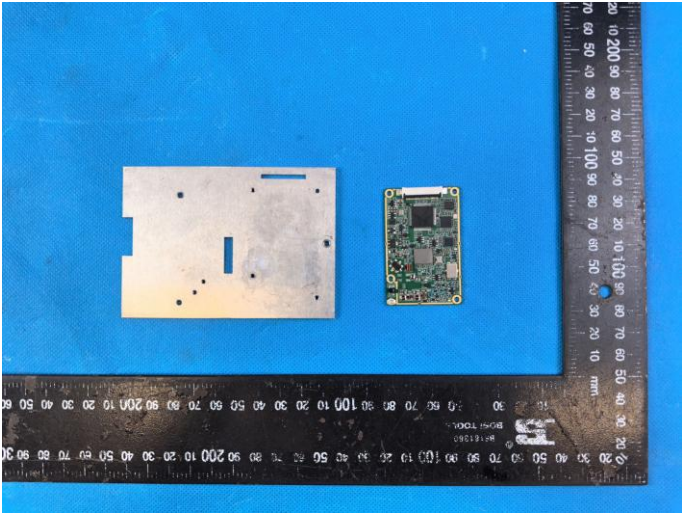

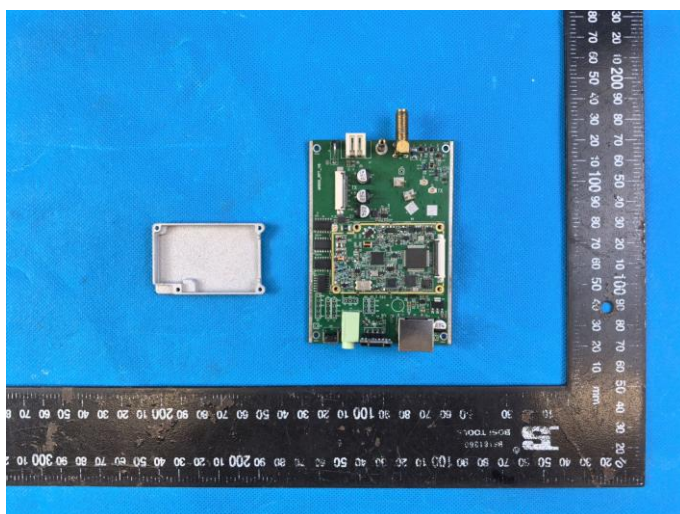
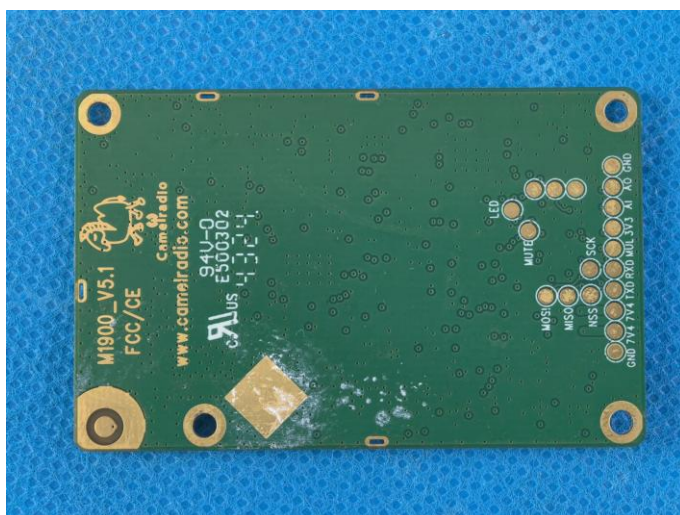
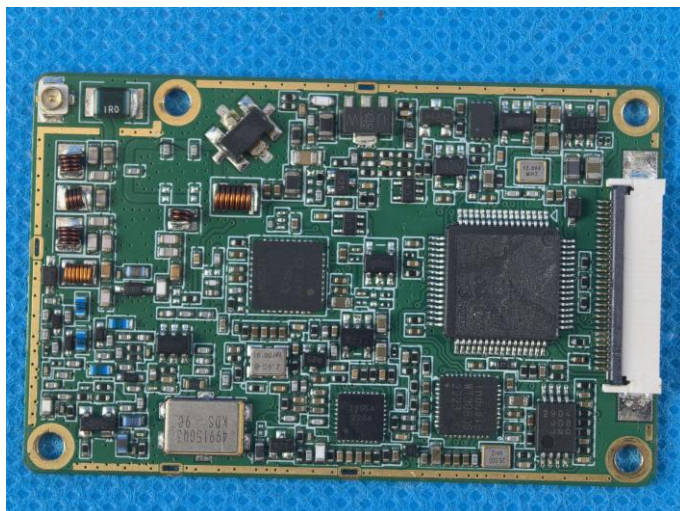



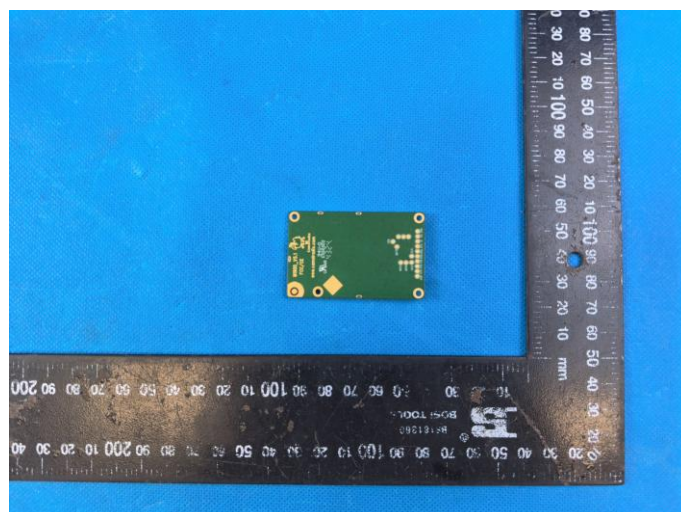
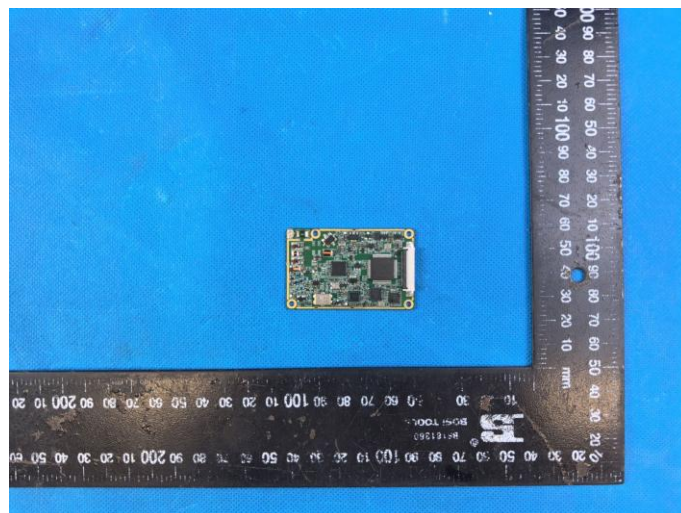
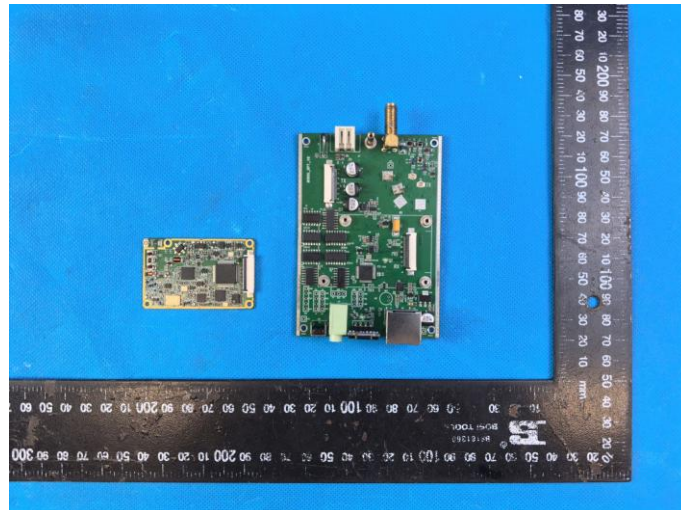



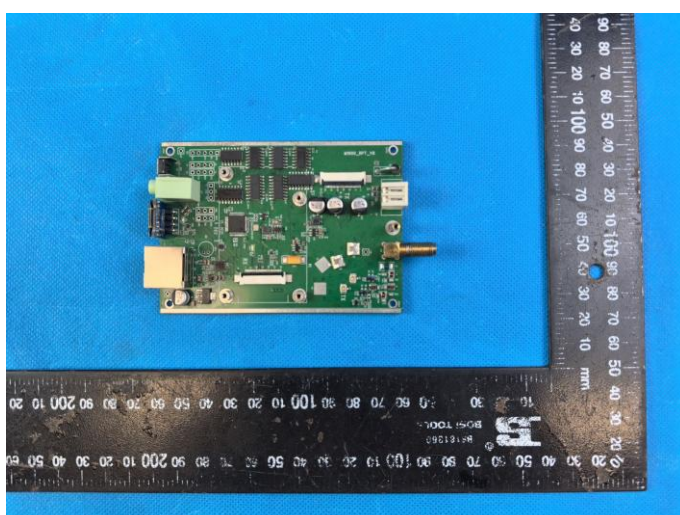
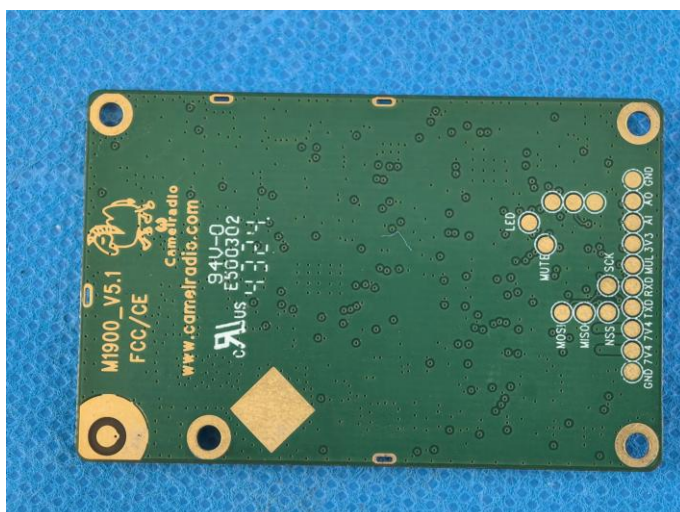
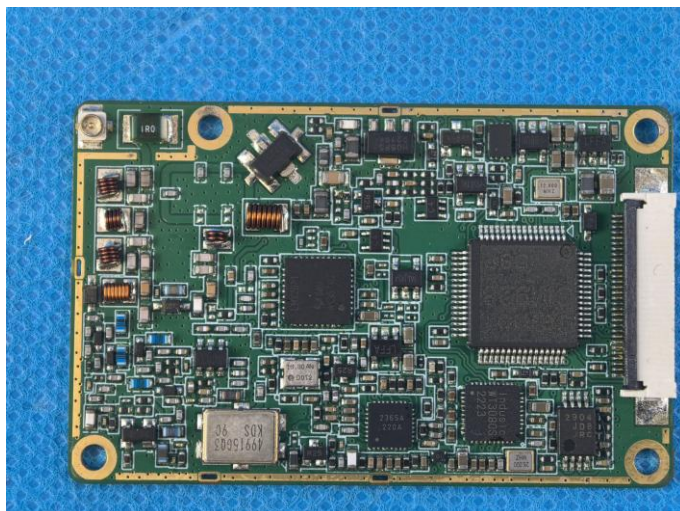

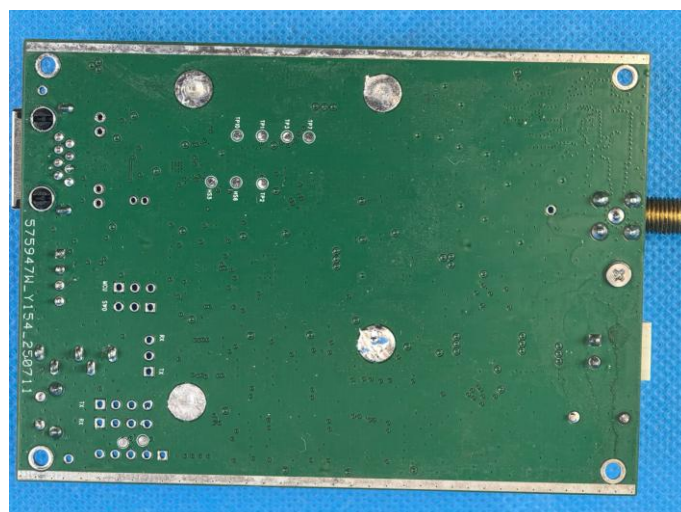
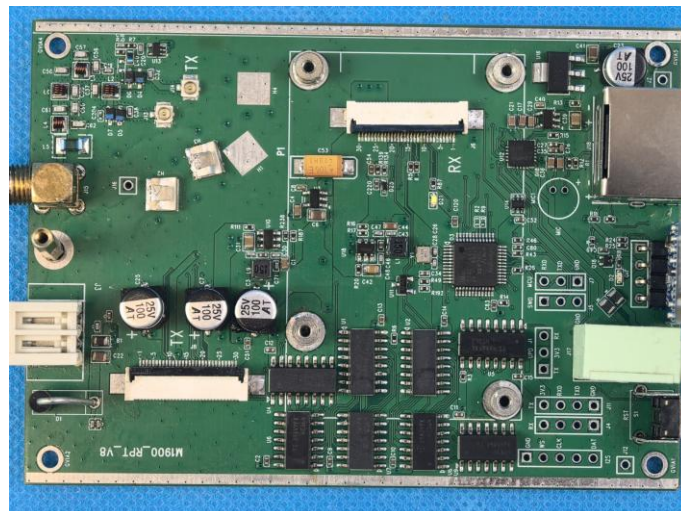
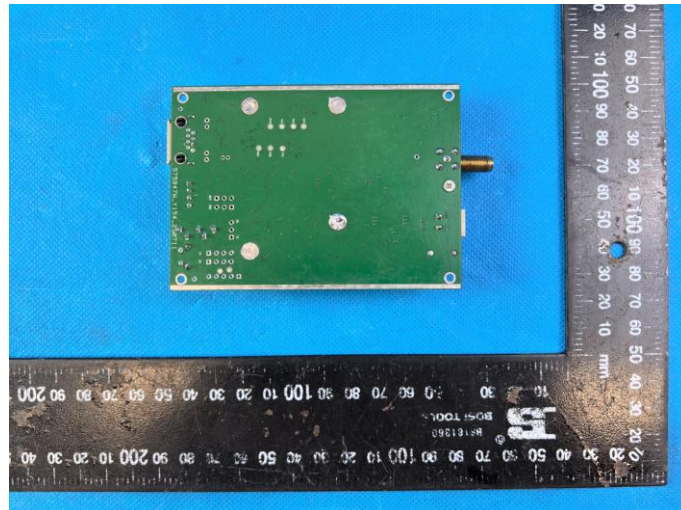

## **8 APPENDIX REPORT**

Project No.	SHT2504058901W		
Test sample No.	YPHT25040589001	Model No.	R1
Start date.	2025/5/16	Start date.	2025/7/17
Temperature	24.9℃	Humidity	54%
Test Engineer	Xiangyu Wei	Auditor	Xiaodong Zhu

Appendix clause	Test Item	Test date (M/D)	Test Result (PASS/FAIL)
A	Maximum Transmitter Power	6/3	PASS
B	Occupied Bandwidth	5/16	PASS
C	Emission Mask	7/17	PASS
D	Frequency Stability Test & Temperature	5/16	PASS
E	Frequency Stability Test & Voltage	5/16	PASS
F	Transmitter Frequency Behavior	5/19	PASS
G	Spurious Emission On Antenna Port	5/16	PASS

### Appendix A:Maximum Transmitter Power

Operation Mode	Modulation Type	Test Channel	Measured Power (dBm)	Measured Power(W)	Rated Power(W)	Percentage (%)	Limit (%)	Result
TX-DNH	4FSK	CH <sub>L</sub>	36.35	4.32	4.00	8.00	±20	PASS
TX-DNH	4FSK	CH <sub>M</sub>	36.25	4.22	4.00	5.50	±20	PASS
TX-DNH	4FSK	CH <sub>H</sub>	35.65	3.67	4.00	-8.25	±20	PASS

## Appendix B:Occupied Bandwidth

Operation Mode	Modulation Type	Test Channel	Occupied Bandwidth		99% Limit(kHz)	Result
			99%(kHz)	26dB(kHz)		
TX-DNH	4FSK	CH <sub>L</sub>	7.49	9.34	≤11.25	PASS
TX-DNH	4FSK	CH <sub>M</sub>	7.64	9.14	≤11.25	PASS
TX-DNH	4FSK	CH <sub>H</sub>	7.59	8.99	≤11.25	PASS

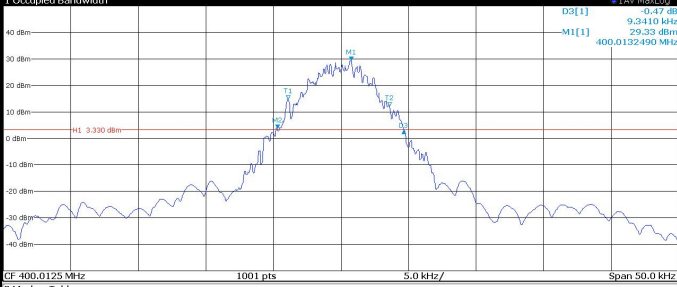
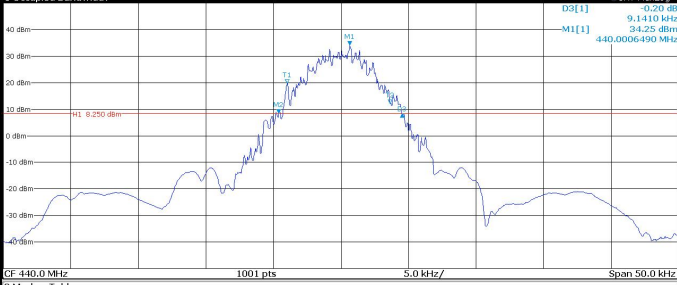
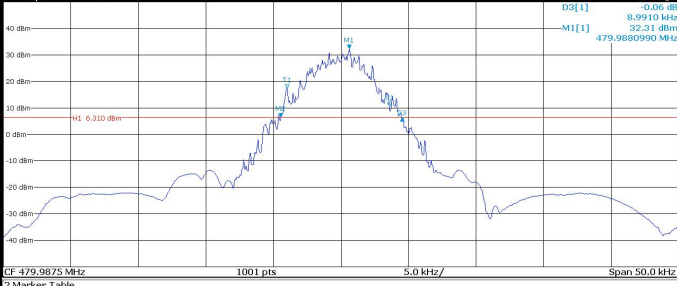
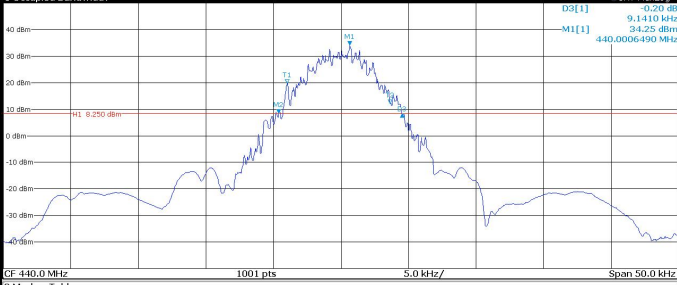
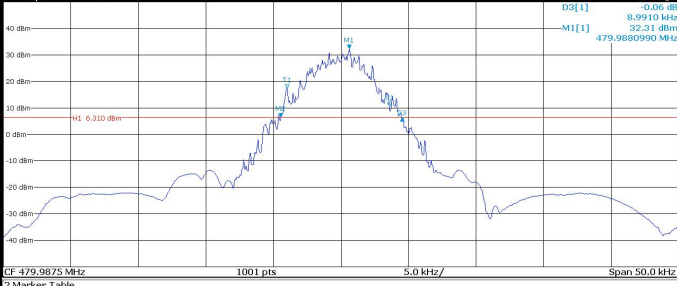
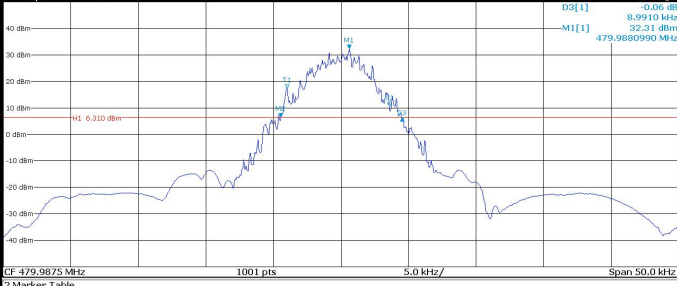
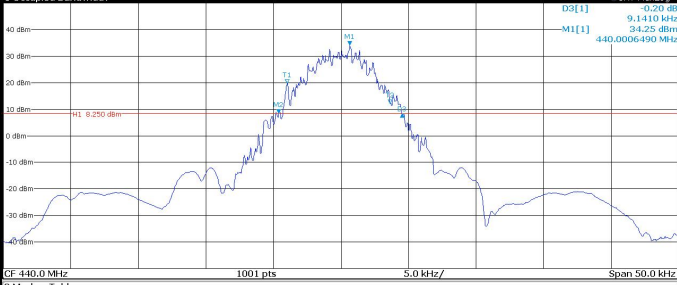
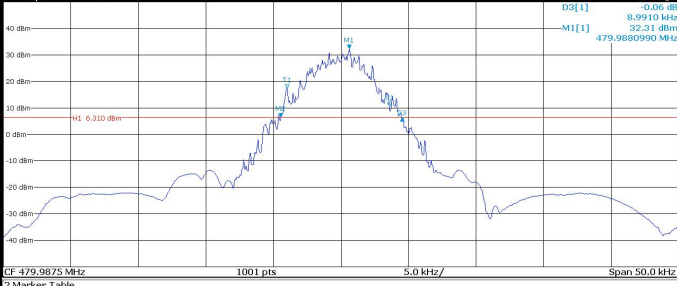
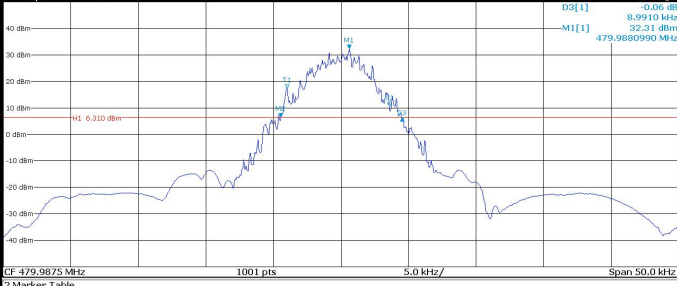
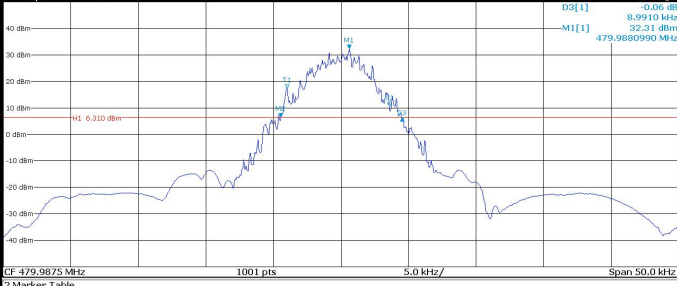

## Appendix B:Occupied Bandwidth

Operation Mode	Modulation Type	Test Channel	TEST PLOT RESULT																																																																																																																																						
TX-DNH	4FSK	CH <sub>L</sub>	<div><div>MultViewSpectrum</div><div>Ref Level 50.00 dBm Offset 28.00 dB RBW 100 Hz Att 32 dB SWF 41.9 ms (~55 ms) VBW 300 Hz Mode Auto FFT</div><div><div>1 Occupied Bandwidth</div><div><div>D3[1] -0.47 dBm9.3410 kHzM1[1] 29.33 dBm400.0132490 MHz</div></div><div><div>CF 400.0125 MHz1001 pts5.0 kHz/Span 50.0 kHz</div><div><table><thead><tr><th>Type</th><th>Ref</th><th>Trc</th><th>X-Value</th><th>Y-Value</th><th>Function</th><th>Function Result</th></tr></thead><tbody><tr><td>M1</td><td>1</td><td></td><td>400.013249 MHz</td><td>29.33 dBm</td><td></td><td></td></tr><tr><td>T1</td><td>1</td><td></td><td>400.0086039 MHz</td><td>14.75 dBm</td><td>Occ Bw</td><td>7.492507492 kHz</td></tr><tr><td>T2</td><td>1</td><td></td><td>400.0160964 MHz</td><td>12.17 dBm</td><td></td><td></td></tr><tr><td>M2</td><td>1</td><td></td><td>400.007805 MHz</td><td>3.62 dBm</td><td></td><td></td></tr><tr><td>D3</td><td>M2</td><td>1</td><td>9.341 kHz</td><td>-0.47 dB</td><td></td><td></td></tr></tbody></table></div><div>Measuring... 16.05.2025 15:21:20</div></div></div></div> <tr><td>TX-DNH</td><td>4FSK</td><td>CH<sub>M</sub></td><td><div><div>MultViewSpectrum</div><div>Ref Level 50.00 dBm Offset 28.00 dB RBW 100 Hz Att 32 dB SWF 41.9 ms (~55 ms) VBW 300 Hz Mode Auto FFT</div><div><div>1 Occupied Bandwidth</div><div><div>D3[1] -0.20 dBm9.1410 kHzM1[1] 34.25 dBm440.0006490 MHz</div></div><div><div>CF 440.0 MHz1001 pts5.0 kHz/Span 50.0 kHz</div><div><table><thead><tr><th>Type</th><th>Ref</th><th>Trc</th><th>X-Value</th><th>Y-Value</th><th>Function</th><th>Function Result</th></tr></thead><tbody><tr><td>M1</td><td>1</td><td></td><td>440.000649 MHz</td><td>34.25 dBm</td><td></td><td></td></tr><tr><td>T1</td><td>1</td><td></td><td>439.999304 MHz</td><td>15.72 dBm</td><td>Occ Bw</td><td>7.642357642 kHz</td></tr><tr><td>T2</td><td>1</td><td></td><td>440.0036464 MHz</td><td>12.09 dBm</td><td></td><td></td></tr><tr><td>M2</td><td>1</td><td></td><td>439.995405 MHz</td><td>8.51 dBm</td><td></td><td></td></tr><tr><td>D3</td><td>M2</td><td>1</td><td>9.141 kHz</td><td>-0.20 dB</td><td></td><td></td></tr></tbody></table></div><div>Measuring... 16.05.2025 15:18:37</div></div></div></div><tr><td>TX-DNH</td><td>4FSK</td><td>CH<sub>H</sub></td><td><div><div>MultViewSpectrum</div><div>Ref Level 50.00 dBm Offset 28.00 dB RBW 100 Hz Att 32 dB SWF 41.9 ms (~55 ms) VBW 300 Hz Mode Auto FFT</div><div><div>1 Occupied Bandwidth</div><div><div>D3[1] -0.06 dBm8.9910 kHzM1[1] 32.31 dBm479.9880990 MHz</div></div><div><div>CF 479.9875 MHz1001 pts5.0 kHz/Span 50.0 kHz</div><div><table><thead><tr><th>Type</th><th>Ref</th><th>Trc</th><th>X-Value</th><th>Y-Value</th><th>Function</th><th>Function Result</th></tr></thead><tbody><tr><td>M1</td><td>1</td><td></td><td>479.988099 MHz</td><td>32.31 dBm</td><td></td><td></td></tr><tr><td>T1</td><td>1</td><td></td><td>479.983504 MHz</td><td>17.24 dBm</td><td>Occ Bw</td><td>7.592407592 kHz</td></tr><tr><td>T2</td><td>1</td><td></td><td>479.9910964 MHz</td><td>10.62 dBm</td><td></td><td></td></tr><tr><td>M2</td><td>1</td><td></td><td>479.983054 MHz</td><td>6.44 dBm</td><td></td><td></td></tr><tr><td>D3</td><td>M2</td><td>1</td><td>8.991 kHz</td><td>-0.06 dB</td><td></td><td></td></tr></tbody></table></div><div>Measuring... 16.05.2025 15:16:16</div></div></div></div></td></tr></td></tr>	Type	Ref	Trc	X-Value	Y-Value	Function	Function Result	M1	1		400.013249 MHz	29.33 dBm			T1	1		400.0086039 MHz	14.75 dBm	Occ Bw	7.492507492 kHz	T2	1		400.0160964 MHz	12.17 dBm			M2	1		400.007805 MHz	3.62 dBm			D3	M2	1	9.341 kHz	-0.47 dB			TX-DNH	4FSK	CH <sub>M</sub>	<div><div>MultViewSpectrum</div><div>Ref Level 50.00 dBm Offset 28.00 dB RBW 100 Hz Att 32 dB SWF 41.9 ms (~55 ms) VBW 300 Hz Mode Auto FFT</div><div><div>1 Occupied Bandwidth</div><div><div>D3[1] -0.20 dBm9.1410 kHzM1[1] 34.25 dBm440.0006490 MHz</div></div><div><div>CF 440.0 MHz1001 pts5.0 kHz/Span 50.0 kHz</div><div><table><thead><tr><th>Type</th><th>Ref</th><th>Trc</th><th>X-Value</th><th>Y-Value</th><th>Function</th><th>Function Result</th></tr></thead><tbody><tr><td>M1</td><td>1</td><td></td><td>440.000649 MHz</td><td>34.25 dBm</td><td></td><td></td></tr><tr><td>T1</td><td>1</td><td></td><td>439.999304 MHz</td><td>15.72 dBm</td><td>Occ Bw</td><td>7.642357642 kHz</td></tr><tr><td>T2</td><td>1</td><td></td><td>440.0036464 MHz</td><td>12.09 dBm</td><td></td><td></td></tr><tr><td>M2</td><td>1</td><td></td><td>439.995405 MHz</td><td>8.51 dBm</td><td></td><td></td></tr><tr><td>D3</td><td>M2</td><td>1</td><td>9.141 kHz</td><td>-0.20 dB</td><td></td><td></td></tr></tbody></table></div><div>Measuring... 16.05.2025 15:18:37</div></div></div></div> <tr><td>TX-DNH</td><td>4FSK</td><td>CH<sub>H</sub></td><td><div><div>MultViewSpectrum</div><div>Ref Level 50.00 dBm Offset 28.00 dB RBW 100 Hz Att 32 dB SWF 41.9 ms (~55 ms) VBW 300 Hz Mode Auto FFT</div><div><div>1 Occupied Bandwidth</div><div><div>D3[1] -0.06 dBm8.9910 kHzM1[1] 32.31 dBm479.9880990 MHz</div></div><div><div>CF 479.9875 MHz1001 pts5.0 kHz/Span 50.0 kHz</div><div><table><thead><tr><th>Type</th><th>Ref</th><th>Trc</th><th>X-Value</th><th>Y-Value</th><th>Function</th><th>Function Result</th></tr></thead><tbody><tr><td>M1</td><td>1</td><td></td><td>479.988099 MHz</td><td>32.31 dBm</td><td></td><td></td></tr><tr><td>T1</td><td>1</td><td></td><td>479.983504 MHz</td><td>17.24 dBm</td><td>Occ Bw</td><td>7.592407592 kHz</td></tr><tr><td>T2</td><td>1</td><td></td><td>479.9910964 MHz</td><td>10.62 dBm</td><td></td><td></td></tr><tr><td>M2</td><td>1</td><td></td><td>479.983054 MHz</td><td>6.44 dBm</td><td></td><td></td></tr><tr><td>D3</td><td>M2</td><td>1</td><td>8.991 kHz</td><td>-0.06 dB</td><td></td><td></td></tr></tbody></table></div><div>Measuring... 16.05.2025 15:16:16</div></div></div></div></td></tr>	Type	Ref	Trc	X-Value	Y-Value	Function	Function Result	M1	1		440.000649 MHz	34.25 dBm			T1	1		439.999304 MHz	15.72 dBm	Occ Bw	7.642357642 kHz	T2	1		440.0036464 MHz	12.09 dBm			M2	1		439.995405 MHz	8.51 dBm			D3	M2	1	9.141 kHz	-0.20 dB			TX-DNH	4FSK	CH <sub>H</sub>	<div><div>MultViewSpectrum</div><div>Ref Level 50.00 dBm Offset 28.00 dB RBW 100 Hz Att 32 dB SWF 41.9 ms (~55 ms) VBW 300 Hz Mode Auto FFT</div><div><div>1 Occupied Bandwidth</div><div><div>D3[1] -0.06 dBm8.9910 kHzM1[1] 32.31 dBm479.9880990 MHz</div></div><div><div>CF 479.9875 MHz1001 pts5.0 kHz/Span 50.0 kHz</div><div><table><thead><tr><th>Type</th><th>Ref</th><th>Trc</th><th>X-Value</th><th>Y-Value</th><th>Function</th><th>Function Result</th></tr></thead><tbody><tr><td>M1</td><td>1</td><td></td><td>479.988099 MHz</td><td>32.31 dBm</td><td></td><td></td></tr><tr><td>T1</td><td>1</td><td></td><td>479.983504 MHz</td><td>17.24 dBm</td><td>Occ Bw</td><td>7.592407592 kHz</td></tr><tr><td>T2</td><td>1</td><td></td><td>479.9910964 MHz</td><td>10.62 dBm</td><td></td><td></td></tr><tr><td>M2</td><td>1</td><td></td><td>479.983054 MHz</td><td>6.44 dBm</td><td></td><td></td></tr><tr><td>D3</td><td>M2</td><td>1</td><td>8.991 kHz</td><td>-0.06 dB</td><td></td><td></td></tr></tbody></table></div><div>Measuring... 16.05.2025 15:16:16</div></div></div></div>	Type	Ref	Trc	X-Value	Y-Value	Function	Function Result	M1	1		479.988099 MHz	32.31 dBm			T1	1		479.983504 MHz	17.24 dBm	Occ Bw	7.592407592 kHz	T2	1		479.9910964 MHz	10.62 dBm			M2	1		479.983054 MHz	6.44 dBm			D3	M2	1	8.991 kHz	-0.06 dB		
Type	Ref	Trc	X-Value	Y-Value	Function	Function Result																																																																																																																																			
M1	1		400.013249 MHz	29.33 dBm																																																																																																																																					
T1	1		400.0086039 MHz	14.75 dBm	Occ Bw	7.492507492 kHz																																																																																																																																			
T2	1		400.0160964 MHz	12.17 dBm																																																																																																																																					
M2	1		400.007805 MHz	3.62 dBm																																																																																																																																					
D3	M2	1	9.341 kHz	-0.47 dB																																																																																																																																					
TX-DNH	4FSK	CH <sub>M</sub>	<div><div>MultViewSpectrum</div><div>Ref Level 50.00 dBm Offset 28.00 dB RBW 100 Hz Att 32 dB SWF 41.9 ms (~55 ms) VBW 300 Hz Mode Auto FFT</div><div><div>1 Occupied Bandwidth</div><div><div>D3[1] -0.20 dBm9.1410 kHzM1[1] 34.25 dBm440.0006490 MHz</div></div><div><div>CF 440.0 MHz1001 pts5.0 kHz/Span 50.0 kHz</div><div><table><thead><tr><th>Type</th><th>Ref</th><th>Trc</th><th>X-Value</th><th>Y-Value</th><th>Function</th><th>Function Result</th></tr></thead><tbody><tr><td>M1</td><td>1</td><td></td><td>440.000649 MHz</td><td>34.25 dBm</td><td></td><td></td></tr><tr><td>T1</td><td>1</td><td></td><td>439.999304 MHz</td><td>15.72 dBm</td><td>Occ Bw</td><td>7.642357642 kHz</td></tr><tr><td>T2</td><td>1</td><td></td><td>440.0036464 MHz</td><td>12.09 dBm</td><td></td><td></td></tr><tr><td>M2</td><td>1</td><td></td><td>439.995405 MHz</td><td>8.51 dBm</td><td></td><td></td></tr><tr><td>D3</td><td>M2</td><td>1</td><td>9.141 kHz</td><td>-0.20 dB</td><td></td><td></td></tr></tbody></table></div><div>Measuring... 16.05.2025 15:18:37</div></div></div></div> <tr><td>TX-DNH</td><td>4FSK</td><td>CH<sub>H</sub></td><td><div><div>MultViewSpectrum</div><div>Ref Level 50.00 dBm Offset 28.00 dB RBW 100 Hz Att 32 dB SWF 41.9 ms (~55 ms) VBW 300 Hz Mode Auto FFT</div><div><div>1 Occupied Bandwidth</div><div><div>D3[1] -0.06 dBm8.9910 kHzM1[1] 32.31 dBm479.9880990 MHz</div></div><div><div>CF 479.9875 MHz1001 pts5.0 kHz/Span 50.0 kHz</div><div><table><thead><tr><th>Type</th><th>Ref</th><th>Trc</th><th>X-Value</th><th>Y-Value</th><th>Function</th><th>Function Result</th></tr></thead><tbody><tr><td>M1</td><td>1</td><td></td><td>479.988099 MHz</td><td>32.31 dBm</td><td></td><td></td></tr><tr><td>T1</td><td>1</td><td></td><td>479.983504 MHz</td><td>17.24 dBm</td><td>Occ Bw</td><td>7.592407592 kHz</td></tr><tr><td>T2</td><td>1</td><td></td><td>479.9910964 MHz</td><td>10.62 dBm</td><td></td><td></td></tr><tr><td>M2</td><td>1</td><td></td><td>479.983054 MHz</td><td>6.44 dBm</td><td></td><td></td></tr><tr><td>D3</td><td>M2</td><td>1</td><td>8.991 kHz</td><td>-0.06 dB</td><td></td><td></td></tr></tbody></table></div><div>Measuring... 16.05.2025 15:16:16</div></div></div></div></td></tr>	Type	Ref	Trc	X-Value	Y-Value	Function	Function Result	M1	1		440.000649 MHz	34.25 dBm			T1	1		439.999304 MHz	15.72 dBm	Occ Bw	7.642357642 kHz	T2	1		440.0036464 MHz	12.09 dBm			M2	1		439.995405 MHz	8.51 dBm			D3	M2	1	9.141 kHz	-0.20 dB			TX-DNH	4FSK	CH <sub>H</sub>	<div><div>MultViewSpectrum</div><div>Ref Level 50.00 dBm Offset 28.00 dB RBW 100 Hz Att 32 dB SWF 41.9 ms (~55 ms) VBW 300 Hz Mode Auto FFT</div><div><div>1 Occupied Bandwidth</div><div><div>D3[1] -0.06 dBm8.9910 kHzM1[1] 32.31 dBm479.9880990 MHz</div></div><div><div>CF 479.9875 MHz1001 pts5.0 kHz/Span 50.0 kHz</div><div><table><thead><tr><th>Type</th><th>Ref</th><th>Trc</th><th>X-Value</th><th>Y-Value</th><th>Function</th><th>Function Result</th></tr></thead><tbody><tr><td>M1</td><td>1</td><td></td><td>479.988099 MHz</td><td>32.31 dBm</td><td></td><td></td></tr><tr><td>T1</td><td>1</td><td></td><td>479.983504 MHz</td><td>17.24 dBm</td><td>Occ Bw</td><td>7.592407592 kHz</td></tr><tr><td>T2</td><td>1</td><td></td><td>479.9910964 MHz</td><td>10.62 dBm</td><td></td><td></td></tr><tr><td>M2</td><td>1</td><td></td><td>479.983054 MHz</td><td>6.44 dBm</td><td></td><td></td></tr><tr><td>D3</td><td>M2</td><td>1</td><td>8.991 kHz</td><td>-0.06 dB</td><td></td><td></td></tr></tbody></table></div><div>Measuring... 16.05.2025 15:16:16</div></div></div></div>	Type	Ref	Trc	X-Value	Y-Value	Function	Function Result	M1	1		479.988099 MHz	32.31 dBm			T1	1		479.983504 MHz	17.24 dBm	Occ Bw	7.592407592 kHz	T2	1		479.9910964 MHz	10.62 dBm			M2	1		479.983054 MHz	6.44 dBm			D3	M2	1	8.991 kHz	-0.06 dB																																																
Type	Ref	Trc	X-Value	Y-Value	Function	Function Result																																																																																																																																			
M1	1		440.000649 MHz	34.25 dBm																																																																																																																																					
T1	1		439.999304 MHz	15.72 dBm	Occ Bw	7.642357642 kHz																																																																																																																																			
T2	1		440.0036464 MHz	12.09 dBm																																																																																																																																					
M2	1		439.995405 MHz	8.51 dBm																																																																																																																																					
D3	M2	1	9.141 kHz	-0.20 dB																																																																																																																																					
TX-DNH	4FSK	CH <sub>H</sub>	<div><div>MultViewSpectrum</div><div>Ref Level 50.00 dBm Offset 28.00 dB RBW 100 Hz Att 32 dB SWF 41.9 ms (~55 ms) VBW 300 Hz Mode Auto FFT</div><div><div>1 Occupied Bandwidth</div><div><div>D3[1] -0.06 dBm8.9910 kHzM1[1] 32.31 dBm479.9880990 MHz</div></div><div><div>CF 479.9875 MHz1001 pts5.0 kHz/Span 50.0 kHz</div><div><table><thead><tr><th>Type</th><th>Ref</th><th>Trc</th><th>X-Value</th><th>Y-Value</th><th>Function</th><th>Function Result</th></tr></thead><tbody><tr><td>M1</td><td>1</td><td></td><td>479.988099 MHz</td><td>32.31 dBm</td><td></td><td></td></tr><tr><td>T1</td><td>1</td><td></td><td>479.983504 MHz</td><td>17.24 dBm</td><td>Occ Bw</td><td>7.592407592 kHz</td></tr><tr><td>T2</td><td>1</td><td></td><td>479.9910964 MHz</td><td>10.62 dBm</td><td></td><td></td></tr><tr><td>M2</td><td>1</td><td></td><td>479.983054 MHz</td><td>6.44 dBm</td><td></td><td></td></tr><tr><td>D3</td><td>M2</td><td>1</td><td>8.991 kHz</td><td>-0.06 dB</td><td></td><td></td></tr></tbody></table></div><div>Measuring... 16.05.2025 15:16:16</div></div></div></div>	Type	Ref	Trc	X-Value	Y-Value	Function	Function Result	M1	1		479.988099 MHz	32.31 dBm			T1	1		479.983504 MHz	17.24 dBm	Occ Bw	7.592407592 kHz	T2	1		479.9910964 MHz	10.62 dBm			M2	1		479.983054 MHz	6.44 dBm			D3	M2	1	8.991 kHz	-0.06 dB																																																																																														
Type	Ref	Trc	X-Value	Y-Value	Function	Function Result																																																																																																																																			
M1	1		479.988099 MHz	32.31 dBm																																																																																																																																					
T1	1		479.983504 MHz	17.24 dBm	Occ Bw	7.592407592 kHz																																																																																																																																			
T2	1		479.9910964 MHz	10.62 dBm																																																																																																																																					
M2	1		479.983054 MHz	6.44 dBm																																																																																																																																					
D3	M2	1	8.991 kHz	-0.06 dB																																																																																																																																					

# Appendix C:Emission Mask

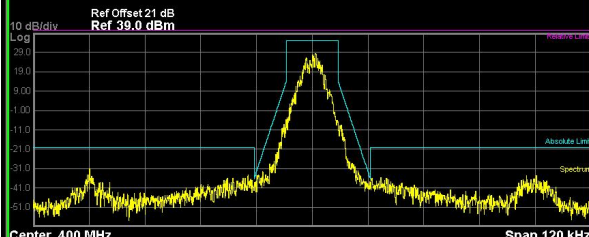
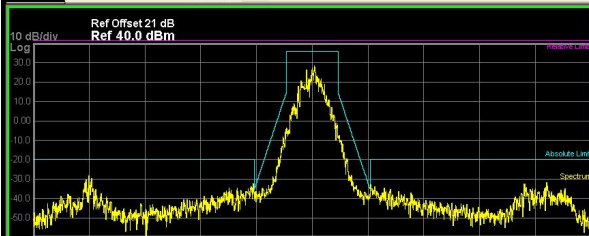
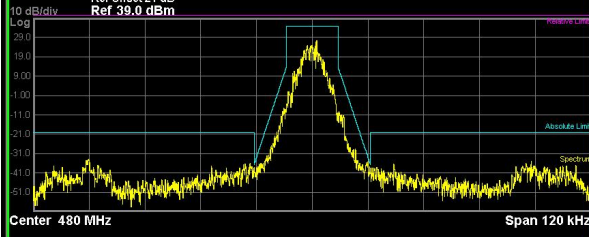
Operation Mode	Modulation Type	Test Channel	TEST PLOT RESULT																																																															
TX-DNH	4FSK	CH <sub>L</sub>	<div><div><div><div>Agilent Spectrum Analyzer - Spectrum Emission Mask</div><div><div>RL</div><div>RF</div><div>FSK</div><div>AC</div></div><div><div>SENSE: PULSEL</div><div>ALIGN: AUTO</div><div>02:30:29 PM J17, 2025</div></div></div><div><div>Center Freq 400.012500 MHz</div><div>Center Freq: 400.012500 MHz</div><div>Radio Std: None</div></div><div><div>PASS</div><div>IF Gain: Low</div><div>Trig: Free Run</div><div>Avg: 100.00% of 10</div><div>#Atten: 40 dB</div><div>Radio Device: BTS</div></div></div><div><div>Ref Offset 21 dB</div><div>Ref 39.0 dBm</div><div>10 dB/div</div><div>Log</div><div></div><div>Center 400 MHz</div><div>Span 120 kHz</div></div><div><div>Total Power Ref 39.10 dBm @ 0.125 MHz</div><table><thead><tr><th>Start Freq</th><th>Stop Freq</th><th>Integ BW</th><th>dBm</th><th>Lower ΔLim(dB)</th><th>Freq (Hz)</th><th>&lt; Peak &gt; dBm</th><th>Upper ΔLim(dB)</th><th>Freq (Hz)</th></tr></thead><tbody><tr><td>0.0 Hz</td><td>5.625 kHz</td><td>100.0 Hz</td><td>26.29</td><td>(-8.90)</td><td>-1.250 k</td><td>28.54</td><td>(-6.65)</td><td>800.0</td></tr><tr><td>5.625 kHz</td><td>12.50 kHz</td><td>100.0 Hz</td><td>-38.11</td><td>(-2.59)</td><td>-12.40 k</td><td>-37.98</td><td>(-1.74)</td><td>12.50 k</td></tr><tr><td>12.50 kHz</td><td>60.00 kHz</td><td>100.0 Hz</td><td>-31.13</td><td>(-11.13)</td><td>-47.80 k</td><td>-34.53</td><td>(-14.53)</td><td>48.25 k</td></tr><tr><td>4.000 MHz</td><td>8.000 MHz</td><td>1.000 MHz</td><td>—</td><td>(—)</td><td>—</td><td>—</td><td>(—)</td><td>—</td></tr><tr><td>8.000 MHz</td><td>12.50 MHz</td><td>1.000 MHz</td><td>—</td><td>(—)</td><td>—</td><td>—</td><td>(—)</td><td>—</td></tr><tr><td>12.50 MHz</td><td>15.00 MHz</td><td>1.000 MHz</td><td>—</td><td>(—)</td><td>—</td><td>—</td><td>(—)</td><td>—</td></tr></tbody></table></div><div>File &lt;Temp.png&gt; saved</div><div>STATUS</div></div> <div><div>Frequency</div><div>Center Freq 400.012500 MHz</div><div>CF Step 12.000 kHz</div><div>Auto Man</div><div>Freq Offset 0 Hz</div></div>	Start Freq	Stop Freq	Integ BW	dBm	Lower ΔLim(dB)	Freq (Hz)	< Peak > dBm	Upper ΔLim(dB)	Freq (Hz)	0.0 Hz	5.625 kHz	100.0 Hz	26.29	(-8.90)	-1.250 k	28.54	(-6.65)	800.0	5.625 kHz	12.50 kHz	100.0 Hz	-38.11	(-2.59)	-12.40 k	-37.98	(-1.74)	12.50 k	12.50 kHz	60.00 kHz	100.0 Hz	-31.13	(-11.13)	-47.80 k	-34.53	(-14.53)	48.25 k	4.000 MHz	8.000 MHz	1.000 MHz	—	(—)	—	—	(—)	—	8.000 MHz	12.50 MHz	1.000 MHz	—	(—)	—	—	(—)	—	12.50 MHz	15.00 MHz	1.000 MHz	—	(—)	—	—	(—)	—
Start Freq	Stop Freq	Integ BW	dBm	Lower ΔLim(dB)	Freq (Hz)	< Peak > dBm	Upper ΔLim(dB)	Freq (Hz)																																																										
0.0 Hz	5.625 kHz	100.0 Hz	26.29	(-8.90)	-1.250 k	28.54	(-6.65)	800.0																																																										
5.625 kHz	12.50 kHz	100.0 Hz	-38.11	(-2.59)	-12.40 k	-37.98	(-1.74)	12.50 k																																																										
12.50 kHz	60.00 kHz	100.0 Hz	-31.13	(-11.13)	-47.80 k	-34.53	(-14.53)	48.25 k																																																										
4.000 MHz	8.000 MHz	1.000 MHz	—	(—)	—	—	(—)	—																																																										
8.000 MHz	12.50 MHz	1.000 MHz	—	(—)	—	—	(—)	—																																																										
12.50 MHz	15.00 MHz	1.000 MHz	—	(—)	—	—	(—)	—																																																										
TX-DNH	4FSK	CH <sub>M</sub>	<div><div><div><div>Agilent Spectrum Analyzer - Spectrum Emission Mask</div><div><div>RL</div><div>RF</div><div>FSK</div><div>AC</div></div><div><div>SENSE: PULSEL</div><div>ALIGN: AUTO</div><div>02:14:36 PM J17, 2025</div></div></div><div><div>Center Freq 440.000000 MHz</div><div>Center Freq: 440.000000 MHz</div><div>Radio Std: None</div></div><div><div>PASS</div><div>IF Gain: Low</div><div>Trig: Free Run</div><div>Avg: 100.00% of 10</div><div>#Atten: 40 dB</div><div>Radio Device: BTS</div></div></div><div><div>Ref Offset 21 dB</div><div>Ref 40.0 dBm</div><div>10 dB/div</div><div>Log</div><div></div><div>Center 440 MHz</div><div>Span 120 kHz</div></div><div><div>Total Power Ref 38.47 dBm @ 0.125 MHz</div><table><thead><tr><th>Start Freq</th><th>Stop Freq</th><th>Integ BW</th><th>dBm</th><th>Lower ΔLim(dB)</th><th>Freq (Hz)</th><th>&lt; Peak &gt; dBm</th><th>Upper ΔLim(dB)</th><th>Freq (Hz)</th></tr></thead><tbody><tr><td>0.0 Hz</td><td>5.625 kHz</td><td>100.0 Hz</td><td>26.37</td><td>(-9.34)</td><td>-1.200 k</td><td>28.27</td><td>(-7.43)</td><td>550.0</td></tr><tr><td>5.625 kHz</td><td>12.50 kHz</td><td>100.0 Hz</td><td>-36.27</td><td>(-2.72)</td><td>-12.20 k</td><td>-37.21</td><td>(-1.48)</td><td>12.50 k</td></tr><tr><td>12.50 kHz</td><td>60.00 kHz</td><td>100.0 Hz</td><td>-28.35</td><td>(-8.35)</td><td>-48.00 k</td><td>-31.75</td><td>(-11.75)</td><td>50.40 k</td></tr><tr><td>4.000 MHz</td><td>8.000 MHz</td><td>1.000 MHz</td><td>—</td><td>(—)</td><td>—</td><td>—</td><td>(—)</td><td>—</td></tr><tr><td>8.000 MHz</td><td>12.50 MHz</td><td>1.000 MHz</td><td>—</td><td>(—)</td><td>—</td><td>—</td><td>(—)</td><td>—</td></tr><tr><td>12.50 MHz</td><td>15.00 MHz</td><td>1.000 MHz</td><td>—</td><td>(—)</td><td>—</td><td>—</td><td>(—)</td><td>—</td></tr></tbody></table></div><div>File &lt;Temp.png&gt; saved</div><div>STATUS</div></div> <div><div>Frequency</div><div>Center Freq 440.000000 MHz</div><div>CF Step 12.000 kHz</div><div>Auto Man</div><div>Freq Offset 0 Hz</div></div>	Start Freq	Stop Freq	Integ BW	dBm	Lower ΔLim(dB)	Freq (Hz)	< Peak > dBm	Upper ΔLim(dB)	Freq (Hz)	0.0 Hz	5.625 kHz	100.0 Hz	26.37	(-9.34)	-1.200 k	28.27	(-7.43)	550.0	5.625 kHz	12.50 kHz	100.0 Hz	-36.27	(-2.72)	-12.20 k	-37.21	(-1.48)	12.50 k	12.50 kHz	60.00 kHz	100.0 Hz	-28.35	(-8.35)	-48.00 k	-31.75	(-11.75)	50.40 k	4.000 MHz	8.000 MHz	1.000 MHz	—	(—)	—	—	(—)	—	8.000 MHz	12.50 MHz	1.000 MHz	—	(—)	—	—	(—)	—	12.50 MHz	15.00 MHz	1.000 MHz	—	(—)	—	—	(—)	—
Start Freq	Stop Freq	Integ BW	dBm	Lower ΔLim(dB)	Freq (Hz)	< Peak > dBm	Upper ΔLim(dB)	Freq (Hz)																																																										
0.0 Hz	5.625 kHz	100.0 Hz	26.37	(-9.34)	-1.200 k	28.27	(-7.43)	550.0																																																										
5.625 kHz	12.50 kHz	100.0 Hz	-36.27	(-2.72)	-12.20 k	-37.21	(-1.48)	12.50 k																																																										
12.50 kHz	60.00 kHz	100.0 Hz	-28.35	(-8.35)	-48.00 k	-31.75	(-11.75)	50.40 k																																																										
4.000 MHz	8.000 MHz	1.000 MHz	—	(—)	—	—	(—)	—																																																										
8.000 MHz	12.50 MHz	1.000 MHz	—	(—)	—	—	(—)	—																																																										
12.50 MHz	15.00 MHz	1.000 MHz	—	(—)	—	—	(—)	—																																																										
TX-DNH	4FSK	CH <sub>H</sub>	<div><div><div><div>Agilent Spectrum Analyzer - Spectrum Emission Mask</div><div><div>RL</div><div>RF</div><div>FSK</div><div>AC</div></div><div><div>SENSE: PULSEL</div><div>ALIGN: AUTO</div><div>02:09:43 PM J17, 2025</div></div></div><div><div>Center Freq 479.987500 MHz</div><div>Center Freq: 479.987500 MHz</div><div>Radio Std: None</div></div><div><div>PASS</div><div>IF Gain: Low</div><div>Trig: Free Run</div><div>Avg: 100.00% of 10</div><div>#Atten: 40 dB</div><div>Radio Device: BTS</div></div></div><div><div>Ref Offset 21 dB</div><div>Ref 39.0 dBm</div><div>10 dB/div</div><div>Log</div><div></div><div>Center 480 MHz</div><div>Span 120 kHz</div></div><div><div>Total Power Ref 37.75 dBm @ 0.125 MHz</div><table><thead><tr><th>Start Freq</th><th>Stop Freq</th><th>Integ BW</th><th>dBm</th><th>Lower ΔLim(dB)</th><th>Freq (Hz)</th><th>&lt; Peak &gt; dBm</th><th>Upper ΔLim(dB)</th><th>Freq (Hz)</th></tr></thead><tbody><tr><td>0.0 Hz</td><td>5.625 kHz</td><td>100.0 Hz</td><td>25.08</td><td>(-9.68)</td><td>-950.0</td><td>27.40</td><td>(-7.37)</td><td>1.000 k</td></tr><tr><td>5.625 kHz</td><td>12.50 kHz</td><td>100.0 Hz</td><td>-38.02</td><td>(-1.35)</td><td>-12.50 k</td><td>-37.79</td><td>(-1.85)</td><td>12.40 k</td></tr><tr><td>12.50 kHz</td><td>60.00 kHz</td><td>100.0 Hz</td><td>-33.83</td><td>(-13.83)</td><td>-48.10 k</td><td>-35.12</td><td>(-15.12)</td><td>47.20 k</td></tr><tr><td>4.000 MHz</td><td>8.000 MHz</td><td>1.000 MHz</td><td>—</td><td>(—)</td><td>—</td><td>—</td><td>(—)</td><td>—</td></tr><tr><td>8.000 MHz</td><td>12.50 MHz</td><td>1.000 MHz</td><td>—</td><td>(—)</td><td>—</td><td>—</td><td>(—)</td><td>—</td></tr><tr><td>12.50 MHz</td><td>15.00 MHz</td><td>1.000 MHz</td><td>—</td><td>(—)</td><td>—</td><td>—</td><td>(—)</td><td>—</td></tr></tbody></table></div><div>File &lt;Temp.png&gt; saved</div><div>STATUS</div></div> <div><div>Frequency</div><div>Center Freq 479.987500 MHz</div><div>CF Step 12.000 kHz</div><div>Auto Man</div><div>Freq Offset 0 Hz</div></div>	Start Freq	Stop Freq	Integ BW	dBm	Lower ΔLim(dB)	Freq (Hz)	< Peak > dBm	Upper ΔLim(dB)	Freq (Hz)	0.0 Hz	5.625 kHz	100.0 Hz	25.08	(-9.68)	-950.0	27.40	(-7.37)	1.000 k	5.625 kHz	12.50 kHz	100.0 Hz	-38.02	(-1.35)	-12.50 k	-37.79	(-1.85)	12.40 k	12.50 kHz	60.00 kHz	100.0 Hz	-33.83	(-13.83)	-48.10 k	-35.12	(-15.12)	47.20 k	4.000 MHz	8.000 MHz	1.000 MHz	—	(—)	—	—	(—)	—	8.000 MHz	12.50 MHz	1.000 MHz	—	(—)	—	—	(—)	—	12.50 MHz	15.00 MHz	1.000 MHz	—	(—)	—	—	(—)	—
Start Freq	Stop Freq	Integ BW	dBm	Lower ΔLim(dB)	Freq (Hz)	< Peak > dBm	Upper ΔLim(dB)	Freq (Hz)																																																										
0.0 Hz	5.625 kHz	100.0 Hz	25.08	(-9.68)	-950.0	27.40	(-7.37)	1.000 k																																																										
5.625 kHz	12.50 kHz	100.0 Hz	-38.02	(-1.35)	-12.50 k	-37.79	(-1.85)	12.40 k																																																										
12.50 kHz	60.00 kHz	100.0 Hz	-33.83	(-13.83)	-48.10 k	-35.12	(-15.12)	47.20 k																																																										
4.000 MHz	8.000 MHz	1.000 MHz	—	(—)	—	—	(—)	—																																																										
8.000 MHz	12.50 MHz	1.000 MHz	—	(—)	—	—	(—)	—																																																										
12.50 MHz	15.00 MHz	1.000 MHz	—	(—)	—	—	(—)	—																																																										



### Appendix D:Frequency Stability Test & Temperature

Operation Mode	Modulation Type	Test Conditions		Frequency error (ppm)			Limit (ppm)	Result
		Voltage	Temperature	CH <sub>L</sub>	CH <sub>M</sub>	CH <sub>H</sub>		
TX-DNH	4FSK	V <sub>N</sub>	-30	-0.203	-0.760	-0.317	±1.5	PASS
TX-DNH	4FSK	V <sub>N</sub>	-20	-0.209	-0.725	-0.314	±1.5	PASS
TX-DNH	4FSK	V <sub>N</sub>	-10	-0.204	-0.751	-0.300	±1.5	PASS
TX-DNH	4FSK	V <sub>N</sub>	0	-0.217	-0.736	-0.321	±1.5	PASS
TX-DNH	4FSK	V <sub>N</sub>	10	-0.204	-0.711	-0.320	±1.5	PASS
TX-DNH	4FSK	V <sub>N</sub>	20	-0.200	-0.700	-0.300	±1.5	PASS
TX-DNH	4FSK	V <sub>N</sub>	30	-0.211	-0.760	-0.319	±1.5	PASS
TX-DNH	4FSK	V <sub>N</sub>	40	-0.214	-0.736	-0.309	±1.5	PASS
TX-DNH	4FSK	V <sub>N</sub>	50	-0.218	-0.738	-0.308	±1.5	PASS

### Appendix E:Frequency Stability Test & Voltage

Operation Mode	Modulation Type	Test Conditions		Frequency error (ppm)			Limit (ppm)	Result
		Voltage	Temperature	CH <sub>L</sub>	CH <sub>M</sub>	CH <sub>H</sub>		
TX-DNH	4FSK	V <sub>N</sub>	T <sub>N</sub>	-0.200	-0.700	-0.300	±1.5	PASS
TX-DNH	4FSK	V <sub>L</sub>	T <sub>N</sub>	-0.200	-0.712	-0.303	±1.5	PASS
TX-DNH	4FSK	V <sub>H</sub>	T <sub>N</sub>	-0.205	-0.732	-0.316	±1.5	PASS

## Appendix F:Transmitter Frequency Behavior

Operation Mode	Modulation Type	Test Channel	TEST PLOT RESULT
TX-DNH	4FSK	CH <sub>M</sub>	<div><div><div>MultiViewSpectrumAnalog Demod</div><div>Ref Level 49.50 dBm Offset 20.00 dB Att 39 dB AQT 100 ms DBW 25 kHz Freq 440.0 MHz TRG:IFP(17MHz) YIG Bypass</div><div>1 FM Time Domain</div><div><div>12.5 kHz</div><div>9.375 kHz</div><div>6.25 kHz</div><div>3.125 kHz</div><div>0 kHz</div><div>-3.125 kHz</div><div>-6.25 kHz</div><div>-9.375 kHz</div><div>-12.5 kHz</div></div><div><div>CF 440.0 MHz</div><div>1001 pts</div><div>10.0 ms/</div></div><div><div>1 Result Summary</div><div>Carrier Power 34.47 dBm</div><div>Carrier Offset 130.48 Hz</div><div><div>FM</div><div>+Peak 14.209 kHz</div><div>-Peak -14.189 kHz</div><div>+Peak/2 14.199 kHz</div><div>RMS 2.6962 kHz</div><div>Mod. Freq. ---</div><div>SINAD ---</div><div>THD ---</div></div><div>Analog Demod: Waiting for Trigger...</div><div>Measuring... 07.05.2025 22:07:46</div></div></div></div>
			<div>OFF~ON</div>
TX-DNH	4FSK	CH <sub>M</sub>	<div><div><div>MultiViewSpectrumAnalog Demod</div><div>Ref Level 49.50 dBm Offset 20.00 dB Att 39 dB AQT 100 ms DBW 25 kHz Freq 440.0 MHz TRG:IFP(17MHz) YIG Bypass</div><div>1 FM Time Domain</div><div><div>12.5 kHz</div><div>9.375 kHz</div><div>6.25 kHz</div><div>3.125 kHz</div><div>0 kHz</div><div>-3.125 kHz</div><div>-6.25 kHz</div><div>-9.375 kHz</div><div>-12.5 kHz</div></div><div><div>CF 440.0 MHz</div><div>1001 pts</div><div>10.0 ms/</div></div><div><div>1 Result Summary</div><div>Carrier Power 34.48 dBm</div><div>Carrier Offset 131.57 Hz</div><div><div>FM</div><div>+Peak 13.544 kHz</div><div>-Peak -18.527 kHz</div><div>+Peak/2 16.035 kHz</div><div>RMS 2.6827 kHz</div><div>Mod. Freq. ---</div><div>SINAD ---</div><div>THD ---</div></div><div>Analog Demod: Waiting for Trigger...</div><div>Measuring... 07.05.2025 22:09:08</div></div></div></div>
			<div>ON-OFF</div>

# Appendix G:Spurious Emission On Antenna Port

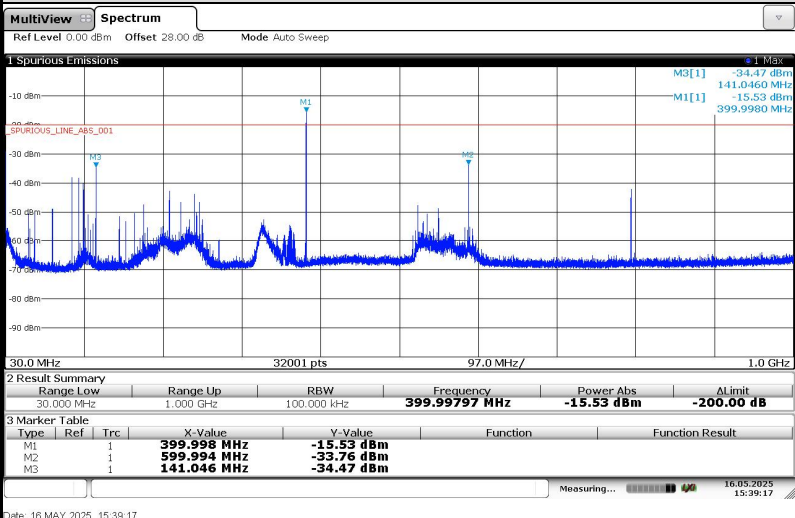
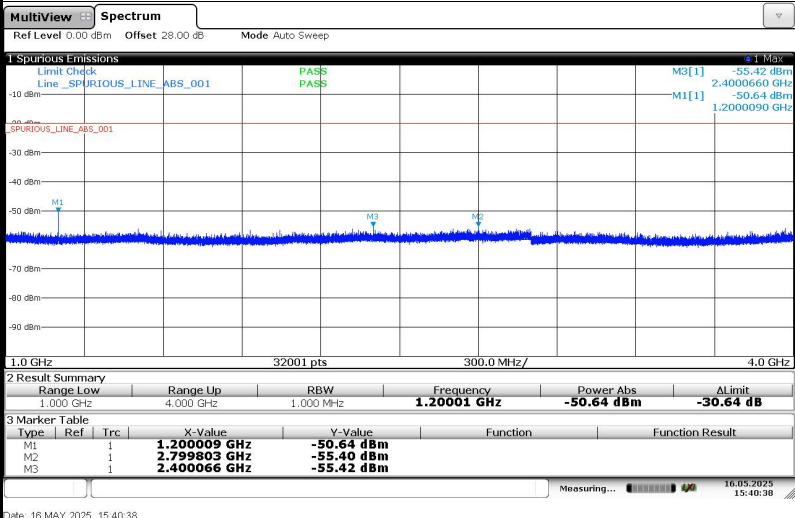
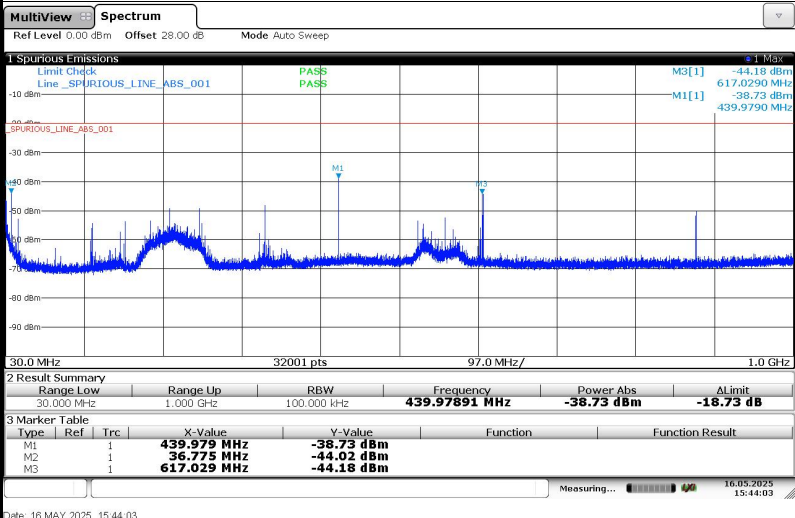
Operation Mode	Modulation Type	Test Channel	TEST PLOT RESULT
TX-DNH	4FSK	CH <sub>L</sub>	 <p>30MHz~1GHz</p>
TX-DNH	4FSK	CH <sub>L</sub>	 <p>1GHz~10th Harmonic</p>
TX-DNH	4FSK	CH <sub>M</sub>	 <p>30MHz~1GHz</p>

# Appendix G:Spurious Emission On Antenna Port

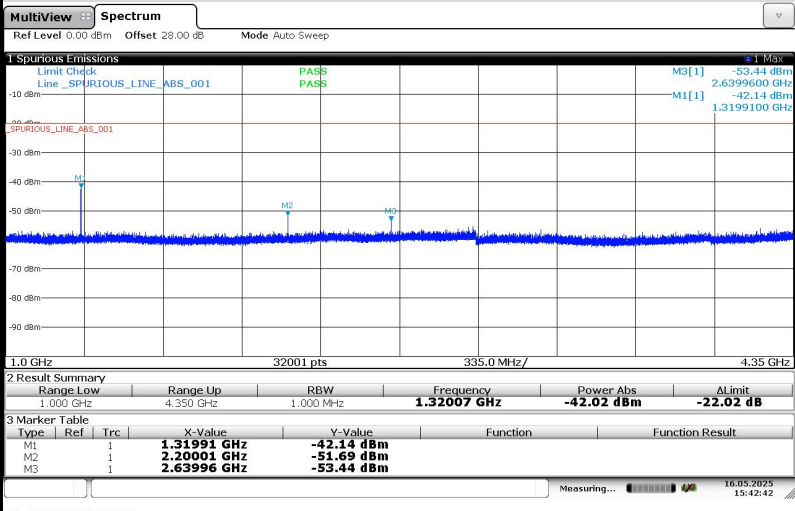
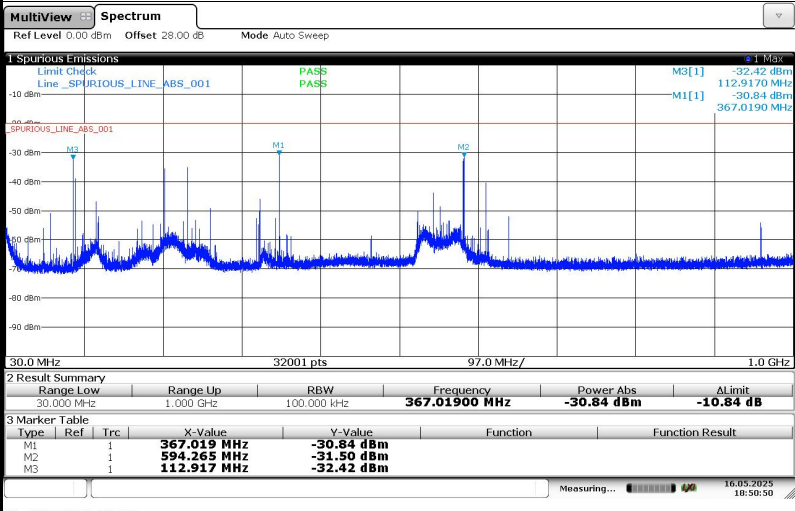
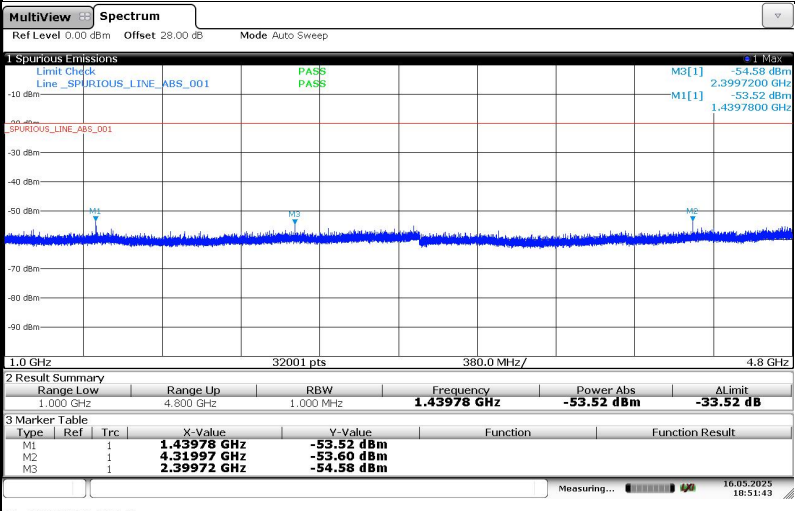
Operation Mode	Modulation Type	Test Channel	TEST PLOT RESULT
TX-DNH	4FSK	CH <sub>M</sub>	 <p>1GHz~10th Harmonic</p>
TX-DNH	4FSK	CH <sub>H</sub>	 <p>30MHz~1GHz</p>
TX-DNH	4FSK	CH <sub>H</sub>	 <p>1GHz~10th Harmonic</p>

----End of Report----