S1251A十四国说明书 128g双铜 单黑单面印刷
350*130mm 上下对折再左右风琴折 折后70x130mm

SolidForce Smart Anti-Loss M.2 SSD Enclosure

UNITEK

Supports USB SuperSpeed 10Gbps,
Built-in with Apple Find My network feature
S1251A

English	User Manual
中文繁體	使用說明
日本語	ユーザーマニュアル
한국어	사용자 설명서
Čeština	Návod k použití
Deutsch	Bedienungsanleitung
Español	Instrucciones de uso
Français	Mode d'emploi
Italiano	Istruzioni per l'uso
Magyar	Használati útmutató
Nederlandse Taal	Gebruiksaanwijzing
Język Polski	Instrukcja obsługi
Slovenski Jezik	Návod na použitie
Русский	Руководство по эксплуатации

The Apple® Find My® network provides an easy, secure way to locate compatible personal items using the Find My app on your iPhone®, iPad®, Mac®, or the Find Items app on Apple Watch®.
To use the Apple Find My app to locate this Wiami Tag, the latest version of iOS®,iPadOS®, or macOS® is recommended. The Find Items app on Apple Watch requires the latest version of watchOS®.

Use of the Works with Apple badge means that a product has been designed to work specifically with the technology identified in the badge and has been certified by the product manufacturer to meet Apple Find My network product specifications and requirements. Apple is not responsible for the operation of this device or use of this product or its compliance with safety and regulatory standards.

Apple, Apple Find My, Apple Watch, Find My, iPhone, iPad, iPadOS, Mac, macOS and watchOS are the trademarks of Apple Inc. IOS is a trademark or registered trademark of Cisco in the U.S. and other countries and is used under license.

Product Overview

LED Status

Blue LED:
• Powered on (solid light).
• Read/ Write status (flashing).
Green LED:
• Anti-Loss tracking status.

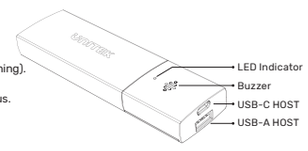

Battery Installation

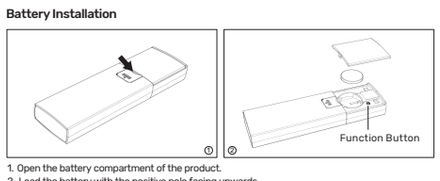

1. Open the battery compartment of the product.
2. Load the battery with the positive pole facing upwards.
3. Press the function button to activate anti-loss mode.
4. Close the battery cover.

M.2 SSD Installation

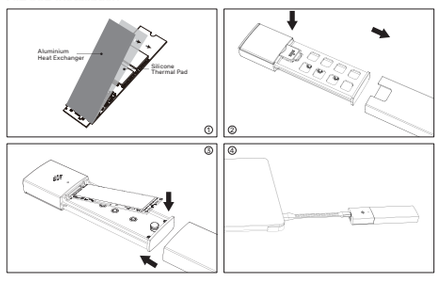

1. Place the silicone thermal pad between the SSD and the aluminium heat exchanger.
2. Press the unlock button to remove the protective case.
3. Insert the M.2 HDD, secure it, and install the protective case.
4. Connect the product to begin using it.

Find and Pair the Product

1. **Power On:** Long press the button for 3 seconds to play the power-on sound. Release the button to set up the Smart Anti-Loss M.2 SSD Enclosure.
2. **Enable Bluetooth:** On your Apple device, open the drop-down menu and go to **Settings > Privacy & Security**. Turn on **Location Services**. Slide down and click on **Find My app** to allow location use and enable Precise Location.
3. **Open Find My app:** When your Apple device is on the Home Screen, click on the **Find My** app and select the **Items** tab.
4. **Add Item:** Click the + icon, then select **Add Other Items**.
5. **Connect Device:** Find the item labeled "S1251" and click **Connect**. Fill in the "Item Naming" field to customize the product name, then click **Continue** to select an **Emoji icon**.
6. **Complete Setup:** Click **Continue** to show that this item has been connected to your Apple ID. Please check whether the email address and mobile phone number are correct, then click **Agree**. Finally, click **Finish** to complete the setup successfully.

Turn on Lost Mode

In order to locate the Smart Anti-Loss M.2 SSD Enclosure that is at a certain distance away from the user, turn on Lost Mode is needed:

1. Click on Item at the bottom of the screen. Then tap the name of the lost item. Below **Lost Mode**, tap **Enable**.
2. Follow the on-screen instructions to enter a phone number where you can be contacted. To change to an email address, tap **Use Email Address** and then press **Enable**.

Note: Ensure that notifications for the **Find My app** are enabled in your phone settings.

Viewing the Locator Location on the Map

1. Open the **Find My app** and tap the **Items** tab. Select the locator you want to find from the Items list. If the locator is within the coverage area of your device or within the range of Find My network, you can see it on the map. The updated location time is displayed below its name.
2. If the locator is not in the coverage area of your device or any device in the Find My network, you will see its last known location and time. To receive notifications when the locator is within range of your device or can be detected by the Find My network, turn on **Notify when found** under Notifications setting.
3. **Play Sound:** Open the **Find My app**, select the **Items** tab, and click on the product for which you want to enable sound. The phone interface will display the **Play Sound** button. Click the Play Sound button to hear a sound, which will help you locate the item.

Note: When the device and the product are beyond Bluetooth range, the **Find My app** cannot connect to the product, and it will not be able to play the sound. Wireless range: (indoor 10m-20m, outdoor 30-50m).

Set Separation Alerts for Devices

1. In the **Find My app**, you can turn on **Separation Alerts*** for any device paired with the app, so you don't accidentally leave it behind. You will also be able to observe the walking path and duration of the movement inside **Find My app**.
2. These features are intentionally designed to prevent others from attempting to track you without your knowledge.

Note: Separation Alerts can be set up in the **Find My app** on Apple devices: iPhone, iPad, or iPod touch with iOS 15, iPadOS 15, or later; Mac with Apple silicon and macOS 12 or later.

Function Button Representations Table

Action	Functional Description	Sound & LED Indicator
Single Press on the button	Indicates that the product is in power-on status.	Green light blinks once, accompanied by a "beep" sound.
Power-on state: Double Press on the button	The buzzer sounds twice, reporting the Serial Number.	Green light blinks twice with two beeps.
Power-on status: Five Presses on the button	Restores factory default sound and settings (delete pairing information).	Green light blinks 5 times with a continuous 'beep' for 3 seconds.
Power-on state: Long press the button for more than three seconds	Play the power-off sound.	Default short 'beep', while the LED light blinks green three times quickly.
Power-off state: Long press the button for more than three seconds	Play the power-on sound.	Default power-off sound, with the green light slowly blinks three times.

FAQ

Why is the read/write speed slow in actual use, not reaching the USB 10Gbps standard?

A: This product has been rigorously tested, and the normal read and write speeds can reach the USB 10Gbps standard. If you experience slow read/write speeds, please confirm whether the USB port you are connecting to is a USB 10Gbps version. If not, it will only support USB 5Gbps or lower.

Why can't the product connect to the cellphone?

A: Please ensure that the Bluetooth on your cellphone is turned on, as well as the location settings. Additionally, check if there are other devices paired with your cellphone and remove any that may conflict. You may also delete all Bluetooth device pairings, reset, and then repair with the Smart Anti-Loss M.2 SSD Enclosure again.

Is there any distance limitation?

A: There is no distance limitation; the location tracking function is globally available as long as there is an Apple device within 10-50 meters nearby. The device cannot track its location on its own but relies on the nearby Apple device to enable the Apple Find My network function.

Does the Apple Find My app provide real-time positioning?

A: No, it does not provide real-time positioning. Location updates occur at intervals of 10-30 minutes, relying on GPS signals, Wi-Fi, and nearby Apple devices. The product sends out a secure Bluetooth signal every two seconds, allowing nearby Apple devices to detect it, receive the signal, and upload the information to the server. This generates positioning data, which is then displayed on the map. The more nearby Apple devices there are, the faster the location updates.

Why is the location sometimes not accurate ?

A: Location accuracy can be affected by a lack of nearby Apple devices and delays in updates that occur every 10-30 minutes. Environmental factors, such as obstacles blocking GPS and Wi-Fi signals, can also impact precision. For better accuracy, ensure there are multiple Apple devices nearby and a clear line of sight to the sky for optimal GPS reception.

About Sleep Mode of the Smart Anti-Loss M.2 SSD Enclosure.

A: The product defaults to enter sleep mode after 30 minutes of inactivity without read and write operations. It will automatically wake up when there are read and write activities, without any user intervention. However, the sleep mode mechanism of the connected device takes precedence over the product's own settings. This means that if the connected device has its own sleep settings, the product will prioritize those instructions. As a result, the 30-minute sleep time may not align with the product's own settings, which is a normal occurrence.

FCC Warning

This device complies with part 15 of the FCC Rules. Operation is subject to the following two conditions: (1) This device may not cause harmful interference, and (2) this device must accept any interference received, including interference that may cause undesired operation.

Note: This equipment has been tested and found to comply with the limits for a Class B digital device, pursuant to part 15 of the FCC Rules. These limits are designed to provide reasonable protection against harmful interference in a residential installation. This equipment generates, uses and can radiate radio frequency energy and, if not installed and used in accordance with the instructions, may cause harmful interference to radio communications. However, there is no guarantee that interference will not occur in a particular installation. If this equipment does cause harmful interference to radio or television reception, which can be determined by turning the equipment off and on, the user is encouraged to try to correct the interference by one or more of the following measures:

- Reorient or relocate the receiving antenna.
- Increase the separation between the equipment and receiver.
- Connect the equipment into an outlet on a circuit different from that to which the receiver is connected.
- Consult the dealer or an experienced radio/TV technician for help.

Note: The Grantee is not responsible for any changes or modifications not expressly approved by the party responsible for compliance. such modifications could void the user's authority to operate the equipment.

The device has been evaluated to meet general RF exposure requirement. The device can be used in portable exposure condition without restriction.

FCC ID: 2BRD6-S1251A

Addresses: Unit 1602, 16/F, Enterprise Square III, 39 Wang Chiu Road, Kowloon Bay, Kowloon, Hong Kong

English User Manual

Package Contents

- SolidForce Smart Anti-Loss M.2 SSD Enclosure
- USB-A to USB-C 10Gbps Cable (15cm)
- Silicone Thermal Pad
- Aluminium Heat Exchanger
- User Manual

⚠ Safety Notes

- Do not attempt to service or repair the product yourself. Leave any and all service work to qualified experts.
- Do not open the device or continue to operate it if it becomes damaged.
- Do not modify the product in any way. Doing so voids the warranty.
- Do not operate the product outside the power limits given in the specifications.
- Protect the product from dirt, moisture and overheating, and only use it in a dry environment.
- Do not use the product in moist environments and avoid splashes.
- Do not drop the product and do not expose it to any major shocks.
- Keep this product, like all electrical products, out of the reach of children!

Warranty Disclaimer

UNITEK assumes no liability and provides no warranty for damage resulting from improper installation/mounting, improper use of the product or from failure to observe the operating instructions and/or safety notes.

Technical Data

SSD Version	NVMe/ PCIe M.2 SSD
Transfer Speed	10Gbps Max.
Battery type	CR2032 DC3V battery cell
Wireless connection	For Find My App
Systems Supported (PC, Laptop & Tablet)	Windows 10/11 (32/64bit) macOS 10.6 or above version Linux / Android / iOS

Note

- When using this product and installing the M.2 SSD, please be careful of static electricity (it is recommended that you place your hands on a metal object to discharge the electricity).
- The M.2 SSD port of this product adopts the M Key interface, which belongs to the PCIe & NVMe protocol channel, please check the interface of the hard disk and the protocol channel when installing the M.2 SSD for this product.

Service and Support

Further support information can be found here: www.unitek-products.com
Email: support@unitek-products.com

The crossed out trash can sign means that the equipment must not be disposed of with other waste. It should be disposed of in special containers according to the information prepared by the local government.

中文繁體 使用說明

包裝內容

- SolidForce Smart Anti-Loss M.2 SSD Enclosure
- USB-A 至 USB-C 10Gbps 連接線 (15cm)
- 矽膠散熱墊
- 鋁製熱交換器
- 使用說明

⚠ 安全須知

- 請勿嘗試自行維護或修理本產品。請將任何及所有維修工作交由合格的專家處理。
- 如果裝置損壞，請勿打開或繼續操作。
- 請勿以任何方式改裝產品。否則保固失效。
- 請勿在規格書中規定的功率限制之外操作本產品。
- 保護產品免受灰塵、濕氣和過熱影響，並僅在乾燥的環境中使用。
- 請勿在潮濕的環境中使用本產品，並避免水濺。
- 請勿掉落本產品，也請勿使其遭受任何重大衝擊。
- 本產品與所有電器產品一樣，請放在兒童接觸不到的地方！

免責聲明

對於因不正確的安裝、不正確的產品使用，或不遵守操作說明和/或安全說明而導致的損壞，UNITEK不承擔任何責任，也不提供任何保證。

技術數據

SSD 版本	NVMe/ PCIe M.2 SSD
傳輸速度	10Gbps Max.
電池類型	CR2032 DC3V 電池
無線連接	For Find My App
系統支援 (PC，筆記本電腦 和平板電腦)	Windows 10/11 (32/64bit) macOS 10.6 or above version Linux / Android / iOS

注意

- 使用本產品及安裝M.2 SSD時，請注意靜電（建議將手放在金屬物體上放電）。
- 本產品的 M.2 SSD 連接埠採用 M Key 介面，屬於 PCIe & NVMe 通訊協定通道，為本產品安裝 M.2 SSD 時，請確認硬碟的介面與通訊協定通道。

服務與支援

有關更多支持信息，請瀏覽：www.unitek–products.com
電郵：support@unitek–products.com

帶有打叉的垃圾桶符號表示該設備不得與其他垃圾一起處理。應根據當地政府提供的指導方針在特殊容器中處理。

日本語 ユーザーマニュアル

パッケージ内容

- SolidForce Smart Anti-Loss M.2 SSD Enclosure
- USB-A - USB-C 10Gbpsケーブル(15cm)
- シリコン熱パッド
- アルミ熱交換器
- ユーザーマニュアル

⚠ 安全上のご注意

- 本製品の修理はお客様自身で行わないでください。すべてのサービスおよび作業は、資格を持つ専門家にお任せください。
- 本製品が破損した場合は、操作を実行せずに速やかにお止め下さい。
- 改造などは絶対に行わないでください。
- 本製品の使用は、仕様に記載されている電力制限の範囲内で使ってください。
- 本製品を汚れ、湿気、過熱から保護し、乾燥した環境でのみ使用してください。
- 湿気の多い環境では使用せず、水しぶきがかからないように注意してください。
- 製品を落とさないように、強い衝撃を与えないでください。
- お取り扱いに関しまして、お子様の手の届かないところに保管してください。

保証免責事項

不適切な設置・取り付け、不適切な使用、または本マニュアルに記載された仕様を超えた使用による故障や損害は、保証の対象外となります。UNITEKはその責任も負いかねます。

テクニカルデータ

SSDバージョン	NVMe/ PCIe M.2 SSD
転送速度	10Gbps Max.
バッテリータイプ	CR2032 DC3V バッテリーセル
ワイヤレス接続	For Find My App
対応システム (PC、ラップトップ、 タブレット)	Windows 10/11 (32/64bit) macOS 10.5 以降 Linux / Android / iOS

備考

- 本製品を使用し、M.2 SSDを取り付ける際、静電気にご注意ください（金属製のものの上に手を置いて放電することをお勧めします）。
- 本製品のM.2 SSDポートは、PCIe & NVMeプロトコルチャンネルに属するM Keyインターフェースを採用しています。本製品にM.2 SSDを取り付ける際は、ハードディスクのインターフェースとプロトコルチャンネルをご確認ください。

サービス＆サポート

サポート情報の詳細はこちらをご覧ください：www.unitek-products.com
お問い合わせはメールにて：support@unitek-products.com

本製品を廃棄する場合は、お住まいの地域の条例や法令に従って処分してください。

한국어 사용자 설명서

패키지 내용물

- SolidForce Smart Anti-loss M.2 SSD Enclosure
- USB-A to USB-C 10Gbps **케이블** (15cm)
- **실리콘 써멀 패드**
- **알루미늄 열교환기**
- **사용자 설명서**

⚠ 안전 수칙

- **제품을 직접 서비스하거나 수리하려고 시도하지 마세요. 모든 서비스 작업은 자격을 갖춘 전문가에게 맡기세요.**
- **제품이 손상된 경우 장치를 열거나 계속 작동시키지 마세요.**
- **어떤 식으로든 제품을 개조하지 마세요. 그렇게 하면 보증이 무효화됩니다.**
- **사양에 명시된 전력 제한을 초과하여 제품을 작동하지 마세요.**
- **제품을 먼지, 습기, 과열로부터 보호하고 건조한 환경에서만 사용하세요.**
- **습한 환경에서 제품을 사용하지 말고 물이 튀지 않도록 주의하세요.**
- **제품을 떨어뜨리거나 큰 충격에 노출시키지 마세요.**
- **모든 전기 제품과 마찬가지로 이 제품도 어린이의 손이 닿지 않는 곳에 보관하세요!**

보증 면책 조항

UNITEK 제품을 사용자 설명서에 표시된 안전 수칙을 준수하지 않고 부적절하게 제품을 임의대로 사용 또는 설치하는 것에 발생하는 손해에 대해 어떠한 책임도 지지 않으며 보증을 제공하지 않습니다.

기술 데이터

SSD 버전	NVMe/ PCIe M.2 SSD
전송 속도	10Gbps Max.
배터리 유형	CR2032 DC3V 배터리 셀
무선 연결	For Find My App
지원 시스템 (PC, 노트북 및 태블릿)	Windows 10/11 (32/64bit) macOS 10.6 or above version Linux / Android / iOS

참고

- **본 제품 사용 및 M.2 SSD 설치 시 정전기에 주의하시기 바랍니다(금속 물체에 손을 대어 정전기를 방전시키는 것이 좋습니다).**
- **본 제품의 M.2 SSD 포트는 PCIe & NVMe 프로토콜 채널에 속하는 M Key 인터페이스를 채택하고 있으므로, 본 제품의 M.2 SSD 설치 시 하드디스크의 인터페이스와 프로토콜 채널을 확인하시기 바랍니다.**

서비스 및 지원

추가 지원 정보는 여기에서 확인할 수 있습니다: www.unitek-products.com
이메일: support@unitek-products.com

줄이 그어진 쓰레기통 표시는 장비를 다른 폐기물과 함께 폐기해서는 안 된다는 의미입니다. 지방 정부에서 마련한 정보에 따라 특수 용기에 담아 폐기해야 합니다.

Čeština Návod k použití

Obsah balení

- SolidForce Smart Anti-Loss M.2 SSD Enclosure
- kabel USB-A na USB-C 10Gbps (15 cm)
- silikonová tepelná podložka
- hliníkový výměník tepla
- Návod k použití

⚠ Bezpečnostní pokyny

- Nepokoušejte se provádět servis nebo opravu výrobku sami. Veškeré servisní práce svěřte kvalifikovaným odborníkům.
- Pokud dojde k poškození přístroje, neotevírejte jej a nepokračujte v jeho provozu.
- Výrobek nijak neupravujte. Takovým jednáním zaniká platnost záruky.
- Nepoužívejte výrobek mimo limity výkonu uvedené ve specifikacích.
- Chraňte výrobek před znečištěním, vlhkostí a přehřátím a používejte jej pouze v suchém prostředí.
- Nepoužívejte výrobek ve vlhkém prostředí a zabraňte postříkání vodou.
- Výrobek neupouštějte a nevystavujte jej žádným větším nárazům.
- Tento výrobek, stejně jako všechny elektrické výrobky, uchovávejte mimo dosah dětí!

Vyloučení záruky

UNITEK nepřebírá žádnou odpovědnost nebo záruku za škody vzniklé neodbornou instalací, montáží nebo neodborným použitím výrobku nebo nedodržováním návodu k použití a/nebo bezpečnostních pokynů.

Technické údaje

Verze SSD	NVMe/ PCIe M.2 SSD
Přenosová rychlost	10Gbps Max.
Typ baterie	CR2032 DC3V bateriový článek
Bezdrátové připojení	For Find My App
Požadavky na systém (PC, notebook a tablet)	Windows 10/11 (32/64bit) macOS 10.6 or above version Linux / Android / iOS

Poznámka

- Při používání tohoto produktu a instalaci disku M.2 SSD dávejte pozor na statickou elektřinu (doporučujeme položit ruce na kovový předmět, aby se elektřina vybila).
- Port M.2 SSD tohoto produktu využívá rozhraní M Key, které patří ke kanálu protokolu PCIe & NVMe, při instalaci disku M.2 SSD pro tento produkt zkontrolujte rozhraní pevného disku a kanál protokolu.

Servis a podpora

Další podpůrné informace naleznete na adrese: www.unitek-products.com
E-mailem: support@unitek-products.com

Značka přeškrtnuté popelnice znamená, že zařízení nesmí být likvidováno s jiným odpadem. Měl by být zlikvidován ve speciálních nádobách podle informací připravila místní vláda.

Deutsch Bedienungsanleitung

Packungsinhalt

- SolidForce Smart Anti-Loss M.2 SSD Enclosure
- USB-A zu USB-C 10Gbps Kabel (15cm)
- Silikon-Wärmeleitpad
- Aluminium Wärmetauscher
- Bedienungsanleitung

⚠ Sicherheitshinweise

- Versuchen Sie nicht, das Produkt selbst zu warten oder zu reparieren. Überlassen Sie alle Servicearbeiten qualifizierten Fachleuten.
- Öffnen Sie das Gerät nicht und betreiben Sie es nicht weiter, wenn es beschädigt ist.
- Verändern Sie das Produkt in keiner Weise. Andernfalls erlischt die Garantie.
- Betreiben Sie das Produkt nicht außerhalb der in den Spezifikationen angegebenen Leistungsgrenzen.
- Schützen Sie das Produkt vor Schmutz, Feuchtigkeit und Überhitzung und verwenden Sie es nur in einer trockenen Umgebung.
- Verwenden Sie das Gerät nicht in feuchten Umgebungen und vermeiden Sie Spritzer.
- Lassen Sie das Gerät nicht fallen und setzen Sie es keinen starken Erschütterungen aus.
- Bewahren Sie dieses Produkt, wie alle elektrischen Produkte, außerhalb der Reichweite von Kindern auf!

Haftungsausschluss

Die UNITEK übernimmt keinerlei Haftung oder Gewährleistung für Schäden, die aus unsachgemäßer Installation, Montage und unsachgemäßem Gebrauch des Produktes oder einer Nichtbeachtung der Bedienungsanleitung und/oder der Sicherheitshinweise resultieren.

Technische Daten

SSD-Version	NVMe/ PCIe M.2 SSD
Übertragen	10Gbps Max.
Batterietyp	CR2032 DC3V Batteriezelle
Drahtlose Verbindung	For Find My App
Systemvoraussetzung (PC, Laptop & Tablet)	Windows 10/11 (32/64bit) macOS 10.6 or above version Linux / Android / iOS

Hinweis

- Wenn Sie dieses Produkt verwenden und die M.2 SSD installieren, achten Sie bitte auf statische Elektrizität (es wird empfohlen, dass Sie Ihre Hände auf einen Metallgegenstand legen, um die Elektrizität zu entladen).
- Der M.2-SSD-Anschluss dieses Produkts nimmt die M-Key-Schnittstelle an, die zum PCIe- und NVMe-Protokollkanal gehört. Bitte überprüfen Sie die Schnittstelle der Festplatte und den Protokollkanal, wenn Sie die M.2-SSD für dieses Produkt installieren.

Service und Support

Weitere Supportinformationen finden sie hier: www.unitek-products.com
Email: support@unitek-products.com

Das Symbol mit der durchgestrichenen Mülltonne bedeutet, dass das Gerät nicht mit anderem Abfall entsorgt werden darf. Es sollte in speziellen Behältern gemäß den von der örtlichen Regierung erstellten Informationen entsorgt werden.

Español Instrucciones de uso

Contenido del paquete

- SolidForce Smart Anti-Loss M.2 SSD Enclosure
- Cable USB-A a USB-C a 10 Gbps (15 cm)
- Almohadilla térmica de silicona
- Intercambiador de calor de aluminio
- Instrucciones de uso

⚠ Instrucciones de seguridad

- No intente reparar el producto usted mismo. Deje todo trabajo de mantenimiento en manos de expertos cualificados.
- No abra el aparato ni siga utilizándolo si resulta dañado.
- No modifique el producto en modo alguno. Si lo hace, la garantía quedará anulada.
- No utilice el producto fuera de los límites de potencia indicados en las especificaciones.
- Proteja el producto de la suciedad, la humedad y el sobrecalentamiento, y utilícelo únicamente en un entorno seco.
- No utilice el producto en entornos húmedos y evite las salpicaduras.
- No deje caer el producto ni lo exponga a golpes fuertes.
- Mantenga este producto, como todos los productos eléctricos, fuera del alcance de los niños.

Exclusión de responsabilidad

UNITEK no se responsabiliza ni concede garantía por los daños que surjan por una instalación, montaje o manejo incorrectos del producto o por la no observación de las instrucciones de manejo y/o de las instrucciones de seguridad.

Datos técnicos

Versión SSD	NVMe/ PCIe M.2 SSD
Velocidad de transferenci	20Gbps Max.
Tipo de pila	Pila CR2032 DC3V
Conexión inalámbrica	For Find My App
Requisitos del sistema (PC, computadora portátil y tableta)	Windows 10/11 (32/64bit) macOS 10.6 or above version Linux / Android / iOS

Nota

- Cuando utilice este producto e instale el SSD M.2, por favor, tenga cuidado con la electricidad estática (se recomienda colocar las manos sobre un objeto metálico para descargar la electricidad).
- El puerto M.2 SSD de este producto adopta la interfaz M Key, que pertenece al canal de protocolo PCIe & NVMe, por favor compruebe la interfaz del disco duro y el canal de protocolo cuando instale el SSD M.2 para este producto.

Servicio y soporte

Encontrar más información de soporte aquí: www.unitek-products.com
Correo electrónico: support@unitek-products.com

El símbolo del cubo de basura tachado significa que el equipo no debe desecharse con otros residuos. Debe desecharse en contenedores especiales de acuerdo con la información preparado por el gobierno local.

Français Mode d'emploi

Contenu de l'emballage

- SolidForce Smart Anti-Loss M.2 SSD Enclosure
- Câble USB-A vers USB-C 10Gbps (15cm)
- Coussin thermique en silicone
- Échangeur de chaleur en aluminium
- Mode d'emploi

⚠ Consignes de sécurité

- N'essayez pas d'entretenir ou de réparer le produit vous-même. Confiez tout travail d'entretien à des experts qualifiés.
- N'ouvrez pas l'appareil et ne continuez pas à le faire fonctionner s'il est endommagé.
- Ne modifiez pas le produit de quelque manière que ce soit. Cela annulerait la garantie.
- Ne pas faire fonctionner l'appareil en dehors des limites de puissance indiquées dans les spécifications.
- Protégez le produit de la saleté, de l'humidité et de la surchauffe, et utilisez-le uniquement dans un environnement sec.
- N'utilisez pas le produit dans un environnement humide et évitez les éclaboussures.
- Ne laissez pas tomber le produit et ne l'exposez pas à des chocs importants.
- Gardez ce produit, comme tous les produits électriques, hors de portée des enfants !

Exclusion de garantie

La société UNITEK décline toute responsabilité en cas de dommages provoqués par une installation, un montage ou une utilisation non conformes du produit ou encore provoqués par un non respect des consignes du mode d'emploi et/ou des consignes de sécurité.

Caractéristiques techniques

Version SSD	NVMe/ PCIe M.2 SSD
Vitesse de transfert	10Gbps Max.
Type de batterie	CR2032 DC3V Cellule de batterie
Connexion sans fil	For Find My App
Confi guration requise (PC, ordinateur portable et tablette)	Windows 10/11 (32/64bit) macOS 10.6 or above version Linux / Android / iOS

Remarque

- Lors de l'utilisation de ce produit et de l'installation du disque SSD M.2, veuillez faire attention à l'électricité statique (il est recommandé de placer vos mains sur un objet métallique pour décharger l'électricité).
- Le port SSD M.2 de ce produit adopte l'interface M Key, qui appartient au canal de protocole PCIe & NVMe, veuillez vérifier l'interface du disque dur et le canal de protocole lors de l'installation du SSD M.2 pour ce produit.

Service et assistance

Vous trouverez ici de plus amples informations concernant l'assistance :
www.unitek-products.com Email : support@unitek-products.com

Le signe de la poubelle barrée signifie que l'équipement ne doit pas être jeté avec d'autres déchets. Il doit être éliminé dans des conteneurs spéciaux selon les informations préparé par le gouvernement local.

Italiano Istruzioni per l'uso

Contenuto della confezione

- SolidForce Smart Anti-Loss M.2 SSD Enclosure
- Cavo da USB-A a USB-C 10Gbps (15 cm)
- Cuscinetto termico in silicone
- Scambiatore di calore in alluminio
- Istruzioni per l'uso

⚠ Indicazioni di sicurezza:

- Non tentare di riparare il prodotto da soli. Affidare tutti gli interventi di assistenza a personale qualificato.
- Non aprire il dispositivo e non continuare a utilizzarlo in caso di danni.
- Non modificare il prodotto in alcun modo. In caso contrario, la garanzia decade.
- Non utilizzare il prodotto al di fuori dei limiti di potenza indicati nelle specifiche.
- Proteggere il prodotto da sporco, umidità e surriscaldamento e utilizzarlo solo in ambienti asciutti.
- Non utilizzare il prodotto in ambienti umidi ed evitare gli schizzi.
- Non far cadere il prodotto e non esporlo a forti urti.
- Tenere questo prodotto, come tutti i prodotti elettrici, fuori dalla portata dei bambini!

Esclusione di garanzia

UNITEK non si assume alcuna responsabilità per i danni derivati dal montaggio o l'utilizzo scorretto del prodotto, nonché dalla mancata osservanza delle istruzioni per l'uso e/o delle indicazioni di sicurezza.

Dati tecnici

Versione SSD	NVMe/ PCIe M.2 SSD
Velocità di trasferiment	10Gbps Max.
Tipo di batteria	CR2032 DC3V
Connessione wireless	For Find My App
Systeemvereisten (PC, laptop e tablet)	Windows 10/11 (32/64bit) macOS 10.6 or above version Linux / Android / iOS

Avvertenza

- Quando si utilizza questo prodotto e si installa l'unità SSD M.2, fare attenzione all'elettricità statica (si consiglia di appoggiare le mani su un oggetto metallico per scaricare l'elettricità).
- La porta dell'unità SSD M.2 di questo prodotto adotta l'interfaccia M Key, che appartiene al canale di protocollo PCIe e NVMe; verificare l'interfaccia del disco rigido e il canale di protocollo quando si installa l'unità SSD M.2 per questo prodotto.

Assistenza e support

Ulteriori informazioni sul supporto sono disponibili qui: www.unitek-products.com
E-mail: support@unitek-products.com

Il segno del bidone della spazzatura barrato significa che l'apparecchiatura non deve essere smaltita con altri rifiuti. Dovrebbe essere smaltito in contenitori speciali secondo le informazioni preparato dal governo locale.

Magyar Használati útmutató

A csomag tartalma

- SolidForce Smart Anti-Loss M.2 SSD Enclosure
- USB-A és USB-C 10Gbps kábel (15cm)
- Szilikon hőszigetelő párna
- Alumínium hőcserélő
- Használati útmutató

⚠ Biztonsági előírások

- Ne próbálja meg saját maga szervizelni vagy javítani a terméket. Minden szervizmunkát bízzon képzett szakemberekre.
- Ne nyissa ki a készüléket, és ne működtesse tovább, ha az megsérült.
- Ne módosítsa a terméket semmilyen módon. Ha így tesz, a garancia érvényét veszti.
- Ne üzemeltesse a terméket a specifikációban megadott teljesítményhatárokon kívül.
- Védje a terméket a szennyeződéstől, nedvességtől és túlmelegedéstől, és csak száraz környezetben használja.
- Ne használja a terméket nedves környezetben, és kerülje a fröccsenéseket.
- Ne ejtse le a terméket, és ne tegye ki nagyobb ütéseknek.
- Tartsa ezt a terméket, mint minden elektromos terméket, gyermekek elől elzárva!

Szavatosság kizárása

A UNITEK semmilyen felelősséget vagy szavatosságot nem vállal a termék szakszerűtlen telepítéséből, szereléséből és szakszerűtlen használatából, vagy a kezelési útmutató és/vagy a biztonsági előírások be nem tartásából eredő károkért.

Műszaki adatok

SSD verzió	NVMe/ PCIe M.2 SSD
Átviteli sebesség	10Gbps Max.
Az elem típusa	CR2032 DC3V elemcella
Vezeték nélküli kapcsolat	For Find My App
Rendszerkövetelmény (PC, laptop és táblagép)	Windows 10/11 (32/64bit) macOS 10.6 or above version Linux / Android / iOS

Hivatkozás

- A termék használatakor és az M.2 SSD telepítésekor ügyeljen a statikus elektromosságra (ajánlott, hogy kezét egy fémtárgyra helyezze az elektromosság levezetése érdekében).
- A termék M.2 SSD portja az M Key interfészt alkalmazza, amely a PCIe & NVMe protokollcsatornához tartozik, kérjük, ellenőrizze a merevlemez és a protokollcsatorna interfészét, amikor az M.2 SSD-t telepíti ehhez a termékhez.

Szerviz és támogatás

További támogatási információt itt talál: www.unitek-products.com
Email: support@unitek-products.com

Az áthúzott szemeteskuka jel azt jelenti, hogy a berendezést nem szabad más hulladékkal együtt kidobni. Az információknak megfelelően speciális tartályokba kell ártalmatlanítani az önkormányzat készítette.

Nederlandse Taal Gebruiksaanwijzing

Inhoud van de verpakking

- SolidForce Smart Anti-Loss M.2 SSD Enclosure
- USB-A naar USB-C 10Gbps kabel (15cm)
- Silicone thermisch kussen
- Aluminium warmtewisselaar
- Gebruiksaanwijzing

⚠ Veiligheidsinstructies

- Probeer het product niet zelf te repareren of onderhouden. Laat alle onderhoudswerkzaamheden over aan gekwalificeerde experts.
- Open het apparaat niet en gebruik het niet als het beschadigd is.
- Breng geen wijzigingen aan in het product. Anders vervalt de garantie.
- Gebruik het product niet buiten de vermogensgrenzen die in de specificaties worden aangegeven.
- Bescherm het product tegen vuil, vocht en oververhitting en gebruik het alleen in een droge omgeving.
- Gebruik het product niet in een vochtige omgeving en vermijd spatten.
- Laat het product niet vallen en stel het niet bloot aan grote schokken.
- Houd dit product, net als alle andere elektrische producten, buiten het bereik van kinderen!

Uitsluiting van garantie en aansprakelijkheid

UNITEK aanvaardt geen enkele aansprakelijkheid of garantieclaims voor schade of gevolgschade, welke door ondeskundige installatie, montage en ondeskundig gebruik van het product ontstaan of het resultaat zijn van het niet in acht nemen van de bedieningsinstructies en/of veiligheidsinstructies.

Technische specificities

SSD-versie	NVMe/ PCIe M.2 SSD
Overdrachtssnelheid	10Gbps Max.
Batterijtype	CR2032 DC3V batterijcel
Draadloze verbinding	For Find My App
Systeemvereisten (PC, laptop en tablet)	Windows 10/11 (32/64bit) macOS 10.6 or above version Linux / Android / iOS

Aanwijzing

- Wanneer u dit product gebruikt en de M.2 SSD installeert, wees dan voorzichtig met statische elektriciteit (het wordt aanbevolen om uw handen op een metalen voorwerp te plaatsen om de elektriciteit te ontladen).
- De M.2 SSD poort van dit product maakt gebruik van de M Key interface, die behoort tot het PCIe & NVMe protocolkanaal. Controleer de interface van de harde schijf en het protocolkanaal wanneer u de M.2 SSD voor dit product installeert.

Service en support

Meer support-informatie vindt u hier: www.unitek-products.com
E-mail adres: support@unitek-products.com

Het doorgekruiste vuilnisbakteken betekent dat de apparatuur niet met ander afval mag worden weggegooid. Het moet worden weggegooid in speciale containers volgens de informatie opgesteld door de lokale overheid.

Język Polski Instrukcja obsługi

Zawartość opakowania

- SolidForce Smart Anti-Loss M.2 SSD Enclosure
- KKabel USB-A do USB-C 10 Gb/s (15 cm)
- Silikonowa podkładka termiczna
- Aluminiowy wymiennik ciepła
- Instrukcja obsługi

⚠ Wskazówki bezpieczeństwa

- Nie należy podejmować prób samodzielnego serwisowania lub naprawy produktu. Wszelkie prace serwisowe należy powierzyć wykwalifikowanym specjalistom.
- W przypadku uszkodzenia urządzenia nie należy go otwierać ani kontynuować jego użytkowania.
- Nie należy w żaden sposób modyfikować produktu. Spowoduje to unieważnienie gwarancji.
- Nie używaj produktu poza limitami mocy podanymi w specyfikacjach.
- Chronić produkt przed brudem, wilgocią i przegrzaniem oraz używać go wyłącznie w suchym otoczeniu.
- Nie używaj produktu w wilgotnym środowisku i unikaj zachlapań.
- Nie upuszczać produktu i nie narażać go na poważne wstrząsy.