4

Replace the Pen Nib
Remplacer la Pointe du Stylet
Wechseln der Stiftspitze
ペン先の交換
펜촉 교체
Sostituzione del pennino
Recambie la Punta del Bolígrafo
Substituir a Ponta da Caneta
Замена наконечника пера
Wymiana końcówki pióra
Cara Mengganti Mata Pen (Nib)
笔芯更换

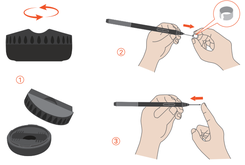

FCC Warning

This device complies with part 15 of the FCC Rules. Operation is subject to the following two conditions: (1) This device may not cause harmful interference, and (2)this device must accept any interference received including interference that may cause undesired operation.

Any Changes or modifications not expressly approved by the party responsible for compliance could void the user's authority to operate the equipment.

Note: This equipment has been tested and found to comply with the limits for a Class B digital device, pursuant to part 15 of the FCC Rules. These limits are designed to provide reasonable protection against harmfulinterference in a residential installation.This equipment generates uses and can radiate radio frequency energy and, if not installed and used in accordance with the instructions, may cause harmful interference to radio communications. However, there is no guarantee that interference will not occur in a particular installation. If this equipment does cause harmful interference to radio or television reception, which can be determined by turning the equipment off and on, the user is encouraged to try to correct the interference by one or more of the following measures:

- Reorient or relocate the receiving antenna.
- Increase the separation between the equipment and receiver.
- Connect the equipment into an outlet on a circuit different from that to which the receiver is connected.
- Consult the dealer or an experienced radio/TV technician for help.

The device has been evaluated to meet general RF exposure requirement. The device can be used in portable exposure condition without restriction.

This device complies with part 15 of the FCC Rules. Operation is subject to the following two conditions:
(1) This device may not cause harmful interference, and
(2) this device must accept any interference received, including interference
that may cause undesired operation.

IC Warning

This device contains licence-exempt transmitter(s)/receiver(s) that comply with Innovation, Science and Economic Development Canada's licence-exempt RSS(s). Operation is subject to the following two conditions:
(1) This device may not cause interference.
(2) This device must accept any interference, including interference that may cause undesired operation of the device.

L'émetteur/récepteur exempt de licence contenu dans le présent appareil est conforme aux CNR d'Innovation, Sciences et Développement économique Canada applicables aux appareils radio exempts de licence. L'exploitation est autorisée aux deux conditions suivantes:

(1) L' appareil ne doit pas produire de brouillage;
(2) L' appareil doit accepter tout brouillage radioélectrique subi, même si le brouillage est susceptible d' en compromettre le fonctionnement.

Le dispositif a été conçu pour répondre à la demande générale deradioexposition.

CE Maintenance

1.Risk of explosion if battery is replaced by an incorrect type.Dispose of used batteries according to the instructions.
2.The product shall only be connected to a USB interface of version USB2.0.
3.EUT Operating temperature range: -10° C to 40°C
4.The device complies with RF specifications when the device used at 0mm from your body.

Declaration of Conformity
Turing Creative Drawing Technology (Shenzhen) Co, Ltd. hereby declares that thisCreative Pen Tablet is in compliance with the essential requirements andother relevant provisions of Directive 2014/53/EU.In accordance withArticle 10(2) and Article 10(10), This product is allowed to be used in allEU member states.

Warranty Card

Product Information

Product Name _____
Buying Date _____
Model _____

Dealer Information

Name _____
Sale Date _____
Phone _____
Address _____

User Information

Name _____
Email _____
Phone _____
Address _____

DIGIDRAW

Turing Smart

TW410

Quick Start Guide
Guide de démarrage rapide
Schnellstartanleitung
クイックスタートガイド
빠른 시작 안내서
Guida rapida
Guía de inicio rápido
Guia de início rápido
Краткое руководство пользователя
Przewodnik szybkiego startu
Panduan Singkat
快速入门指南

1

Wired Connection
Connexion filaire
Kabelgebundene Verbindung
有線接続
유선 연결
Connessione cablata
有线连接

Conexión Por Cable
Conexão por Fio
Проводное соединение
Połączenie Kablowe
Koneksi dengan Kabel

2

Bluetooth Connection
Connexion Bluetooth
Bluetooth Verbindung
ブルートゥース接続
블루투스 연결
Connessione Bluetooth
蓝牙连接

Conexión Bluetooth
Conexão Bluetooth
Подключение Bluetooth
Połączenie Bluetooth
Koneksi Bluetooth

3 www.turingdraw.com/download

Install Driver
Installation du Pilote
Installieren des Treibers
ドライバーのインストール
드라이버 설치
Installazione dei Driver
Instalar el Driver
Instalação do Driver
Установка драйвера
Instalacja sterownika
Cara instalasi driver
驱动安装程序

User Manual
Manuel de l'Utilisateur
Benutzerhandbuch
ユーザーマニュアル
사용자 매뉴얼
Manuale d'uso
Manual de usuario
Instrukcja obsługi
Руководство пользователя
Instrukcja obsługi
Panduan pengguna
用户手册

设计说明			
型 号	TW410说明书	DIGIDRAW	
尺 寸	90(*5)x120mm （公差+/-0.1mm）	部 门	
材 质	157G双铜纸	料 号	
印 刷	四色双面印刷	时 间	
工 艺	过防刮花膜/风琴折		
备 注	橙色 C:0 M:87 Y:94 K:0		