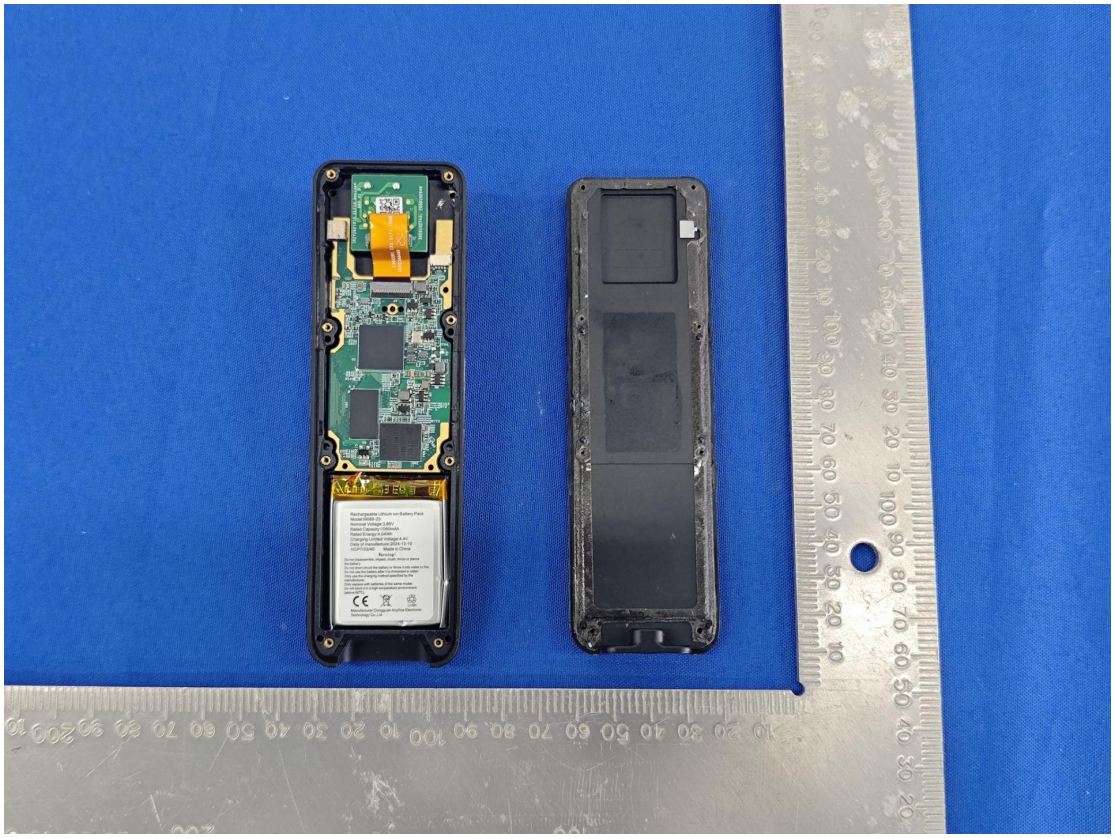

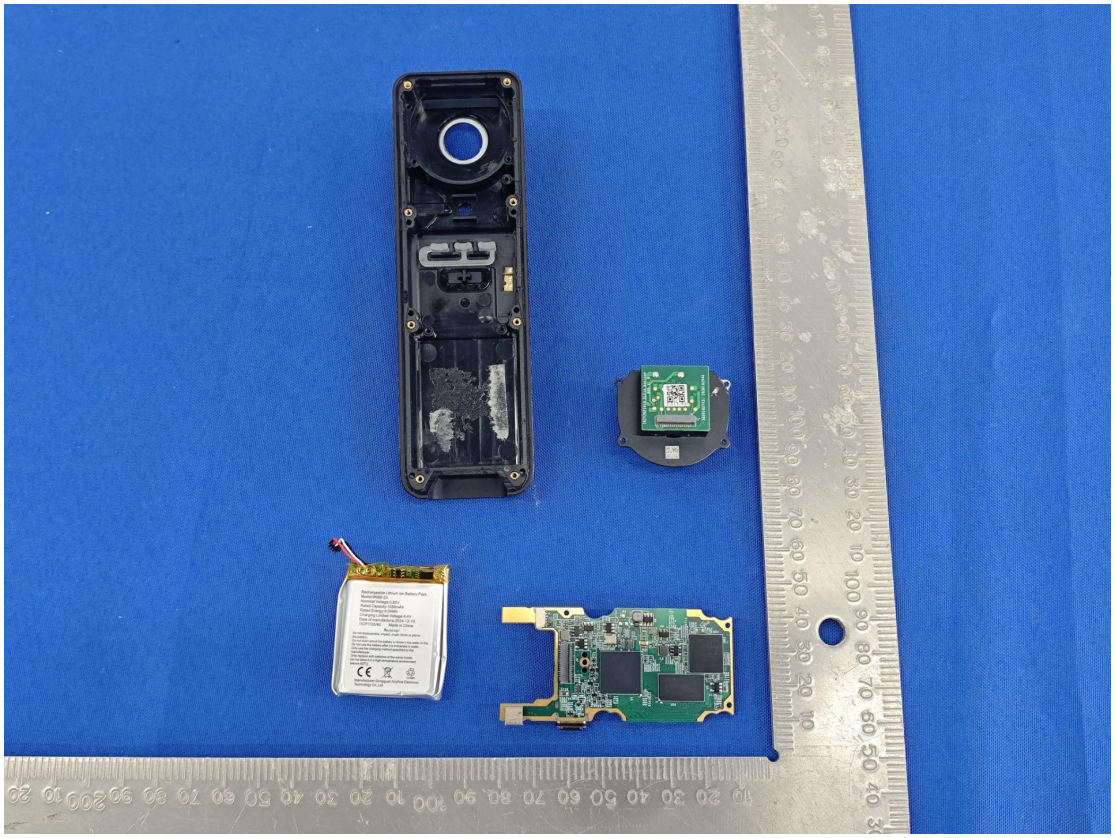

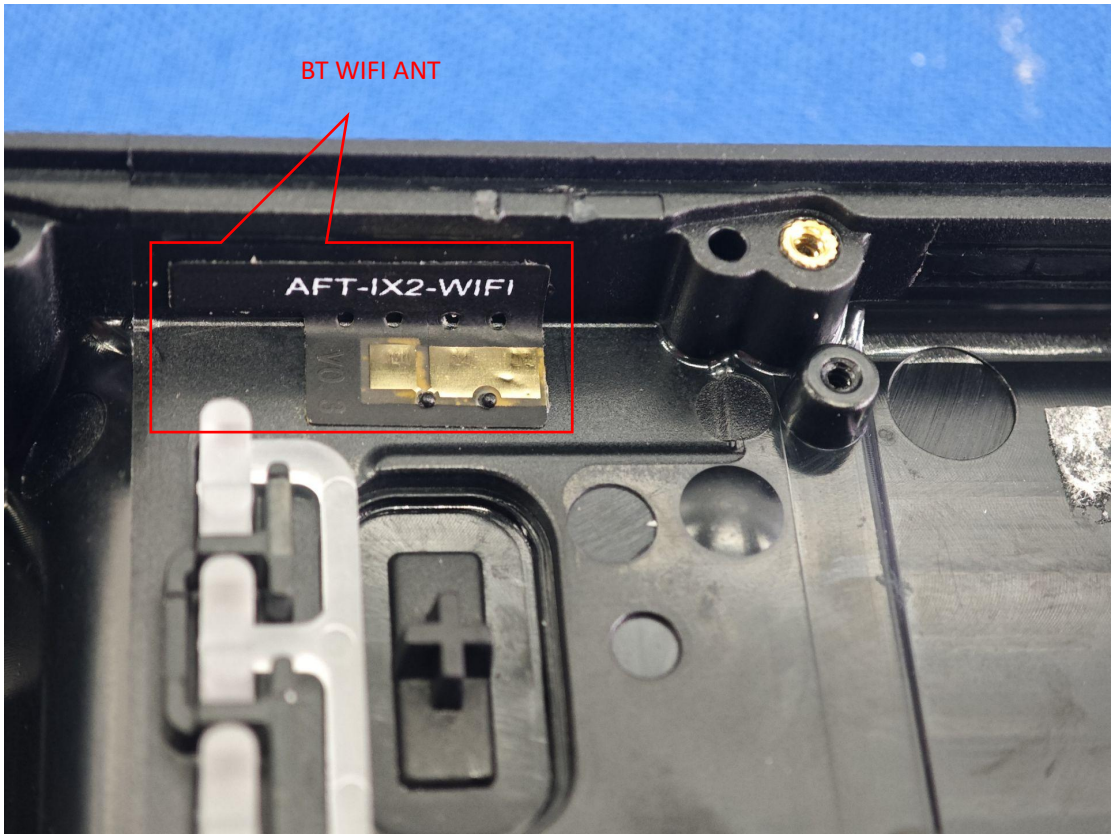
BT WIFI ANT
AFT-IX2-WIFI

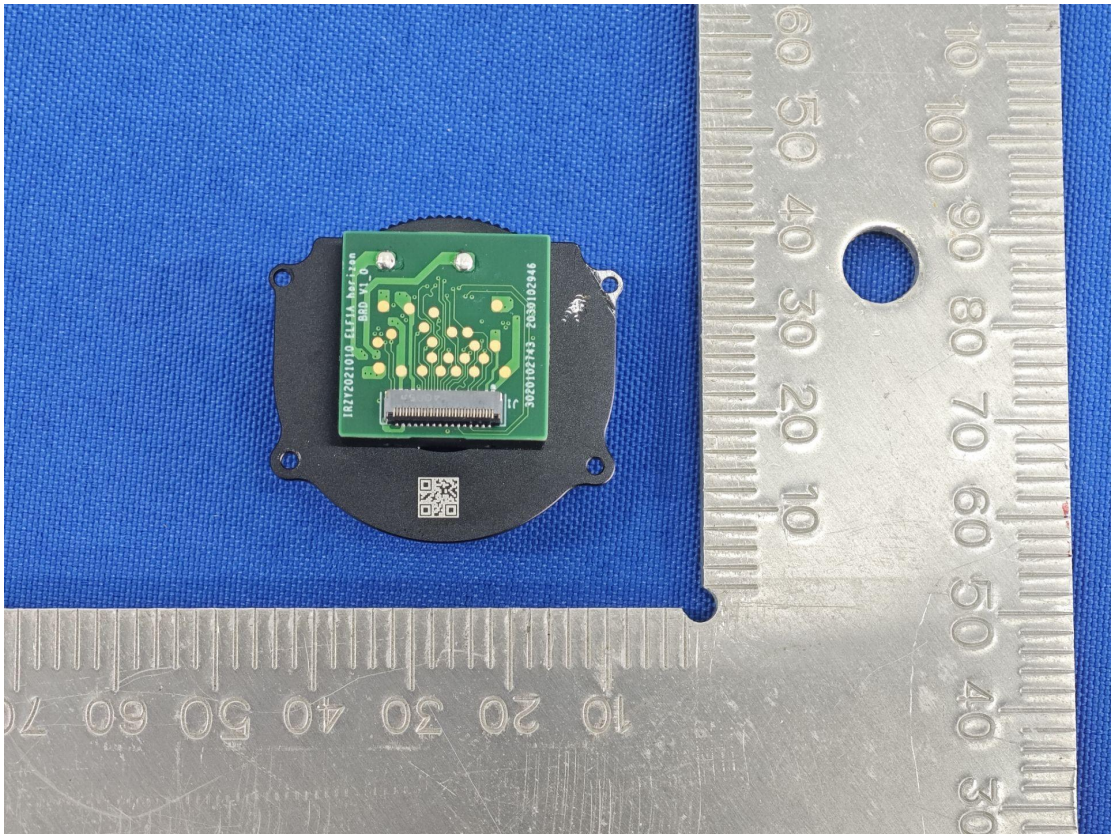
IRZ72021010_ELEIA_horizon
A80_V1_0
3020102743- 2630102946

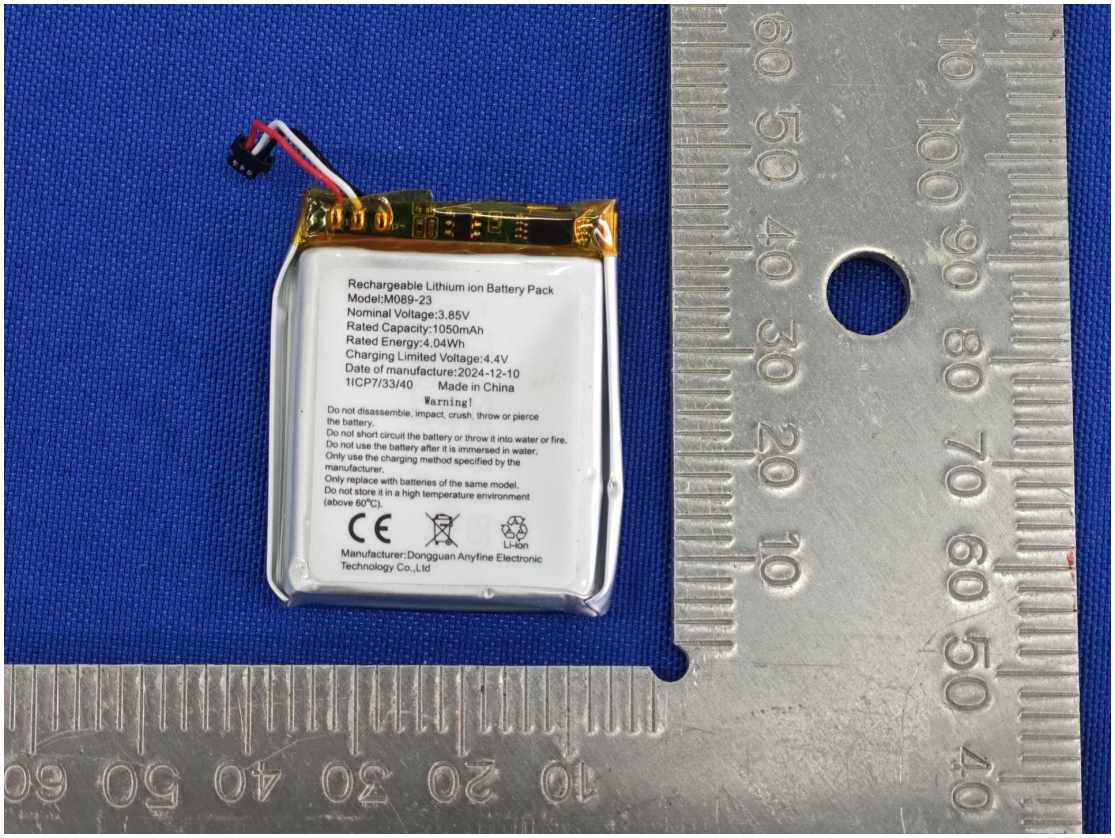
Rechargeable Lithium ion Battery Pack
Model:M089-23
Nominal Voltage:3.85V
Rated Capacity:1050mAh
Rated Energy:4.04Wh
Charging Limited Voltage:4.4V
Date of manufacture:2024-12-10
1ICP7/33/40
Made in China
Warning!
Do not disassemble, impact, crush, throw or pierce the battery.
Do not short circuit the battery or throw it into water or fire.
Do not use the battery after it is immersed in water.
Only use the charging method specified by the manufacturer.
Only replace with batteries of the same model.
Do not store it in a high temperature environment (above 60°C).
Li-ion
Manufacturer:Dongguan Anyfine Electronic Technology Co.,Ltd

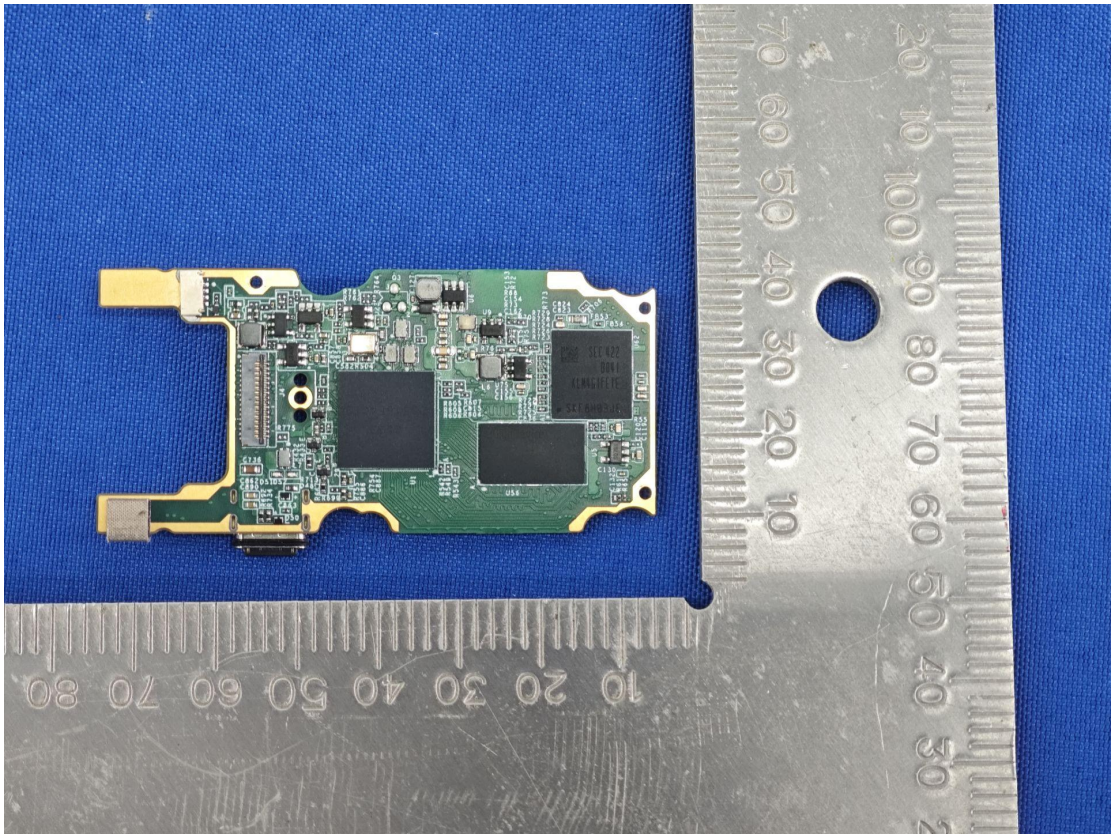

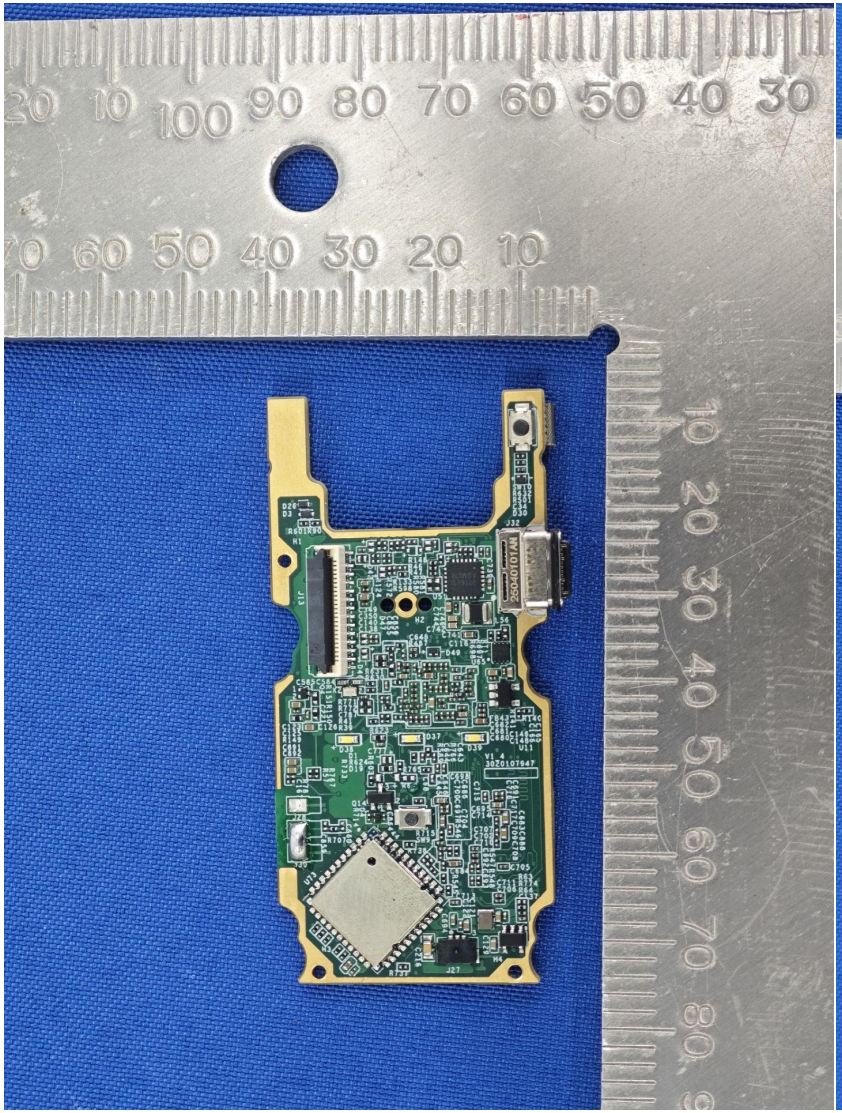

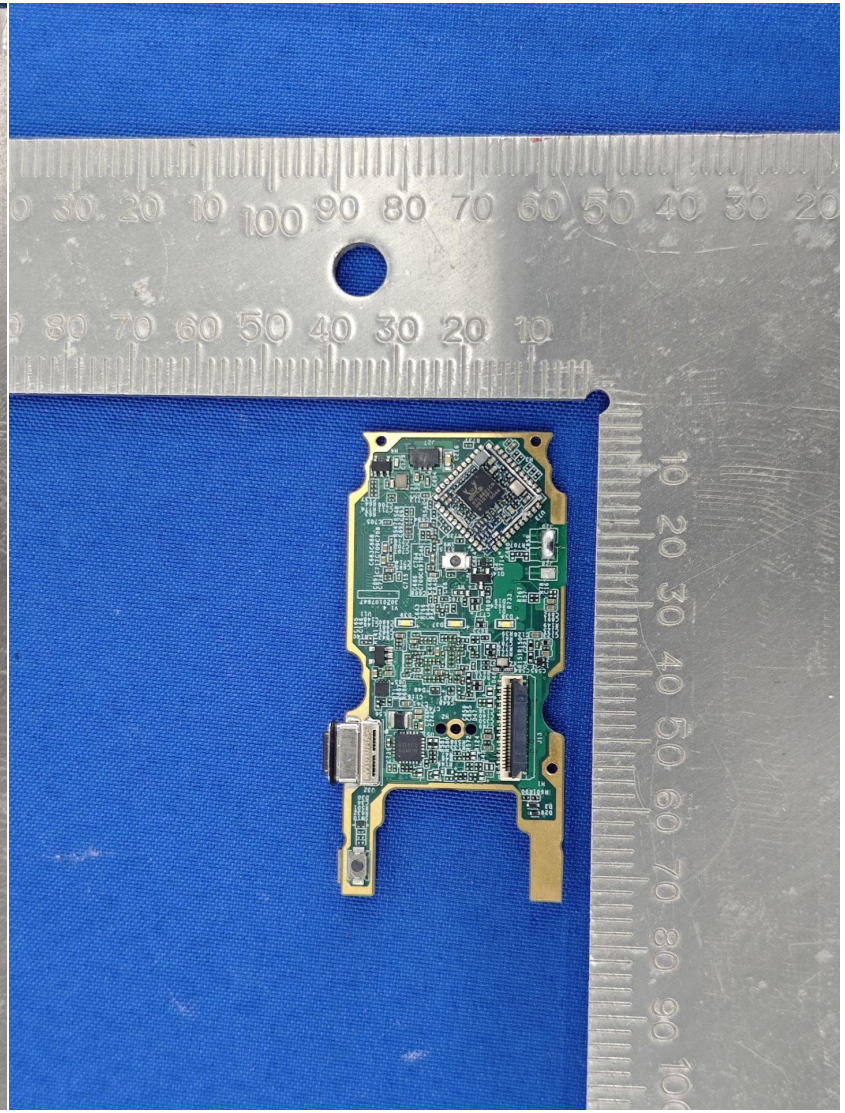

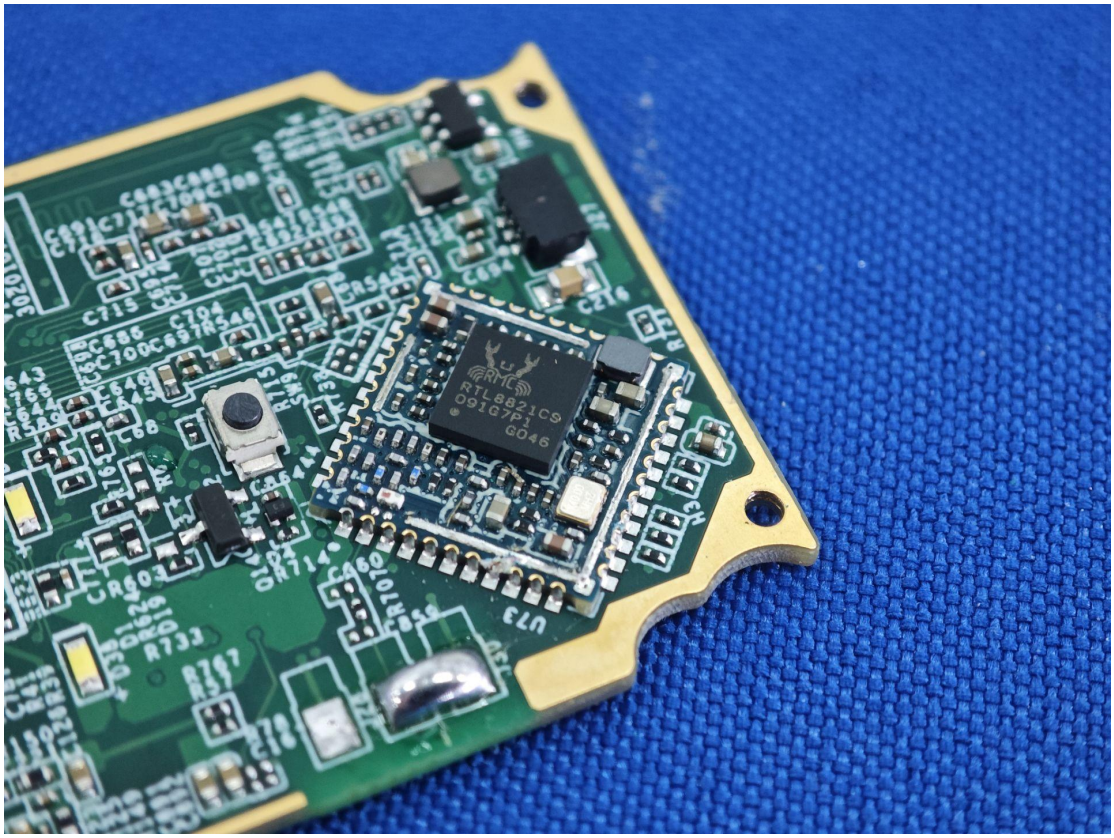
RTL8821CS
G046

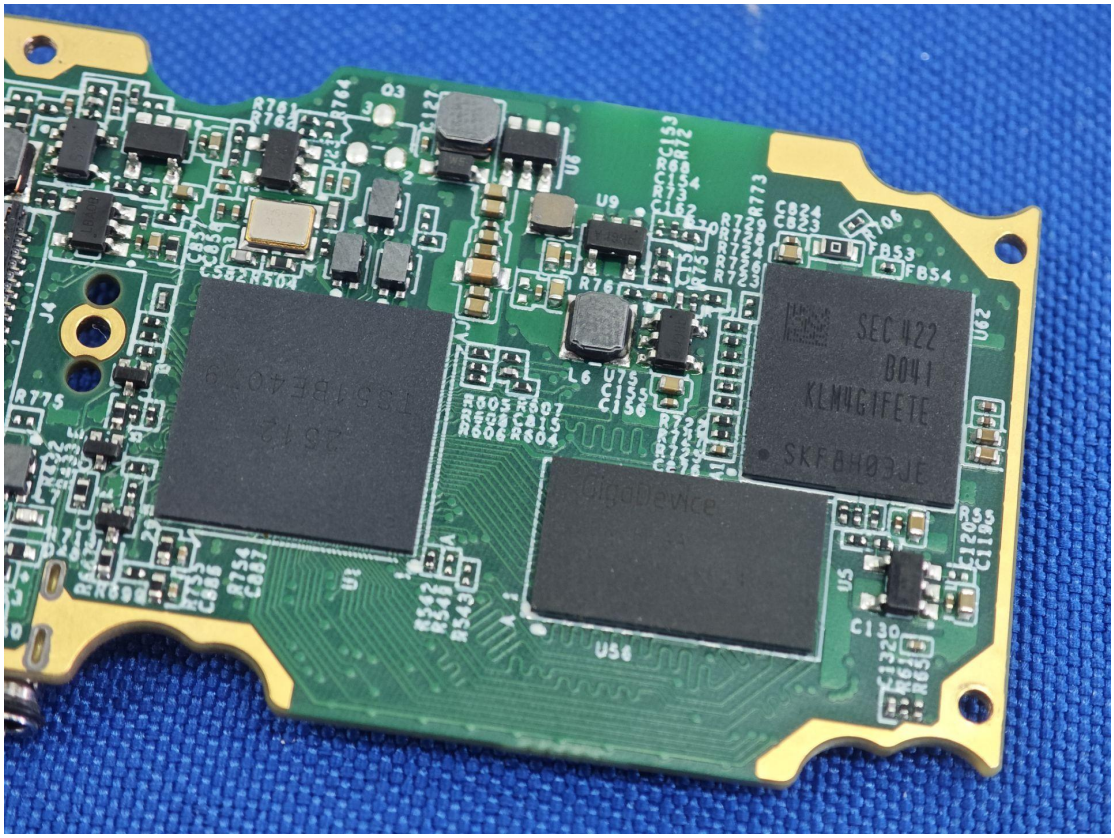
SEC 422
B041
KLM4G1FETE
SKF8H03JE
GigaDevice