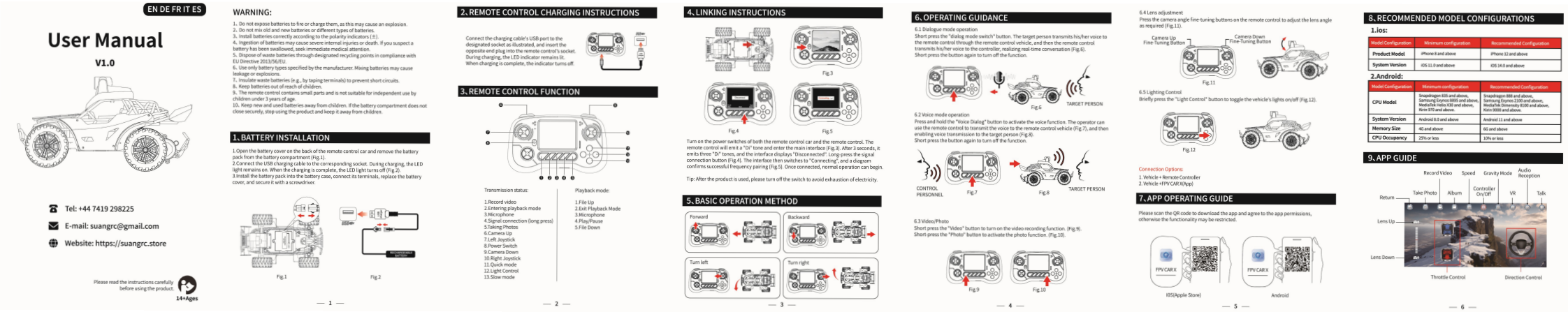

EN DE FR IT ES

User Manual

V1.0

Tel: +44 7419 298225

E-mail: suangrc@gmail.com

Website: https://suangrc.store

Please read the instructions carefully before using the product.

14+Ages

— 1 —

WARNING:

1. Do not expose batteries to fire or charge them, as this may cause an explosion.
2. Do not mix old and new batteries or different types of batteries.
3. Install batteries correctly according to the polarity indicators (±).
4. Ingestion of batteries may cause severe internal injuries or death. If you suspect a battery has been swallowed, seek immediate medical attention.
5. Dispose of waste batteries through designated recycling points in compliance with EU Directive 2013/56/EU.
6. Use only battery types specified by the manufacturer. Mixing batteries may cause leakage or explosions.
7. Insulate waste batteries (e.g., by taping terminals) to prevent short circuits.
8. Keep batteries out of reach of children.
9. The remote control contains small parts and is not suitable for independent use by children under 3 years of age.
10. Keep new and used batteries away from children. If the battery compartment does not close securely, stop using the product and keep it away from children.

1. BATTERY INSTALLATION

1.Open the battery cover on the back of the remote control car and remove the battery pack from the battery compartment (Fig.1).
2.Connect the USB charging cable to the corresponding socket. During charging, the LED light remains on. When the charging is complete, the LED light turns off (Fig.2).
3.Install the battery pack into the battery case, connect its terminals, replace the battery cover, and secure it with a screwdriver.

Fig.1 Fig.2

— 2 —

2. REMOTE CONTROL CHARGING INSTRUCTIONS

Connect the charging cable's USB port to the designated socket as illustrated, and insert the opposite end plug into the remote control's socket. During charging, the LED indicator remains lit. When charging is complete, the indicator turns off.

3. REMOTE CONTROL FUNCTION

Transmission status:

1.Record video
2.Entering playback mode
3.Microphone
4.Signal connection (long press)
5.Taking Photos
6.Camera Up
7.Left Joystick
8.Power Switch
9.Camera Down
10.Right Joystick
11.Quick mode
12.Light Control
13.Slow mode

Playback mode:

1.File Up
2.Exit Playback Mode
3.Microphone
4.Play/Pause
5.File Down

— 3 —

4. LINKING INSTRUCTIONS

Fig.3 Fig.4 Fig.5

Turn on the power switches of both the remote control car and the remote control. The remote control will emit a "Di" tone and enter the main interface (Fig.3). After 3 seconds, it emits three "Di" tones, and the interface displays "Disconnected". Long-press the signal connection button (Fig.4). The interface then switches to "Connecting", and a diagram confirms successful frequency pairing (Fig.5). Once connected, normal operation can begin.

Tip: After the product is used, please turn off the switch to avoid exhaustion of electricity.

5. BASIC OPERATION METHOD

Forward Backward Turn left Turn right

— 4 —

6. OPERATING GUIDANCE

6.1 Dialogue mode operation
Short press the "dialog mode switch" button. The target person transmits his/her voice to the remote control through the remote control vehicle, and then the remote control transmits his/her voice to the controller, realizing real-time conversation (Fig.6).
Short press the button again to turn off the function.

Fig.6 TARGET PERSON

6.2 Voice mode operation
Press and hold the "Voice Dialog" button to activate the voice function. The operator can use the remote control to transmit the voice to the remote control vehicle (Fig.7), and then enabling voice transmission to the target person (Fig.8).
Short press the button again to turn off the function.

CONTROL PERSONNEL Fig.7 Fig.8 TARGET PERSON

6.3 Video/Photo
Short press the "Video" button to turn on the video recording function. (Fig.9).
Short press the "Photo" button to activate the photo function. (Fig.10).

Fig.9 Fig.10

— 5 —

6.4 Lens adjustment
Press the camera angle fine-tuning buttons on the remote control to adjust the lens angle as required (Fig.11).

Camera Up Fine-Tuning Button Camera Down Fine-Tuning Button

Fig.11

6.5 Lighting Control
Briefly press the "Light Control" button to toggle the vehicle's lights on/off (Fig.12).

Fig.12

Connection Options:
1. Vehicle + Remote Controller
2. Vehicle +FPV CAR X(App)

7. APP OPERATING GUIDE

Please scan the QR code to download the app and agree to the app permissions, otherwise the functionality may be restricted.

FPV CAR X FPV CAR X

IOS(Apple Store) Android

— 6 —

8. RECOMMENDED MODEL CONFIGURATIONS

1.ios:

Model Configuration	Minimum configuration	Recommended Configuration
Product Model	iPhone 8 and above	iPhone 12 and above
System Version	iOS 11.0 and above	iOS 14.0 and above

2.Android:

Model Configuration	Minimum configuration	Recommended Configuration
CPU Model	Snapdragon 835 and above, Samsung Exynos 8895 and above, MediaTek Helio X30 and above, Kirin 970 and above	Snapdragon 888 and above, Samsung Exynos 2100 and above, MediaTek Dimensity 8100 and above, Kirin 9000 and above.
System Version	Android 8.0 and above	Android 11 and above
Memory Size	4G and above	6G and above
CPU Occupancy	25% or less	10% or less

9. APP GUIDE

Record Video Speed Gravity Mode Audio Reception Return Take Photo Album Controller On/Off VR Talk Lens Up Lens Down Throttle Control Direction Control

FCC STATEMENT

This device complies with Part 15 of the FCC Rules. Operation is subject to the following two conditions: (1) this device may not cause harmful interference, and (2) this device must accept any interference received, including interference that may cause undesired operation.

Changes or modifications to this unit not expressly approved by the party responsible for compliance could void the user's authority to operate the equipment.

NOTE: This equipment has been tested and found to comply with the limits for a Class B digital device, pursuant to Part 15 of the FCC Rules. These limits are designed to provide reasonable protection against harmful interference in a residential installation. This equipment generates, uses and can radiate radio frequency energy and, if not installed and used in accordance with the instructions, may cause harmful interference to radio communications. However, there is no guarantee that interference will not occur in a particular installation. If this equipment does cause harmful interference to radio or television reception, which can be determined by turning the equipment off and on, the user is encouraged to try to correct the interference by one or more of the following measures:
-- Reorient or relocate the receiving antenna.
-- Increase the separation between the equipment and receiver.
-- Connect the equipment into an outlet on a circuit different from that to which the receiver is connected.
-- Consult the dealer or an experienced radio/TV technician for help.

This device and its antenna(s) must not be co-located or operation in conjunction with any other antenna or transmitter.

Radiation Exposure Statement
The device has been evaluated to meet general RF exposure requirement in portable exposure condition without restriction.