dbsono

DB A54

Scan for Amazon Support

Scan to View Full User Guide

After-sales Contact: 1-833-833-2013

E-mail: ussupport@dbsono.com

Package List

Portable Speaker x1

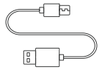

Type-C Charging Cable x1

Metal Ring x2

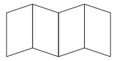

User Manual x1

Apple 12 and above series & MagSafe Case do not need to follow these steps

1. Clean the back of the phone with a wet wipe

2. Tear off the protective film of the metal ring

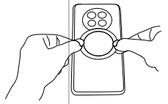

3. Stick the metal ring in the middle of the back of your phone

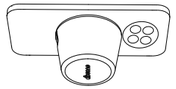

4. Finally, place the magnetic speaker on the metal ring to use it as a phone stand

Note: Except for Apple 12 and above series phones, other phones need to use a metal ring to absorb the speaker on the back of the phone

Power Button

	What to do	Function	What to do	Function
⏻	Short Press	Change The Lighting Mode	Double-Tap	Enter/Exit Tws
	Long Press 2-3s	Turn On/Off The Speaker	Triple-Tap	Clear The Bluetooth Record

Bluetooth Pairing

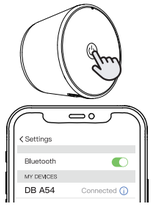

1. Long press the ⏻ power button 2-3S to turn on the speaker,the blue indicator light flashes quickly

2. Turn on the Bluetooth of your smart device, and then choose the Bluetooth named "DB A54". The speaker will pair your device successfully when you hear the prompt sound.

After Pairing: Long press the speaker button to power on. Once powered on, the speaker will automatically connect to your device.

Note: If there is a pairing record, you need to clear the Bluetooth record on the speaker(Triple-tap the power button). Otherwise, the speaker will automatically connect to the device you connected before.

How to connect two speakers（TWS）

You can pair two speakers to create wireless stereo sound.

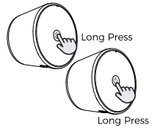

Step 1: Long-press the Power Button to turn on both speakers. The blue light will flash, indicating they are ready to pair.

Step 2: Double-tap the Power Button of one speaker, after you hear two prompt tones, indicating the two speakers are paired successfully, the blue light of one speaker is always on, and the blue light of another speaker flashes slowly.

Step 3: Turn on your device's Bluetooth and choose "DB A54", it will automatically connect to all paired speakers.

Specification

1. Bluetooth Name.....DB A54
2. Bluetooth Version.....BT 5.3
3. Waterproof Rating.....IPX5
4. Bluetooth Range.....>15m/49ft
5. Speaker Battery Capacity.....700mAh
6. TWS Range.....>12m/40ft
7. Charging Input.....Type-C 5V/0.6A
8. Charging Time.....1.5H
9. Volume.....16 levels, default level 8

Indicator Light

Low Battery Warning: The red LED indicator light will flash slowly when the battery is low. Low power alarm three times, once alarm every minute, and shut down directly after the third alarm.

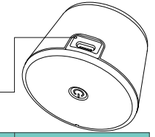

	Blue Light	Blue Light
Bluetooth Mode	Always on	
Play Audio	Flashes slowly	
Looking for Bluetooth Pairing	Flashes quickly	
TWS	Flashes quickly	
Charging		Always on
Low Battery		Flashes slowly

FCC Statement

This device complies with Part 15 of the FCC Rules. Operation is subject to the following two conditions: (1) This device may not cause harmful interference, and (2)
this device must accept any interference received, including interference that may cause undesired operation.
Warning: Changes or modifications not expressly approved by the party responsible for compliance could void the user's authority to operate the equipment.
Note: This equipment has been tested and found to comply with the limits for a Class B digital device, pursuant to part 15 of the FCC Rules. These limits are designed to provide reasonable protection against harmful interference in a residential installation. This equipment generates, uses and can radiate radio frequency energy and, if not installed and used in accordance with the instructions, may cause harmful interference to radio communications. However, there is no guarantee that interference will not occur in a particular installation. If this equipment does cause harmful interference to radio or television reception, which can be determined by turning the equipment off and on, the user is encouraged to try to correct the interference by one or more of the following measures:
Reorient or relocate the receiving antenna.
Increase the separation between the equipment and receiver.
Connect the equipment into an outlet on a circuit different from that to which the receiver is connected.
Consult the dealer or an experienced radio/TV technician for help.

Important Safety Information

1. Environment and temperature
Operating temperature should be between 0℃ to 40 ℃/ 32℉ To 104℉.
Keep away from extreme temperature environments (such as high temperature fire, direct sunlight or extremely cold environment) to avoid battery damage.
Do not approach heat sources (such as stoves, engines and other heating equipment).
2. Use and maintenance
Do not drop, disassemble or replace the battery (wrong model may cause explosion risk).
Do not use corrosive detergents/oils to wipe the product.
Keep away from water or humid environments (such as rainy days) when charging to prevent electric shock.

Charging

Fully dry off the speaker and the USB port before charging.
The battery may go to sleep or die if it doesn't charge/discharge for a long time. Please charge and discharge it at least one time per month.

Notice

This symbol means the product must not be discarded as household waste, and should be delivered to an appropriate collection facility for recycling. Follow local rules and never dispose of the product and rechargeable batteries with normal household waste. Correct disposal of old products and rechargeable batteries helps prevent negative consequences for the environment and human health.

400*65mm

三折 正反面彩色印 105g 书纸