Internal photos

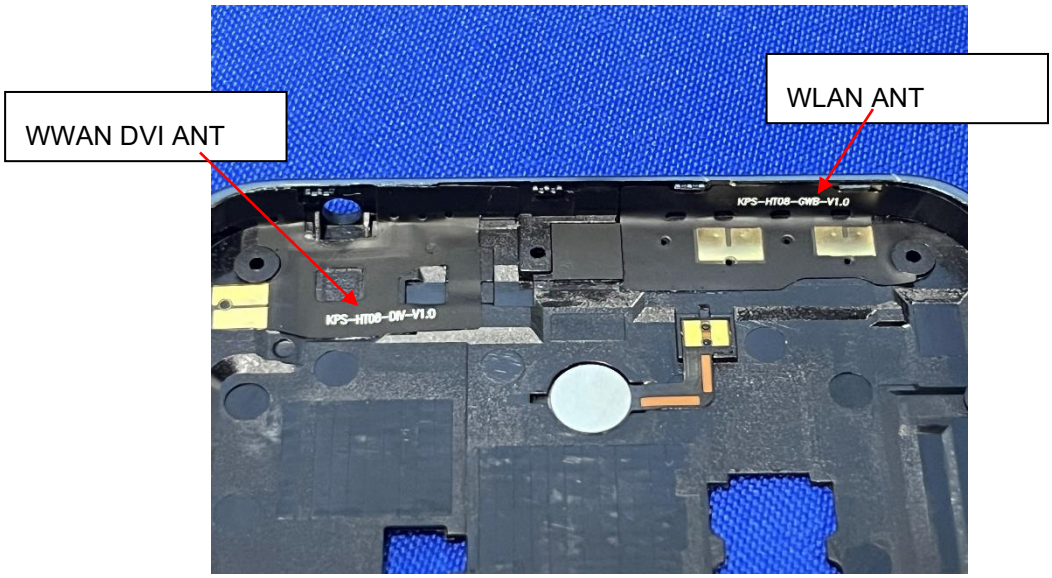

WWAN Main ANT
KPS-HT08-MAIN-V1.0

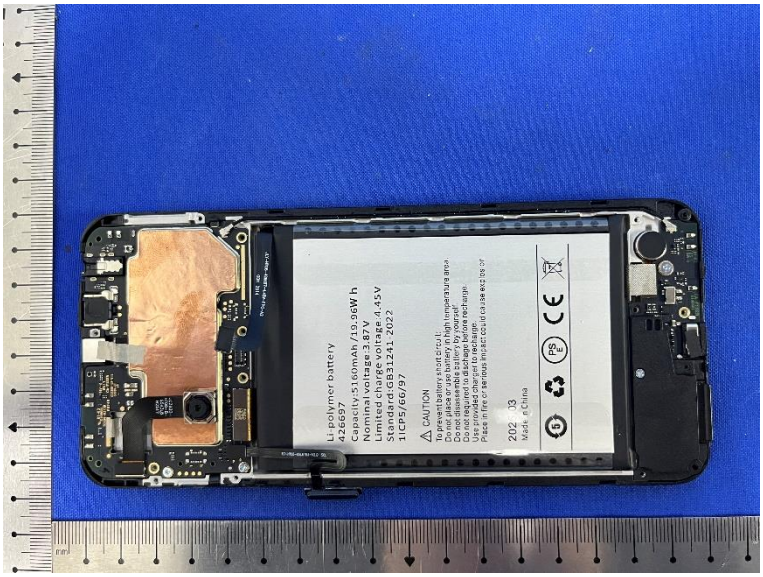
Li polymer battery
426697
Capacity:5160mAh/19.96W h
Nominal voltage 3.87V
Limited charge voltage 4.45V
Standard:GB31241-2022
1ICP5/66/97
CAUTION
2025.03
Made in China

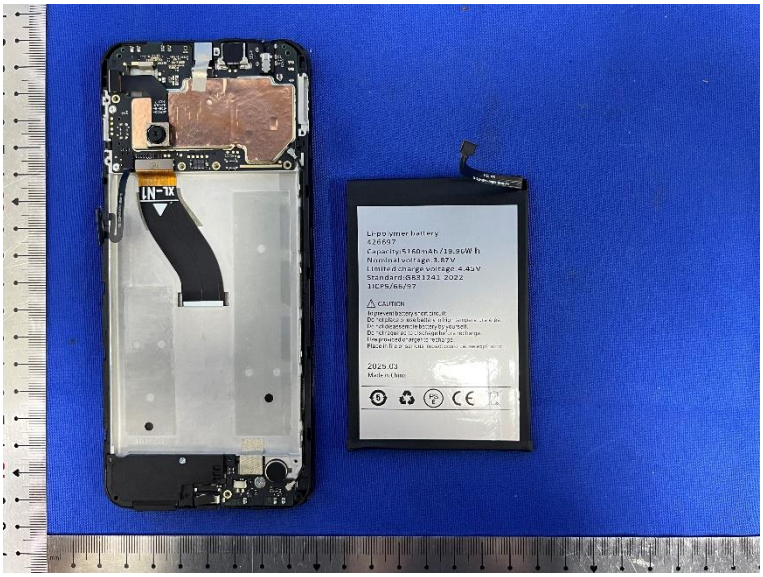
Li-polymer battery
426697
Capacity:5160mAh/19.96W h
Nominal voltage: 3.87V
Limited charge voltage: 4.45V
Standard:GB31241-2022
1ICP5/66/97
CAUTION
2025.03
Made in China

Li-polymer battery
426697
Capacity:5160mAh /19.96W h
Nominal voltage:3.87V
Limited charge voltage:4.45V
Standard:GB31241-2022
1ICP5/66/97
CAUTION
To prevent battery short circuit:
Do not place or use battery in high temperature area.
Do not disassemble battery by yourself.
Do not required to dischage before recharge.
Use provided charger to recharge.
Place in fire or serious impact could cause explosion
2025.03
Made in China

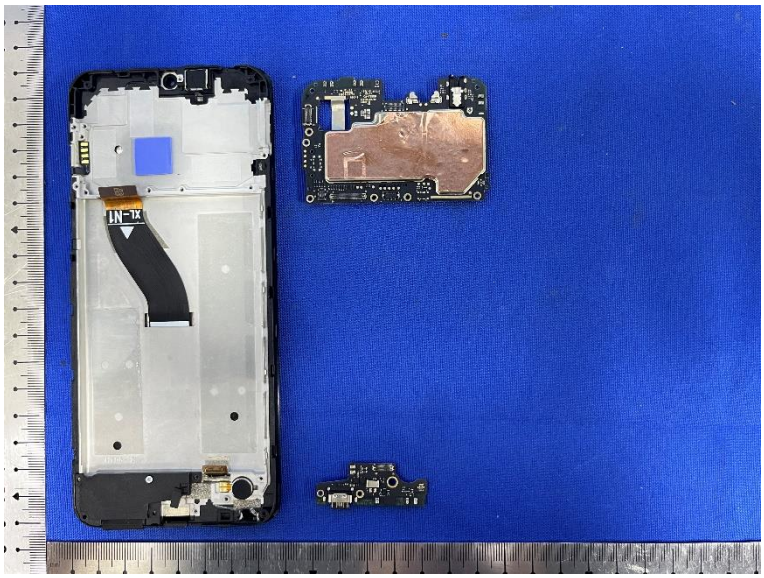

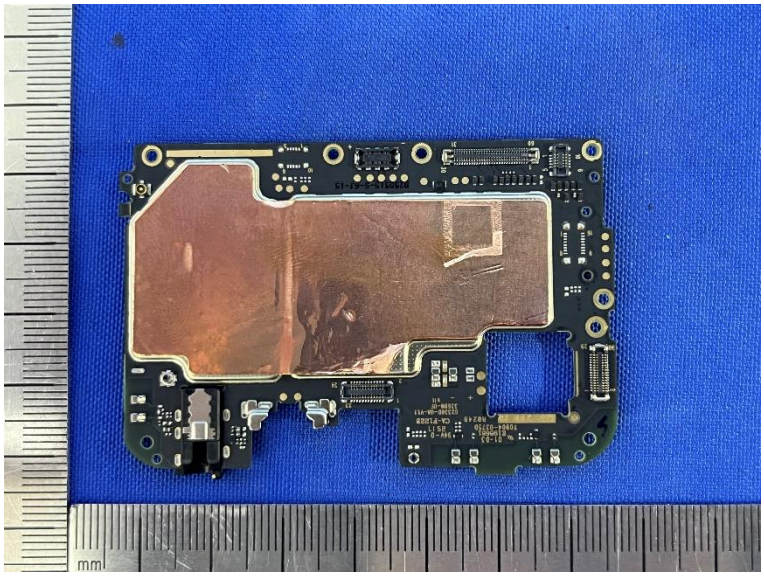

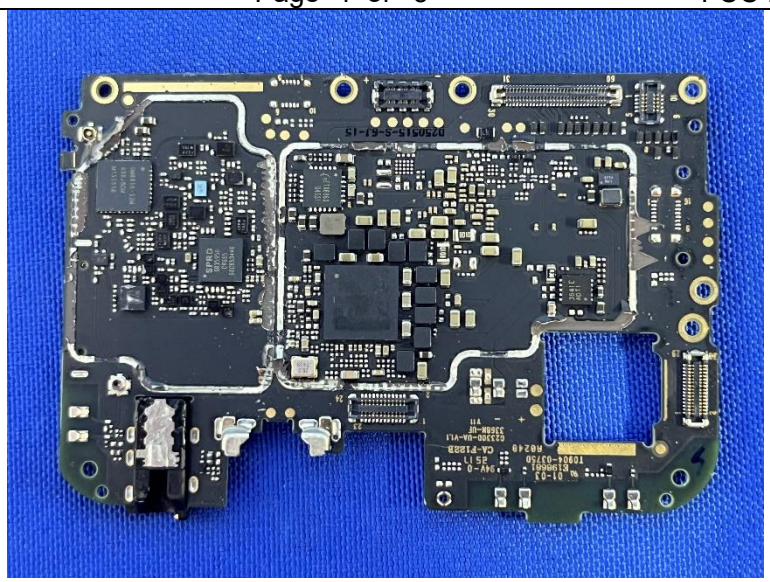

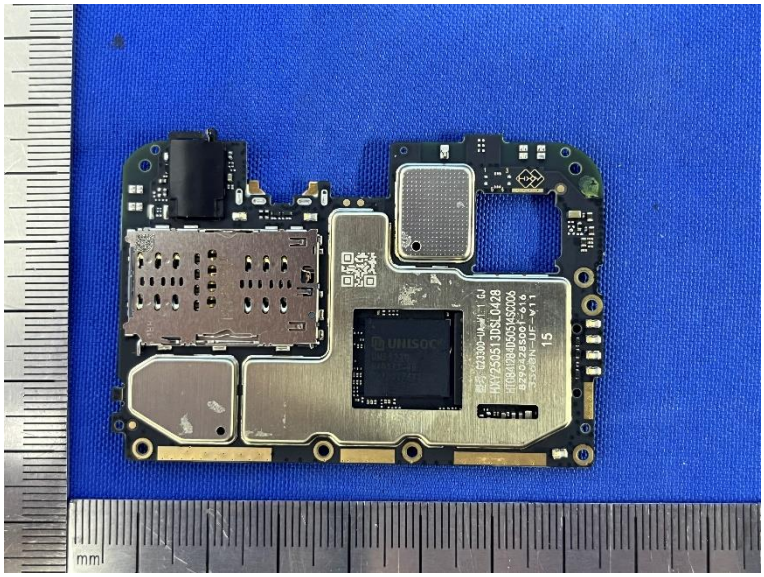
mm

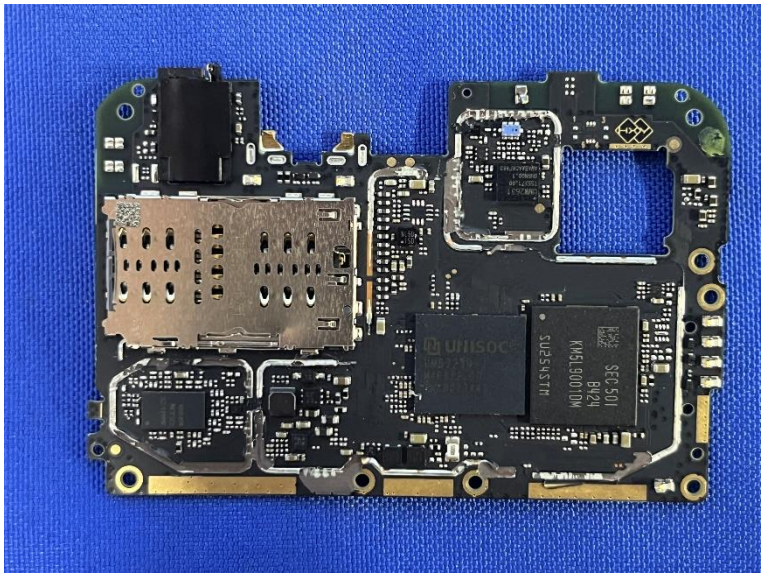

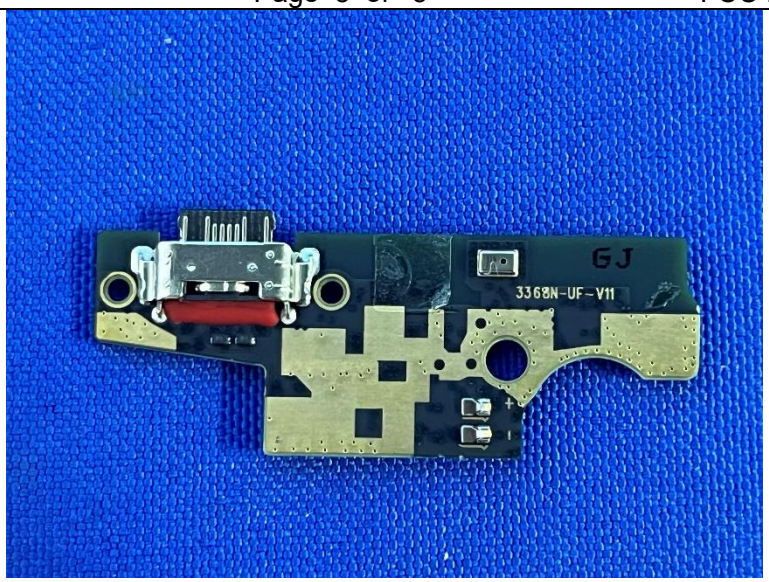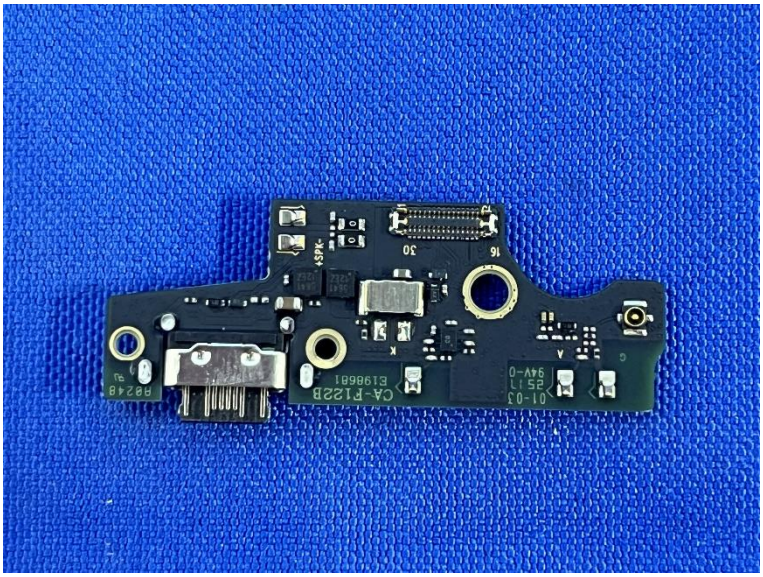
GJ
3368N-UF-V11