# Annex B

## Internal Photos

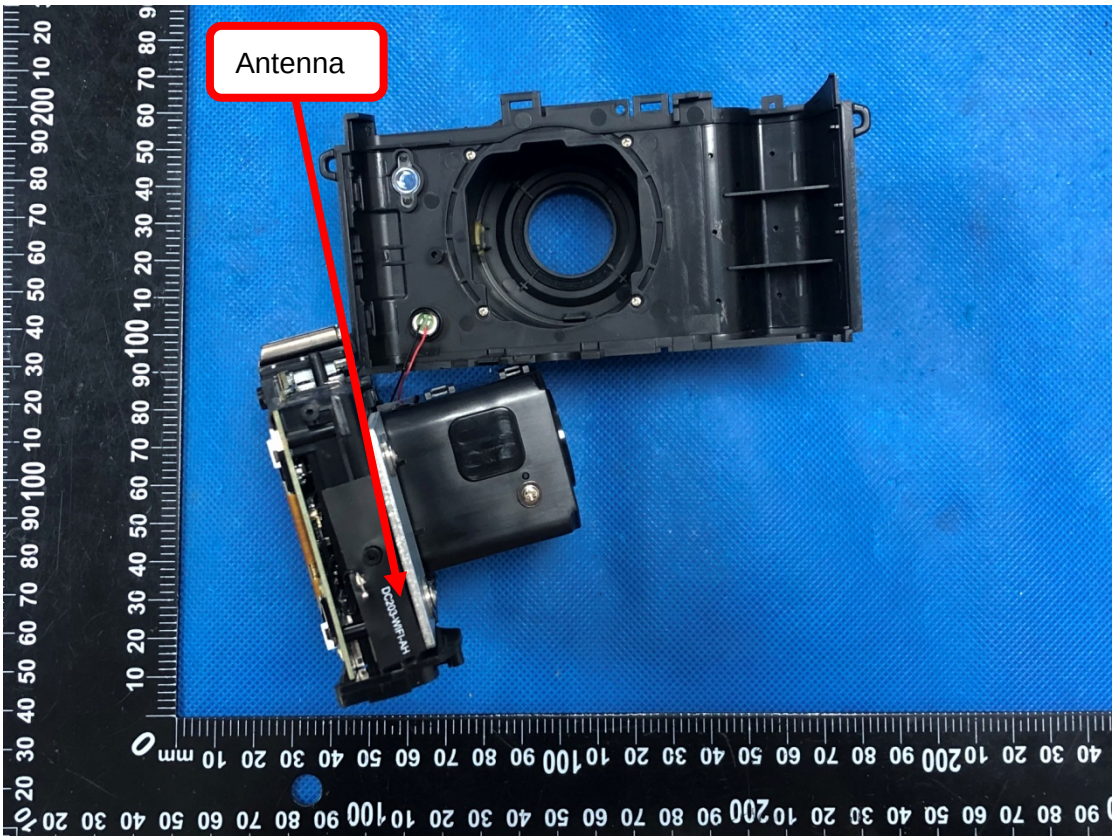

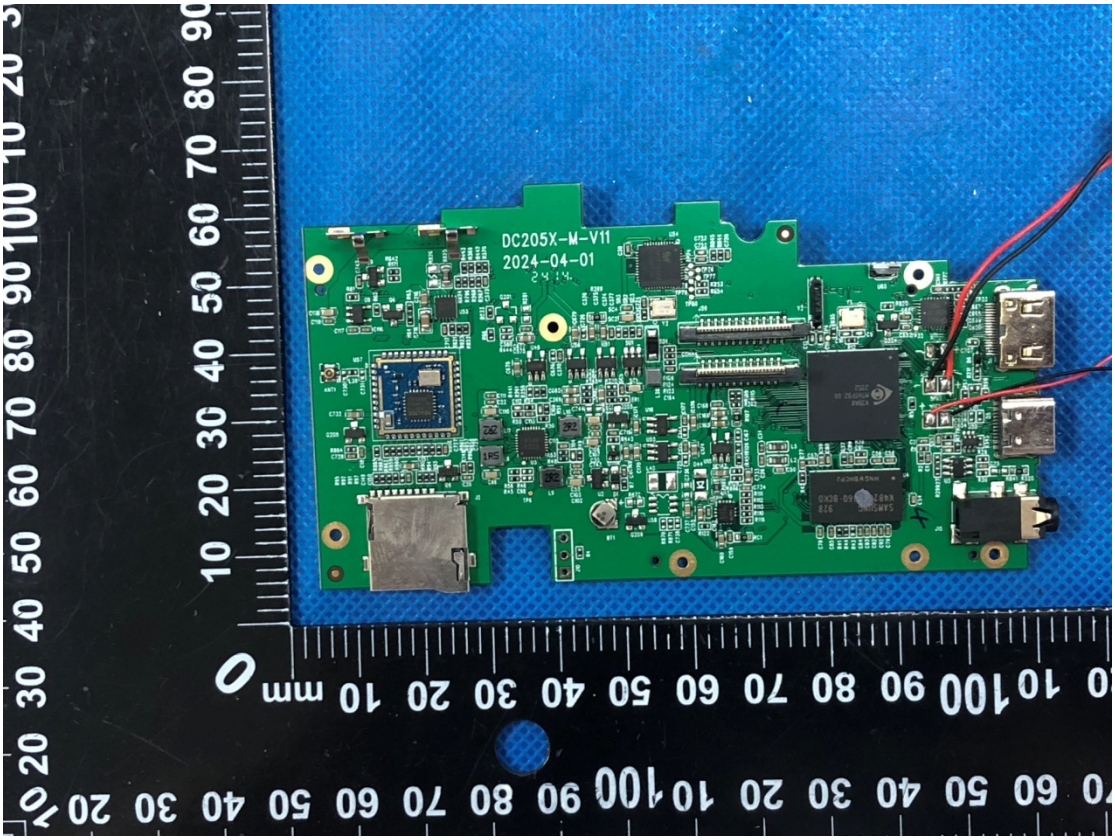
DC205X-M-V11
2024-04-01

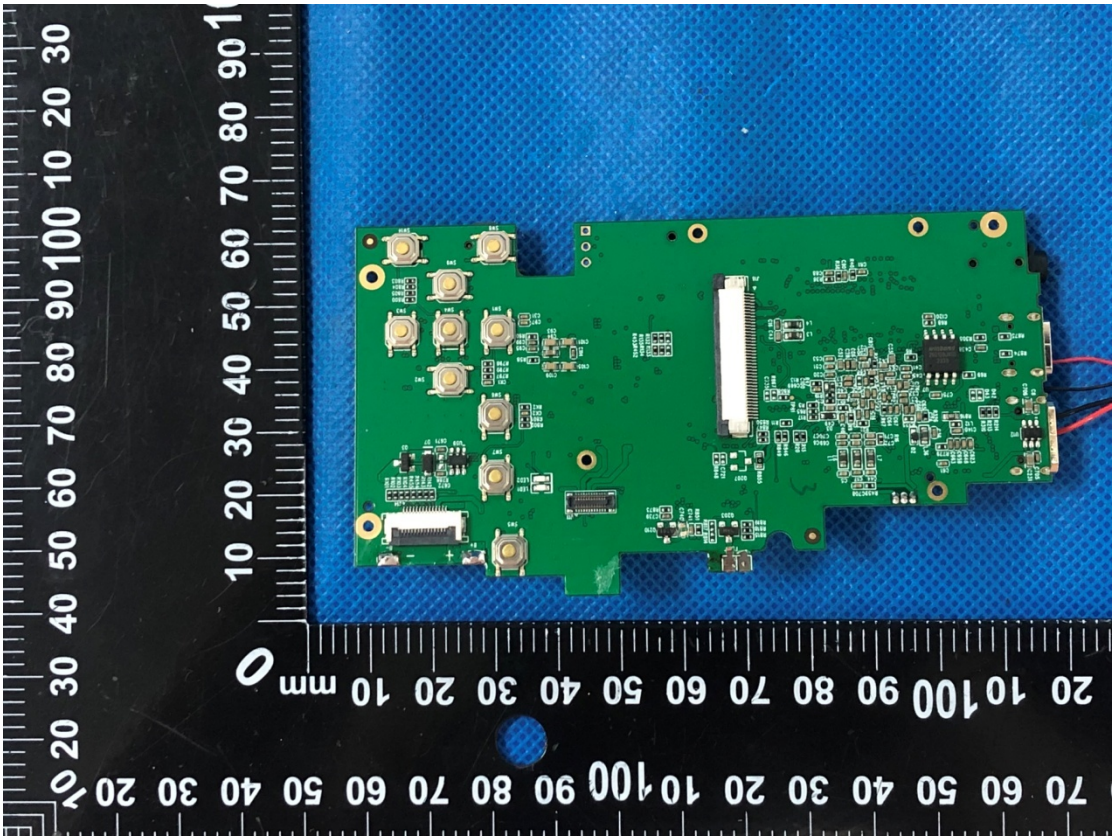

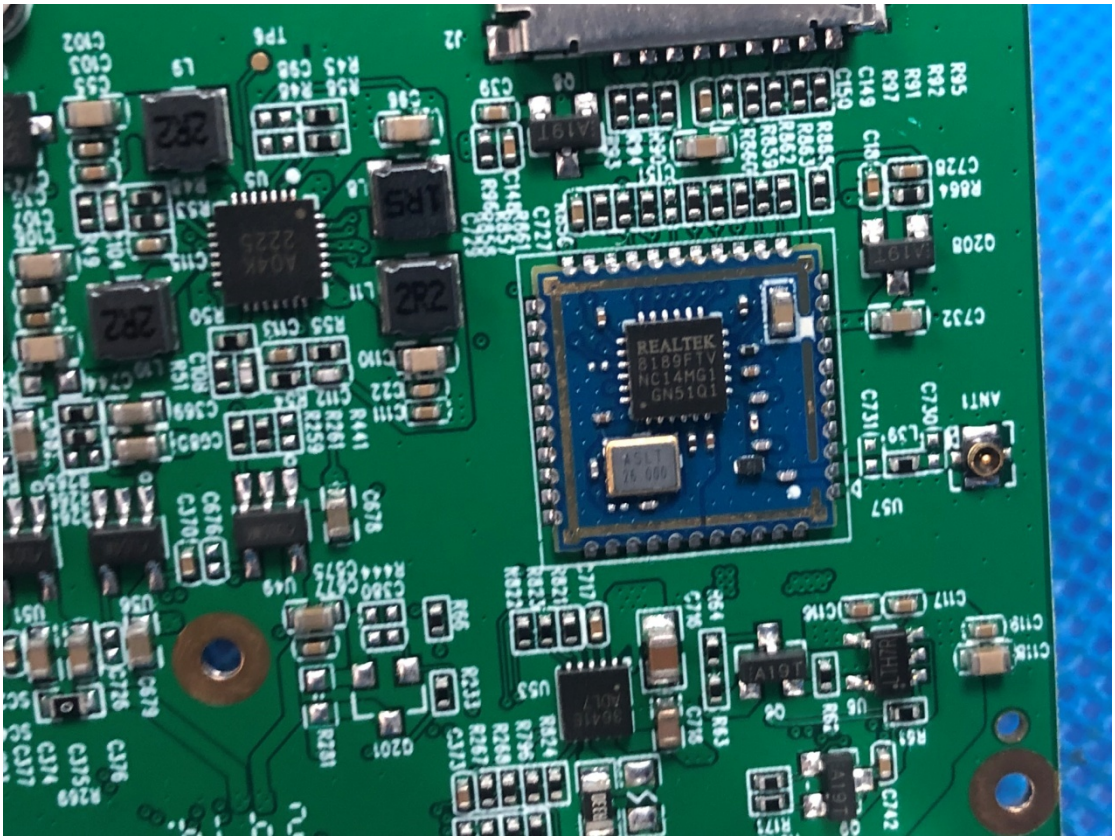
REALTEK
8189FTV
NC14MG1
GN51Q1

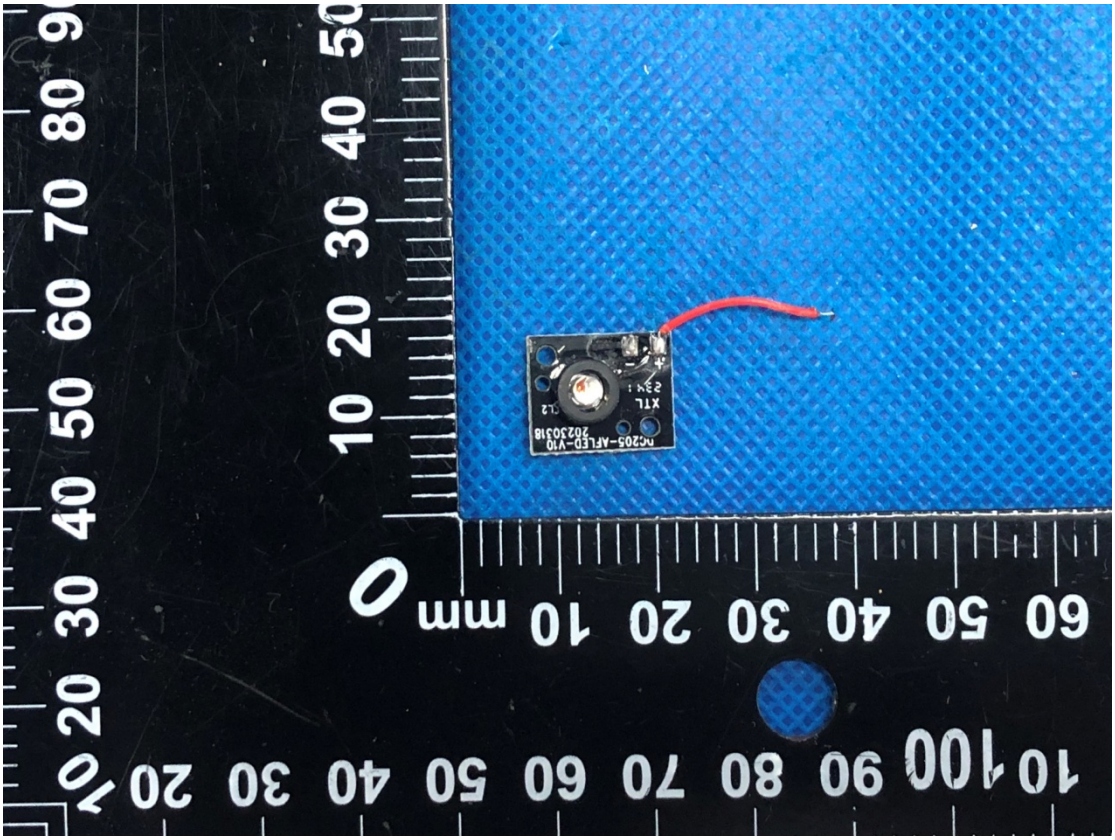

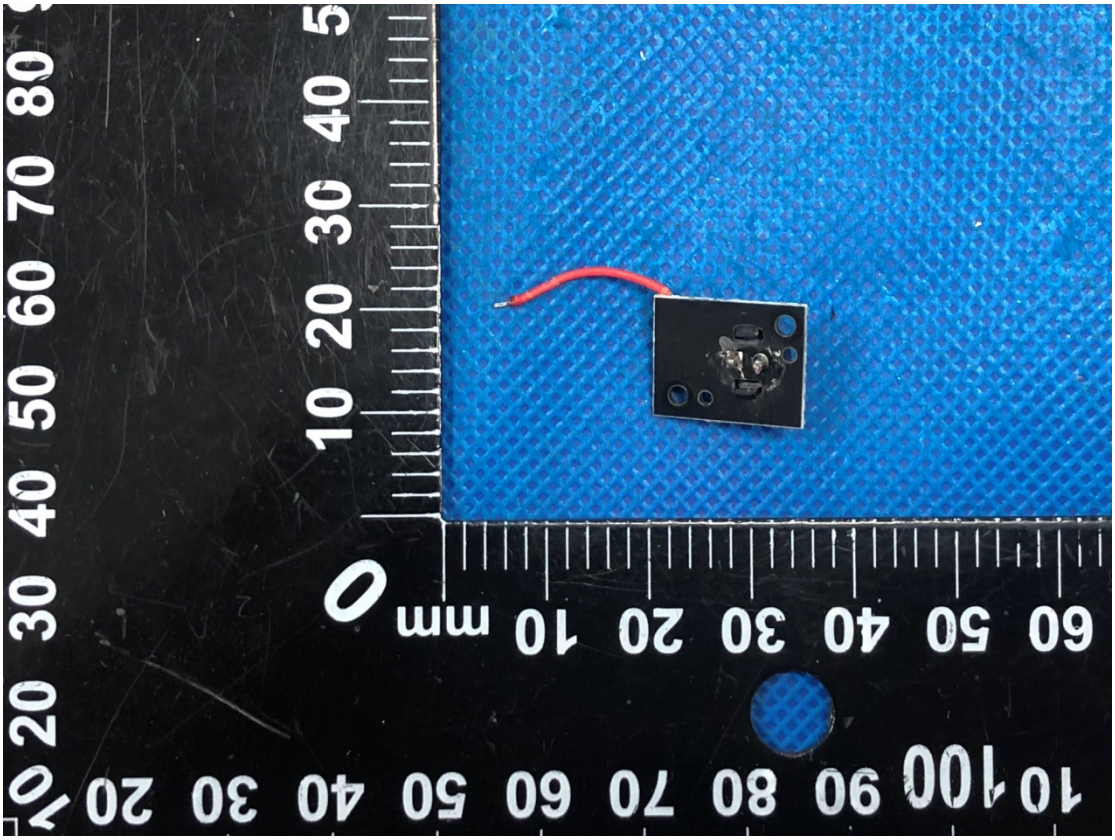

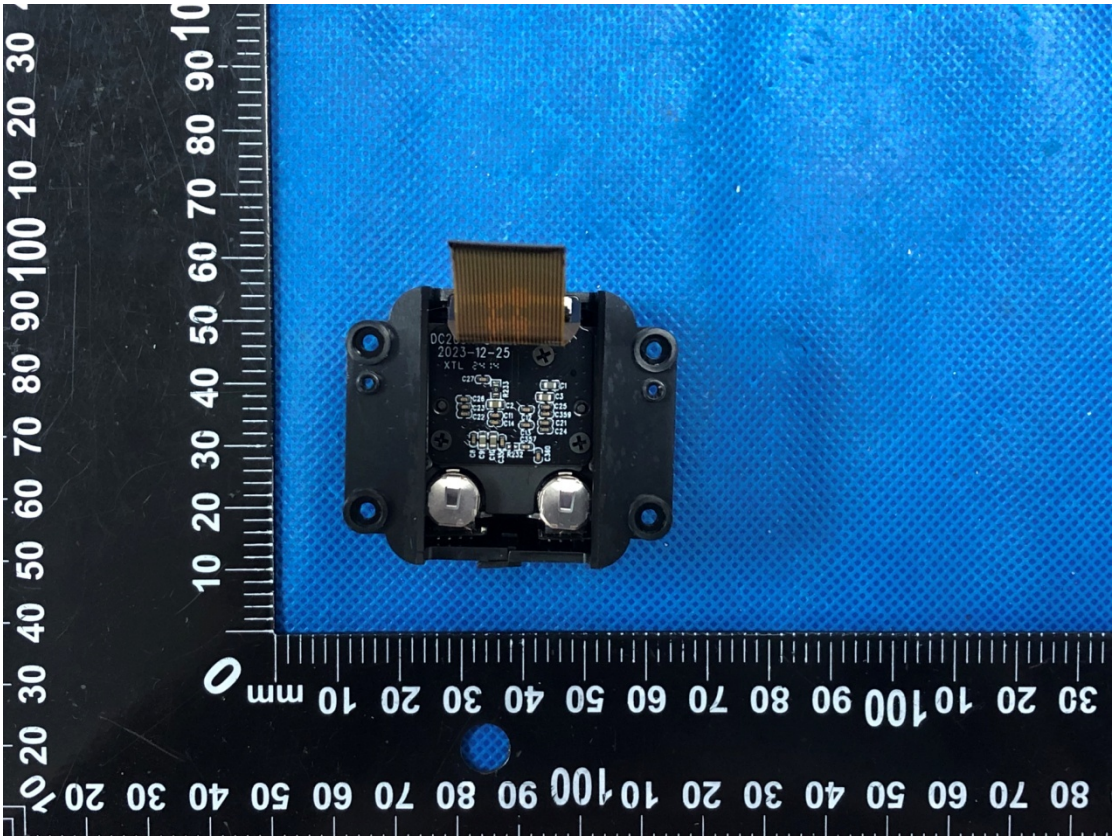
2023-12-25

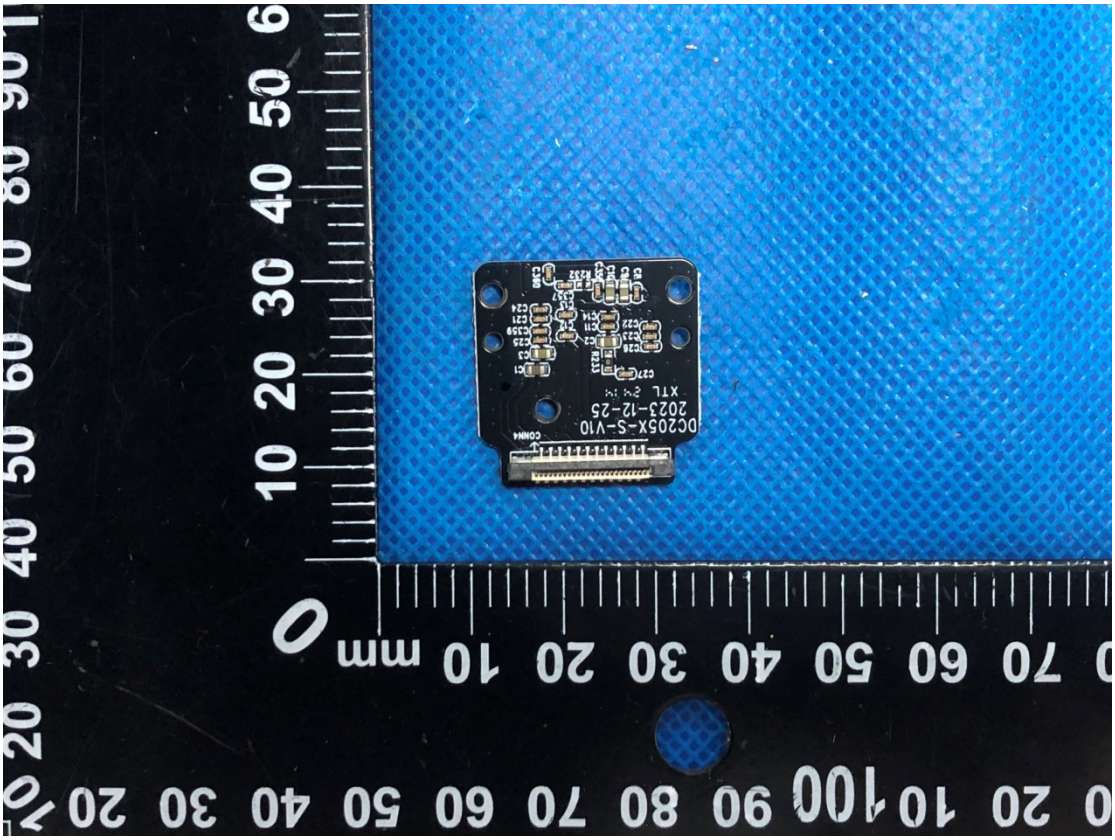
0C205X-S-V10
2023-12-25
XTL

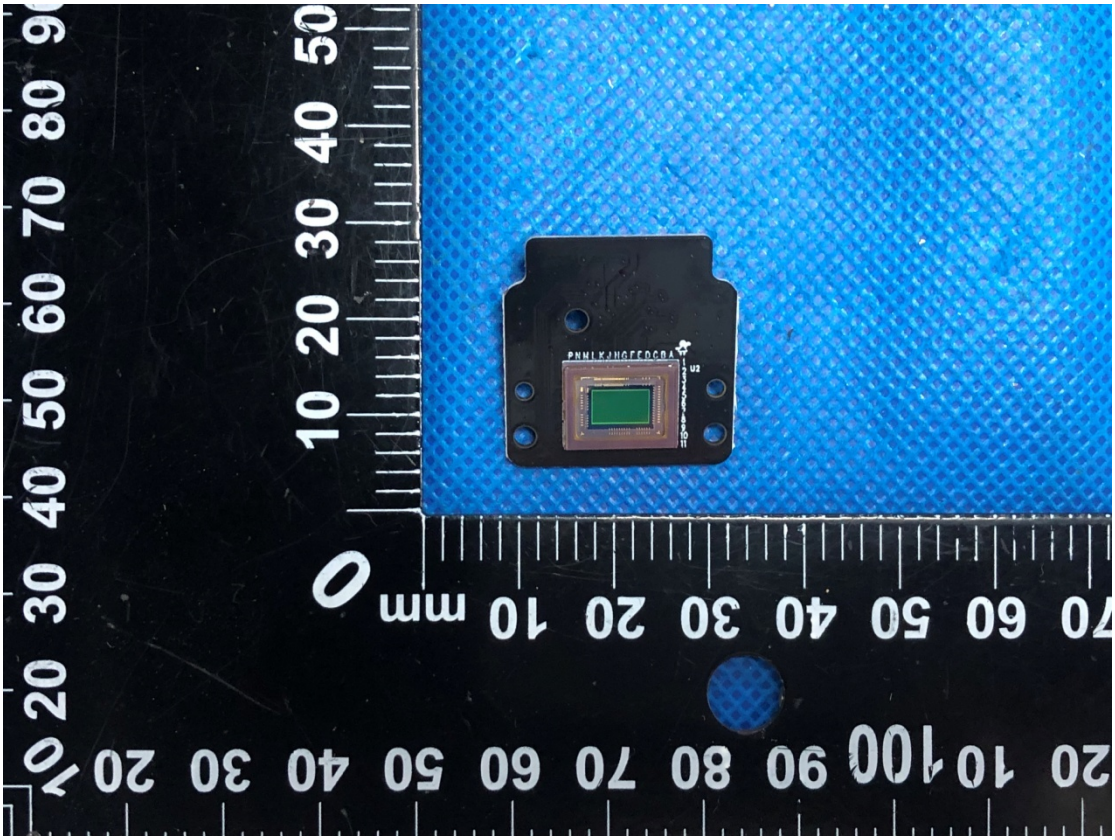

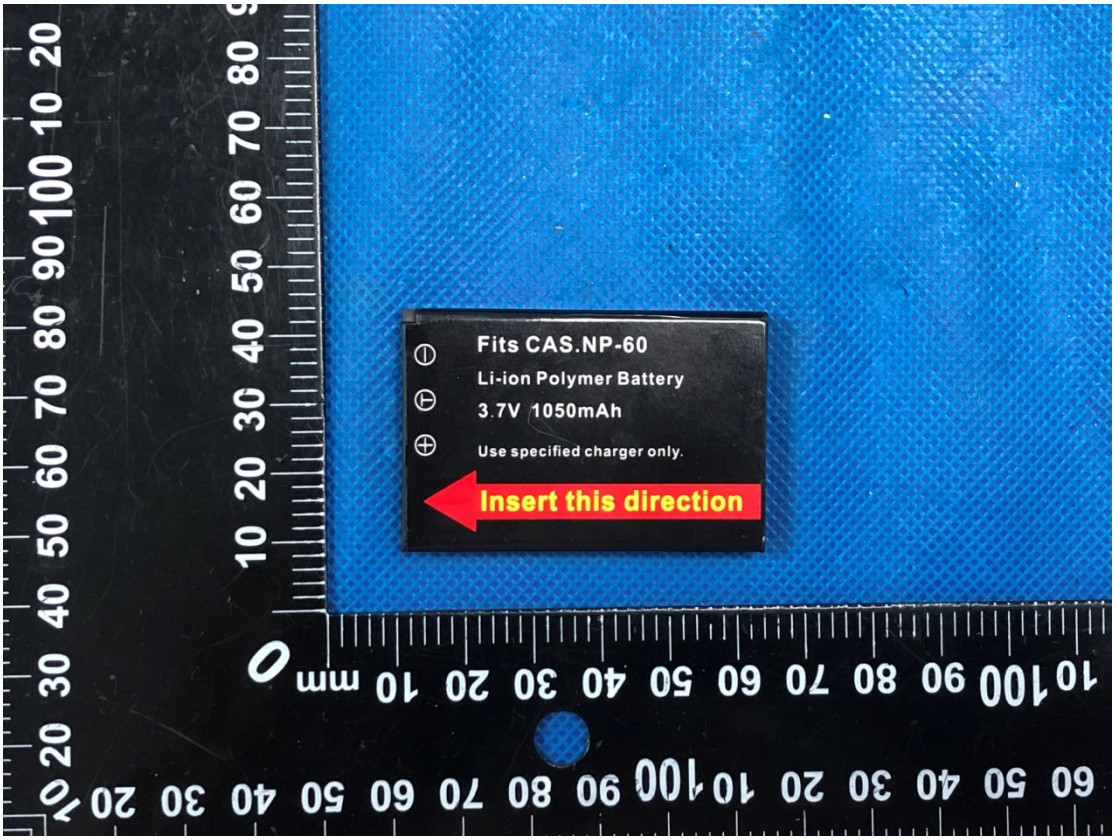
Fits CAS.NP-60
Li-ion Polymer Battery
3.7V 1050mAh
Use specified charger only.
Insert this direction