

Accessories

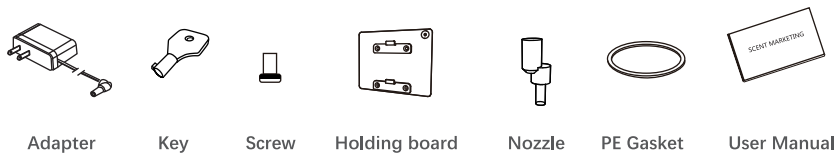

Matters needing attention

- 1. Do not put the diffuser upside down after loading the fragrance oil to avoid damage caused by leakage of essential oil.
- 2. Do not use overloaded power sockets, damaged power lines and plugs, which may endanger your safety.
- 3. Please do not try to disassemble the diffuser . If the diffuser is malfunction, please contact the sales representative
- 4. Do not block the mist exit with your hands.
- 5.It is recommended to use our oil together, otherwise the problem of essential oil reflow may occur, causing oil hanging,oil spraying and other abnormalities.

Product Maintenance

To ensure the product in good condition, please check and maintain the product every six months. Please maintain this product when you want to replace a new fragrance oil or the diffuse effect is weakened.

Maintenance steps:

- 1. Take off the used fragrance oil bottle.
- 2. Pour appropriate alcohol into the bottle and clean it.
- 3. After cleaning, pour in a little alcohol into the bottle, install it on the device, turn on and work for 5-10 minutes.
- 4. When everything is done, turn off the power.
- 5. Take out the oil bottle , Pour the oil in it and Install on the machine, close the cover.

Manual

Scent Diffuser

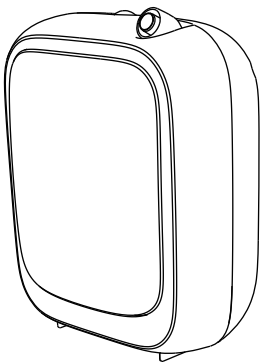

Brief Instruction

This is a Plug in scent diffuser which is suitable for mini-size commercial places by creating a fragrant atmosphere,the advanced cold air diffusion technology to transfer the liquid aroma oil into the air. Can be hung on the wall or placed on the desktop,and it spreads quickly to the environment through the aromatic air flow.

Technical Specifications

Product Size	189*146*85 (mm)	
Weight	0.7kg	1.56lb
Voltage	DC 12V	
Power Level	6.5W	
Noise Level	≤42 dba	
Scent Coverage	1000cbm/300sqm/3000sqft	
Oil consumption	1.5ml/h±5% （20CP oil, 25 C ）	
Capacity	200ml	

Fragrance oil installation and replacement

(Replacement)



1. Use the key to open the cover.

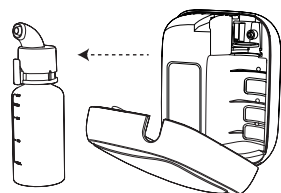

2. Grip the handle, gently shake left and right while pulling to remove the bottle, then add the desired fragrance oil.

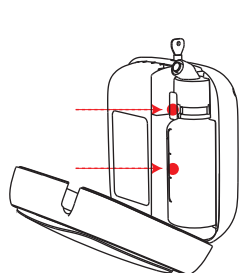

3. After screwing the atomizing head onto the bottle, inserting them into the air valve of the machine and pressing firmly on the positions which is indicated in the diagram to ensure the sensitivity of the liquid level detecting.

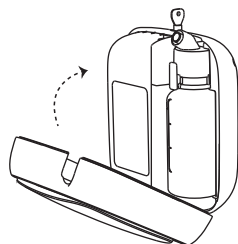

4. Put the oil bottle and atomizer into the machine, close the cover.

Installation

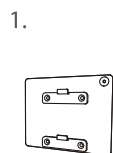

2.

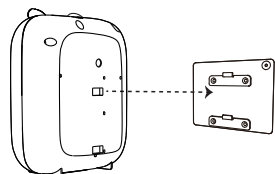

3.

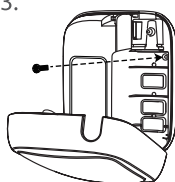

1: Hanging board position and use M4*12 screws to drill holes, insert the Green colloidal particles to the hole, and fix the hanging board to the wall

2: Hang the machine on the board

3: Also can be screwed on hanging board lock

Indicator light function description

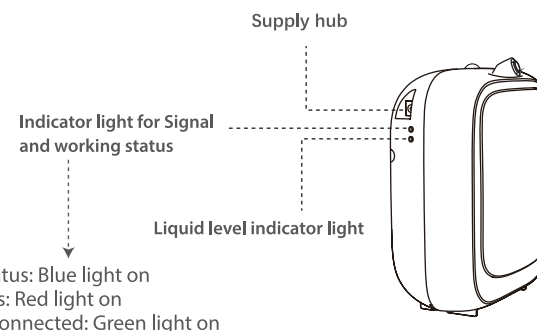

Liquid level indicator light	Red Light Shining	Red Light	Blue Light	Green Light
Oil Level(%)	< 10%	10~35%	35~70%	> 70%

Default setting: Working 60 and Pause 60 seconds.

Cleaning steps for atomizing

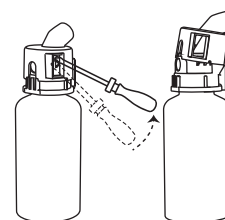

1. Insert the screwdriver into the position shown in the diagram, and then lift the handle up 3cm and hear a "pop" sound, remove the air outlet seat.

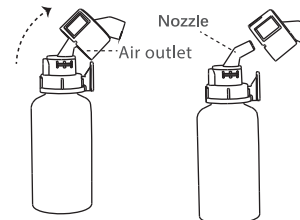

2. Clean the oil outside the air outlet and nozzle.

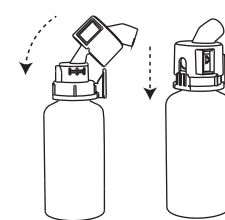

3. Install the air outlet along the nozzle direction, press down firmly until you hear a popping sound.

Troubleshooting

Please follow the these ways to solve problems before preparing to repair the device.

Trouble	Solution	Trouble	Solution
Not work	<ul style="list-style-type: none"> - Check if the power adapter is DC12V-1A or the DC port is right plug in. - Check if the working process of the product is currently in working hours. 	Oil leak	<ul style="list-style-type: none"> - Check if the oil bottle is tightened with the atomizing head - Check if the seal ring of atomizing head is deformed or damaged - Check if the atomizing head is damaged.
No mist or less mist	<ul style="list-style-type: none"> - Check if the air pump is working or if there is airflow at the mist outlet. - Check if the sealing ring in the gas nozzle is damaged or falling off. 	Abnormal noise	<ul style="list-style-type: none"> - Air pump is loose, reattach the air pump - If air pump is damaged, replace it with a new one.

This device complies with part 15 of the FCC Rules. Operation is subject to the following two conditions: (1) This device may not cause harmful interference, and (2) this device must accept any interference received, including interference that may cause undesired operation.

Any Changes or modifications not expressly approved by the party responsible for compliance could void the user's authority to operate the equipment.

Note: This equipment has been tested and found to comply with the limits for a Class B digital device, pursuant to part 15 of the FCC Rules. These limits are designed to provide reasonable protection against harmful interference in a residential installation. This equipment generates uses and can radiate radio frequency energy and, if not installed and used in accordance with the instructions, may cause harmful interference to radio communications. However, there is no guarantee that interference will not occur in a particular installation. If this equipment does cause harmful interference to radio or television reception, which can be determined by turning the equipment off and on, the user is encouraged to try to correct the interference by one or more of the following measures:

- Reorient or relocate the receiving antenna.
- Increase the separation between the equipment and receiver.
- Connect the equipment into an outlet on a circuit different from that to which the receiver is connected.
- Consult the dealer or an experienced radio/TV technician for help.

FCC Radiation Exposure statement

The device has been evaluatec to meel general RF exposure requirement. The device can be used in portable exposure condition without restriction.