M17 超便携自拍杆
尺寸：60*84mm
材质：128g双铜，双面印刷，风琴折，四色一专
PANTONG 803C

RTAKO 锐塔克

M17
M17L

Ultraportable
Selfie Stick
User Manual

Product Introduction

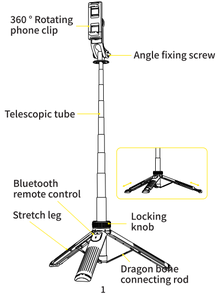

Parameter specifications

Product Name	Lock Ling Long selfie stick
Product model	M17、M17L
Product size	235*67.5*46.5mm
Clamping size	64~98mm
Bluetooth name	RTAKO-M
Bluetooth version	Bluetooth5.0
Charging interface	Type-C
Charging input	5V⎓100mA

Introduction to Bluetooth Remote Control

Note: For first-time use of the remote control, please charge it before use

Remote control operation instructions

Functional projects	Describe
Bluetooth Name	RTAKO-M
On/Off	Press and hold the photo button for 2-3 seconds; Turn on/off.
bluetooth	After turning on, the white indicator light quickly flashes to enter the Bluetooth pairing state. Use your phone's Bluetooth to search for "RTAKO-M" to match, and the white indicator light will turn off after successful pairing.
Take photos/ record videos	After pairing the phone with Bluetooth, turn on the camera and press the remote control camera button briefly
Work indicator light	◦ Bluetooth unpaired: white indicator light flashing; ◦ Bluetooth pairing successful: The white indicator light goes out. Every time you press the button, the corresponding white indicator light lights up once; ◦ Long press to turn off: The white indicator light flashes 3 times.
Charging indicator light	After connecting the charger, the red indicator light stays on and automatically turns off when fully charged.
automatic connection	If the Bluetooth of the last paired phone is turned on after booting up, the remote control will automatically reconnect with the Bluetooth of the phone;
Automatic shutdown	After booting up, if there is no pairing connection or operation, the Bluetooth remote control will enter sleep mode after 10 minutes and automatically shut down after 30 minutes; After 10 minutes of inactivity in the connected state, it will sleep and automatically shut down after 30 minutes (pressing the button in sleep mode will wake it up).

Usage of selfie stick

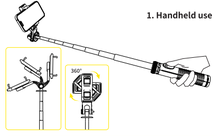

Locking knob structure

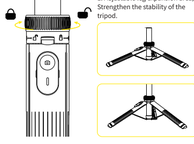

Open/retract legs - please loosen the knob counterclockwise

Stretching legs to increase stability

Unopened status　　After opening the telescopic leg

Quick release buckle separation clip usage method

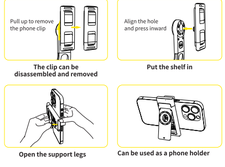

The clip can be disassembled and removed　　Put the shelf in

Open the support legs　　Can be used as a phone holder

Magnetic legs - easy to open and close

There are magnets on the legs to adsorb, Easy to open and close

1/4 interface use

The 1/4 connector can be compatible with action cameras, digital cameras, ring lights, clips, etc.

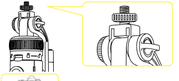

As shown in the figure
Fitting installation process

Points for attention

When using a selfie stick tripod, be careful not to pinch your hands.
2. Before installing the device, please ensure that the selfie stick is in a stable or gripping position to avoid accidental damage to the device.
3. Please use the selfie stick tripod on a flat surface and do not let children touch it to avoid tipping over and causing injury or damage to the equipment.
4. The product contains small parts, please do not play with infants to prevent ingestion.
5. The remote control contains a battery. Do not expose it to high temperatures, fire or similar overheating environments for a long time. The remote control is not waterproof and should not be exposed to water or corrosive liquids.
6. Do not overcharge or over discharge the battery. If not in use for a long time, please charge the remote control every 3 months to ensure battery life.

Warranty card

Customer Name: _____
contact number: _____
Product Name: _____
Purchase date: _____
Address: _____
remarks: _____

RTAKO 锐塔克

Manufacturer: Dongguan Dianjin Technology Co.,ltd.
Address: Room 301, Building 5, No. 487, Tangxia Section, Dongshen Road, Tangxia Town, Dongguan City, Guangdong Province
Domestic hotline: 400-878-1101
Made in China

FCC Caution:
This device complies with part 15 of the FCC Rules. Operation is subject to the following two conditions: (1) This device may not cause harmful interference, and (2) this device must accept any interference received, including interference that may cause undesired operation.

Any Changes or modifications not expressly approved by the party responsible for compliance could void the user's authority to operate the equipment.

Note: This equipment has been tested and found to comply with the limits for a Class B digital device, pursuant to part 15 of the FCC Rules. These limits are designed to provide reasonable protection against harmful interference in a residential installation.
This equipment generates uses and can radiate radio frequency energy and, if not installed and used in accordance with the instructions, may cause harmful interference
to radio communications. However, there is no guarantee that interference will not occur in a particular installation. If this equipment does cause harmful interference to radio or television reception, which can be determined by turning the equipment off and on, the user is encouraged to try to correct the interference by one or more of the following measures:
-Reorient or relocate the receiving antenna.
-Increase the separation between the equipment and receiver.
-Connect the equipment into an outlet on a circuit different from that to which the receiver is connected.
-Consult the dealer or an experienced radio/TV technician for help.

The device has been evaluated to meet general RF exposure requirement. The device can be used in portable exposure condition without restriction.