7.2. Internal Photos

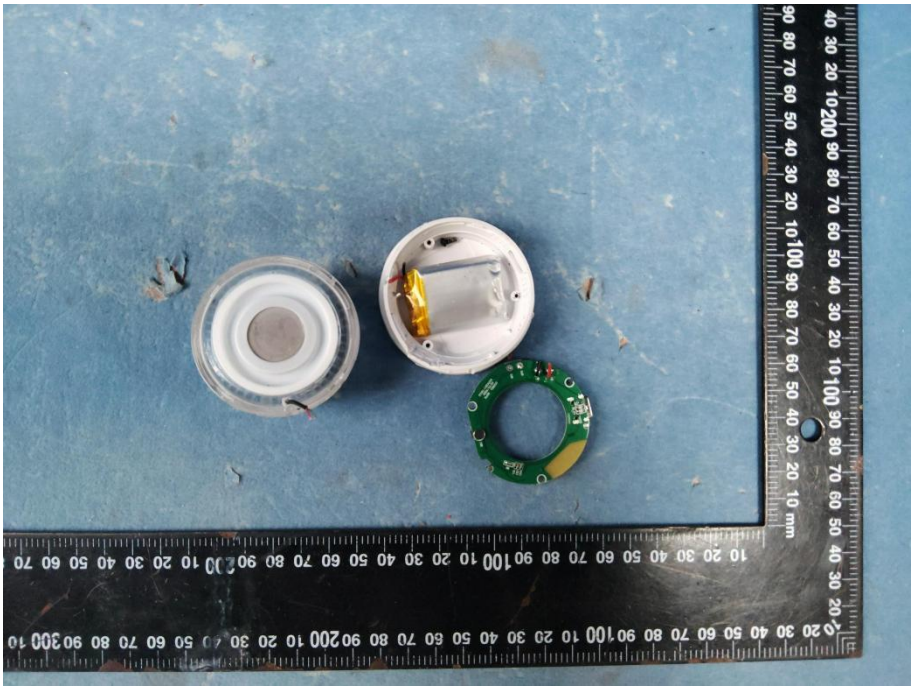

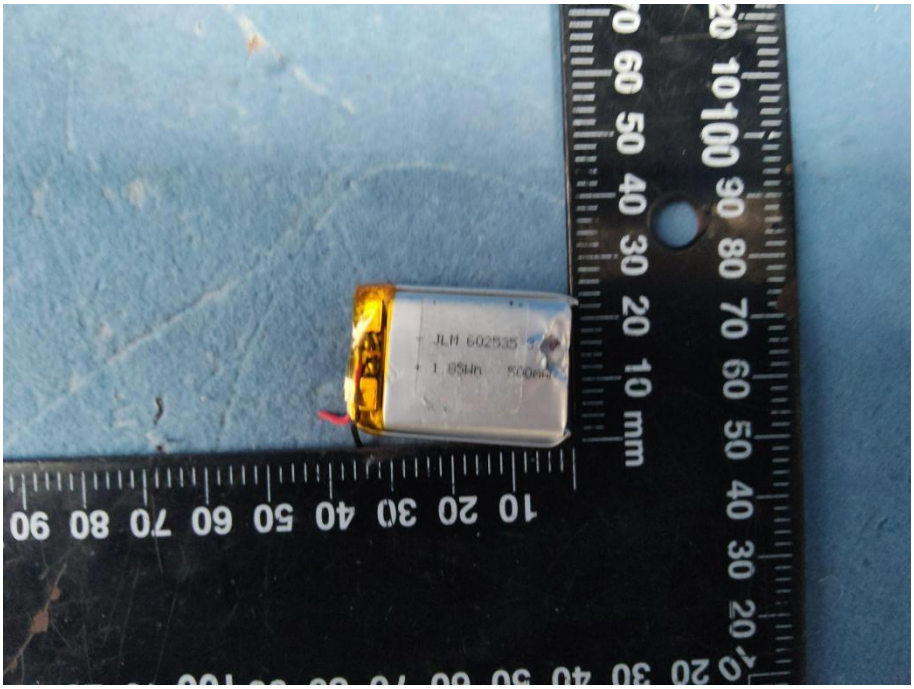

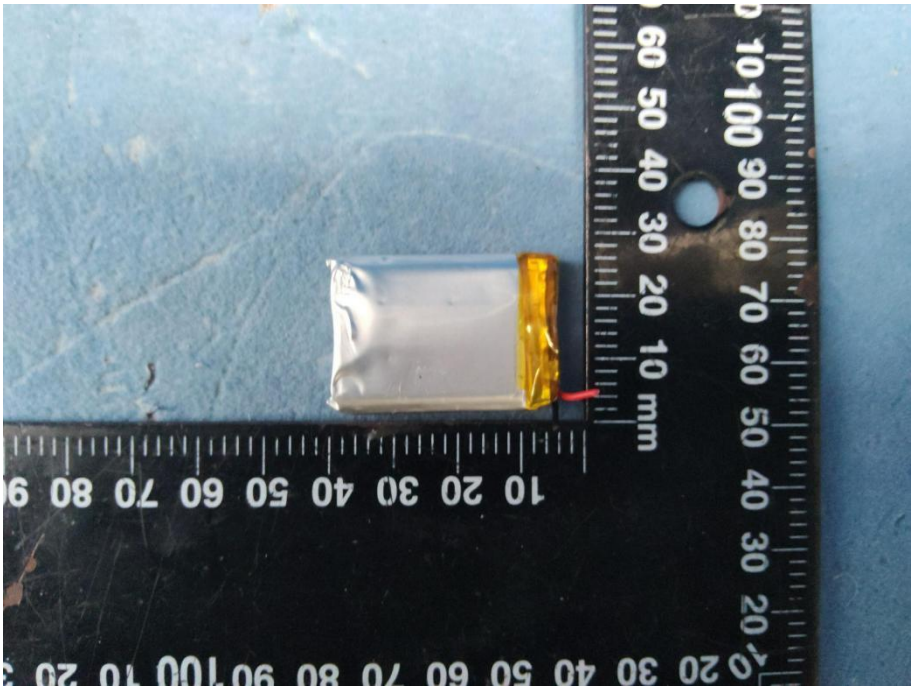

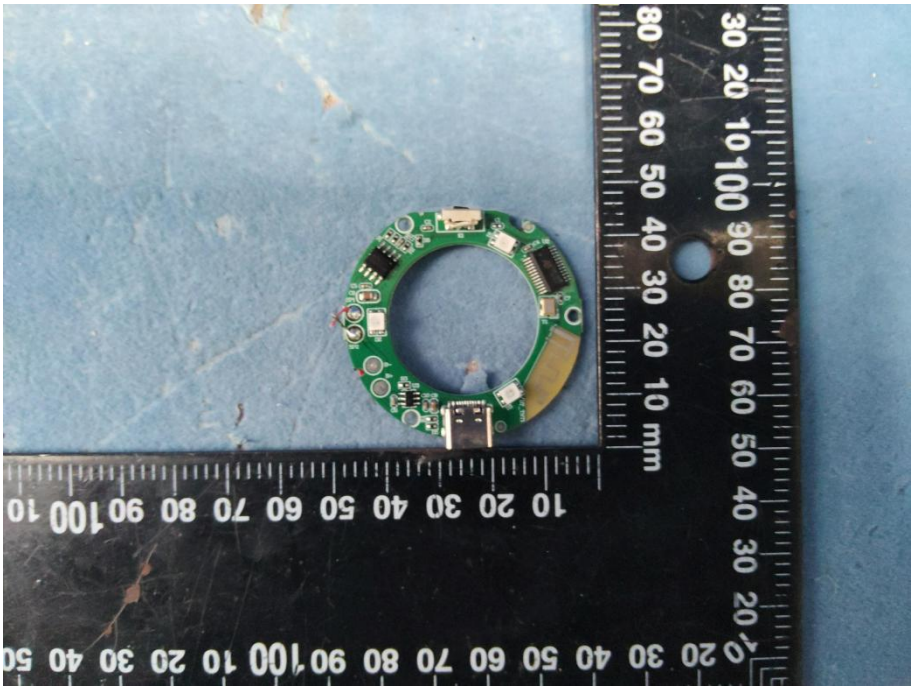

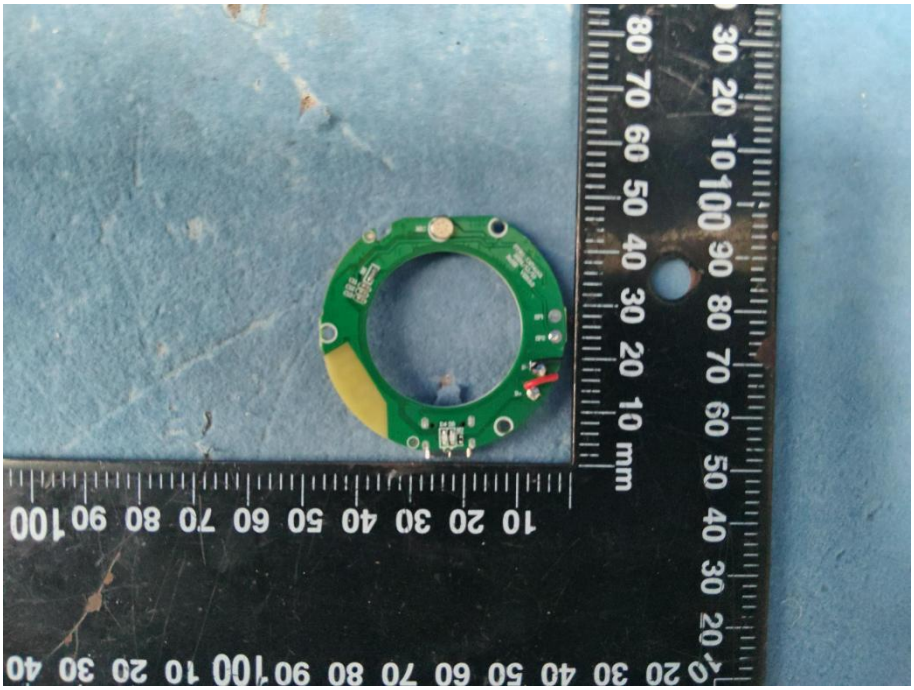
mm

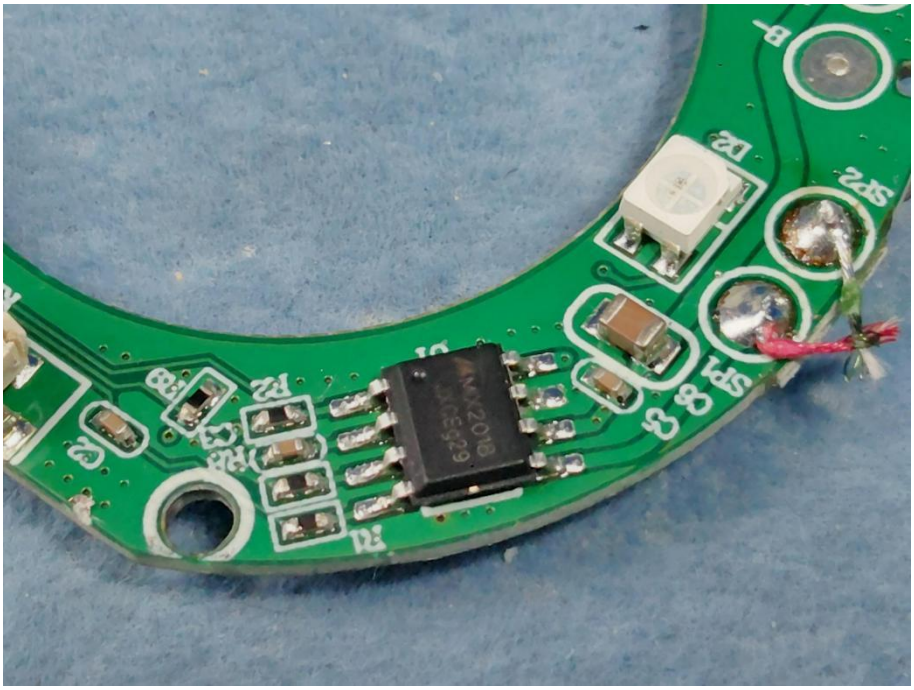

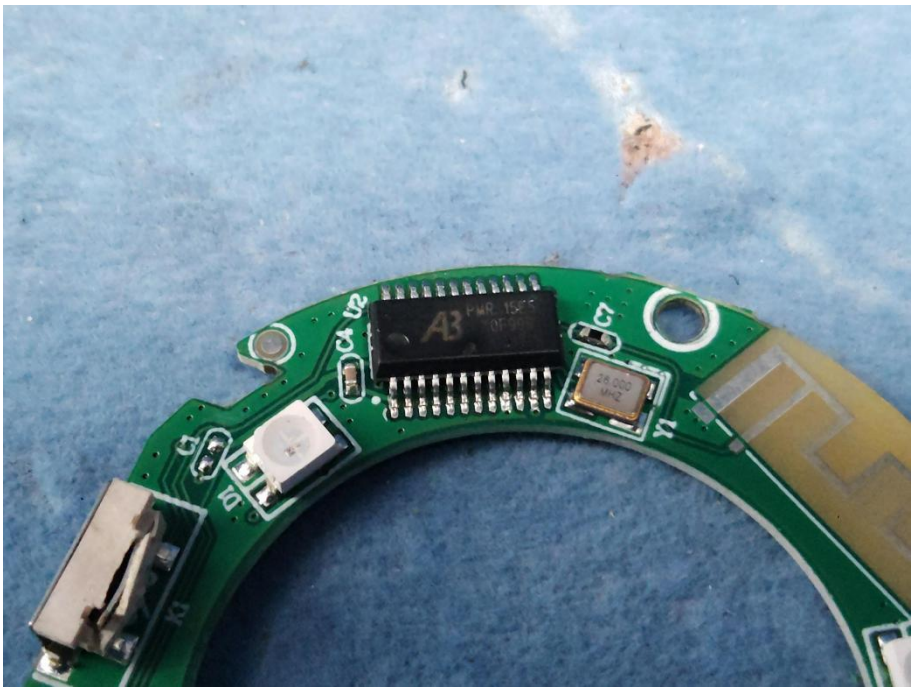
C4
U2
C7
Y1
D1
K1

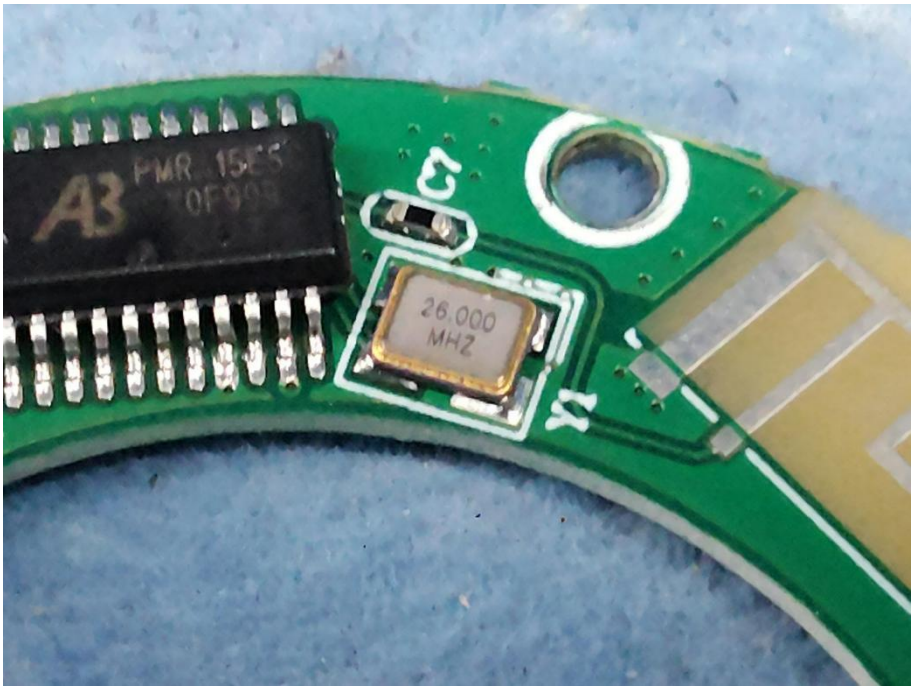
A3
PMR 15E5
C7
26.000
MHZ
Y1

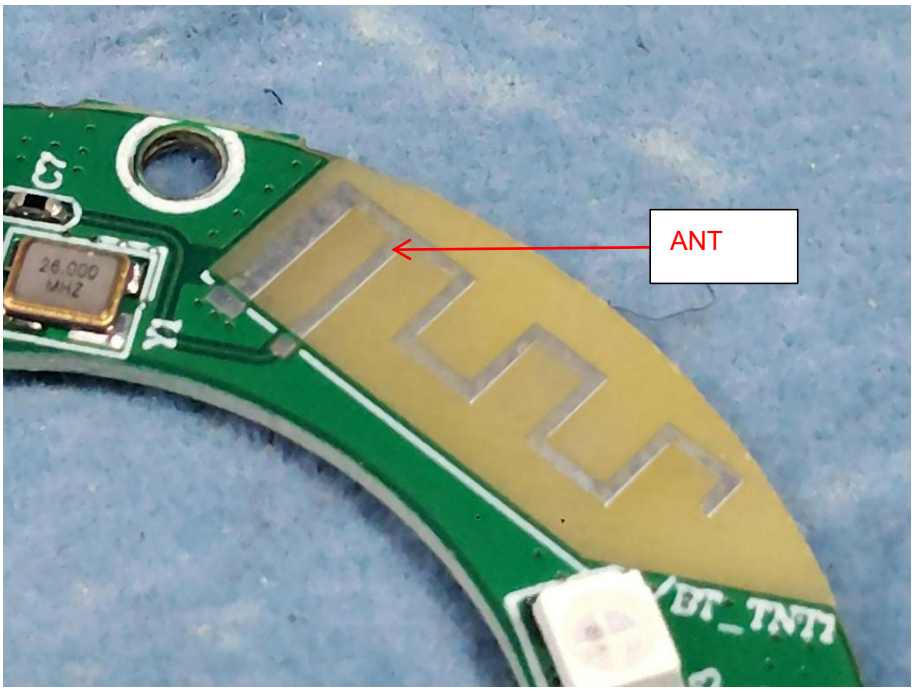
ANT
26.000
MHZ