FCC ID: 2BNFB-RW702

Internal
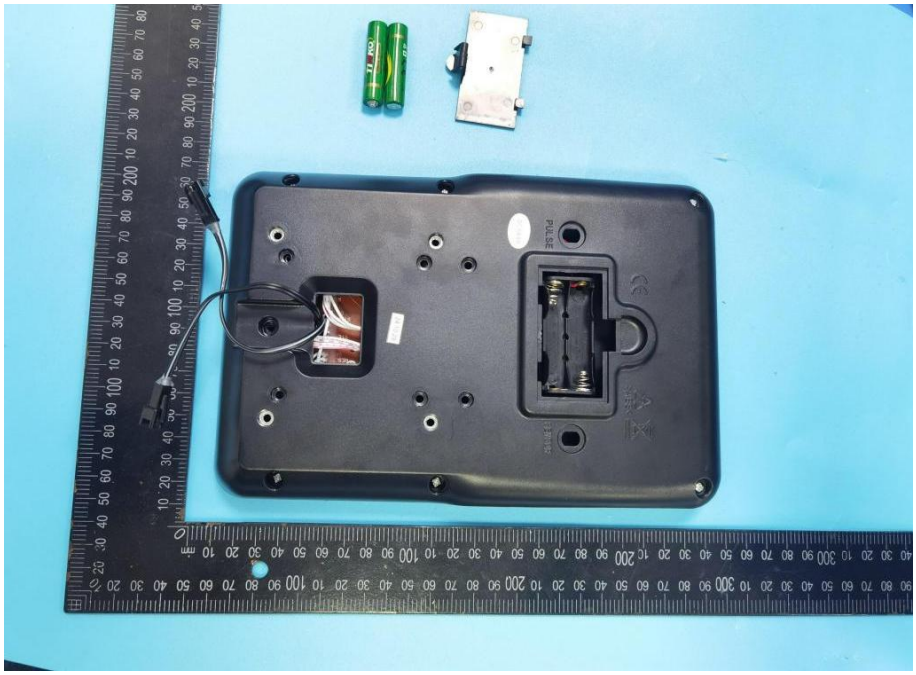

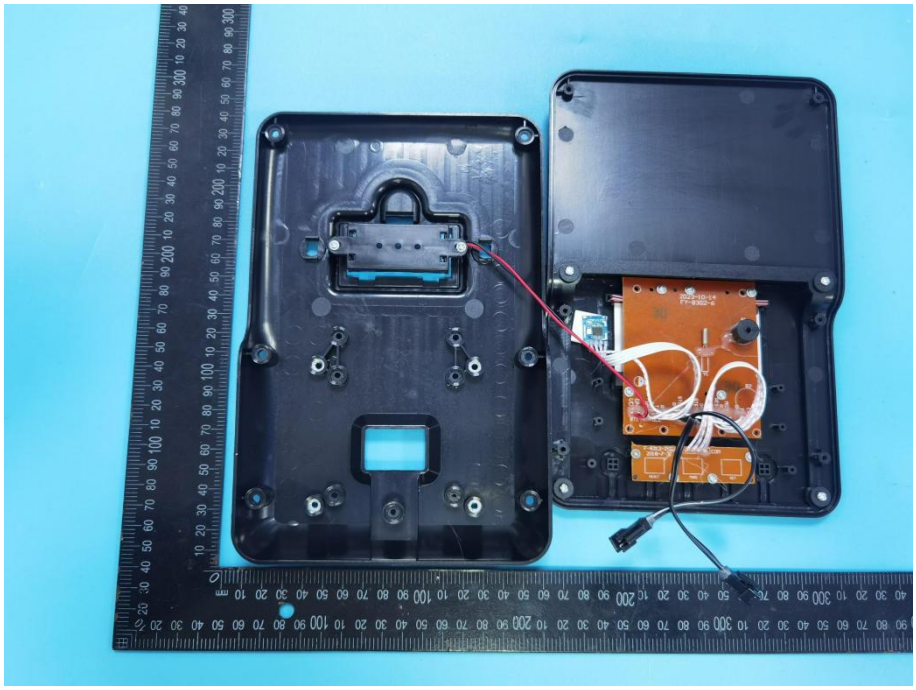

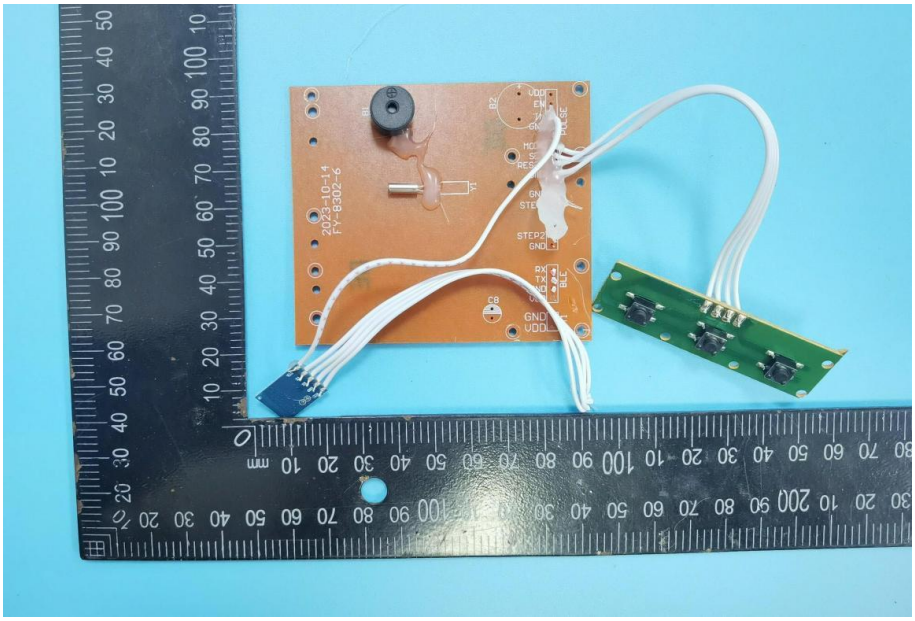
2023-10-14
FY-8302-6
B1
Y1
B2
VDD
EM
IN
GND
PULSE
MODE
SET
RESET
GND
B1
GND
STEP1
STEP2
GND
RX
TX
GND
VDD
BLE
C8
GND
VDD
BT1

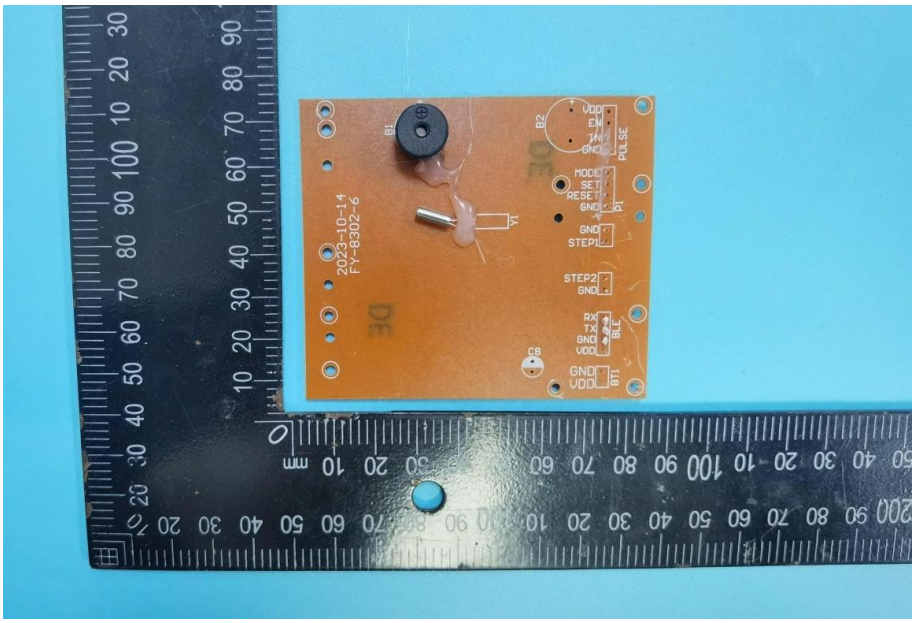
2023-10-14
FY-8302-6
B1
Y1
B2
VDD
EM
IN
GND
PULSE
MODE
SET
RESET
GND
B1
GND
STEP1
STEP2
GND
RX
TX
GND
VDD
BLE
C8
GND
VDD
BT1

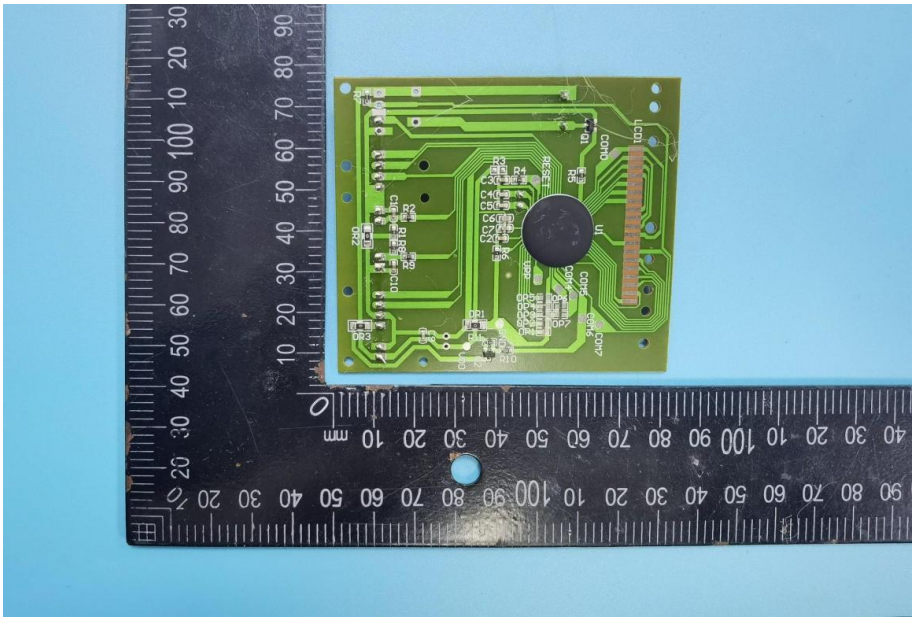

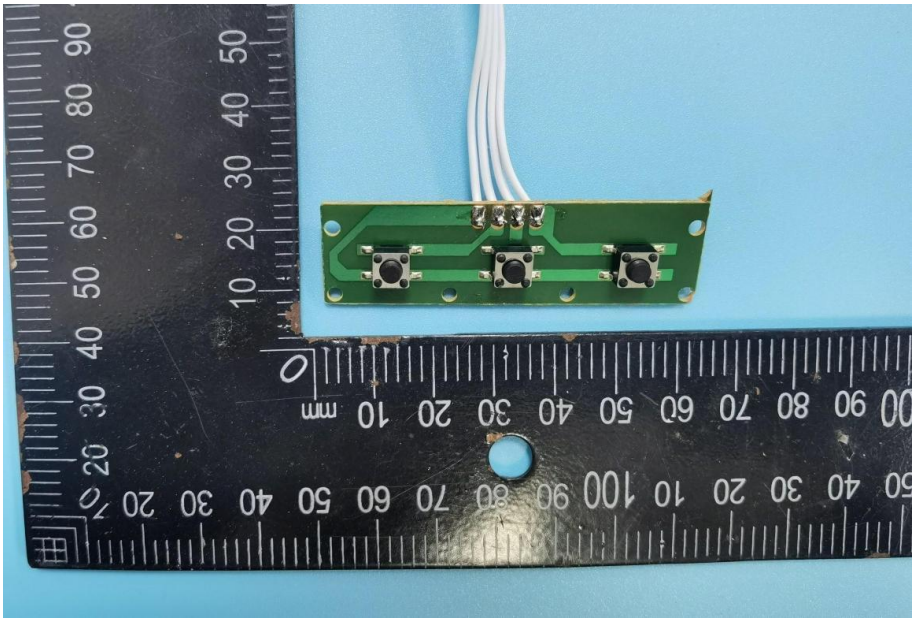

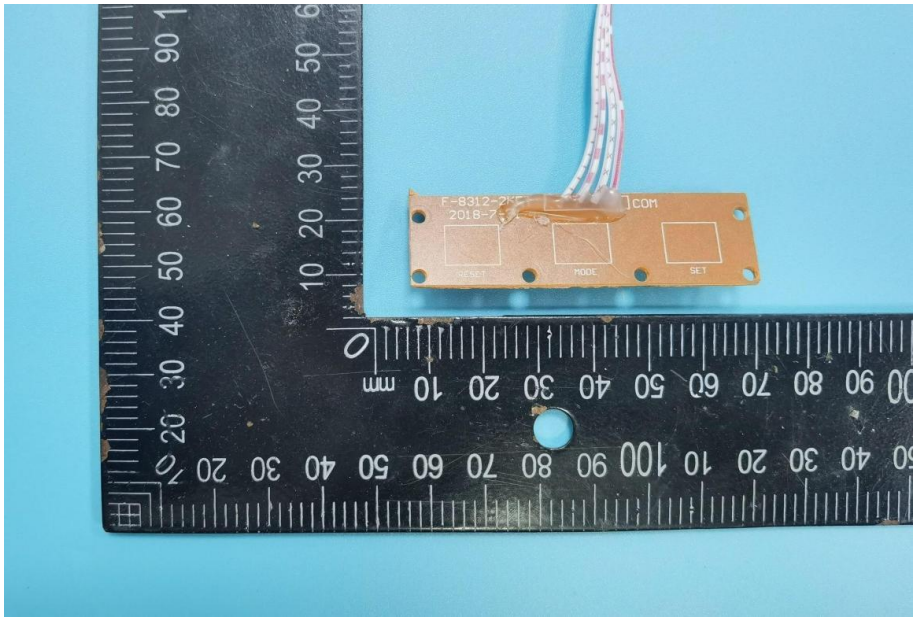
RESET
MODE
SET

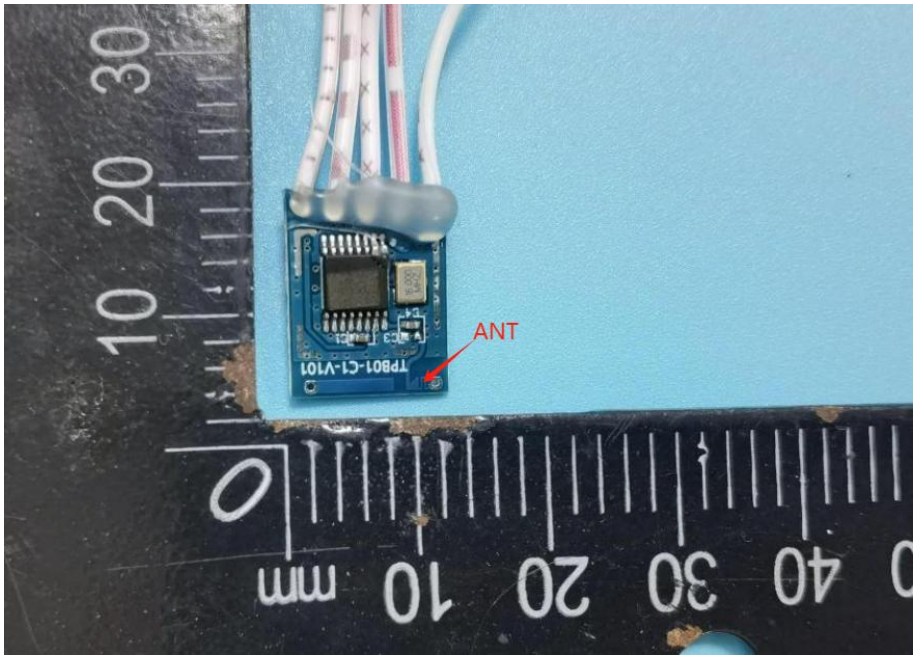
ANT
TP801-C1-V101

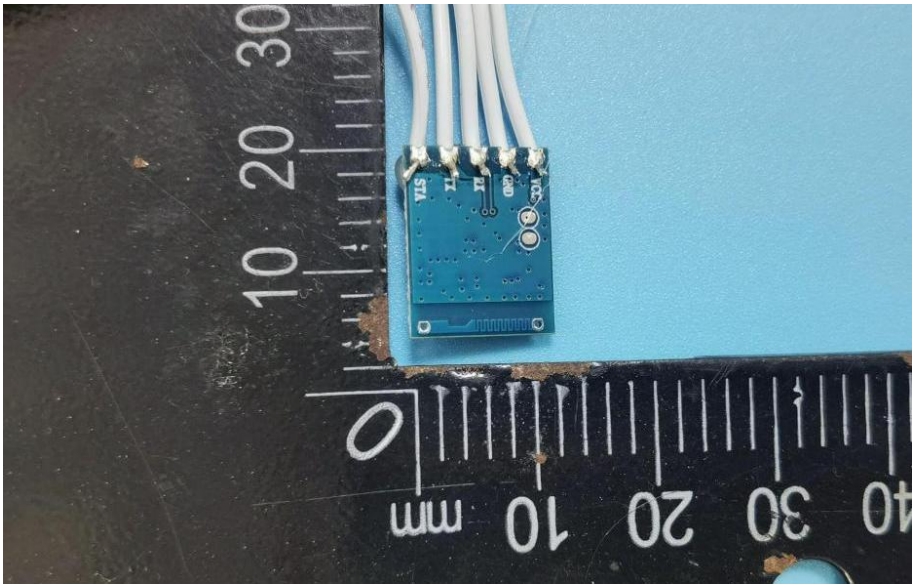
VCC
GND
E1
T1
VIS
mm