ENGLISH

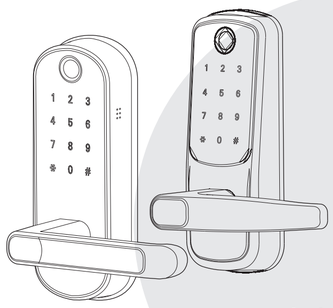

Installation Guide

Version 1.0

WHAT'S INCLUDED

Latch and strike	Exterior Assembly	Interior Assembly	Screws

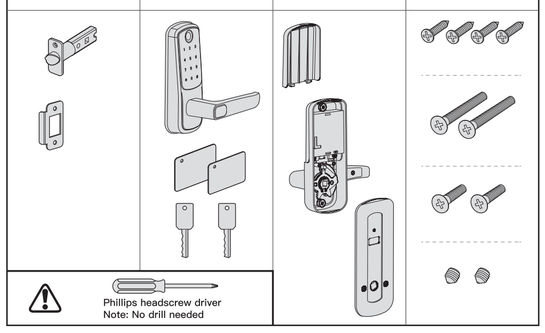

Phillips headscrew driver
Note: No drill needed

PRODUCT OVERVIEW

FRONT PANEL | BACK PANEL

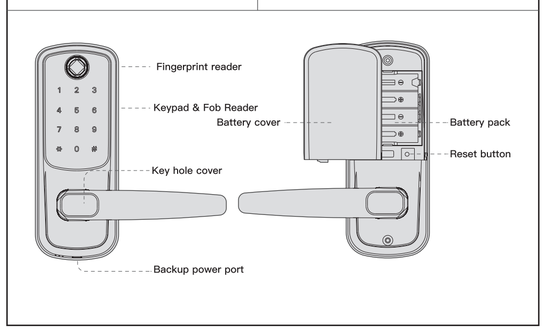

EXPLOSIVE VIEW

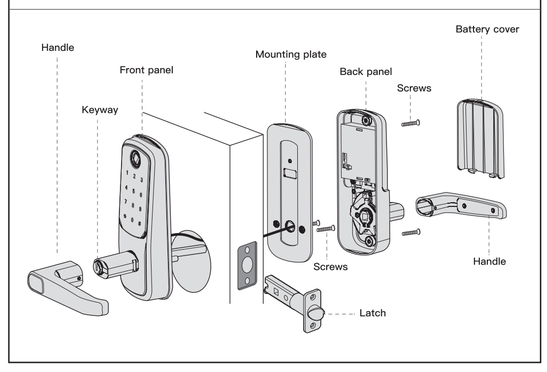

1 Adjust the backset of latch (if needed)

A Hold the latch in front of the door hole, with the latch face flush against the door edge.

B If the latch holes are centered in the door hole, no adjustment is required. Proceed to step 2. If the latch holes are NOT centered, adjust latch. See "Latch Adjustment."

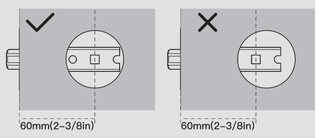

C Latch adjustment **(only if needed)**

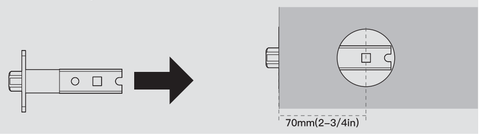

2 Install latch

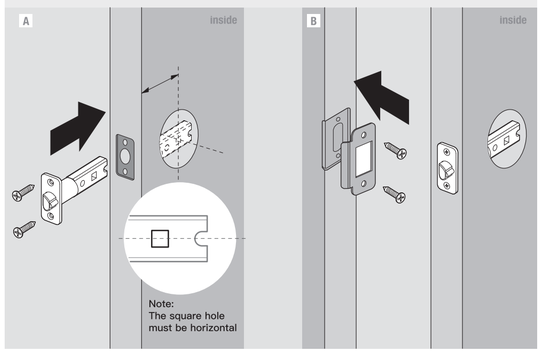

3 Install front panel and interior mounting plate

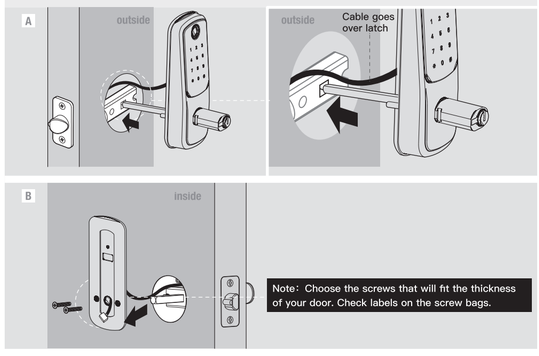

Note：Choose the screws that will fit the thickness of your door. Check labels on the screw bags.

4 Connect wire connector and install back panel

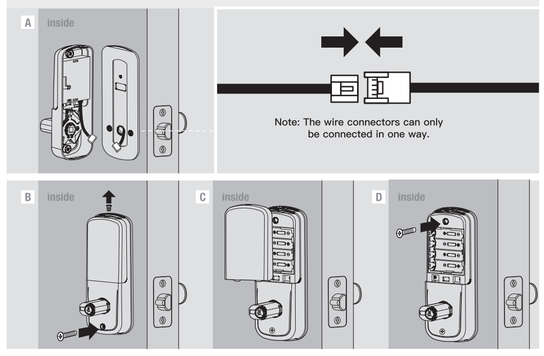

5 Install 4 AA batteries and battery cover

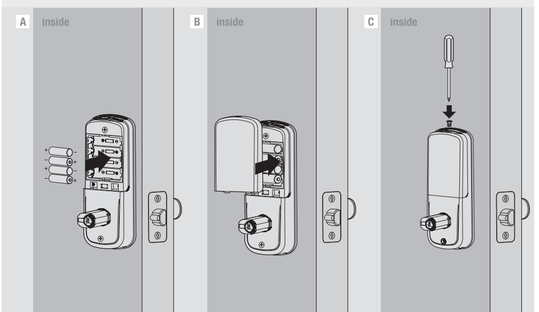

6 Install the door handles

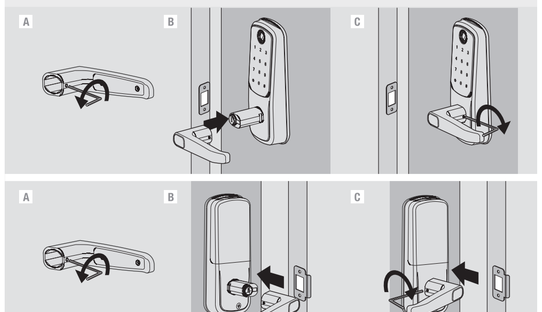

7 Insert the key and test the installation

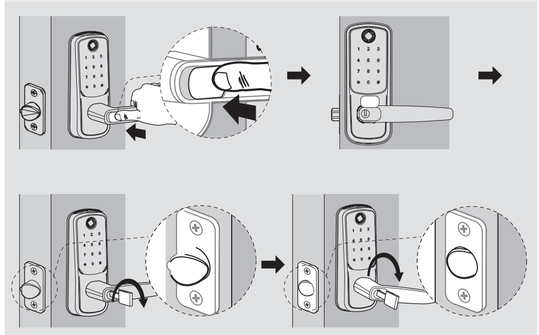

Install our lock on top （only if needed）

If you have a deadbolt lock on top, please move the deadbolt lock to the bottom and install our lock on top to avoid installation issues.

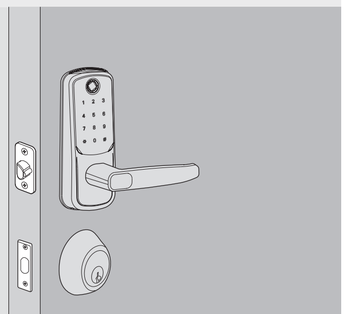

FCC

This device complies with Part 15 of the FCC rules. Operation is subject to the following two conditions: 1) this device may not cause harmful interference, and 2) this device must accept any interference received, including interference that may cause undesired operation.
Note: This equipment has been tested and found to comply with the limits for a Class B digital device, pursuant to part 15 of the FCC Rules. These limits are designed to provide reasonable protection against harmful interference in a residential installation. This equipment generates uses and can radiate radio frequency energy and, if not installed and used in accordance with the instructions, may cause harmful interference to radio communications. However, there is no guarantee that interference will not occur in particular installation. If this equipment does cause harmful interference to radio or television reception, which can be determined by turning the equipment off and on, the user is encouraged to try to correct the interference by one or more of the following measures:
--Reorient or relocate the receiving antenna.
--Increase the separation between the equipment and receiver.
--Connect the equipment into an outlet on a circuit different from that to which the receiver is connected.
--Consult the dealer or an experienced radio/TV technician for help.
Changes or modifications not expressly approved by the party responsible for compliance could void the user's authority to operate the equipment.

FCC Radiation Exposure Statement
This device complies with FCC RF radiation exposure limits set forth for an uncontrolled environment. This transmitter must not be co-located or operating in conjunction with any other antenna or transmitter.
This device can operate without distance restriction between the radiator and user body.

ENGLISH

APP Guide

Version 1.0

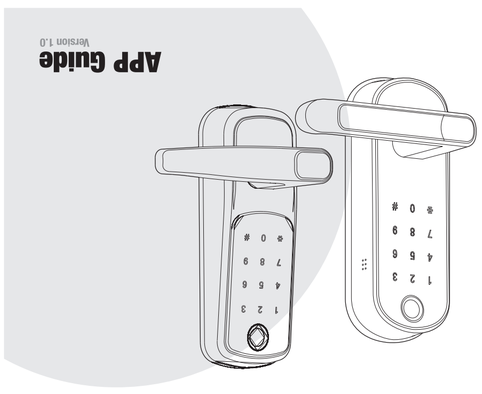

APP UNLOCK/LOCK

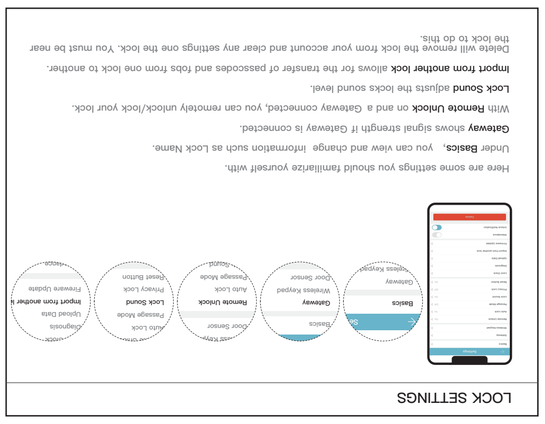

To unlock the lock, tap this icon once.
To lock the lock, press and hold on this icon.

LOCK SETTINGS

Here are some settings you should familiarize yourself with.
Under **Basics**, you can view and change information such as Lock Name.
Gateway shows signal strength if Gateway is connected.
With **Remote Unlock** on and a Gateway connected, you can remotely unlock/lock your lock.
Lock Sound adjusts the locks sound level.
Import from another lock allows for the transfer of passcodes and fobs from one lock to another.
Delete will remove the lock from your account and clear any settings one the lock. You must be near the lock to do this.

WIRELESS KEY FOB

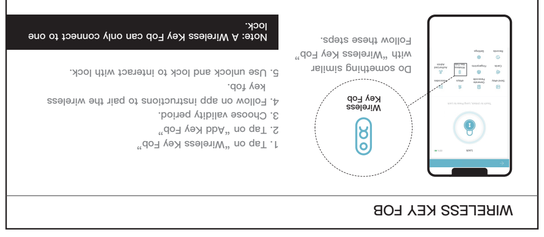

1. Tap on "Wireless Key Fob"
2. Tap on "Add Key Fob"
3. Choose validity period.
4. Follow on app instructions to pair the wireless key fob.
5. Use unlock and lock to interact with lock.

Do something similar with "Wireless Key Fob" Follow these steps.

Note: A Wirelessn Key Fob can only connect to one lock.

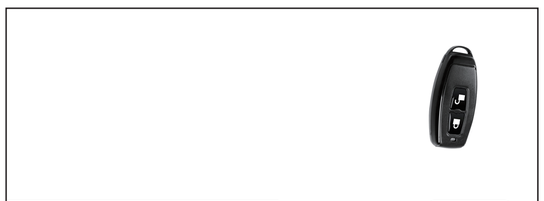

INTEGRATIONS

Our locks work with the following software:

- WORKS WITH Google Assistant
- COMPATIBLE WITH Amazon Alexa

With more to come in the near future.

GATEWAY

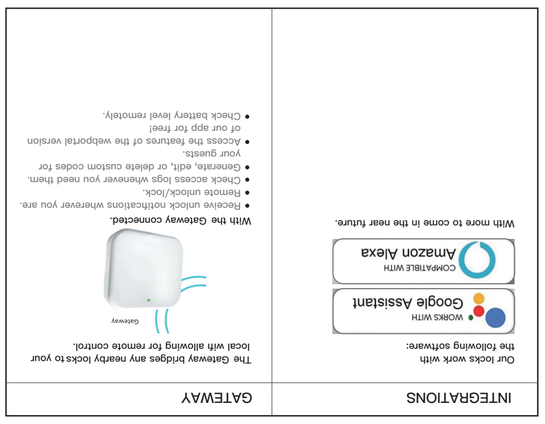

The Gateway bridges and nearby locks to your local with allowing for remote control.

With the Gateway connected.

- Receive unlock notifications wherever you are.
- Remote unlock/lock.
- Check access logs whenever you need them.
- Generate, edit, or delete custom codes for your guests.
- Access the features of the webportal version of our app for free!
- Check battery level remotely.

FAQ

Q: I entered a code or fingerprint incorrectly too many times and my lock will not accept any new inputs.
A: Unlock the lock once via the app or wait 5 minutes.

Q: How can I manually lock the lock?
A: Press and hold # to lock the lock.

Q: The batteries died before I could replace them. What can I do?
A: Use the provided physical keys to open or plug in a powerbank into the slot on the underside of the keypad to power it up to be able to enter and change the batteries.

Q: How do I share access of the lock on 2 different phones?
A: Refer to eKeys or Authorized Admin section on how to do that is.

Not working like it should? Contact us with the following information for quicker resolution.

- Which product you do have?
- Where are you in the setup process?

Installing the product.
Setting up the app and pairing the product.
Already set up app with the product.

- How long have you had our products for?

PASSAGE MODE & AUTO-LOCK

Step1
Auto-lock will automatically lock the lock when it has be opened after 5 second by default. This can be adjusted with Passage Mode and Auto-lock Timer. Outlined below is how to adjust these settings related to auto-lock.

Step2
Select Passage Mode

Step3
Passage Mode disables auto-lock during a set schedule.

AUTHORIZED ADMIN

Step1
Authorized Admins are similar to eKeys; however, an authorized admin can do the following:
1. Unlock/lock via the app.
2. Generate, Edit, Delete passcodes, IC cards, & fingerprints.
3. Adjust settings like passage mode, auto-lock timer, & turn on/off the lock sound.

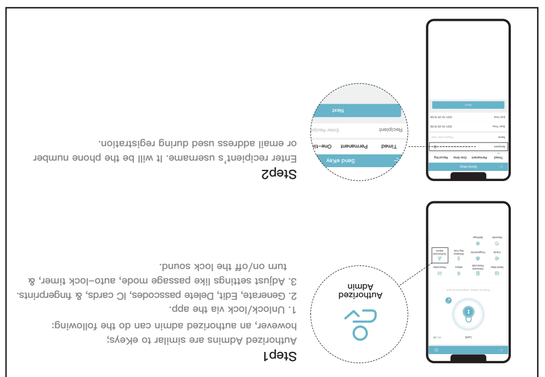

Step2
Enter recipient's username. It will be the phone number or email address used during registration.

eKEYS

Step1
eKeys work by sharing app access of your lock with another Smart Lock account. eKey recipients will be able to use ther phone to unlock/lock the lock.

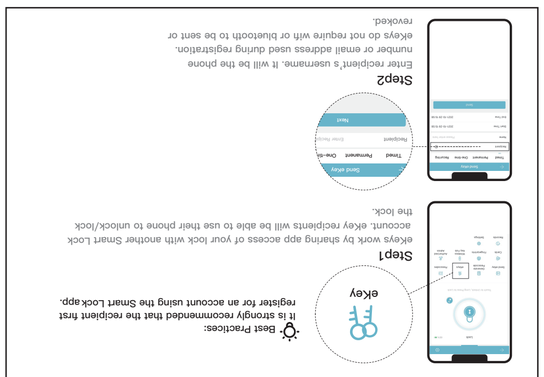

Best Practices:
It is strongly recommended that the recipient first register for an account using the Smart Lock app.

Step2
Enter recipient's usernme. It will be the phone number or email address used during registration. eKeys do not require wifi or bluetooth to be sent or revoked.

FINGERPRINTS

To add a fingerprint follow these instructions:

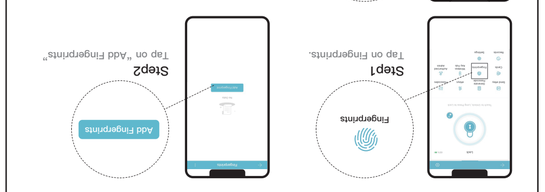

Step1
Tap on Fingerprints.

Step2
Tap on "Add Fingerprints"

Step4
Follow instructions on app. You will be asked to place your finger on the sensor 4 times.

Step5
Select Fingerprint type depending on when you would like it to be valid.

Experiencing issues with fingerprint recognition?
- Ensure the sensor surface is clean.
- Try a different finger.
- Ensure your finger is moist enough.
- Take out batteries for a minute and place back in.

APP UNLOCK/LOCK

To unlock the lock, tap this icon once.
To lock the lock, press and hold on this icon.

PASSCODES

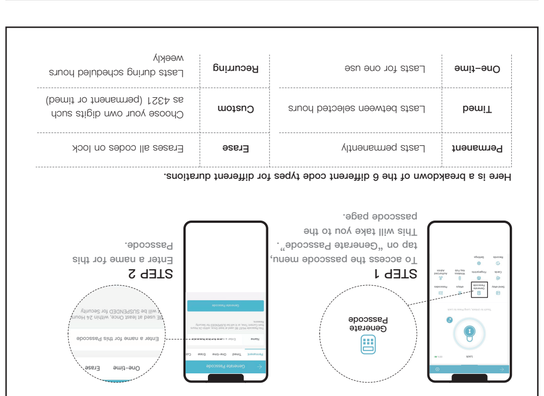

STEP 1
To access the passcode menu, tap on "Generate Passcode". This will take you to the passcode page.

STEP 2
Enter a name for this Passcode.

Here is a breakdown of the 6 different code types for different durations.

Permanent	Lasts permenently	**Erase**	Erases all codes on lock
Timed	Lasts between selected hours	**Custom**	Choose your own digits such as 4321 (permanent or timed)
One-time	Lasts for one use	**Recurring**	Lasts during scheduled hours weekly

PASSCODES

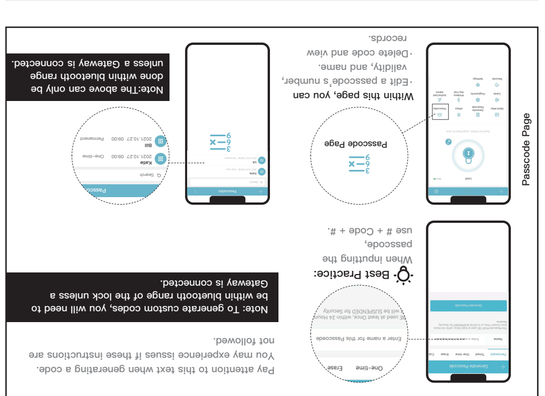

Note: To generate custom codes, you will need to be within bluetooth range of the lock unless a Gateway is connected.

Best Practice:
When inputting the passcode, use # + Code + #.

Within this page, you can
- Edit a passcode's number, validity, and name.
- Delete code and view records.

Note:The above can only be done within bluetooth range unless a Gateway is connected.

IC CARD / FOBS

1. Tap on "Cards".
2. Tap on "Add Card"
3. Choose the validity period of the lock.
4. Once the lock says "Please swipe your card", place the fob against 5 on the keypad.
5. If you hear"Input successful ", the fob can be used to unlock your lock.

To add a fob to your lock, Follow these steps.

PAIRING YOUR LOCK

STEP 1
Tap on the three horizontal lines.

STEP 2
Tap on "+ Add Lock"

STEP 3
Tap on "Next"

STEP 4
Tap on the blue plus sign.

Note: You may need to tap on lock keypad.

HOW TO REGISTER

Download the Smart Lock app from Google Play or App Store
Search " TT Lock."

GET IT ON Google Play | Download on the App Store

STEP 1
To register to get started !

STEP 2
Fill out this and then tap "Get Code". You will be sent a verification code to verify your account ! Once, you receive it, tap on "Registeer"

Note: The Smart Lock app is needed to use this lock. If this lock was professionally installed (or installed by someone other than the homeowner), make sure this step is performed by the homeowner.

LOCK PAGE OVERVIEW

- Unlock/Lock — Unlock/Lock using phone's bluetooth
- Generate Passcode Page — Generate 6 different types of passcodes
- eKey Page — View and modify current eKeys
- Remote Unlock — Unlock remotely if Sifely Gateway is connected nearby
- Records Page — View entry times, attempts and methods
- Settings Page — View and modify settings
- Passcode Page — View and modify passcode
- Cards/Fobs Page — Set up your fobs here
- Wireless Key Fob Page — Wireless Key Fob Page
- Send eKey — Set up and send eKeys
- Authorized Admin Page — Create and edit admins
- Fingerprints Page — Set up fingerprints
- Unlock/Lock Status — Check status of lock

Note: Some of these icons may not appear if the Gateway is not connected to the lock.

尺寸: 558.8 mm X 431.8 mm
CyanMagentaYellowBlack
工单：20221208124 信诚潘冬清 无标题 F1 自反 输出时间:23-06-05 11:36:53 颜色:Magenta
文件名：信诚潘冬清—刘总说明书最后确认文件0K9月12日++.pl.pdf