

# USER GUIDE

Model No.: CK-22

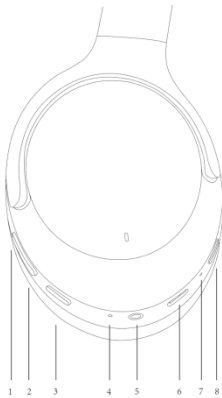

## Know your CK-22



1. Volume Up; Next Track
2. Volume Down; Previous Track
3. Power On/Off  
Pause/Play;  
Answer/Hang up calling
4. Indicator Light
5. 3.5mm AUX-in Port
6. Type-C Charging interface
7. Built-in Microphone
8. ANC Button

### Package Contents:

Headphones\*1  
Charging Cable \*1  
User Guide \*1

### Specifications:

Bluetooth Version : V5.3  
Working Distance : Appr. 10m  
Impedance :  $32 \Omega \pm 15\%$   
Speaker Size :  $\phi 40\text{mm}$   
Frequency Response : 20Hz-20KHz  
The battery capacity: 300 mAh  
Charging time: Appr 1.5 Hrs  
Music Time: Appr. 28 Hrs (ANC off)  
Appr. 24 Hrs (ANC on)

### Power On/Off

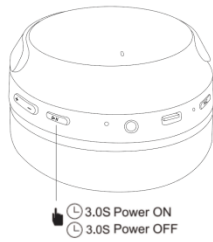

### Pause/Play



### Volume control

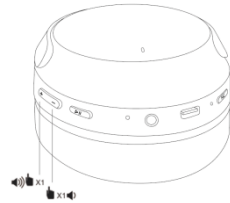

### Music control

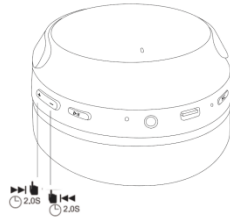

### Answer/Reject/Hang up the call



### ANC Mode

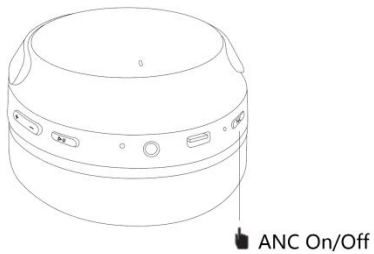

Notice: Power on the headphones first,  
Click once to turn on the ANC  
Click it again to turn off the ANC

## Charge the headphones

OUTPUT: 5V === 1A(MAX)

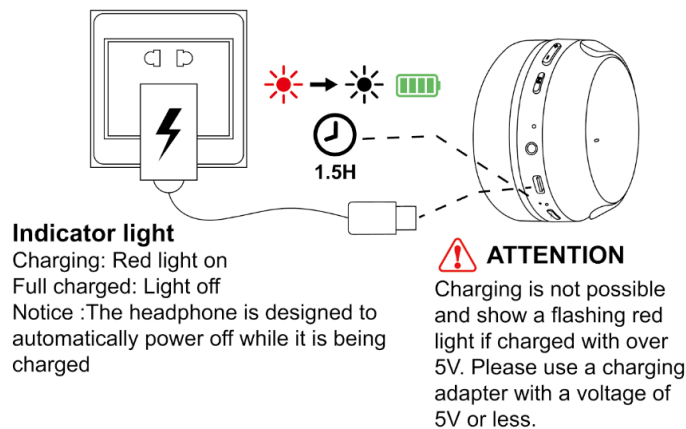

## How to pair

1. Power on the headphones and its Bluetooth mode is activated.
2. Turn on the Bluetooth on your smart phone, search and find "CK-22" to connect.

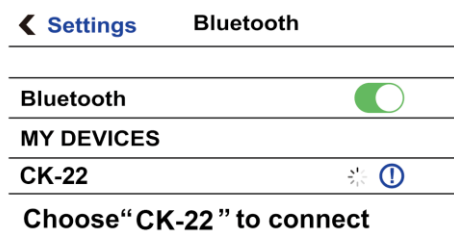
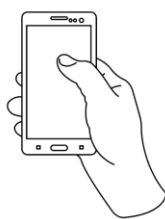

Notice:

- 1)The pairing range is recommended within 1m(3.3ft)
- 2 If cannot find any Bluetooth device in the effective range after 3 minutes( while ANC off status) , the headphones will automatically power off.

## AUX Input

No need to power on the headphones. Plug the audio cable (not included) into AUX -in port, plug another end of the cable into the output of the player i.e. phone/computer ,etc.

Attention: Do not plug the Aux-in cable into 3.5mm Aux-in port when your headphones is power on. Otherwise, your headphones will be turned off automatically

## FAQ for Bluetooth pairing

| Porblems or Questions   | Solutions   |
|---|---|
| The headphones automatically connect to the previous Bluetooth device | 1)Power off the previous Bluetooth device or remove the pairing name from previous device<br>2)Power on your headphones again and connect with new Bluetooth device |
| Could not find the pairing name on Bluetooth device                   | 1)Clear those previous pairing names on Bluetooth device<br>2) Search for pairing name again and pair with your headphones  |

|   |  |
|---|--|
| How to connect with 2 devices simultaneously? | 1)Pair with your first device<br>2)Turn off the Bluetooth on the first device, then pair with the second device<br>3)Turn on the Bluetooth on the first device to connect again<br>4)Now your headphones are connected with 2 devices at the same time |
|---|--|

## FCC Warning

This device complies with Part 15 of the FCC Rules. Operation is subject to the following two conditions:

(1) This device may not cause harmful interference, and (2) this device must accept any interference received, including interference that may cause undesired operation.

NOTE 1: This equipment has been tested and found to comply with the limits for a Class B digital device, pursuant to part 15 of the FCC Rules. These limits are designed to provide reasonable protection against harmful interference in a residential installation. This equipment generates, uses and can radiate radio frequency energy and, if not installed and used in accordance with the instructions, may cause harmful interference to radio communications. However, there is no guarantee that interference will not occur in a particular installation. If this equipment does cause harmful interference to radio or television reception, which can be determined by turning the equipment off and on, the user is encouraged to try to correct the interference by one or more of the following measures:

- Reorient or relocate the receiving antenna.
- Increase the separation between the equipment and receiver.
- Connect the equipment into an outlet on a circuit different from that to which the receiver is connected.
- Consult the dealer or an experienced radio/TV technician for help.

NOTE 2: Any changes or modifications to this unit not expressly approved by the party responsible for compliance could void the user's authority to operate the equipment.

The device has been evaluated to meet general RF exposure requirement. The device can be used in portable exposure condition without restriction.