Internal Photos

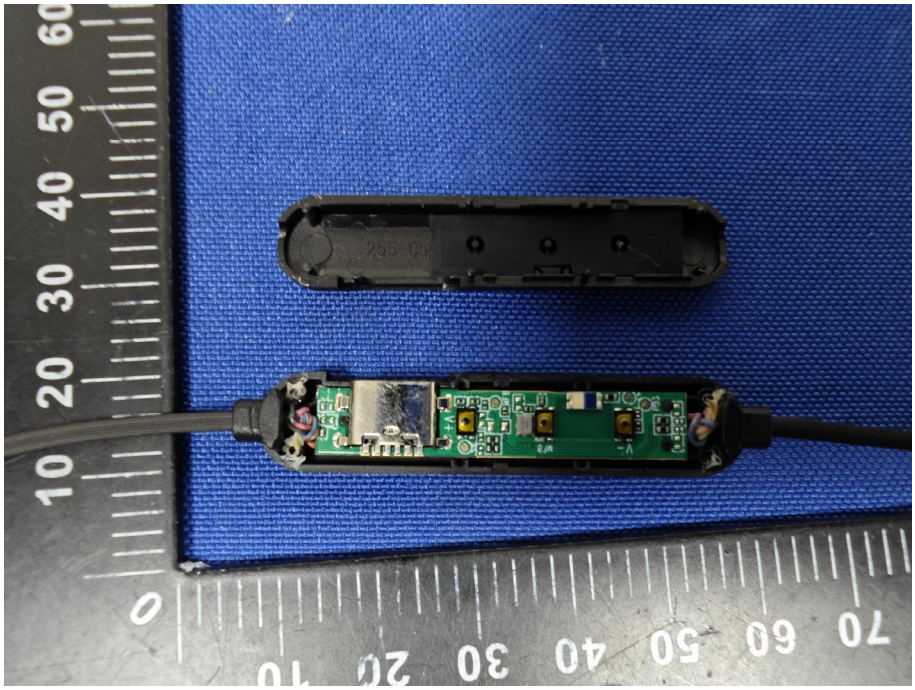

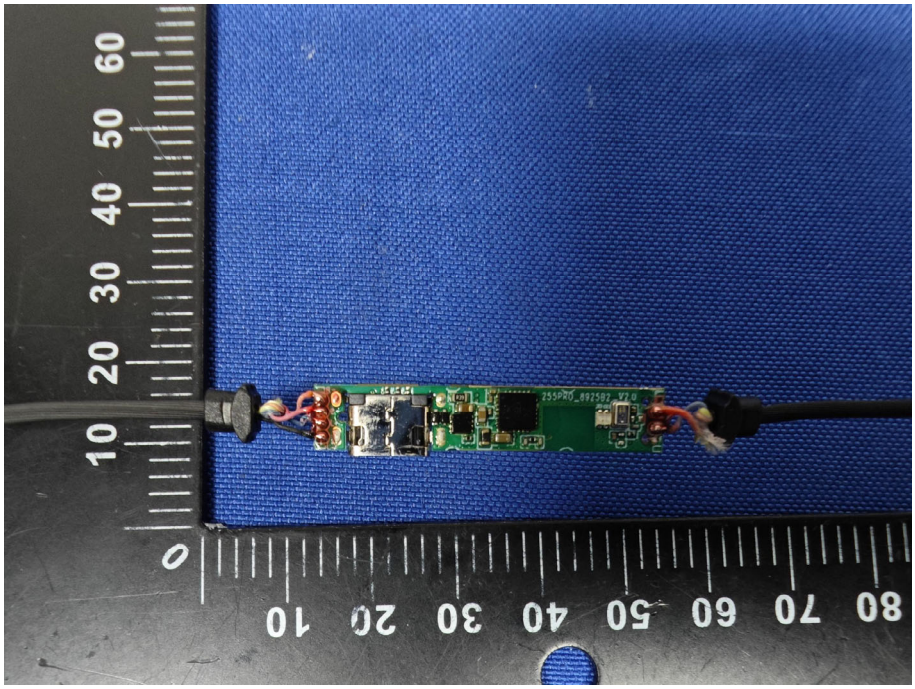

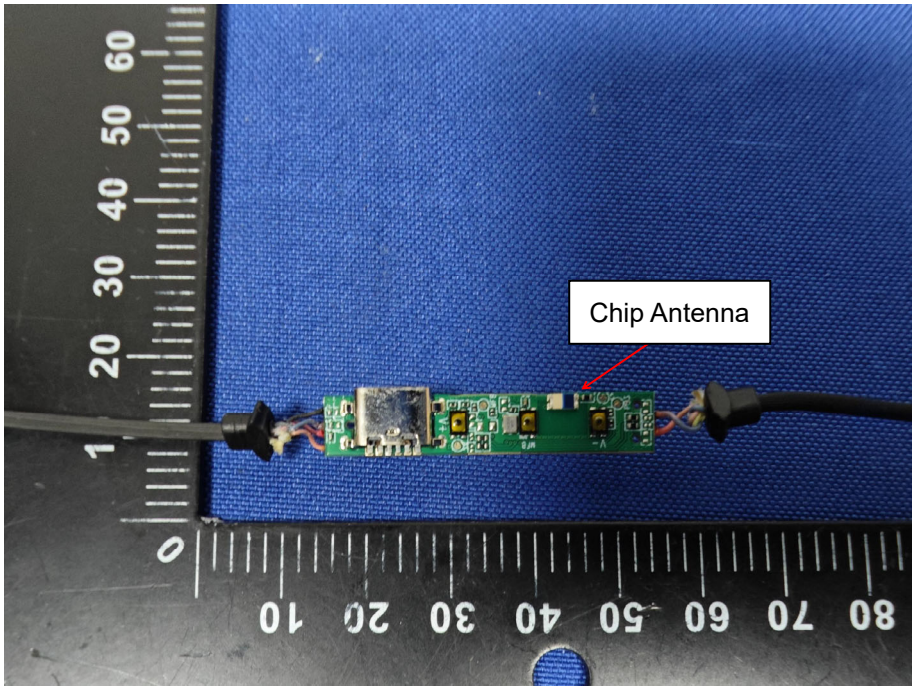
Chip Antenna

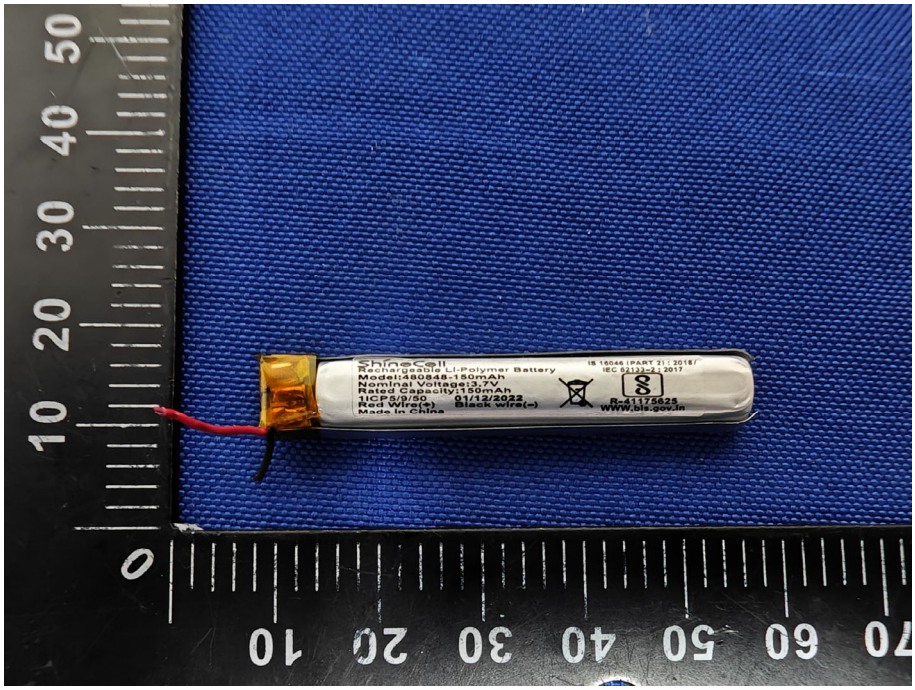
ShineCell
Rechargeable Li-Polymer Battery
Model:480848-150mAh
Nominal Voltage:3.7V
Rated Capacity:150mAh
1ICP5/9/50 01/12/2022
Red Wire(+) Black wire(-)
Made In China
IS 16046 (PART 2) : 2018/
IEC 62133-2 : 2017
R-41175625
www.bis.gov.in

ShineCell
Rechargeable Li-Polymer Battery
Model:480848-150mAh
Nominal Voltage:3.7V
Rated Capacity:150mAh
1ICP5/9/50 01/12/2022
Red Wire(+) Black wire(-)
Made in China
IS 16046 (PART 2) : 2018 /
IEC 62133-2 : 2017
R-41175625
WWW.bis.gov.in