

Instructions Manual

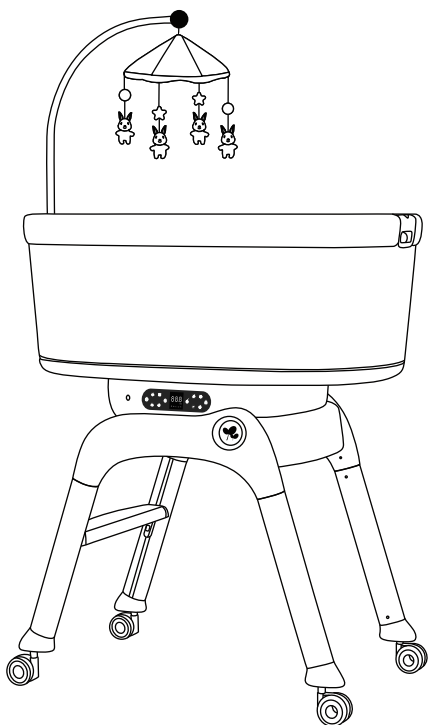

Product Name: Intelligent Bassinet

Product model: #3877EV

Scan the QR code to register your product
<https://dreamonme.com/customercare/registration/>



WARNING !

Users and guardians should read this instruction story carefully before use and keep it properly for future reference. Failure to follow this instruction book may affect the safety of children.

Implementation standard: ASTM F2194



WARNINGS

Failure to follow these warnings and the instructions could result in serious injury or death.

SUFFOCATION HAZARD!

-Babies have suffocated:

- On pillows, comforters, and extra padding
- In gaps between a wrong-size mattress, or extra padding and products sides
- NEVER add soft bedding or padding.
- Use ONLY mattress provided by the manufacturer.
- Always place baby on back to sleep to reduce the risk of SIDS and suffocation.

SUFFOCATION HAZARD!

-Infants have suffocated:

- In gaps between extra padding and side of the bassinet, and
- On soft bedding.

If a sheet is used with the pad/mattress, use only the one provided by the bassinet or cradle manufacturer or one specifically designed to fit the dimension of the bassinet or cradle mattress.



WARNINGS

FALL HAZARD:

- To help prevent falls, **DO NOT** use this product when the infant begins to push up on hands and knees or has reached 25lbs, whichever comes first.
- To reduce the risk of SIDS, pediatricians recommend healthy infants be placed on their backs to sleep, unless otherwise advised by your physician.
- Strings and cords can cause strangulation! Do not place items with a string around child's neck such as hood strings, pacifier cords. Do not suspend strings over the bassinet or attach strings to toys.
- Please follow all of these instructions to ensure the safety of your child.
- Retain these instructions for future reference.
- Please read all instructions before using the bassinet.
- Never leave child unattended.
- Keep fingers (your and baby's) away from hinges when opening or closing the bassinet. Be certain the bassinet is locked in the open position before allowing your child near the bassinet.
- When using the bassinet, never place the product near edges of countertops, tables, or other high surfaces.
- Never allow your bassinet to be used as a toy.
- To clean use only mild household soap or detergent and warm water on a sponge or clean cloth.
- Check your bassinet for loose screws, worn parts, torn material or stitching on a regular basis. Replace or repair parts as needed.
- Discontinue use of the bassinet should it malfunction or become damaged or broken. Please contact our customer service parts hotline to arrange for repair or obtain replacement parts.
- Adult supervision is necessary for your baby up to approximately 3 months.
- Always check that the bassinet is securely locked on the base/stand by pulling upwards on the bassinet bed.

This device complies with Part 15 of the FCC Rules.

Operation is subject to the following two conditions:

- (1) This device may not cause harmful interference, and
- (2) This device must accept any interference received, interference that may cause undesired operation.

CAN ICES-3(B)/NMB-3 (B)

Parts and components

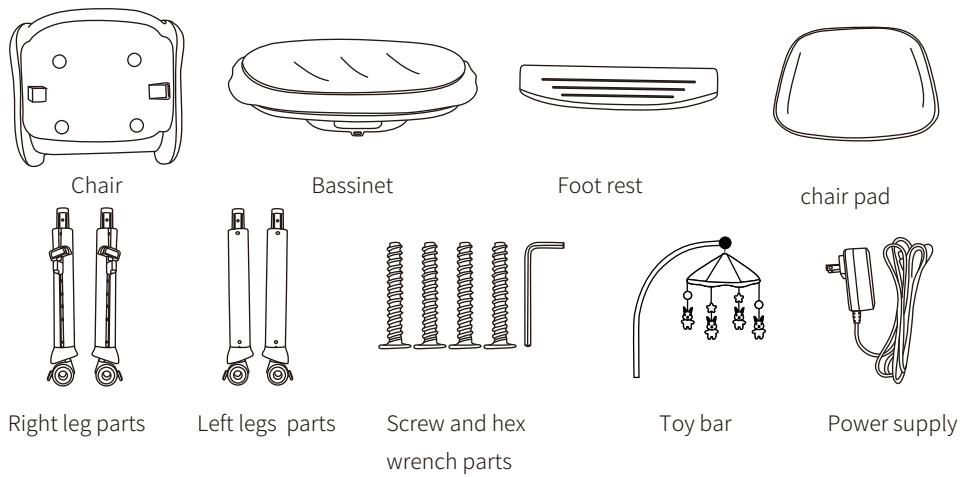

Installation steps

Step 1

Open the package and remove the mattress from the bed.



Step 2

Turn the base cloth over and take it out, and open the cover plates at both ends of the bed bottom plate where the supporting wires are assembled.

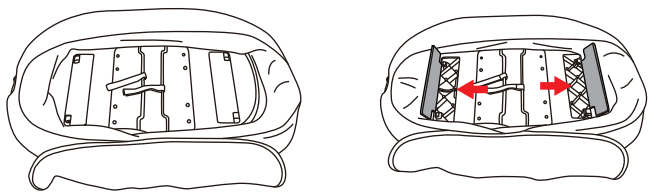

Step 3

Pull the cradle support wires at both ends in the direction of the arrows until the support wires are caught in the slot.

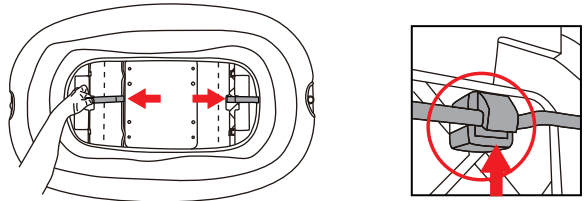

Step 4

As shown in the picture, put on the bottom plate cover.

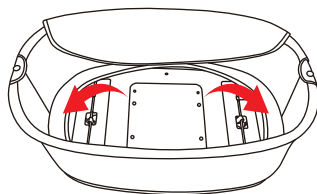

Step 5

According to the direction indicated by the arrow, lift the base cloth on both sides and pull the zipper at both ends of the cradle.

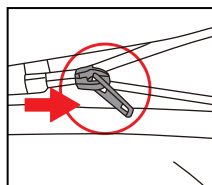
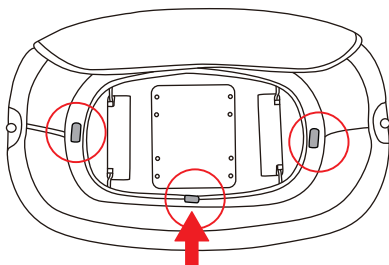

Step 6

Glue the base cloth Velcro position in line.

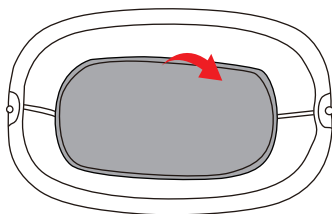

Step 7

1. After turning the stool over, the double slots of the stool correspond to the two bumps of the left and right plastic pieces of the front legs. Insert them after alignment.
2. The single slot of the stool corresponds to a bump of the plastic on the left and right parts of the rear legs. Insert it after alignment.

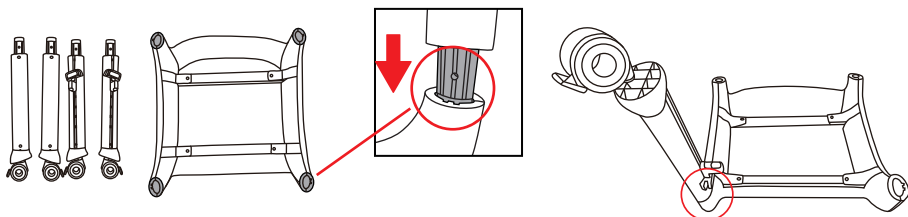

Step 8

Thread the four screws into the holes on the inside of the bench respectively, and lock them tightly with a hex wrench.

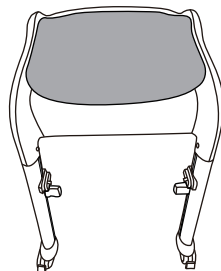
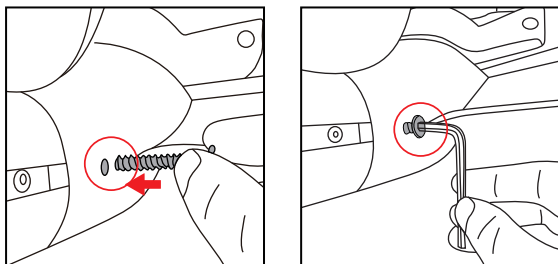

Step 9

Press and hold the foot pedal buttons of the left and right parts of the front legs, slide them up and down, fix the foot pedals of both legs in the same gear, and install the foot pedals. At this time, it is bench mode.

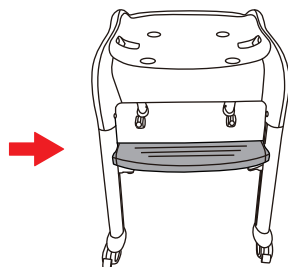
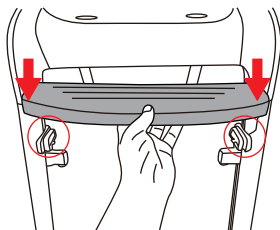
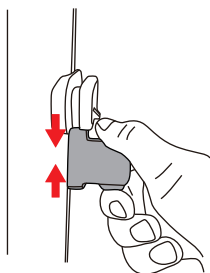

Step 10

Remove the EVA cotton pad, release the bench mode, and place the assembled electronic upper cover on the bench until the clamping pin is clamped into the stool slot. The stool indicator shows that the red color is locked, and it can only be used after the assembly is completed.

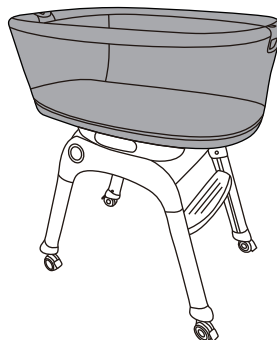
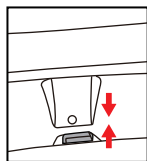
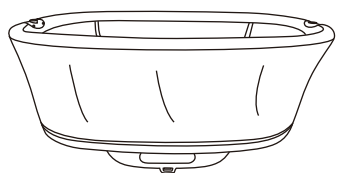

Step 11

Insert the toy bar into the hole on one side of the cradle handrail to complete the installation of the toy bar.

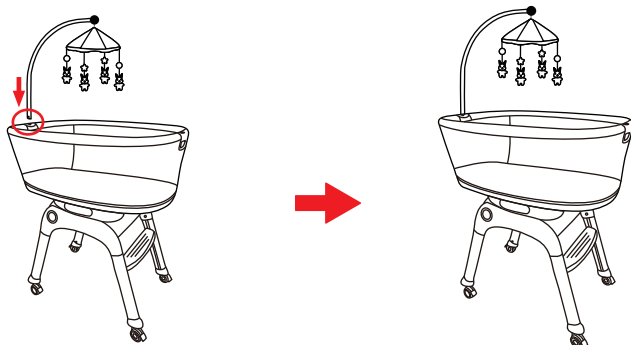

Electronic part

Control Panel

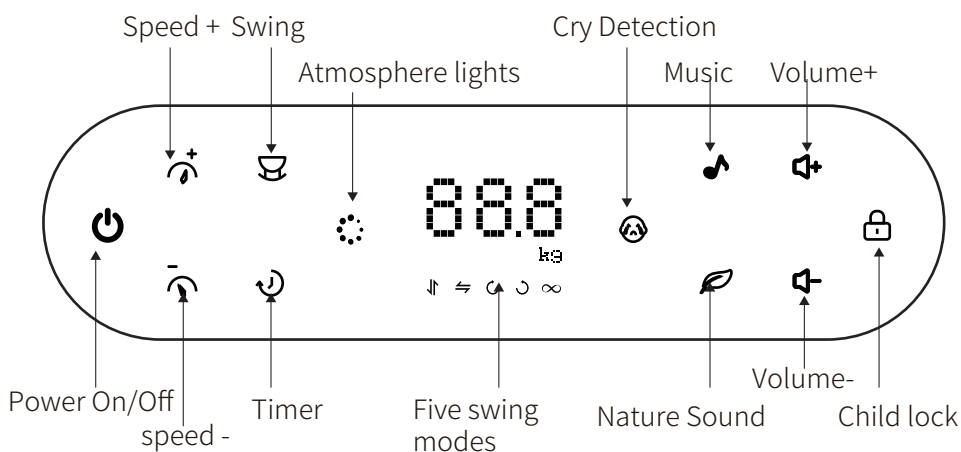

On/off button: open and close the power

Swing button: Touch the swing button to start the sports mode, and you can select a sports mode with each touch.

There are five modes: swing, cradle, forward rotation, reverse rotation and sleeping.

Speed + : There are three gears, 1st gear, 2nd gear, and 3rd gear.

Every time you press one gear, you can increase from 0 to the maximum 3rd gear.

Speed-: There are three gears, 3rd gear, 2nd gear and 1st gear. Every time you press one gear down, you can reduce from the maximum 3rd gear to 0 and stop moving.

Timing : There are three gears, which are timed for 8 minutes, 15 minutes and 30 minutes respectively. Every time you press the timing , you select a timing gear.

Ambient light button: Touch the ambient light button to turn on the ambient light. The ambient light has four colors, yellow, red, blue, and green. Press one color at a time to turn on, press again to turn off the ambient light, and press again to switch to the next color.

Nature sound button: Touch the ambient sound button to turn on the ambient sound. There are 7 songs of ambient music that contain white noise. After starting, touch the ambient sound button to pause playback, and press it again to switch to the next song.

Music button: Touch the music button to start the music. There are 11 songs of music. After starting, touch the music button to pause the playback, and press it again to switch to the next song.

Sound + button: Touch the sound + button to increase the volume. There are five gears in total, 1st gear (20), 2nd gear (40), 3rd gear (60), 4th gear (80), and 5th gear (100). Each press Increase one gear at a time, and the maximum is increased to fifth gear. Sound-button: Touch the sound-button to reduce the volume. There are five gears in total, 5th gear (100), 4th gear (80), 3rd gear (60), 2nd gear (40), and 1st gear (20). Every time you press it, it is reduced by one gear, with a minimum of 1 gear.

Child lock key: Press and hold the child lock key for 3 seconds, the child lock key turns green and you hear the prompt sound "drop", indicating that the child lock has been opened and can be disassembled. After the child lock is opened, it will automatically lock after ten seconds by default, or you can manually press and hold the child lock key for 3 seconds to lock it.

Crying detection key: Touch to turn on the crying detection function, and it will start working when the baby crying is detected. The default timing is 8 minutes, the sleeping mode is 2-gear movement, and the music is played in 3-gear. Touch again to turn off the crying detection function.

Toys Bar



WARNING

Possible entanglement injury. Keep out of baby's reach. Remove mobile from crib or playpen when baby begins to push up on hands and knees.

- **A crib mobile is intended for visual stimulation and is not intended to be grasped by the child.**
- **If attached to the crib or playpen, remove when baby begins to push up on hands and knees. If so designed, mount on wall or ceiling clearly out of a standing baby's reach.**
- **Always attach all provided fasteners (strings, straps, clamps, etc.) tightly to a crib or playpen according to the instructions. Check frequently.**
- **Do not add additional strings or straps to attach to a crib or playpen.**

Care and Maintenance Instructions

The mesh cloth of the bed body is not removable.

It is recommended to gently wipe it with a soft cloth to clean the surface dust and stains.

If there are water stains or milk stains, please wipe them clean in time.

Do not use chemicals to wipe.

Clean the base of the mattress and the cot cloth cover.

Never use abrasives, amino, bleach or alcohol-based cleaners for cleaning.

Cribs must be thoroughly dried before use or storage.

This product must be thoroughly dried before use or storage.

Bed unfolded size: 117 * 70 * 81cm

* Please understand that there may be slight errors due to different measurement methods. The details are subject to the actual product.



DREAM ON ME INC
45 VERONICA AVE SOMERSET NJ 08873
E-mail: info@dreamonme.com
www.dreamonme.com

Follow Us @dreamonmeinc
Suivez-nous @dreamonmeinc
Siga con nosotros @dreamonmeinc

to get your nursery featured on our social media.
para que su guardería aparezca en nuestras redes sociales.
pour que votre crèche soit présentée sur nos médias
sociaux.



Enter our monthly giveaway!

Scan the QRcode to register.

Participa en nuestro sorteo mensual.

Escanee el código QR para registrarse.

Participez à notre concours mensuel !

Scannez le code QR pour vous inscrire.



Chat with us!

Scan the QRcode to Live Chat.

Chatea con nosotros.

Escanee el código QR para el chat en vivo.

Chattez avec nous !

Scannez le code QR pour accéder au
Live Chat.

