Test Model No.: S10

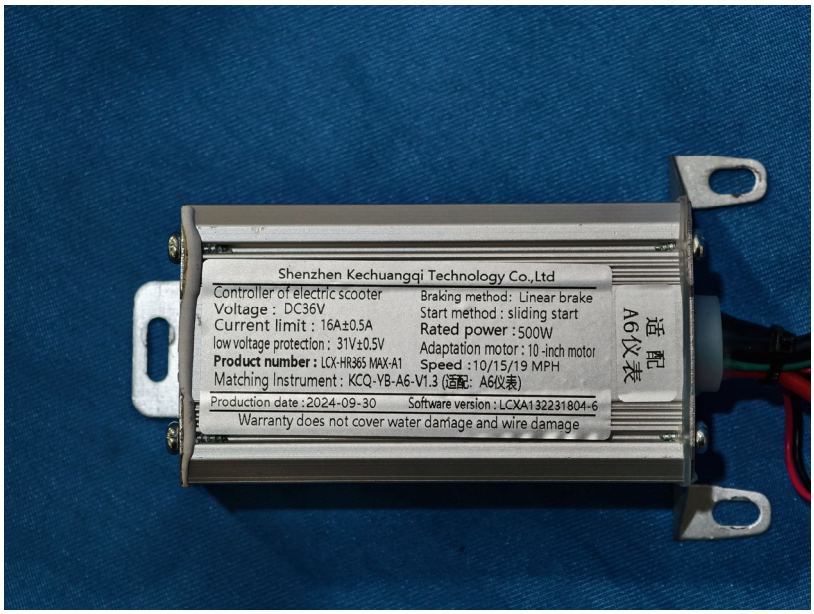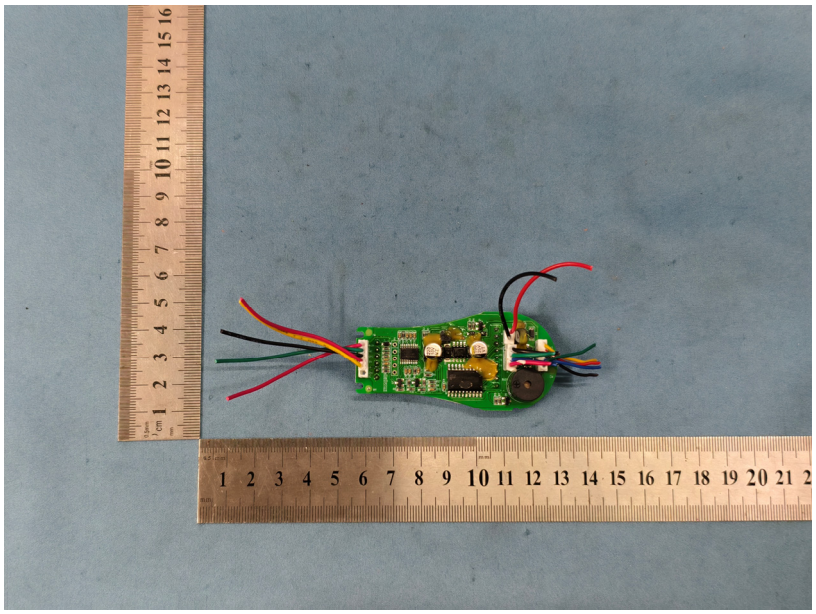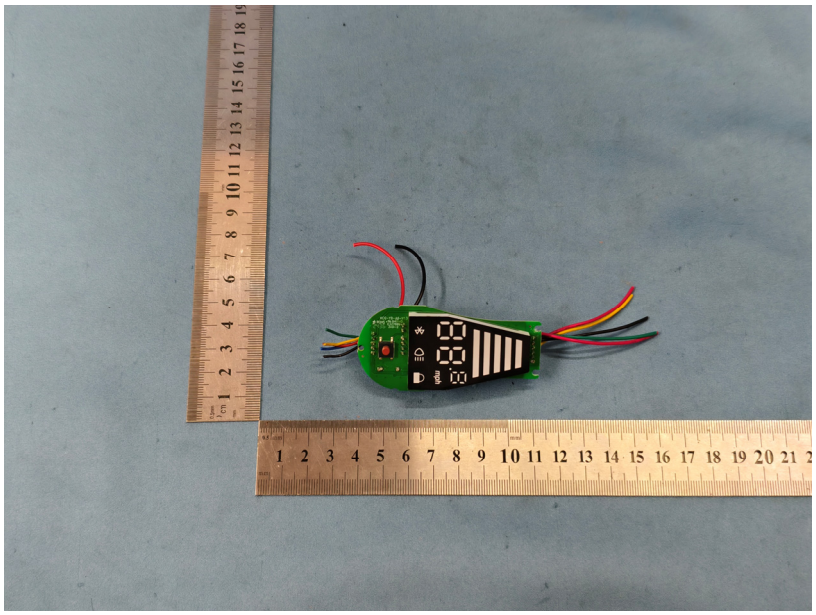
Shenzhen Kechuangqi Technology Co.,Ltd
Controller of electric scooter
Voltage : DC36V
Current limit : 16A±0.5A
low voltage protection : 31V±0.5V
Product number : LCX-HR365 MAX-A1
Matching Instrument : KCQ-YB-A6-V1.3 (适配: A6仪表)
Braking method: Linear brake
Start method : sliding start
Rated power : 500W
Adaptation motor : 10 -inch motor
Speed : 10/15/19 MPH
Production date : 2024-09-30
Software version : LCXA132231804-6
Warranty does not cover water damage and wire damage
适配
A6仪表