Photographs of the EUT (External Photos)

Model: GP-PWU025WIB

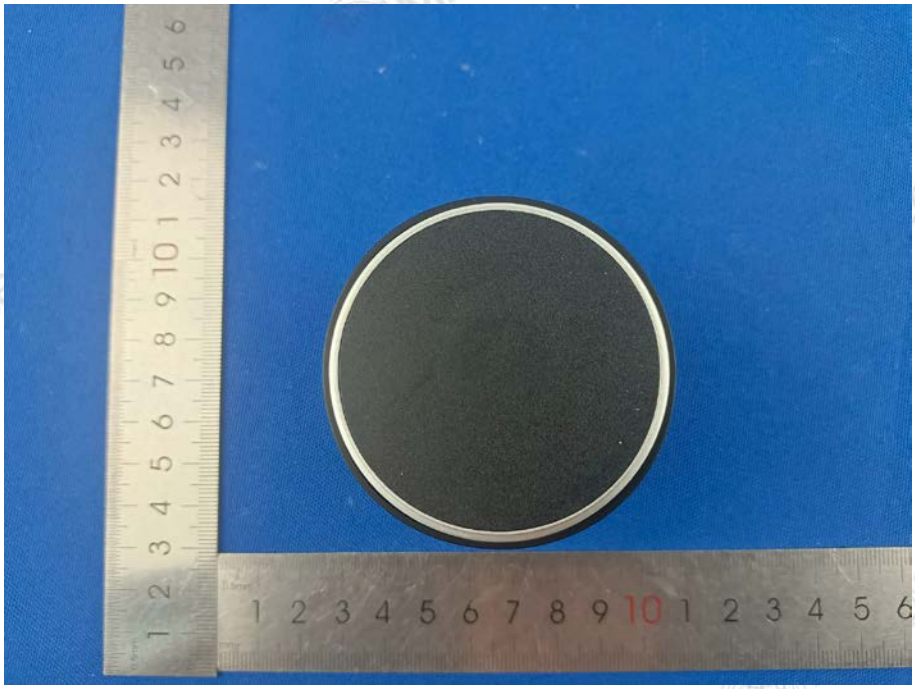

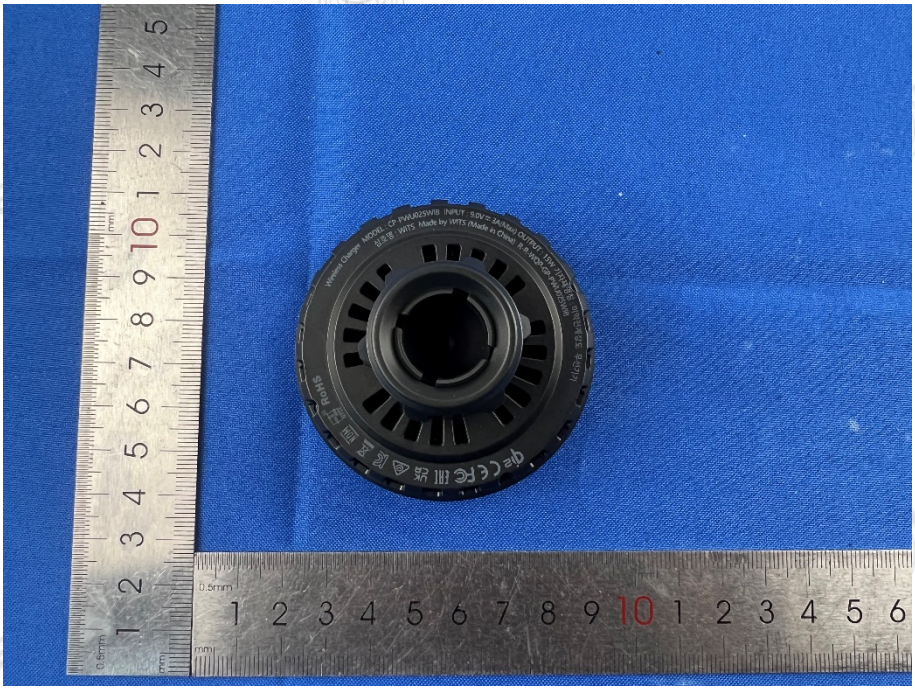

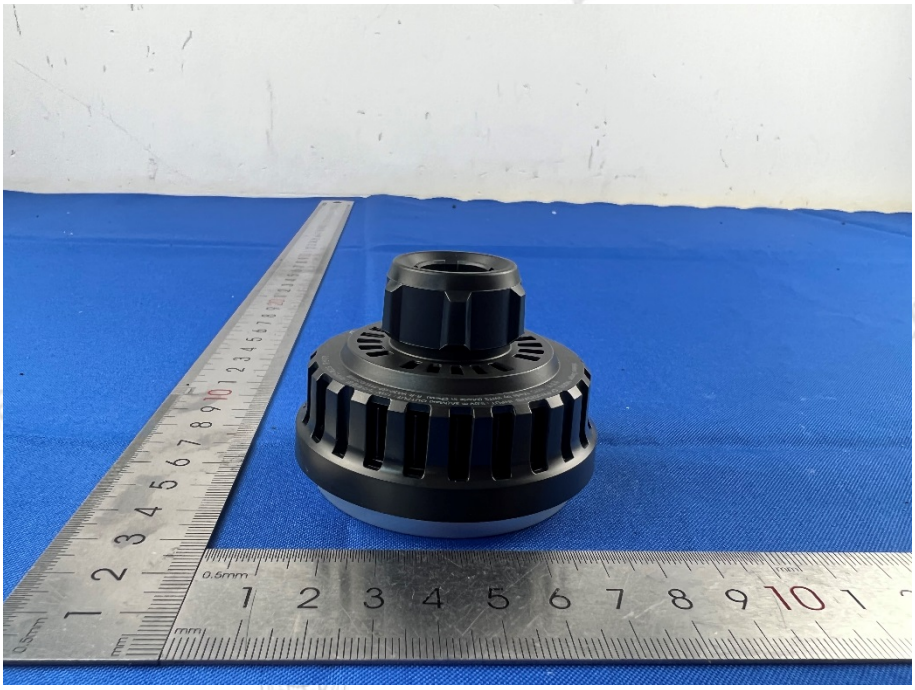

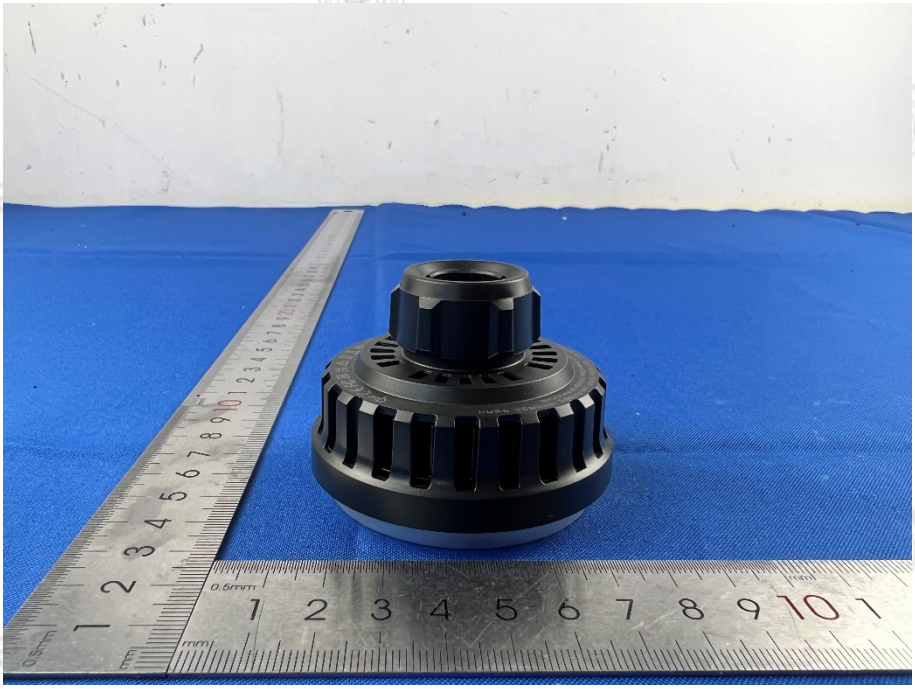

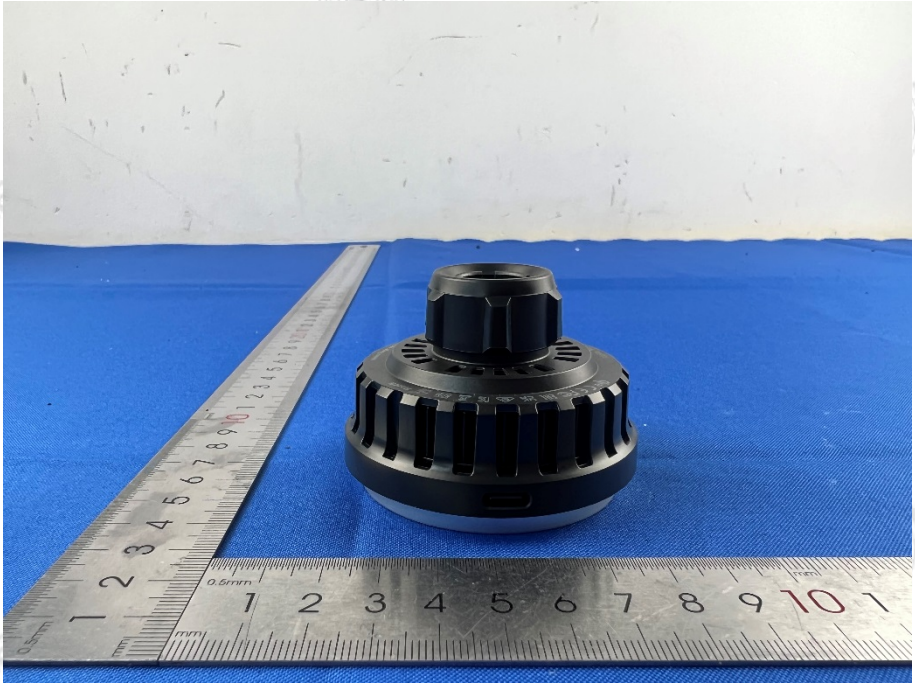

30W Car charger Model: SD-025
Input: 12-24V=3.5A
Output: USB-C 5V=3A; 9V=3A; 12V=2.5A
Max 30W
Made by WiTS (Made in China)
FC CE