PHOTOGRAPHS OF THE EUT
MIFA
First Supply

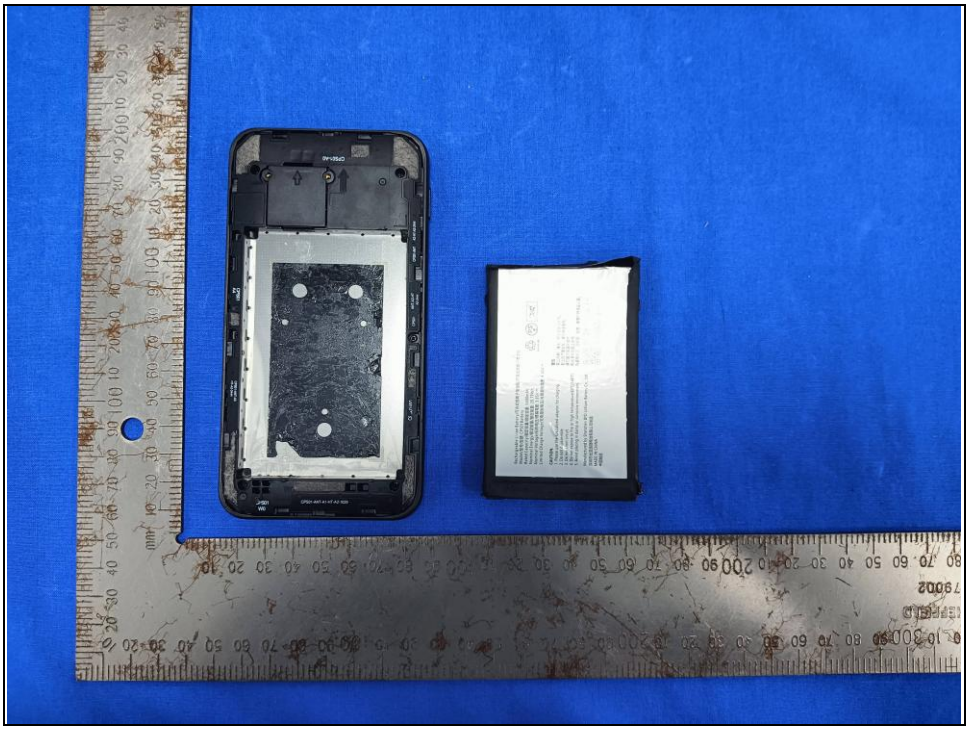

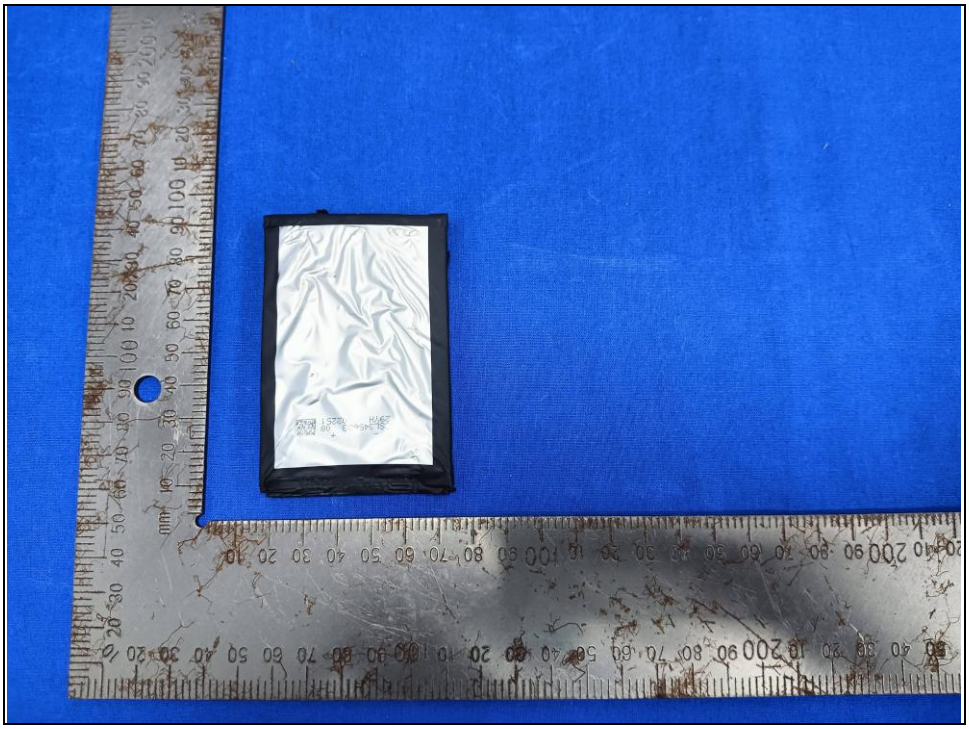

Rechargeable Li-ion Battery/可充式锂离子电池包/可充式锂离子蓄电池
Model/型号/型號: CPS01 Battery
Rated Capacity/额定容量/額定容量: 5400mAh
Nominal Energy/额定能量/額定能量: 20.79Wh
Nominal Voltage/标称电压/標稱電壓: 3.85V ⎓
Limited Charge Voltage/充电限制电压/充電限制電壓: 4.40V ⎓
Li-ion
CAUTION:
1. Please use the specialized adaptor for charging.
2. Do not disassemble.
3. Do not short circuit.
4. Do not expose to fire or high temperature(60°C/140°F).
5. Avoid placing in damp or corrosive environment.
警告:
勿拆开。 请使用专用充电器。
请勿短路。
请勿置于高温环境中。
请勿放入潮湿或腐蚀性环境。
Manufactured by Shenzhen BYD Lithium Battery Co., Ltd.
深圳比亚迪锂电池有限公司制造
MADE IN CHINA
中国制造
BYDKDD124.
100806400

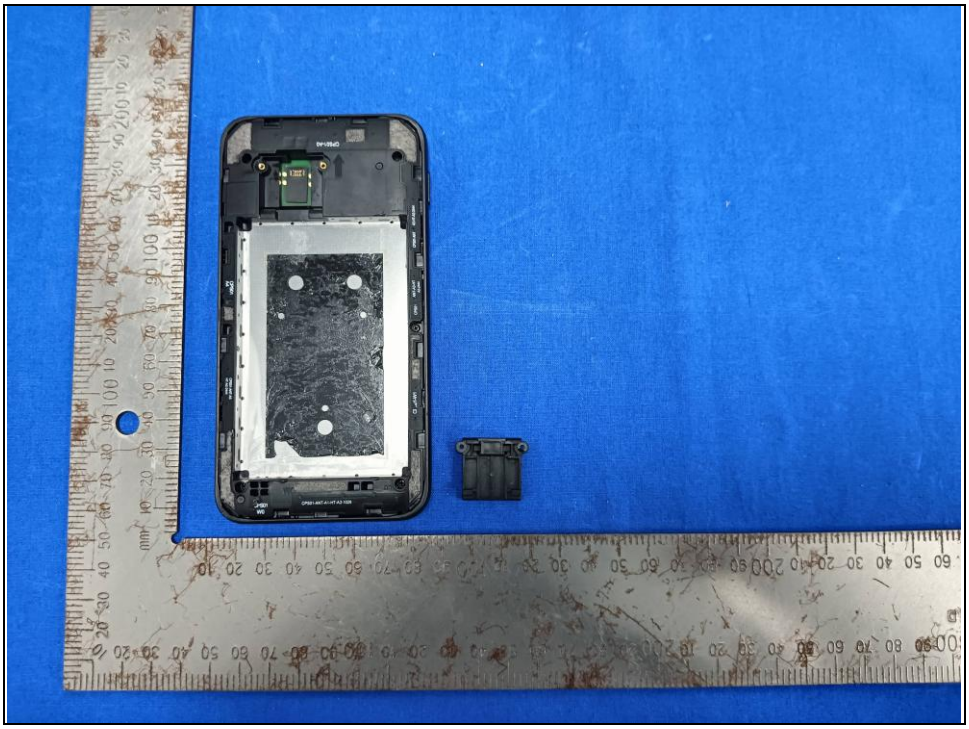

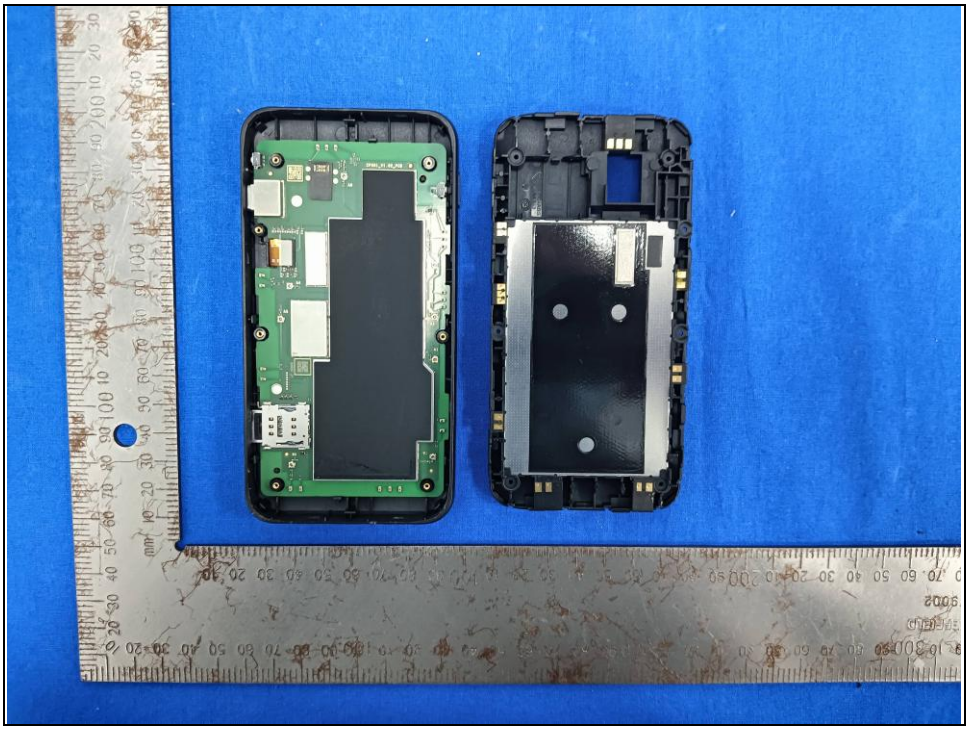

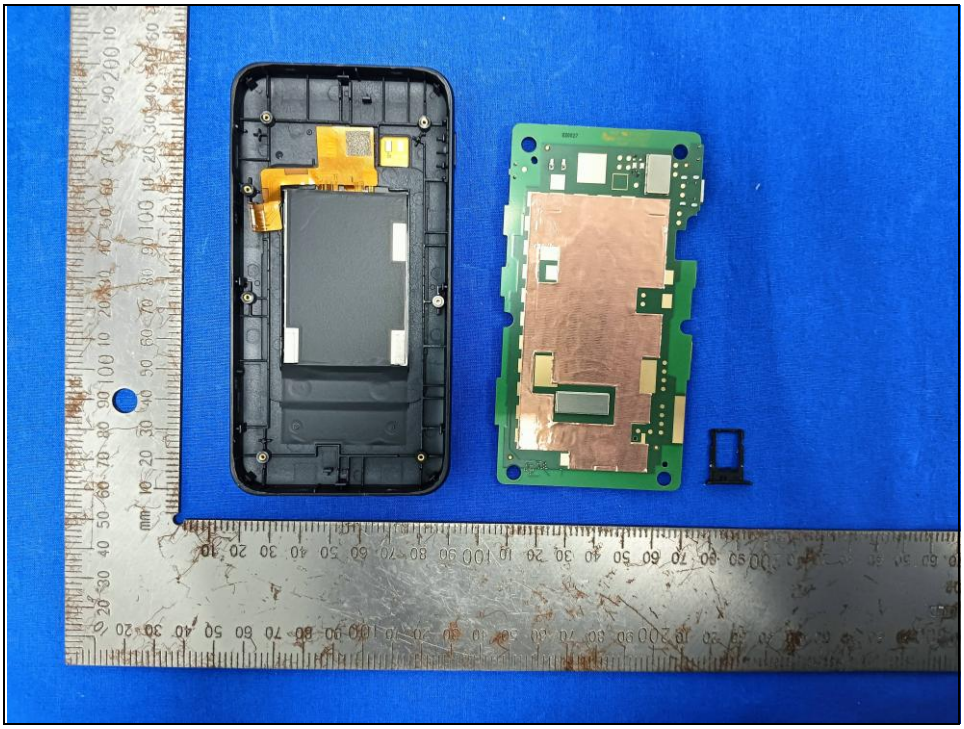

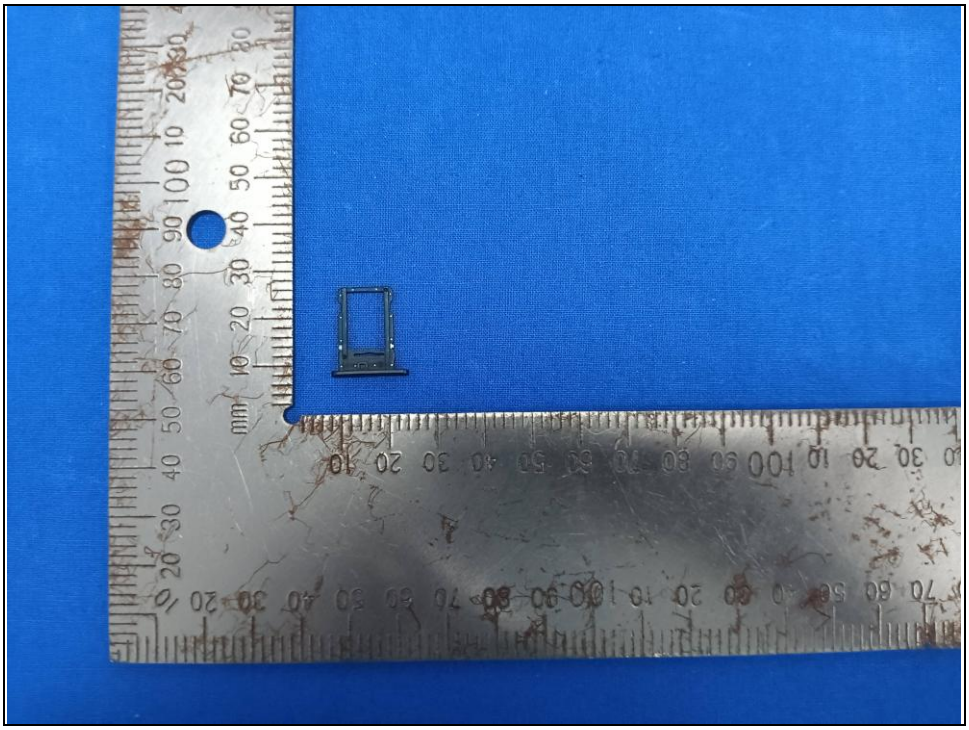

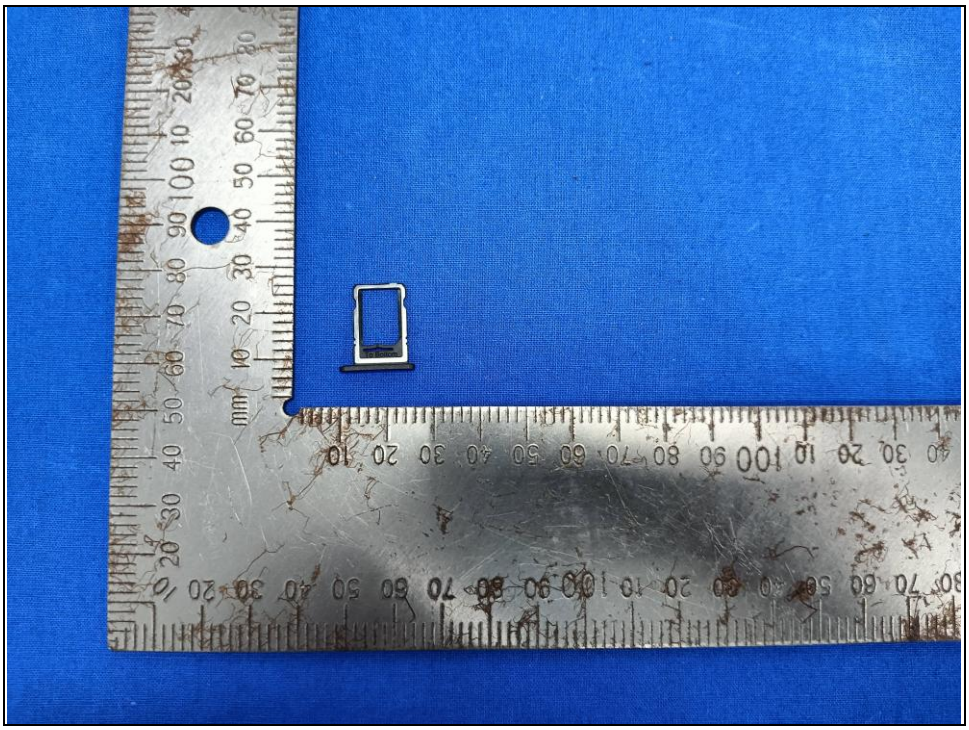

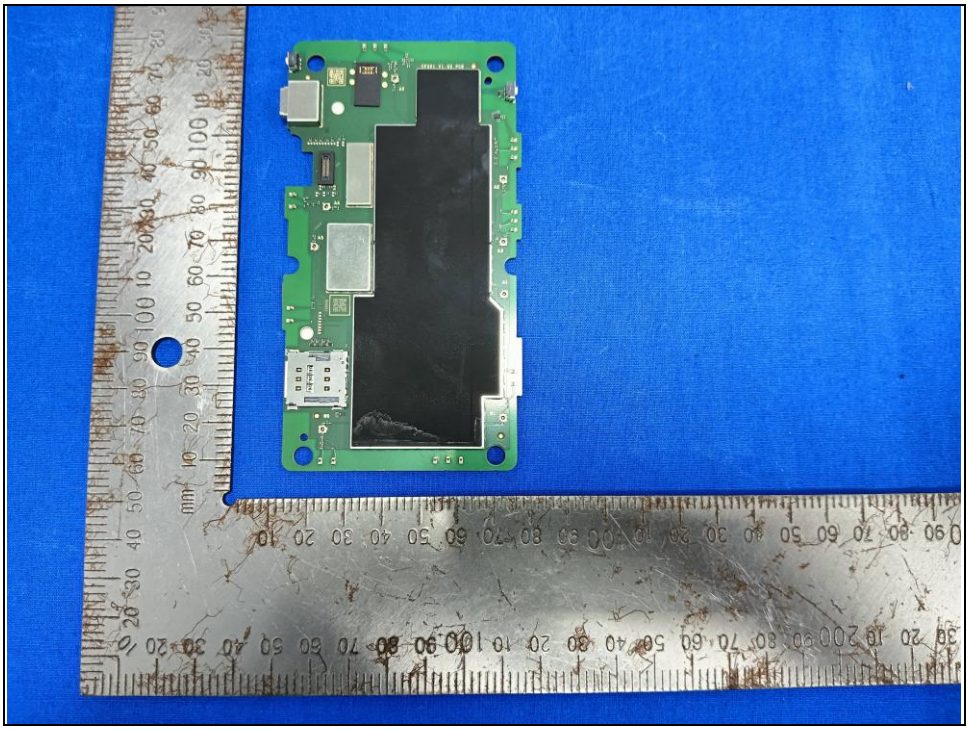

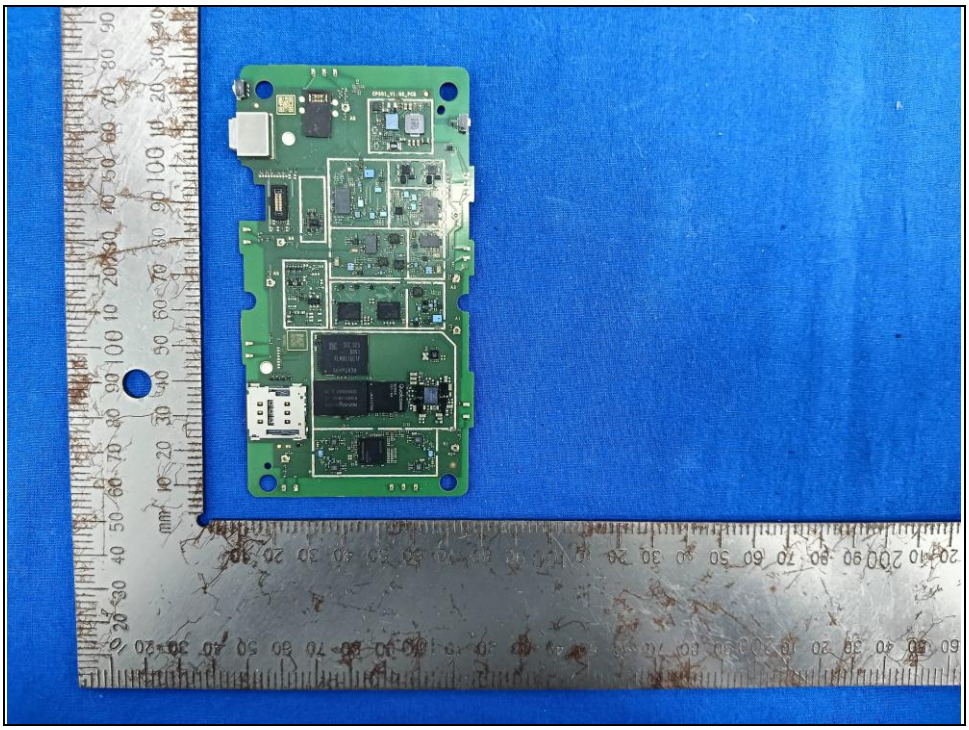

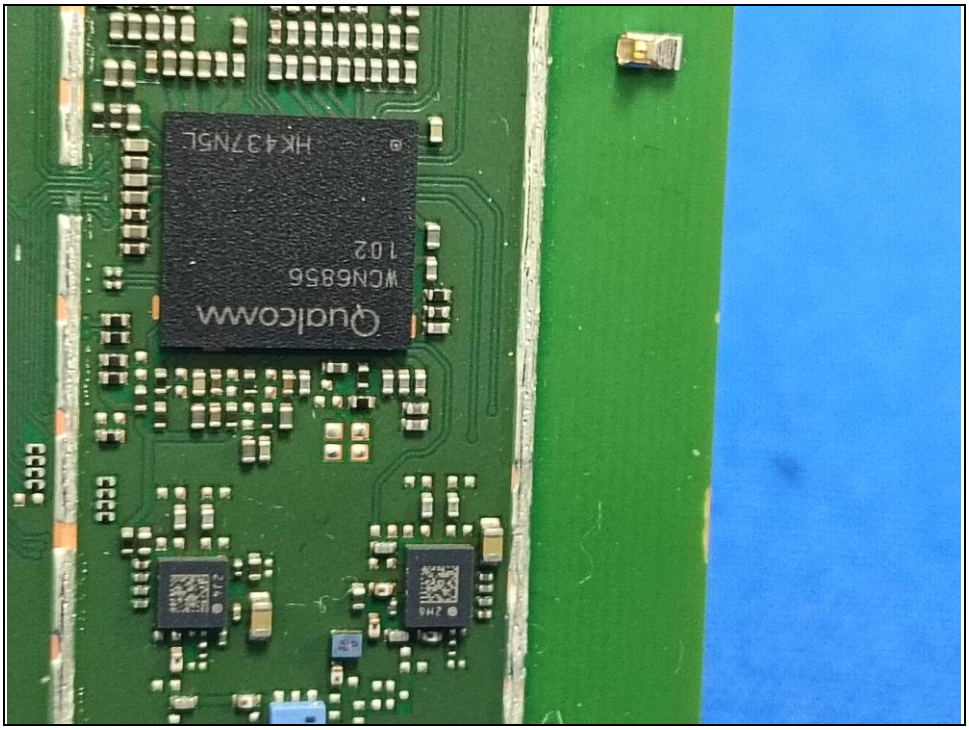
Qualcomm
WCN6856
102
HK437N5L

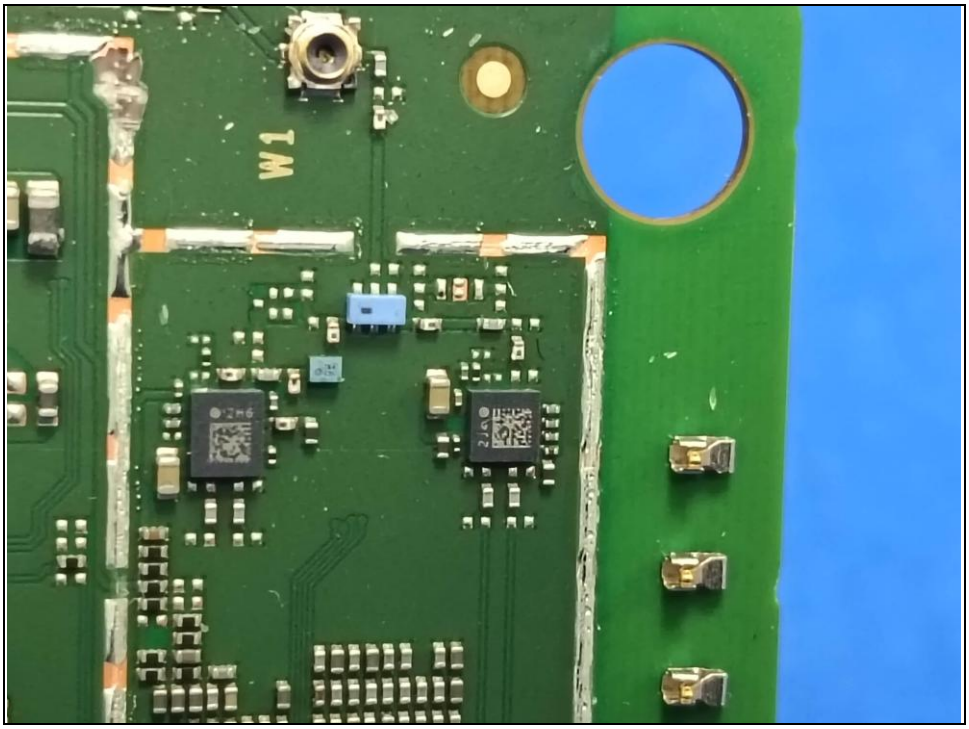
TM

SEC 325
B041
KLM8G1GETF
SKX91038
NANYA2430
NT6AP512M16BL-J1
3394650OEP 3 TW
JK412TKK
Qualcomm
SDX65
101-AA

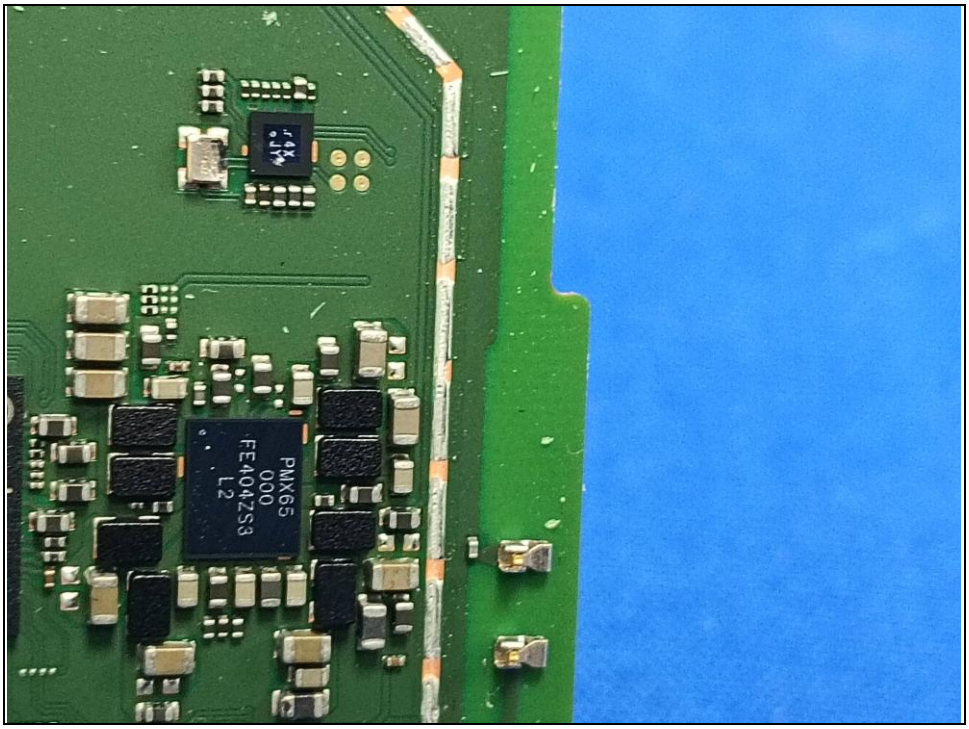
PMX65
000
FE404ZS3
L2

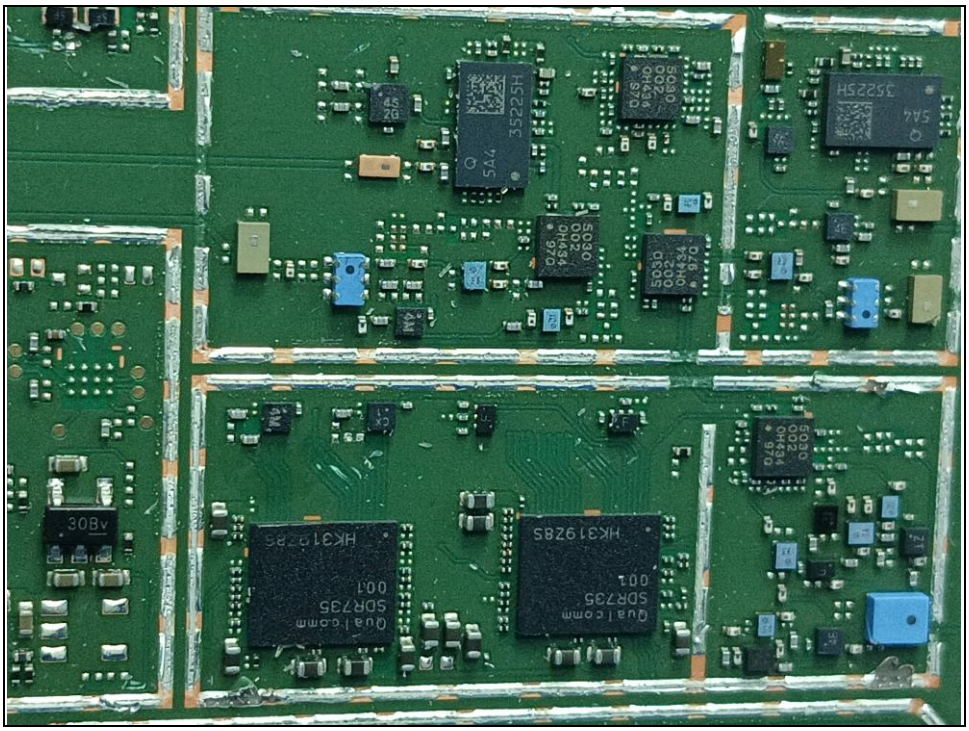
35225H
HK319285
SDR735
Qualcomm

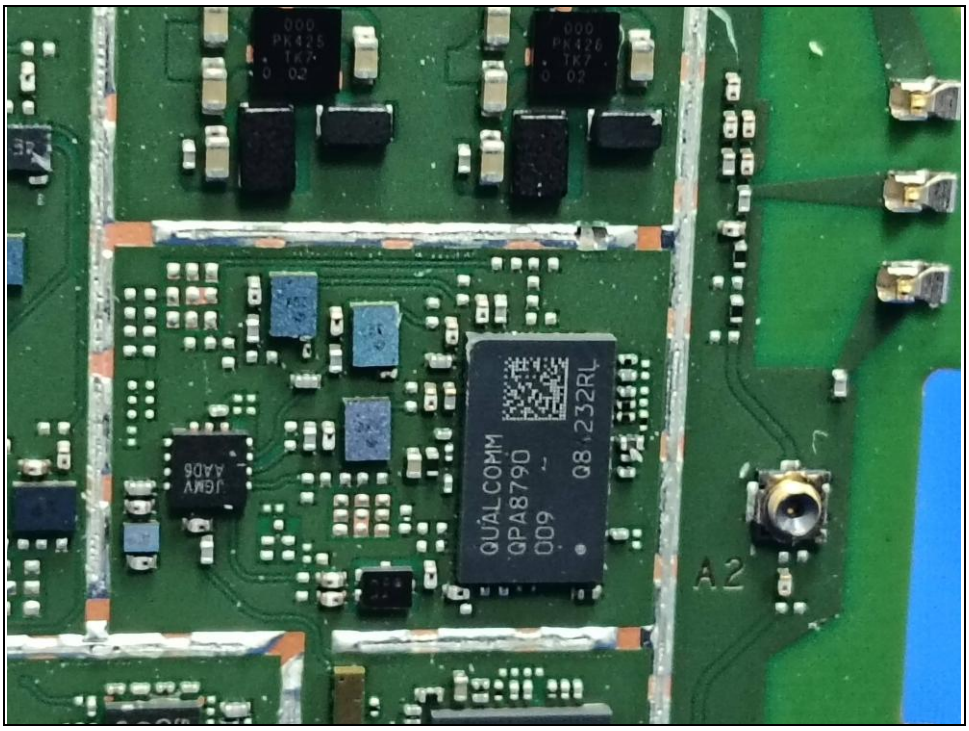
QUALCOMM
QPA8790
A2

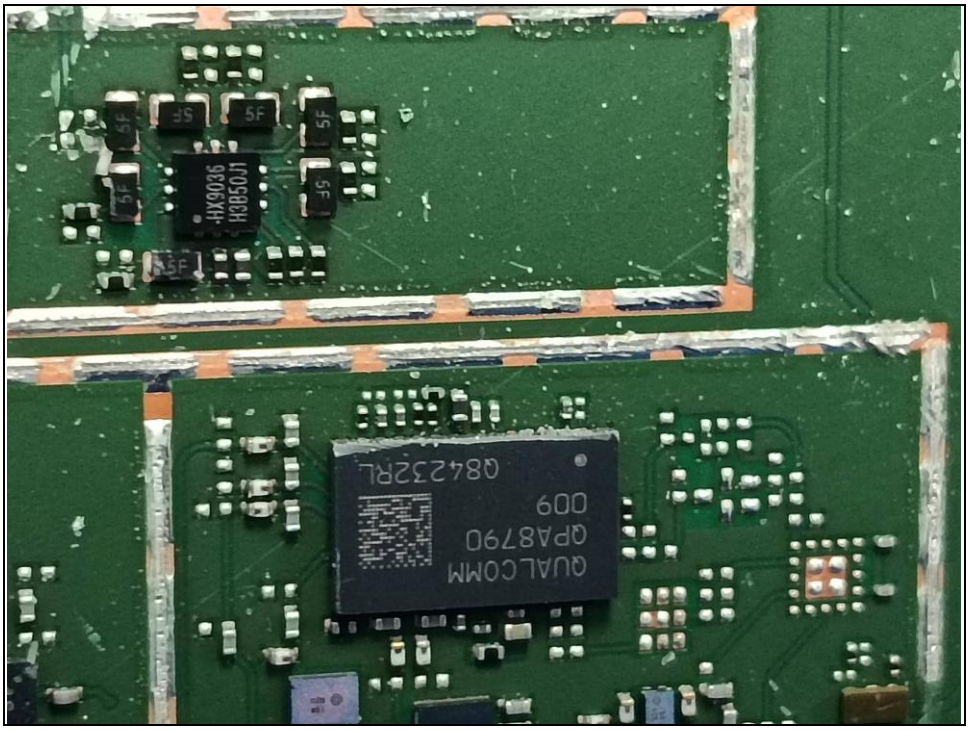
HX9036
H3B50J1
5F
QUALCOMM
QPA8790
009
Q8423 2RL

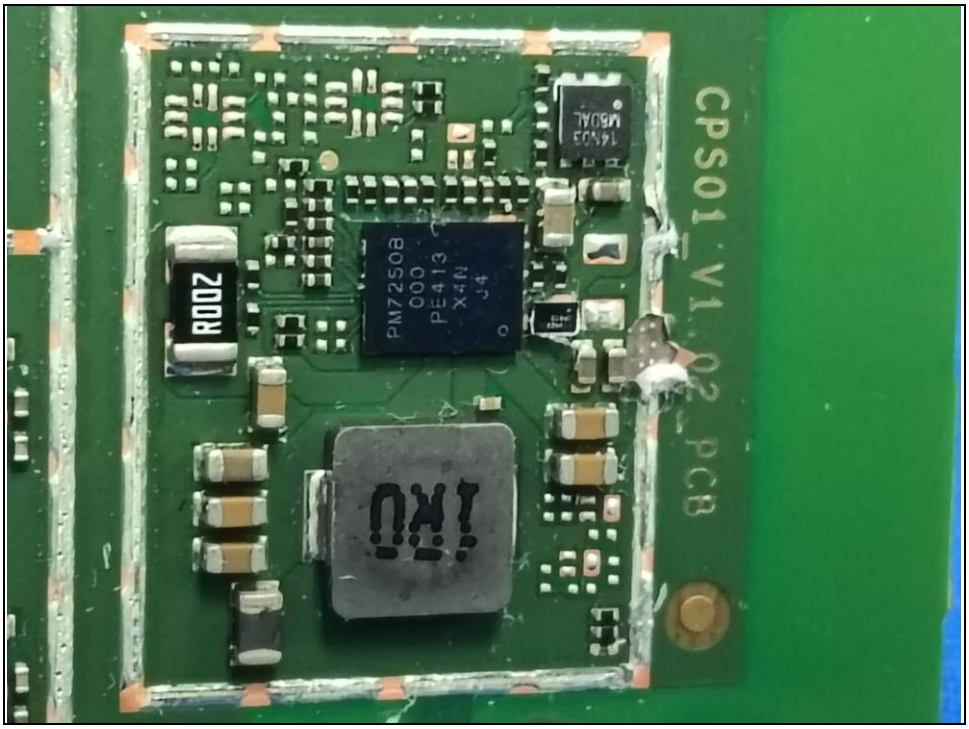
CPS01_V1.02_PCB
R002
PM7250B
000
PE413
X4N
J4
1KU

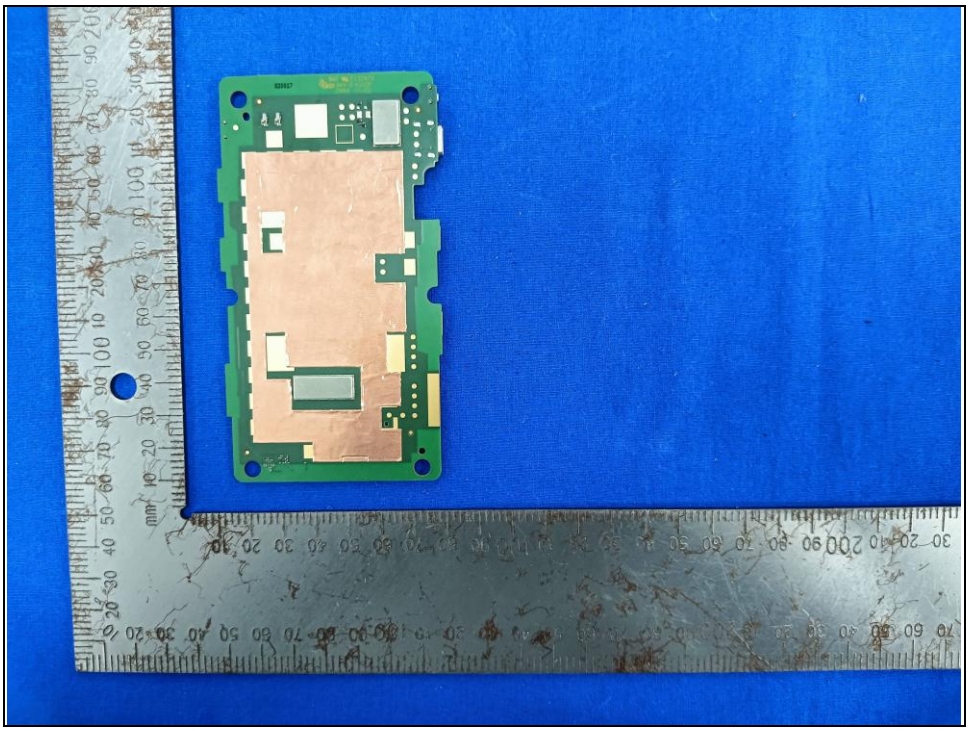

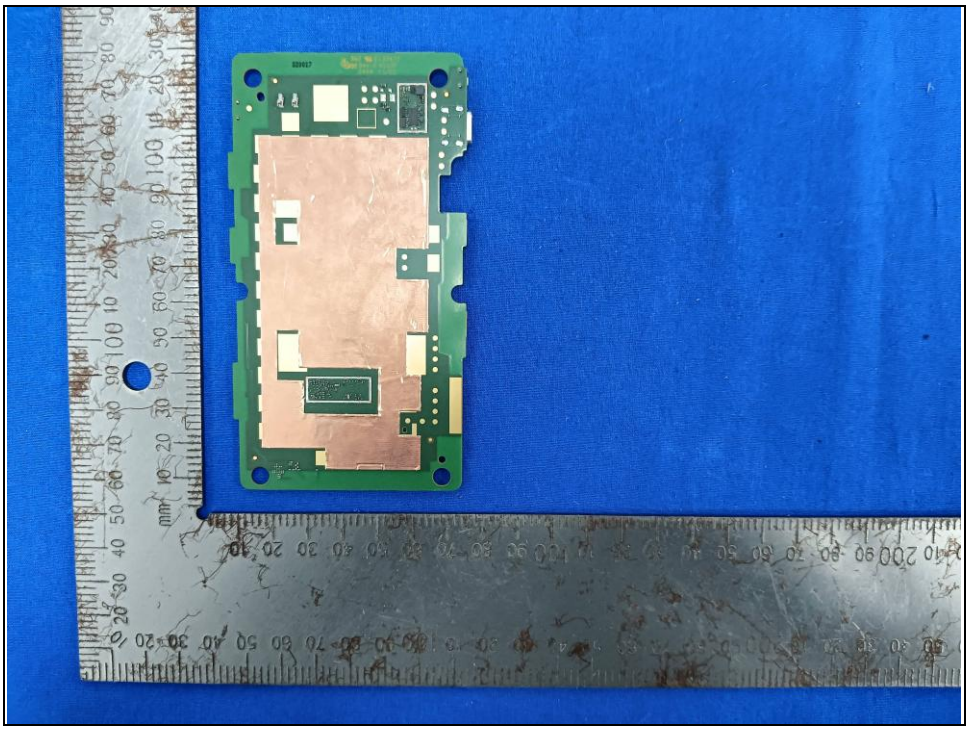

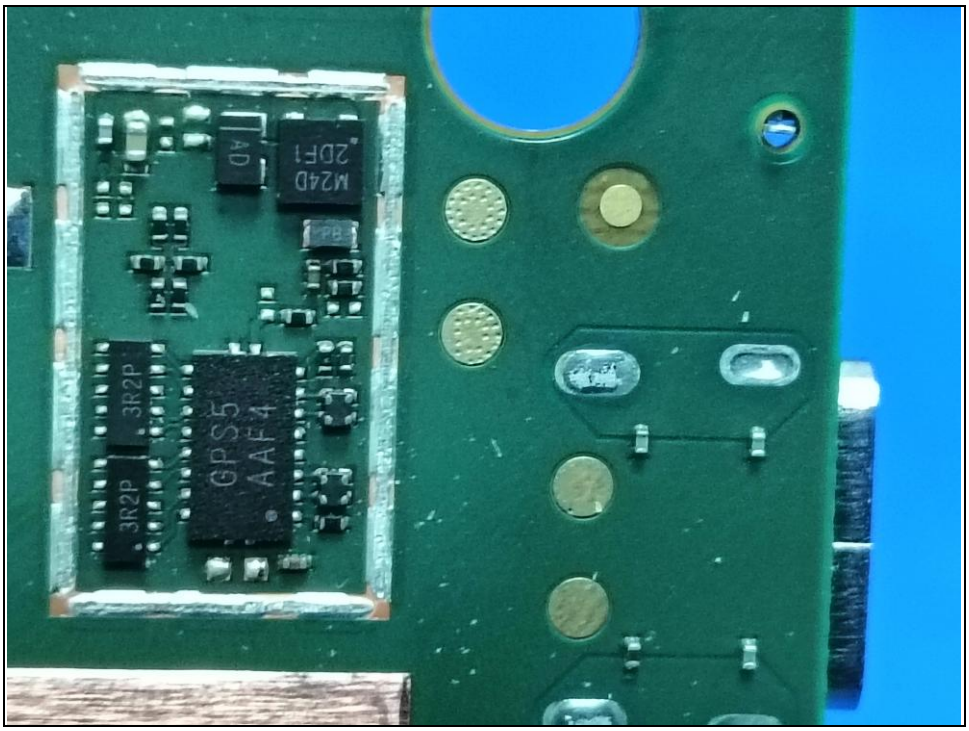
M24D
2DF1
3R2P
3R2P
GPS5
AAF4

CST836U
YIHUA
FPC

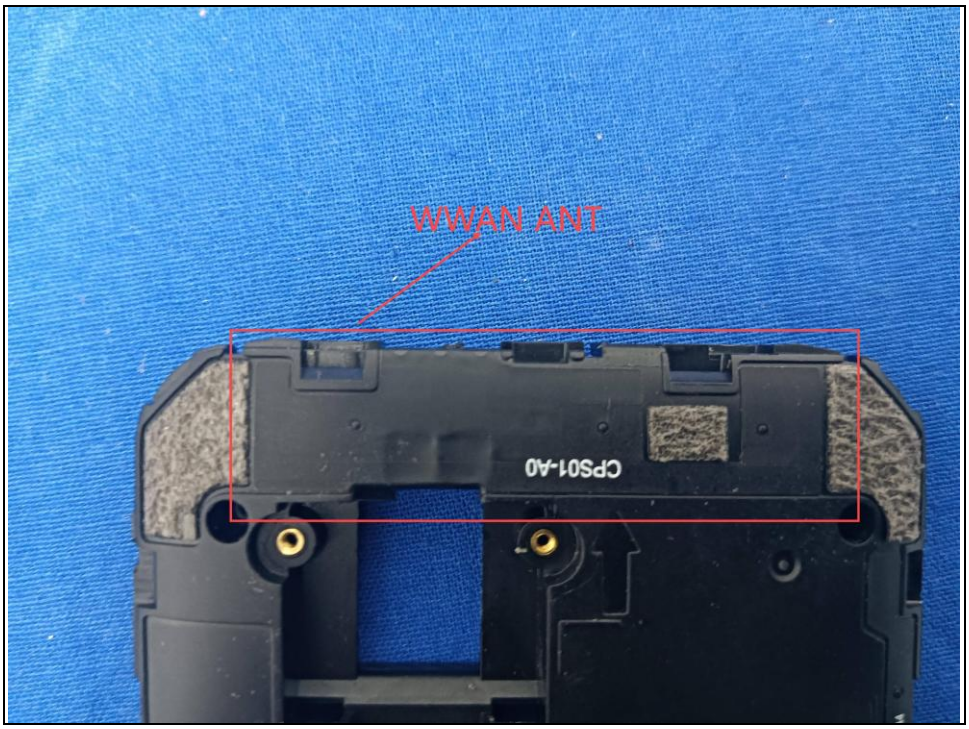
WWAN ANT
CPS01-A0

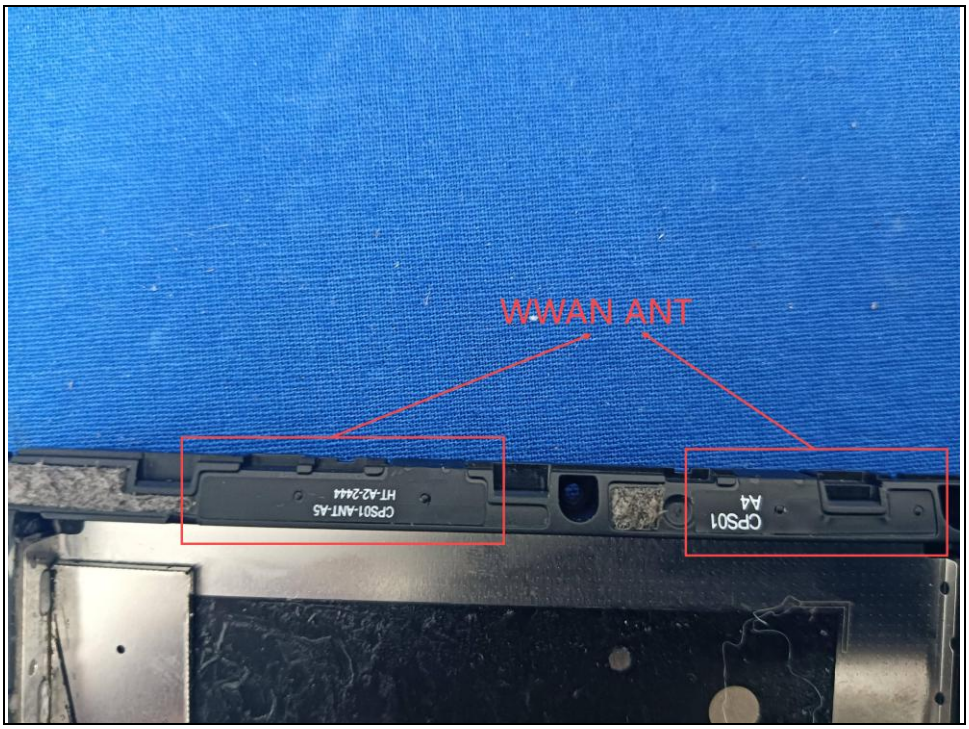
WWAN ANT
CPS01-ANT-A5
HT-A2-2444
CPS01
A4

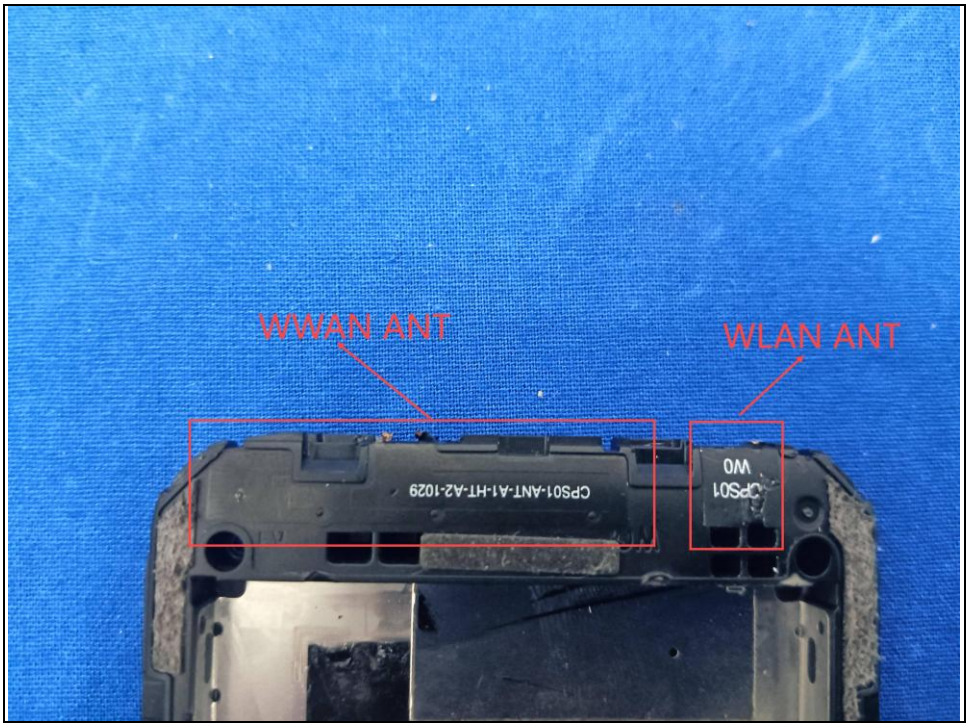
WWAN ANT
WLAN ANT
CPS01-ANT-A1-HT-A2-1029
CPS01
W0

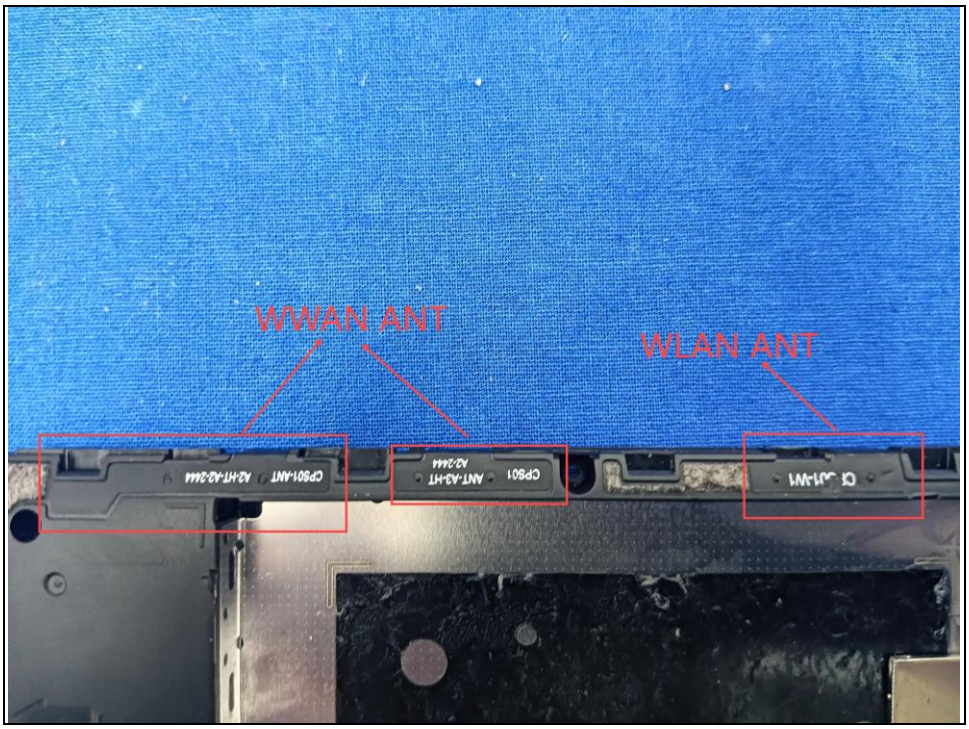
WWAN ANT
WLAN ANT

Second Supply

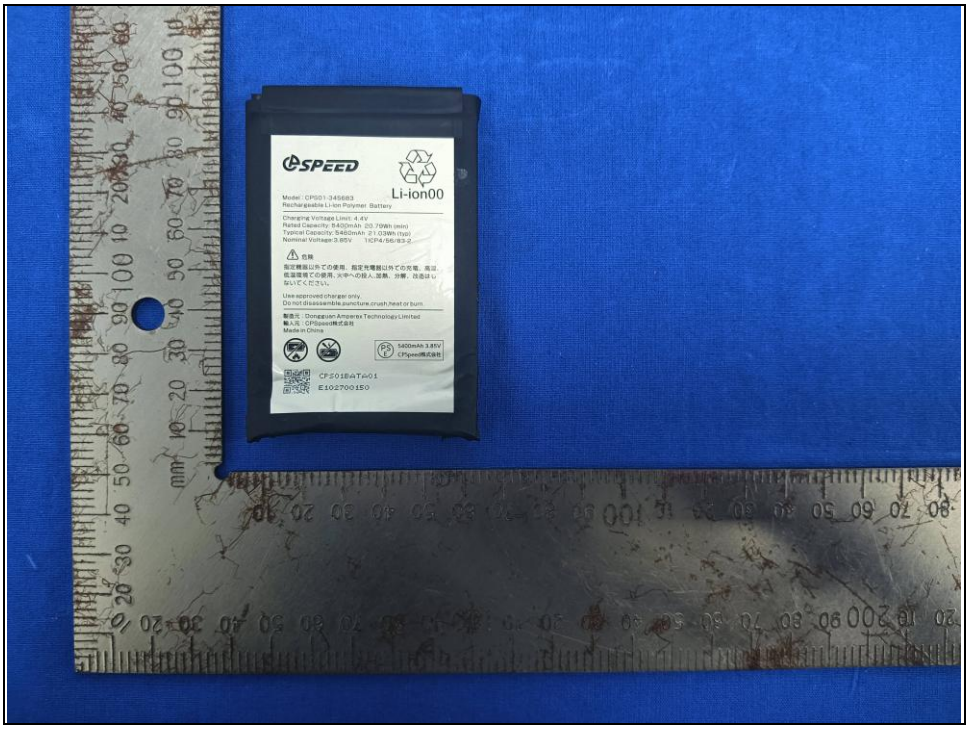
CPSPEED
Li-ion00

SPEED
Li-ion00
Model : CPS01-345683
Rechargeable Li-ion Polymer Battery
Charging Voltage Limit: 4.4V
Rated Capacity: 5400mAh 20.79Wh (min)
Typical Capacity: 5460mAh 21.03Wh (typ)
Nominal Voltage:3.85V 1ICP4/56/83-2
危険
指定機器以外での使用、指定充電器以外での充電、高温、低温環境での使用、火中への投入、加熱、分解、改造はしないでください。
Use approved charger only.
Do not disassemble,puncture,crush,heat or burn.
製造元 : Dongguan Amperex Technology Limited
輸入元 : CPSpeed株式会社
Made in China
5400mAh 3.85V
CPSpeed株式会社
CPS01BATA01
E102700150

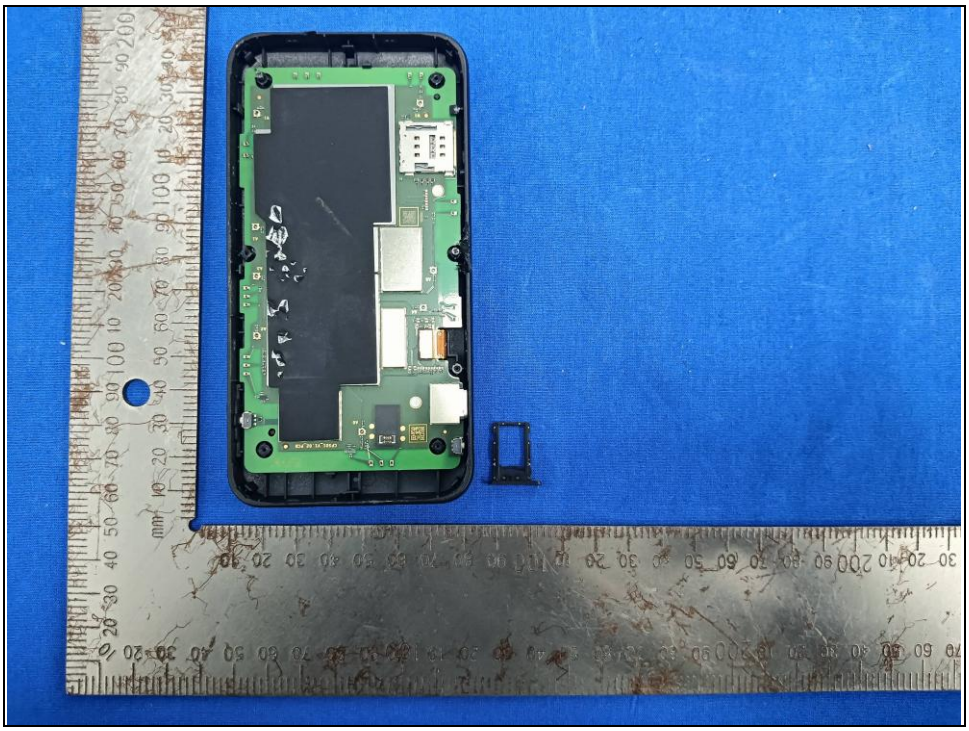

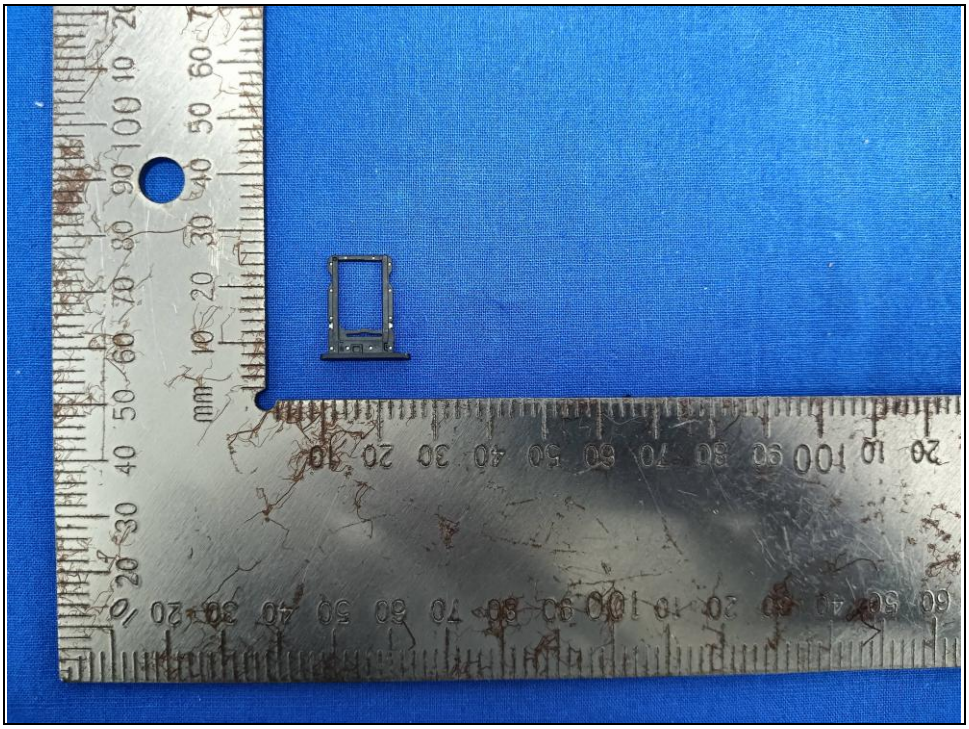

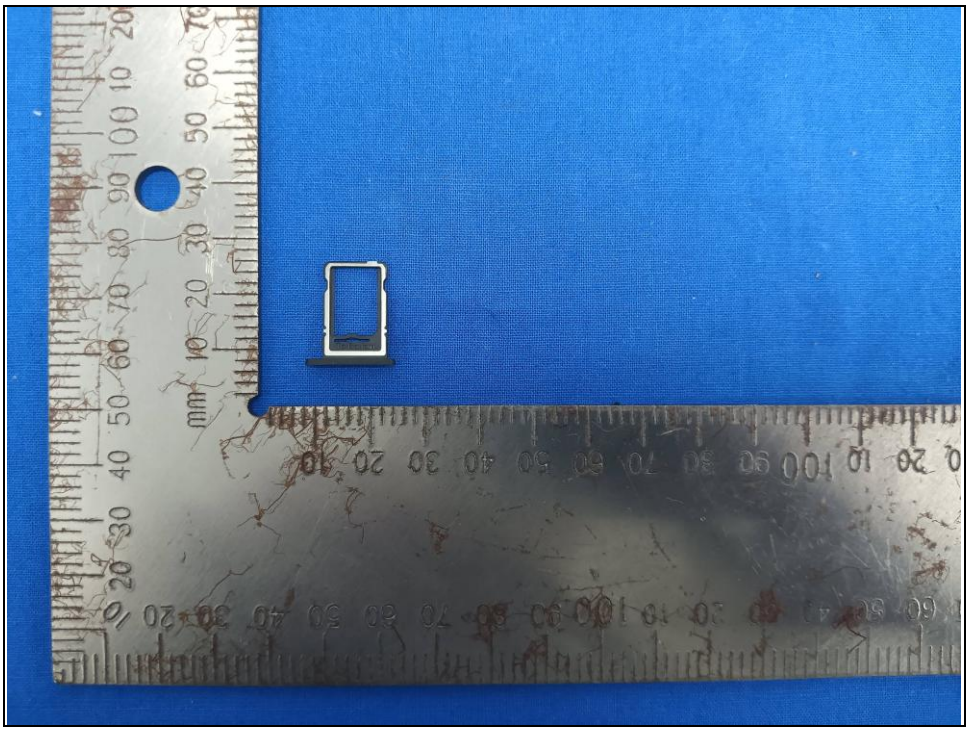

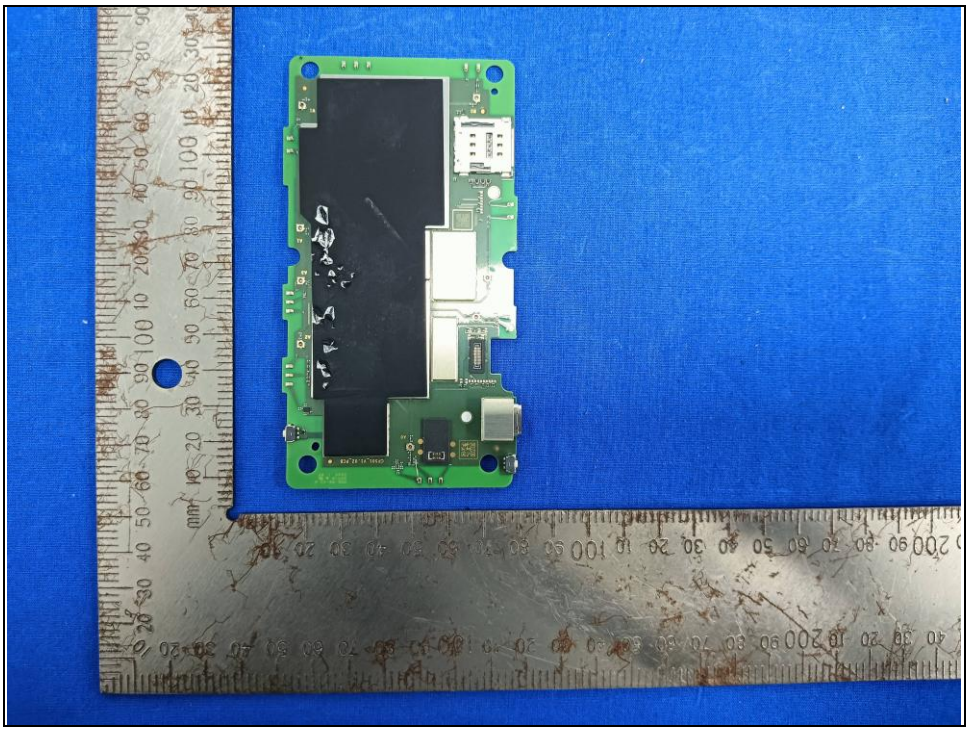

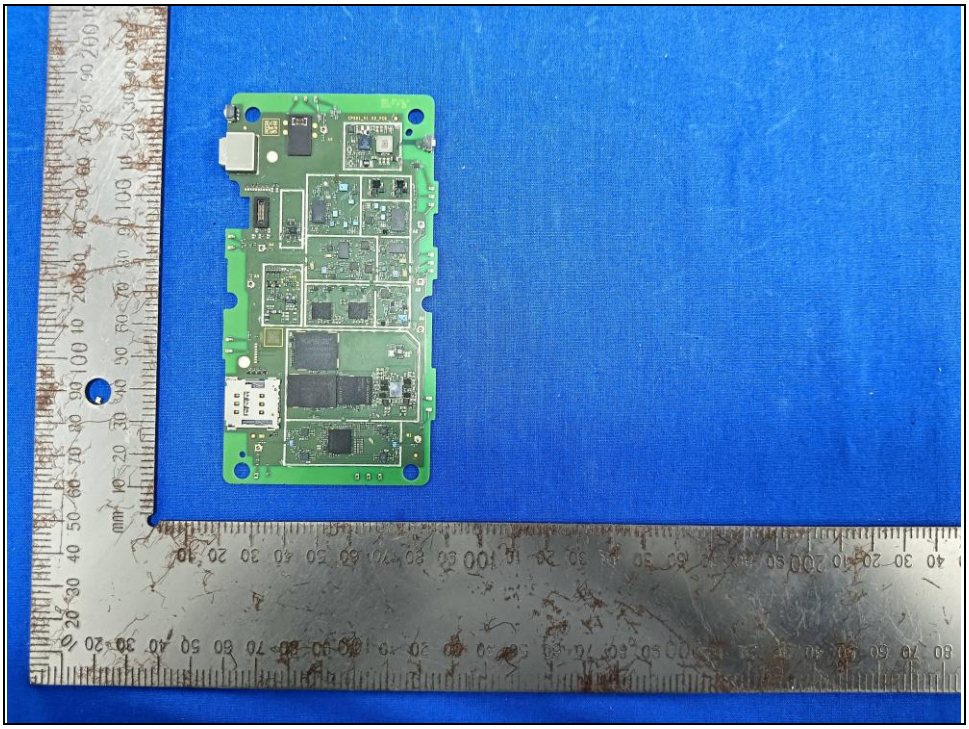

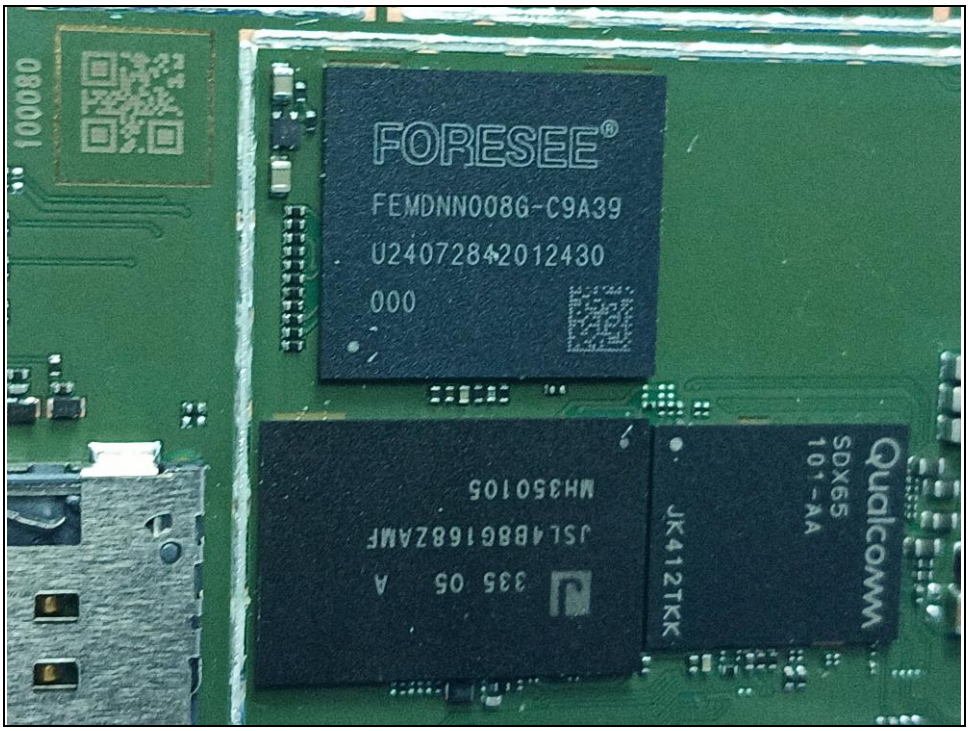
FORESEE
FEMDNN008G-C9A39
U24072842012430
000
Qualcomm
SDX65
101-AA
JK412TKK

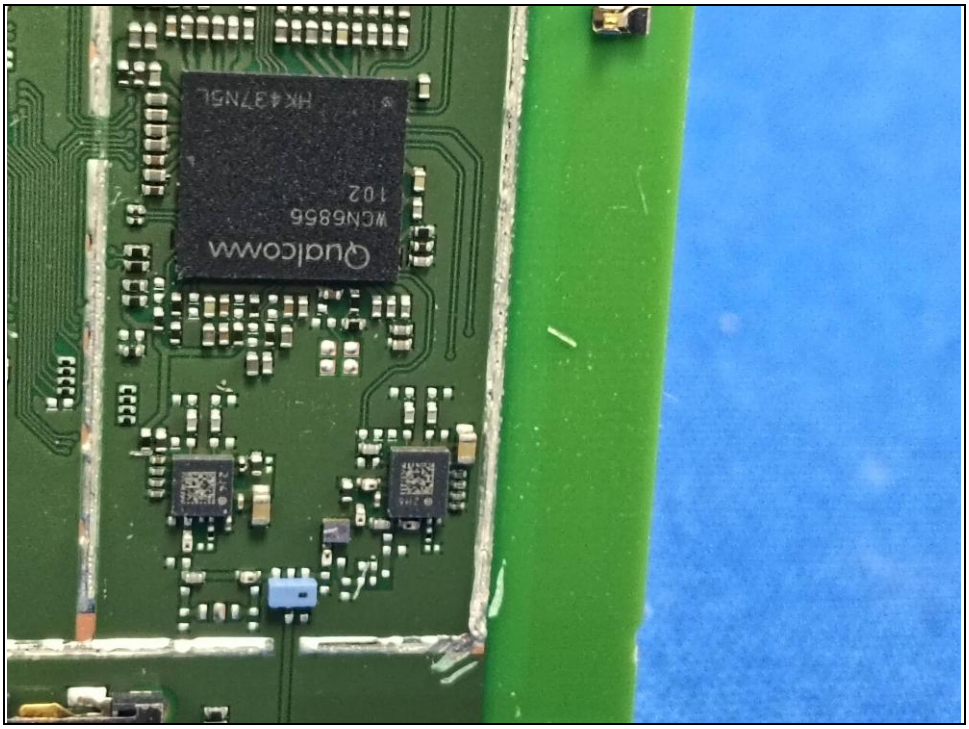
Qualcomm
WCN6856
102