FCC ID: 2BM8O-MVD10

Internal
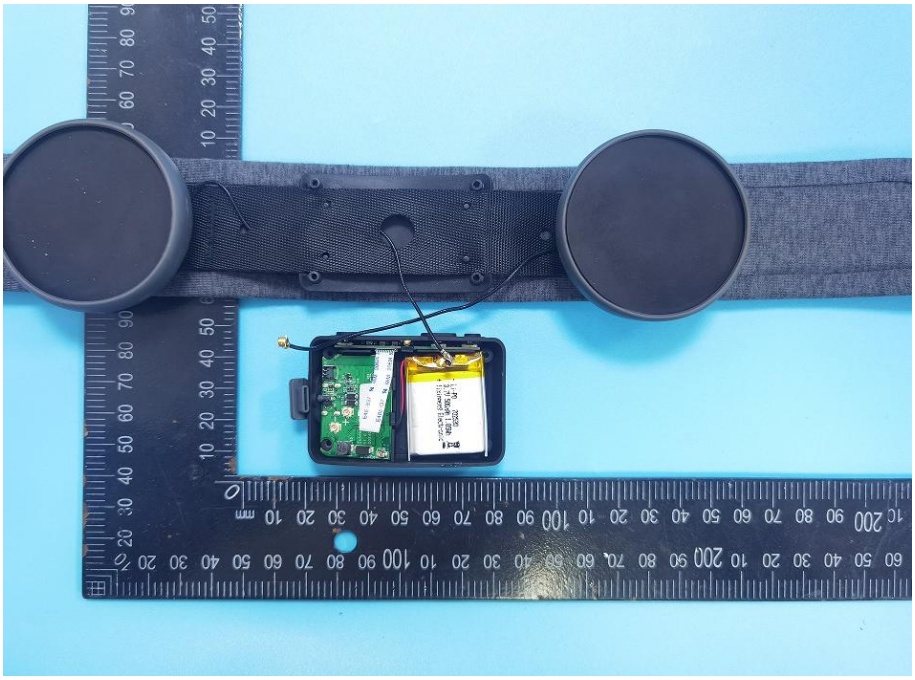

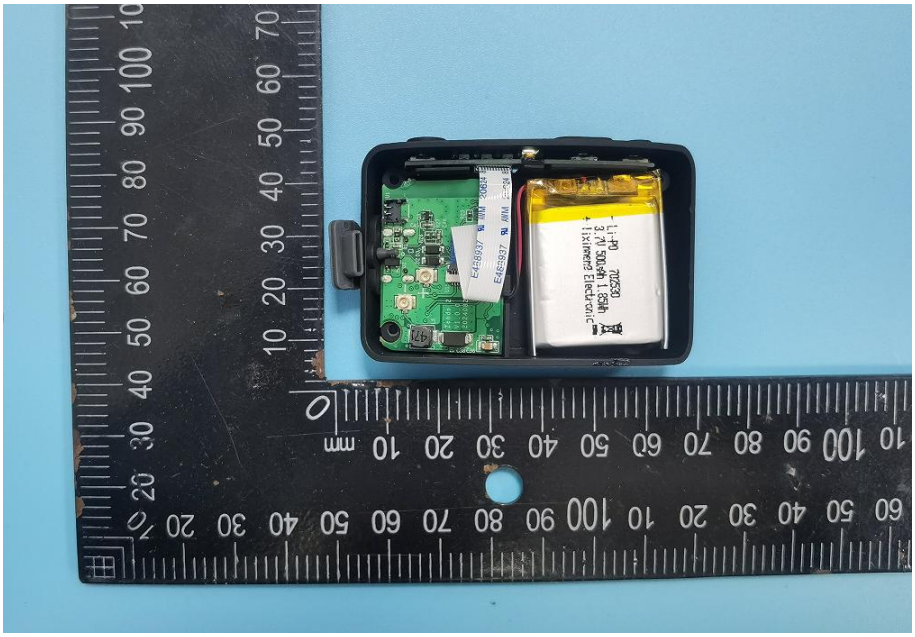

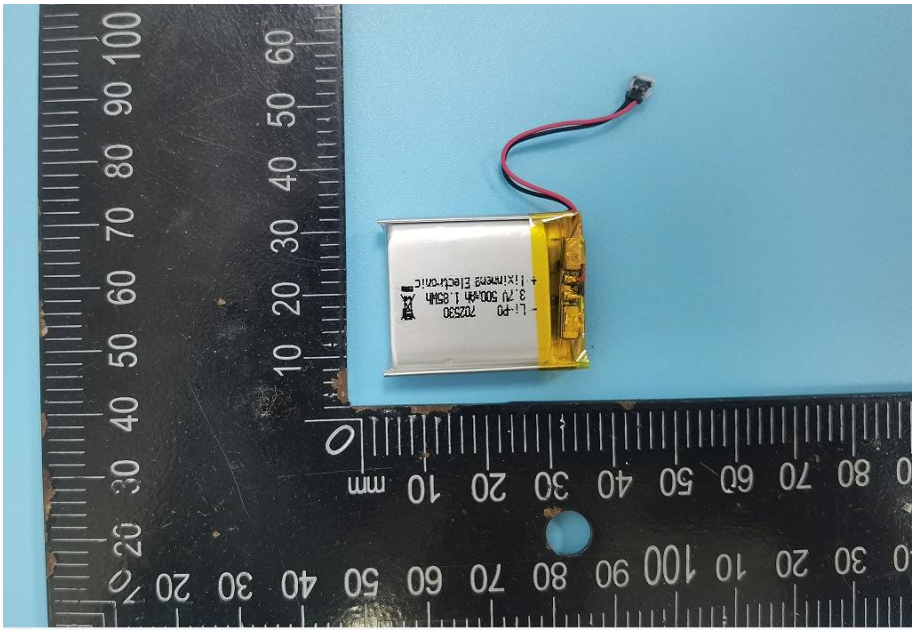
- Li-po 702530
3.7V 500mAh 1.85Wh
+ Lixinnengs Electronic

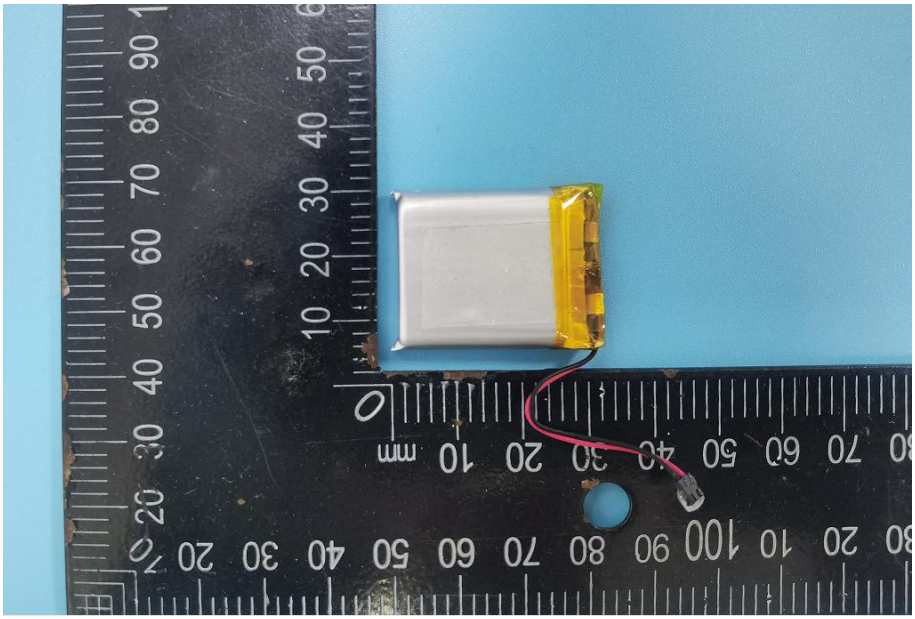

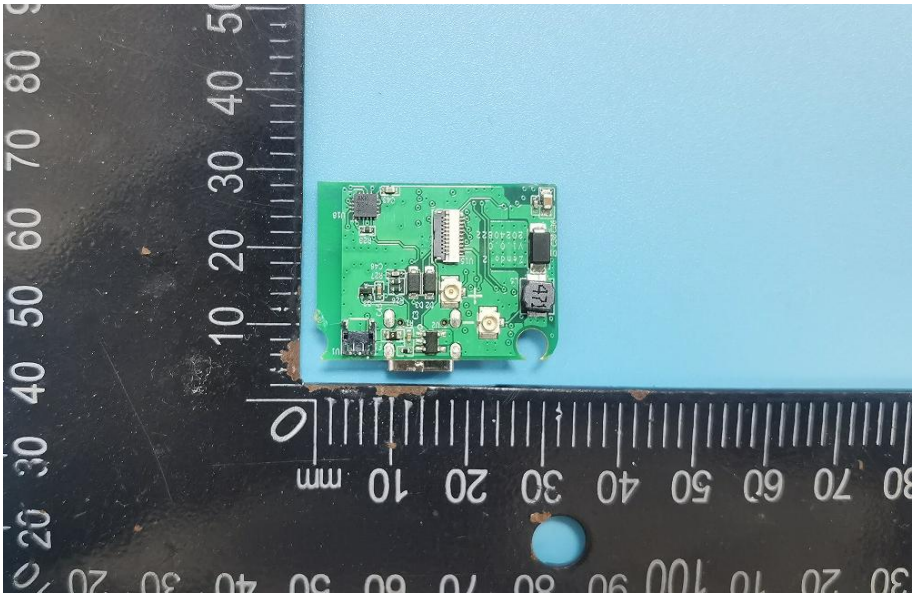

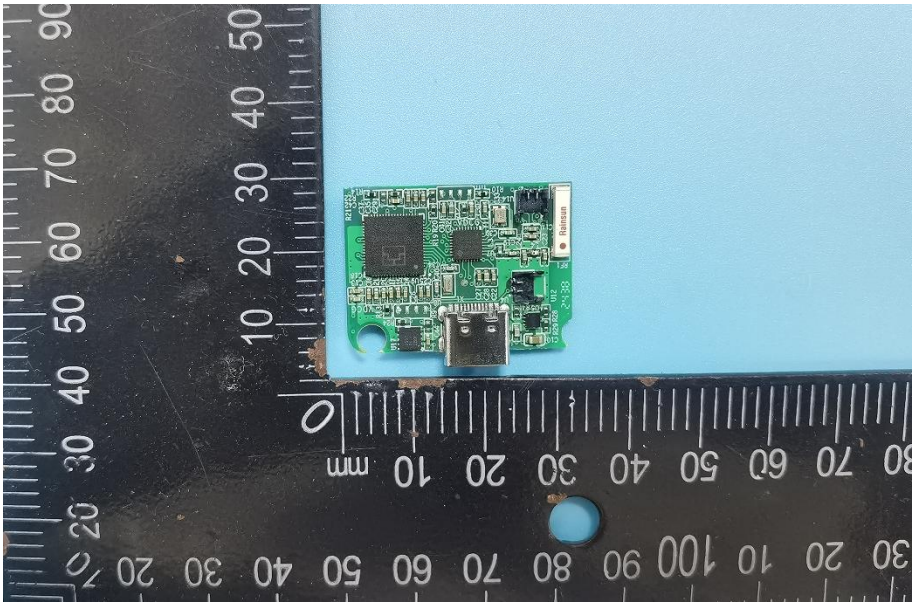

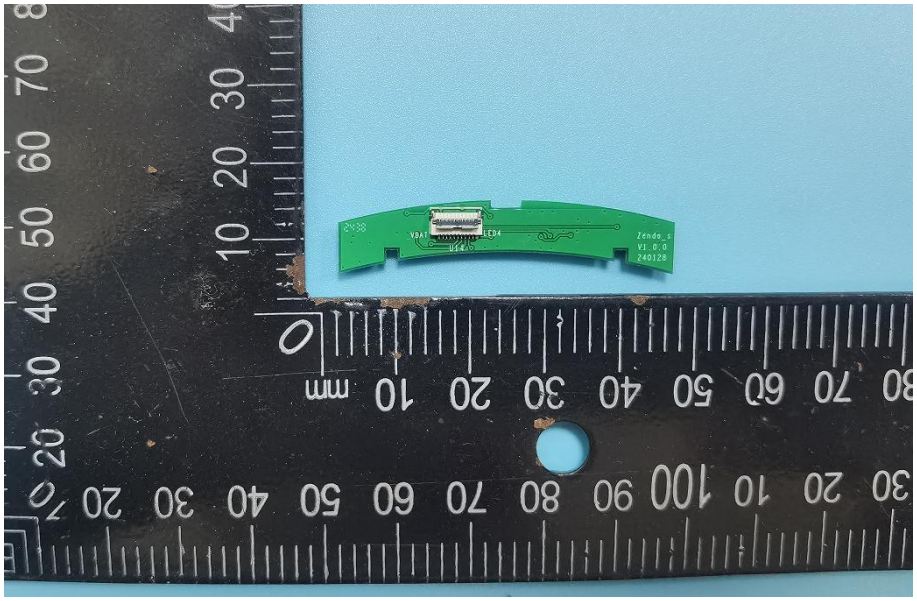
CN38
VBAT
LED4
U14
Zenda_s
V1.0.0
240126

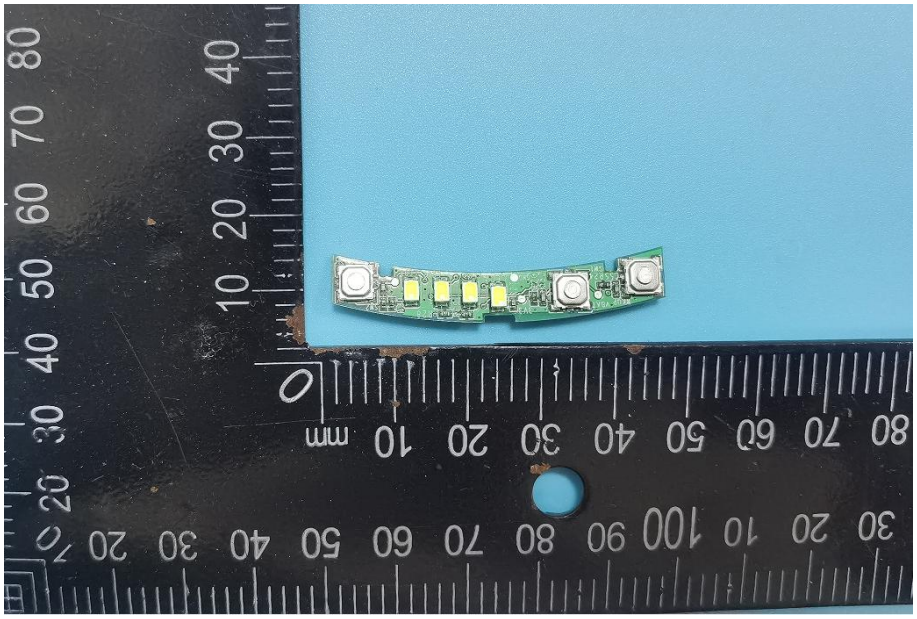

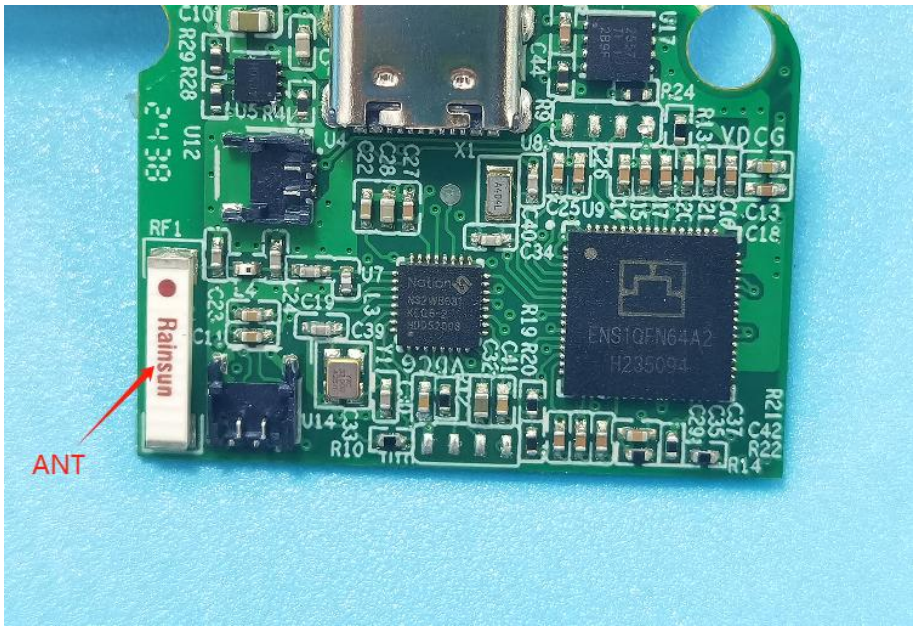
RF1
Rainsun
ANT