Model: F19-1001M

Internal Photos

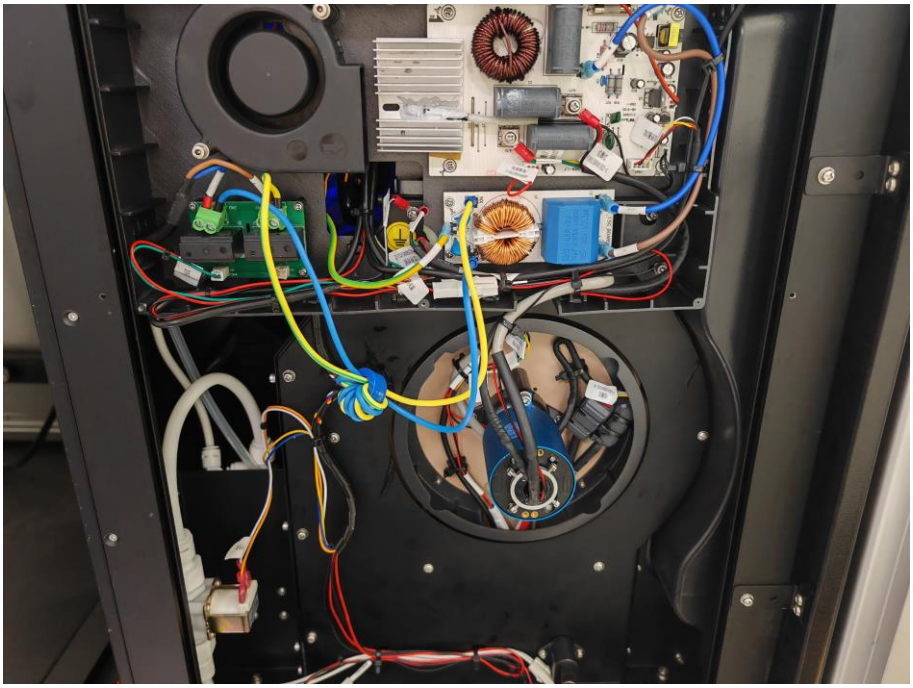

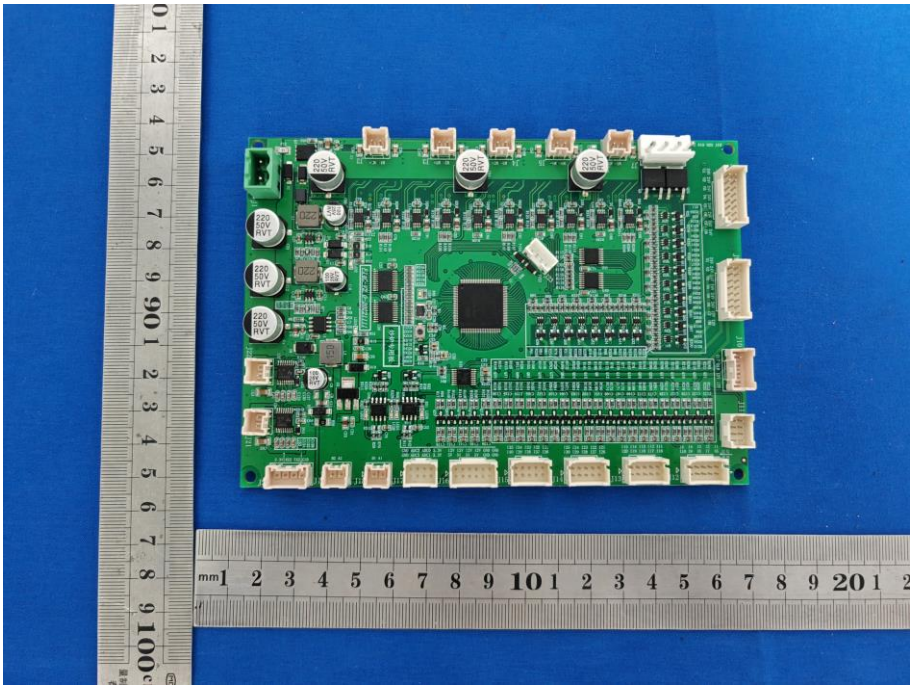

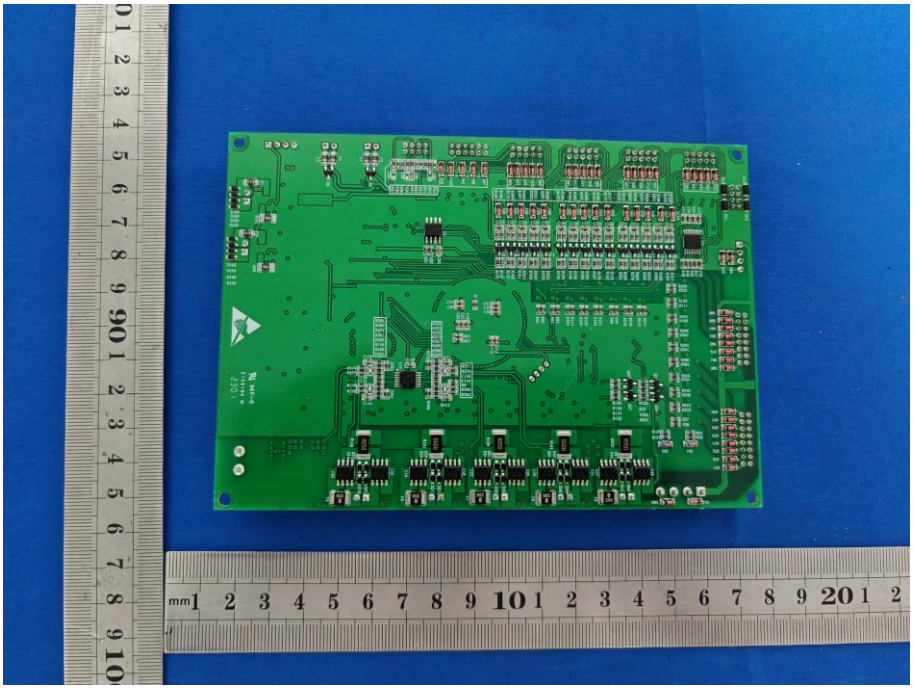

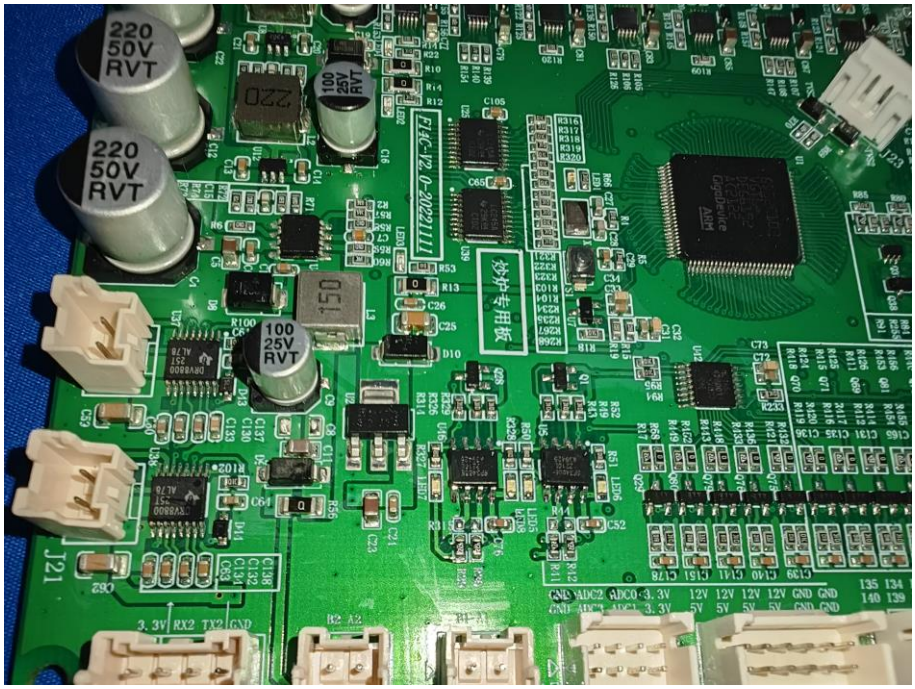
220
50V
RVT
220
50V
RVT
100
25V
RVT
150
100
25V
RVT
F14C-V2.0-20221111
妙炉专用板
J21
3.3V RX2 TX2 GND
GND VADC2 ADC0 3.3V 12V 12V 12V 12V GND GND
GND ADC1 ADC1 3.3V 5V 5V 5V 5V GND GND

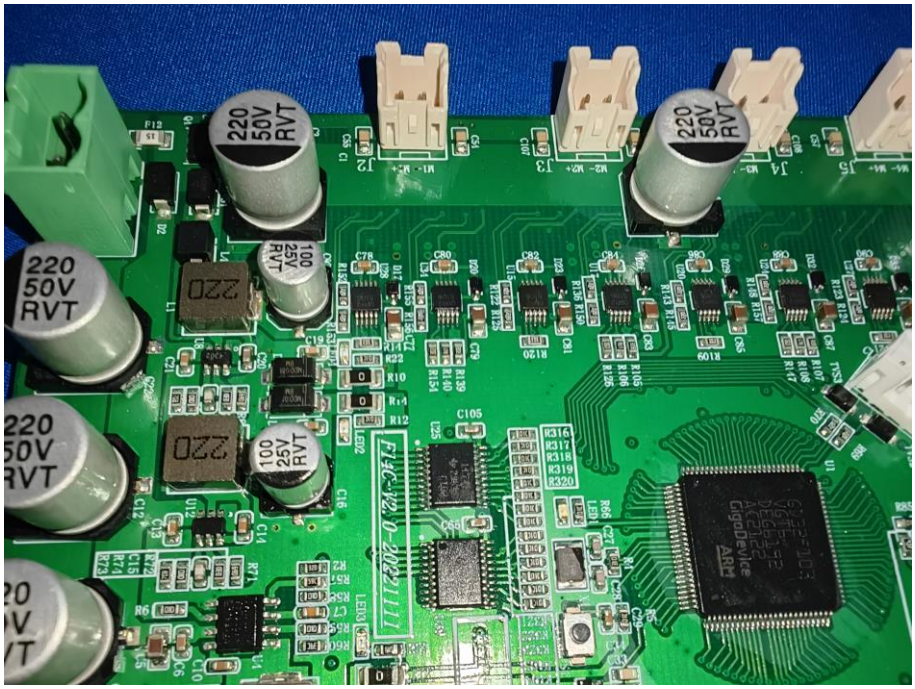
220
50V
RVT
220
50V
RVT
220
50V
RVT
100
25V
RVT
F14C-V2.0-20221111

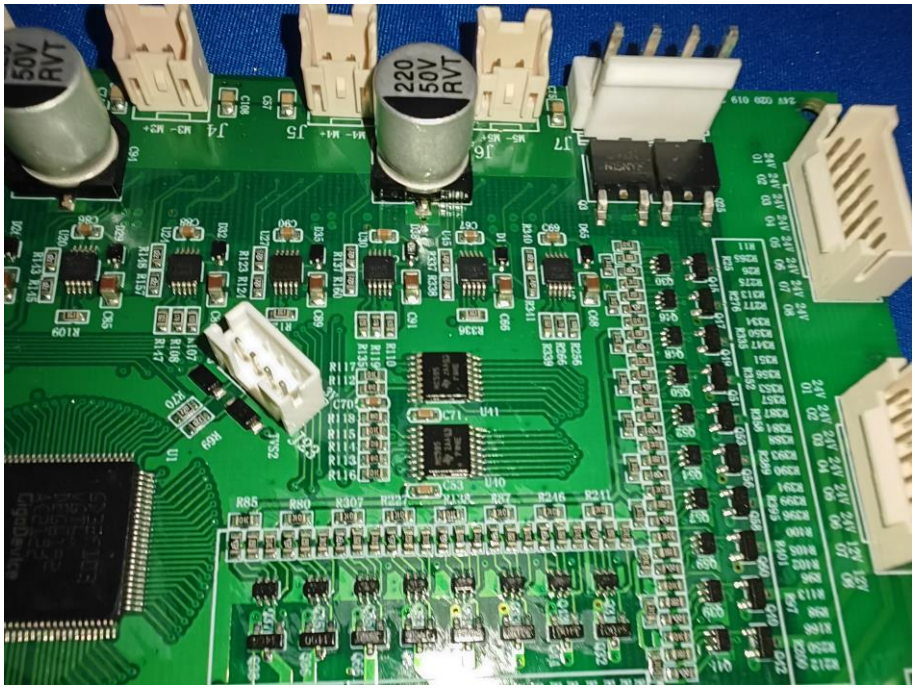
220
50V
RVT

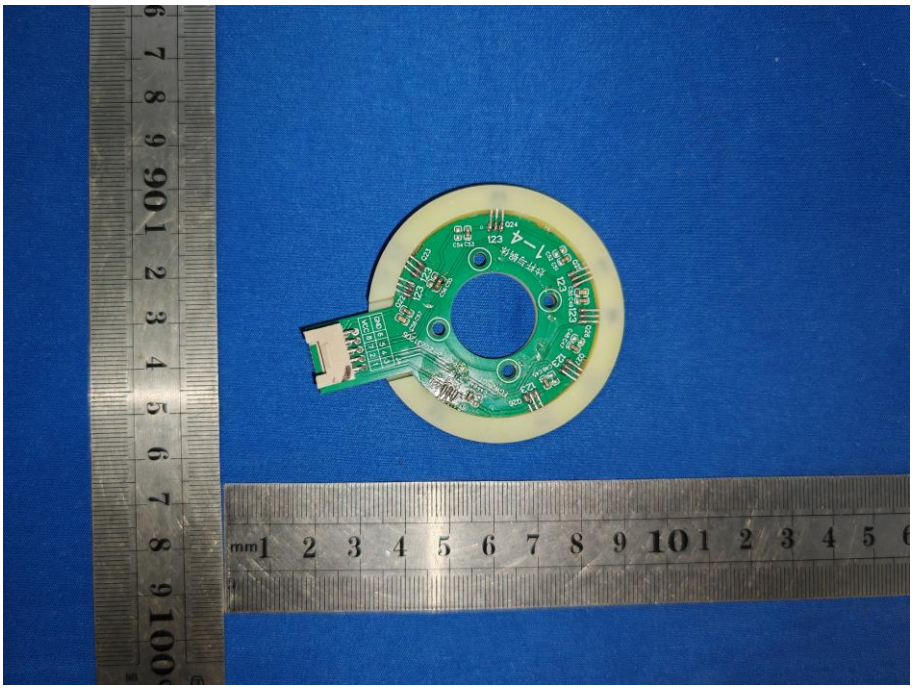

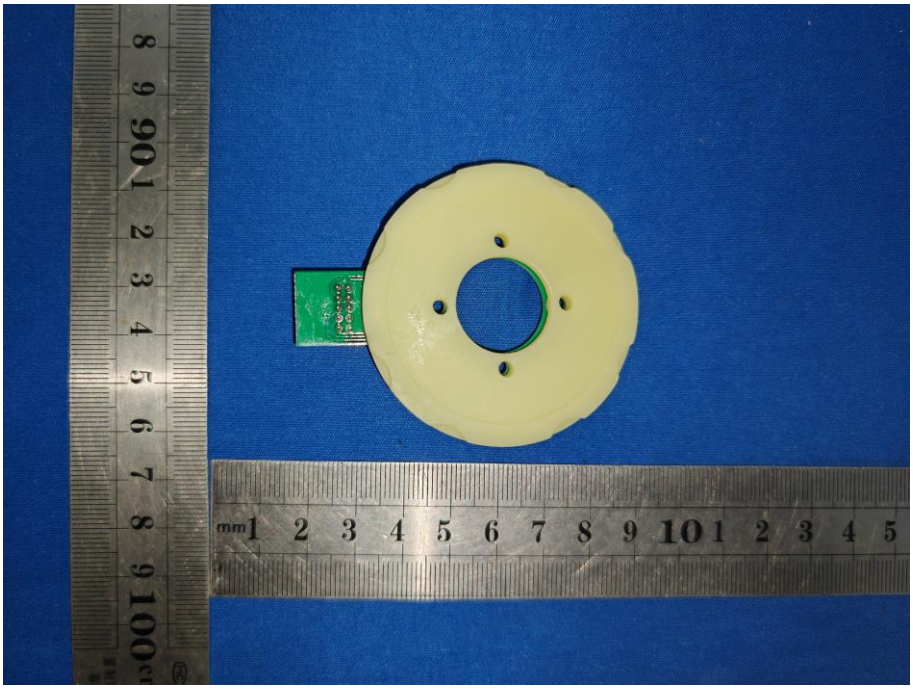

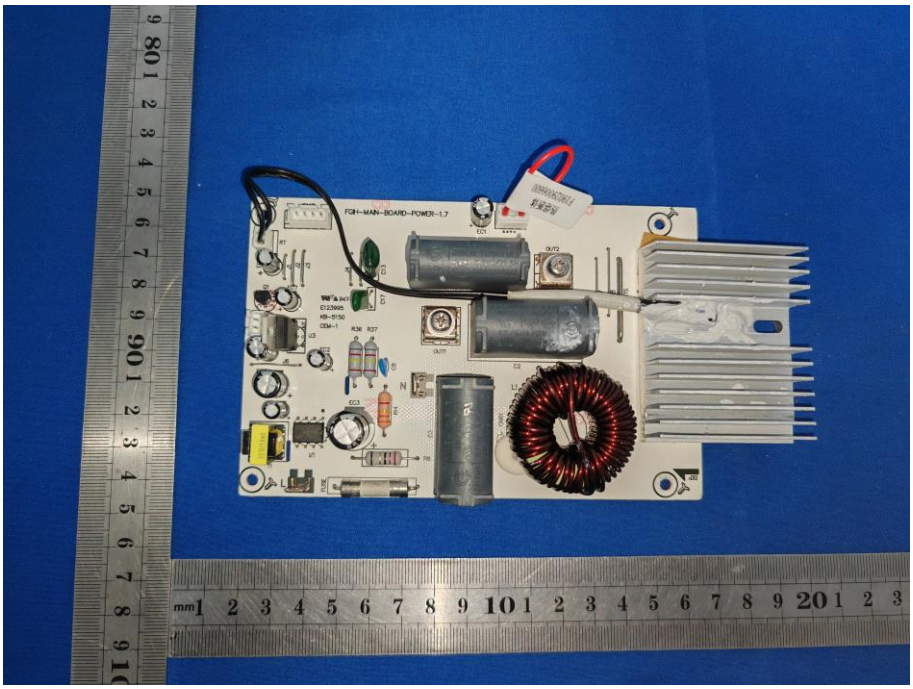
FGH-MAN-BOARD-POWER-1.7

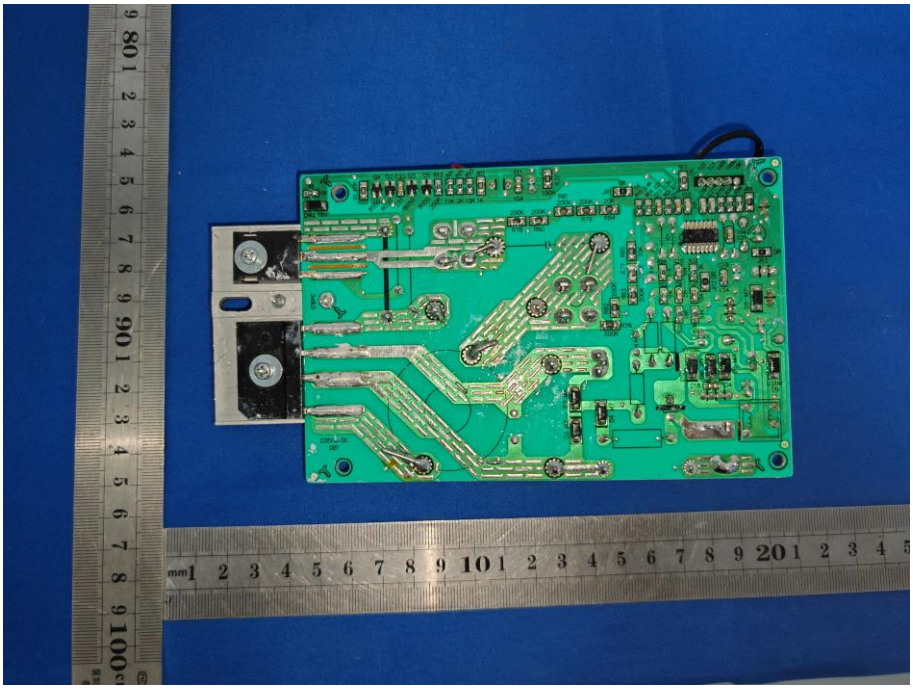

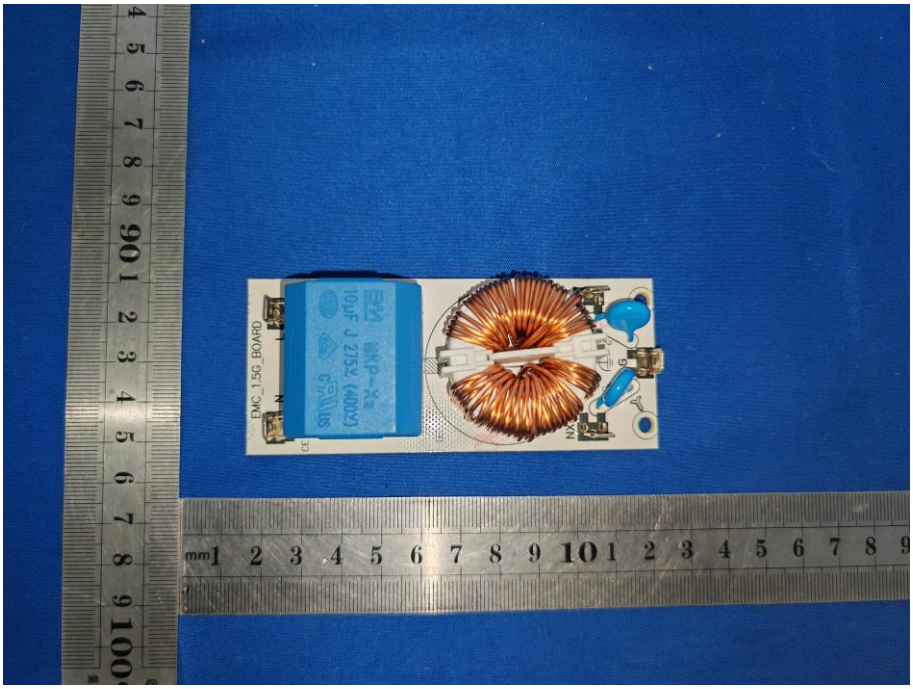
EMC_1.5G_BOARD
EMI
MKP-X2
10μF J 275V (400V)

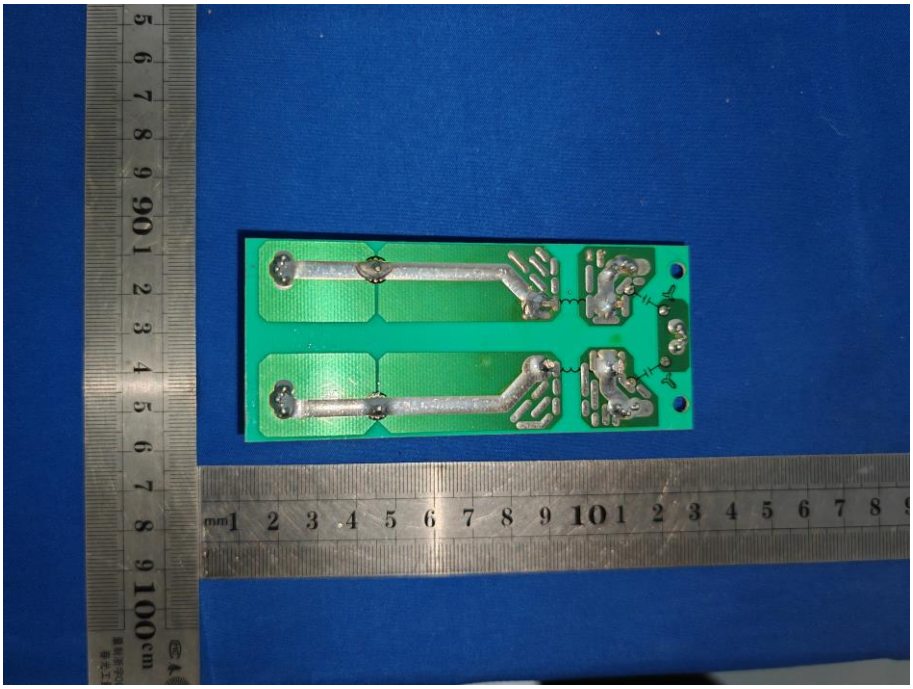

LOCK
OPEN
MAX

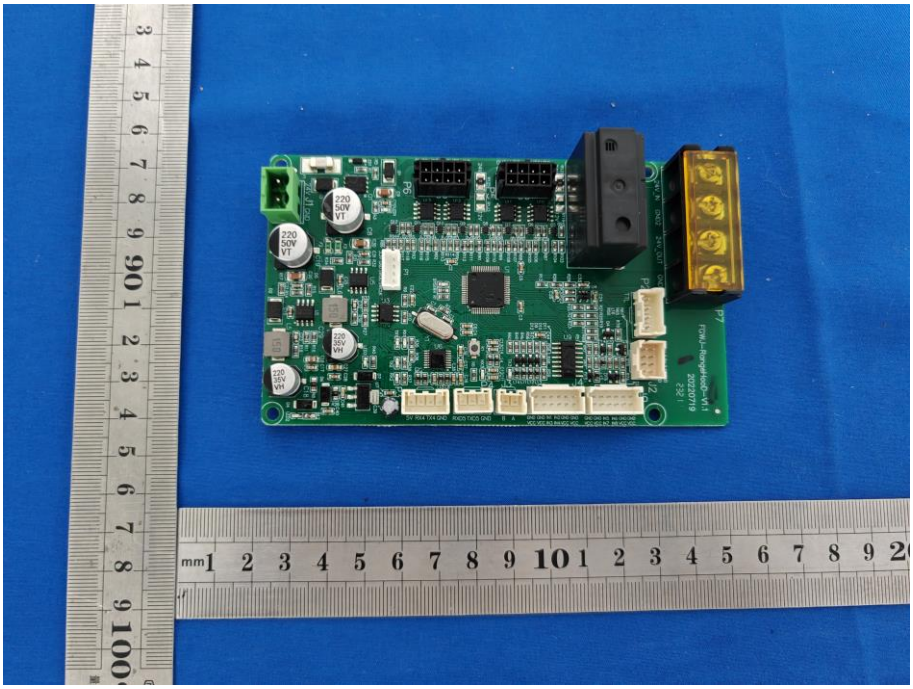

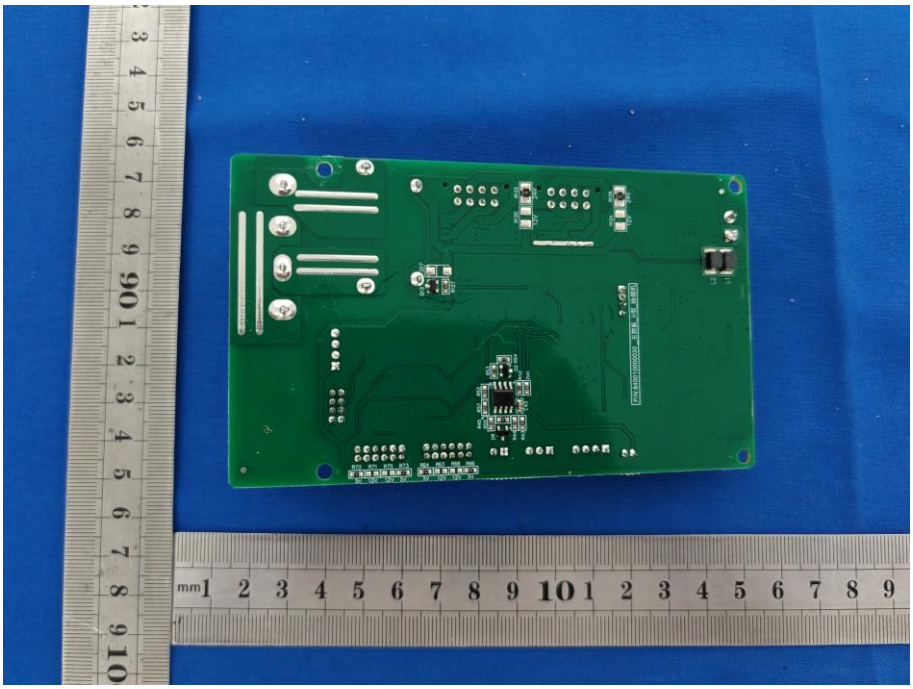

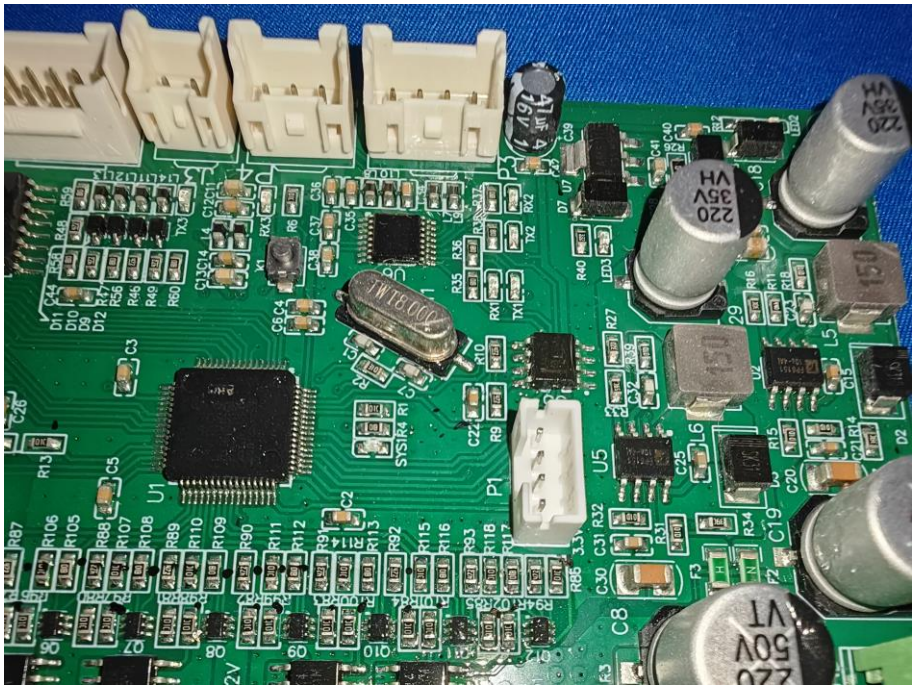

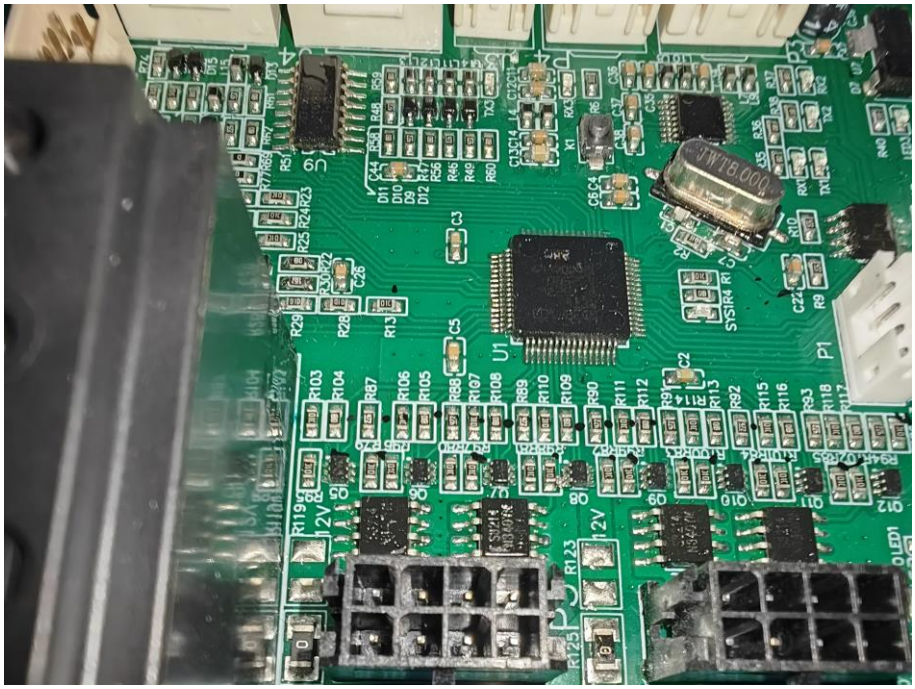

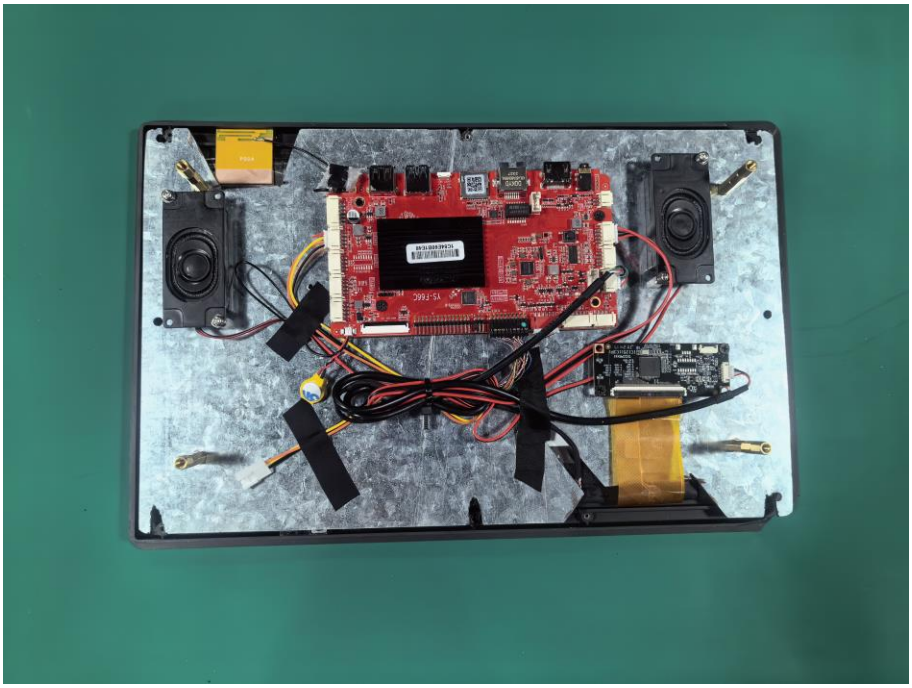

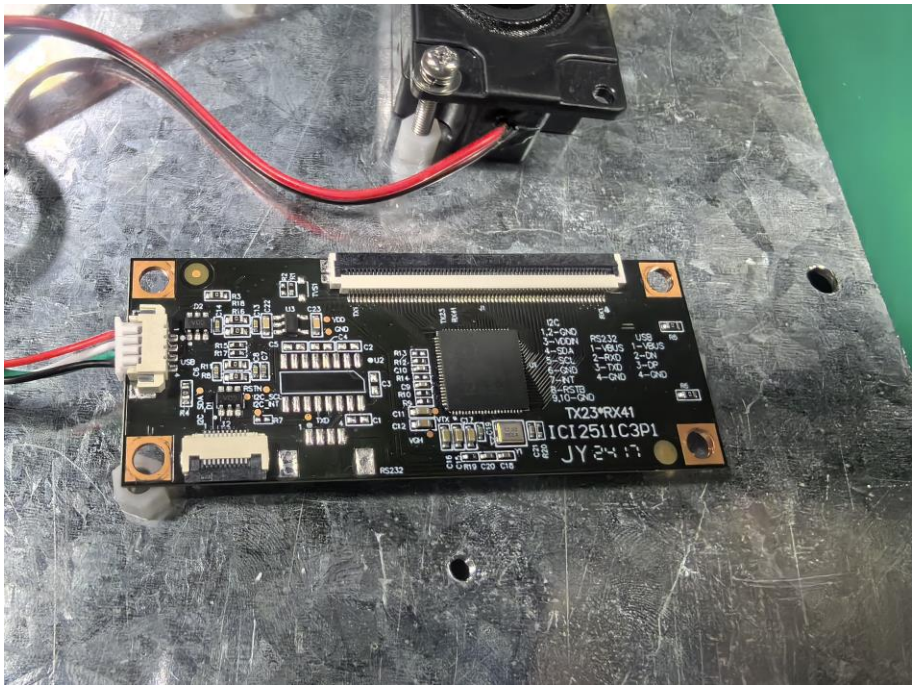
TX23*RX41
ICI2511C3P1
JY 24 17

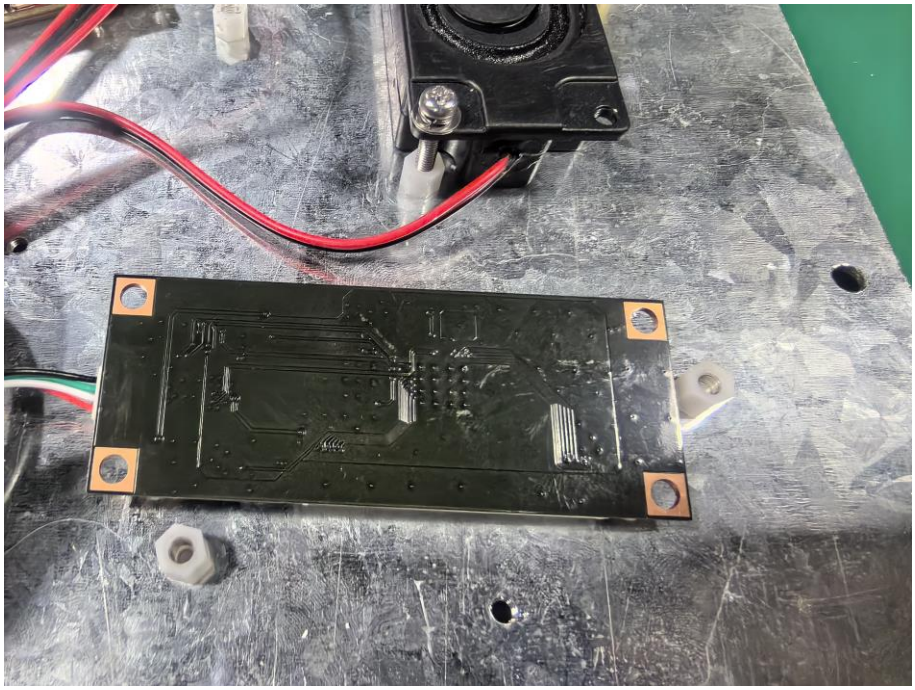

RK3566
2+16G

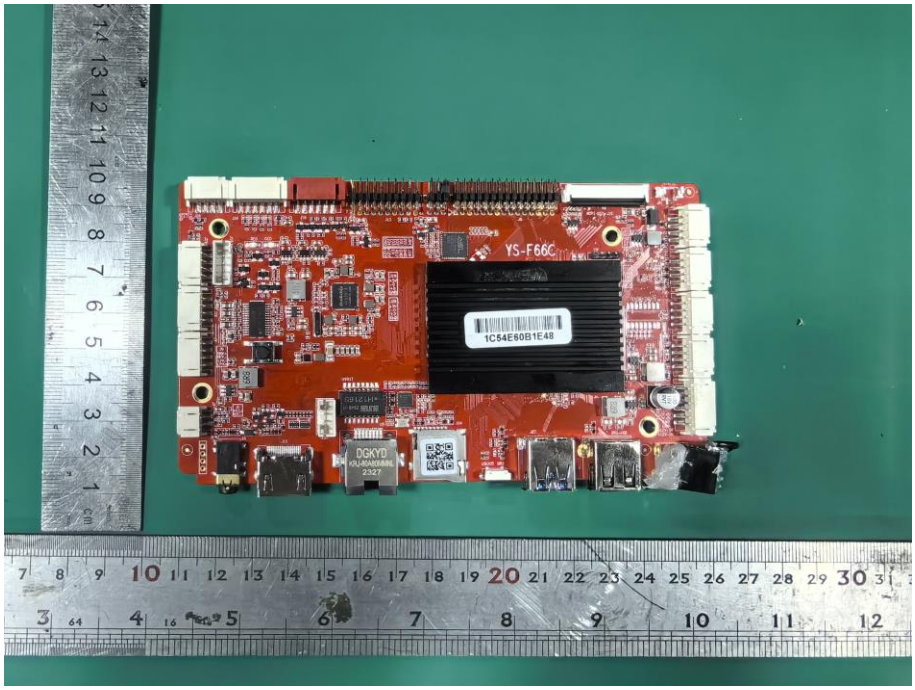
YS-F66C
1C54E60B1E48
DGKYD

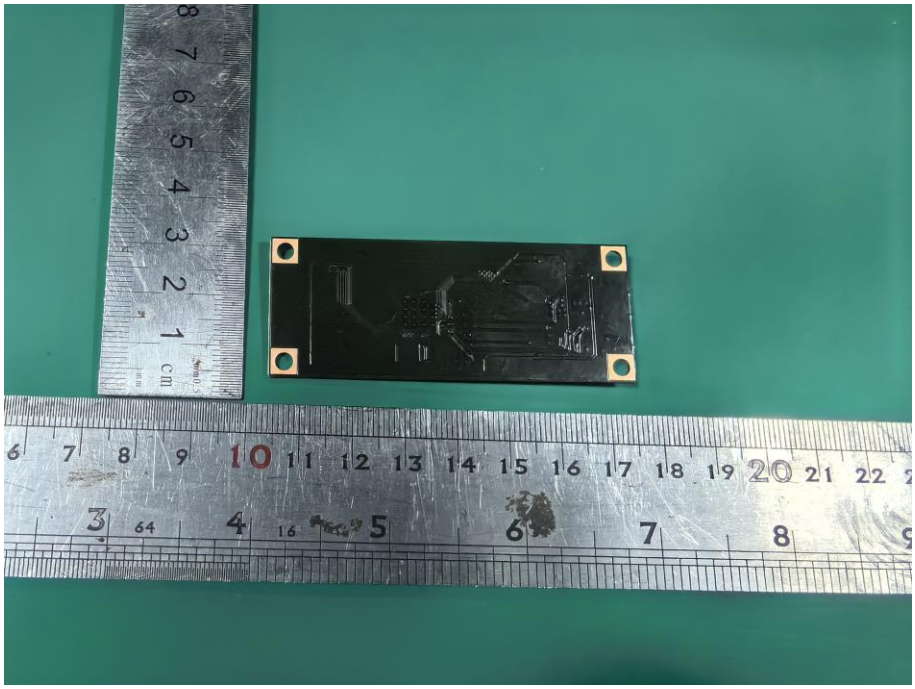

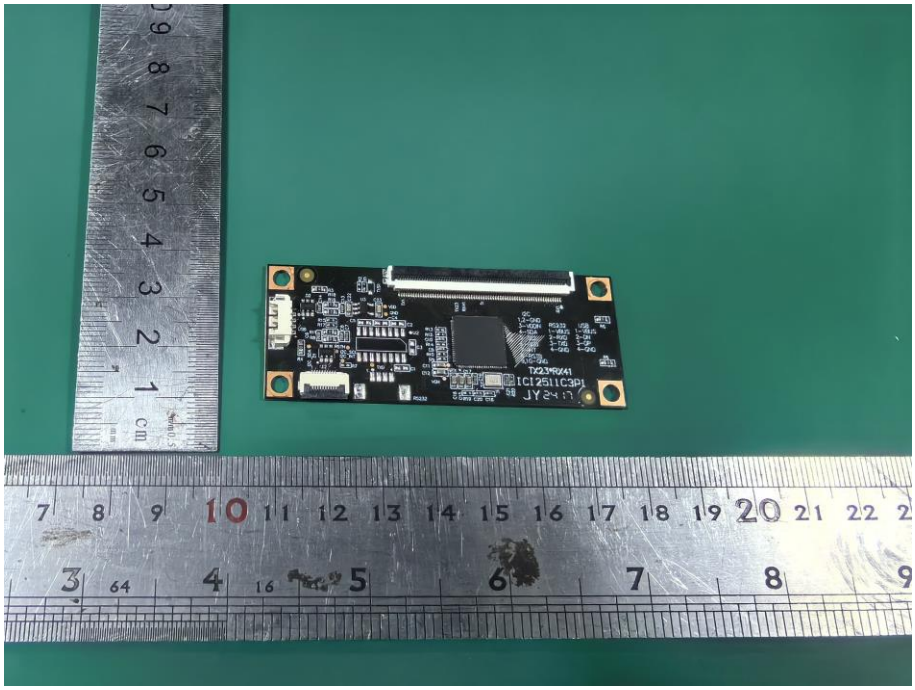

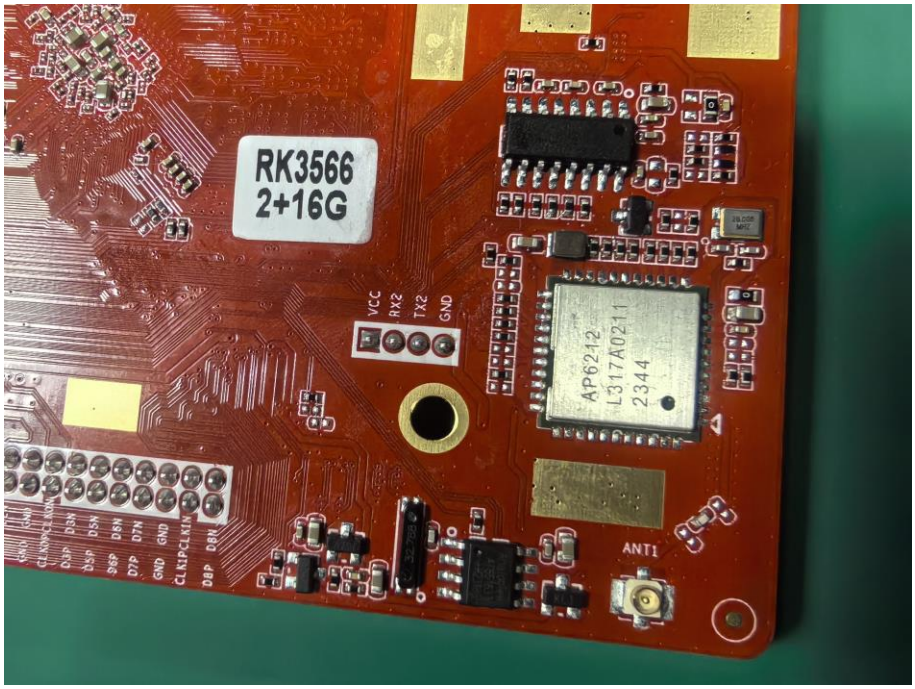
RK3566
2+16G
VCC
RX2
TX2
GND
AP6212
L317A0211
2344
ANT1

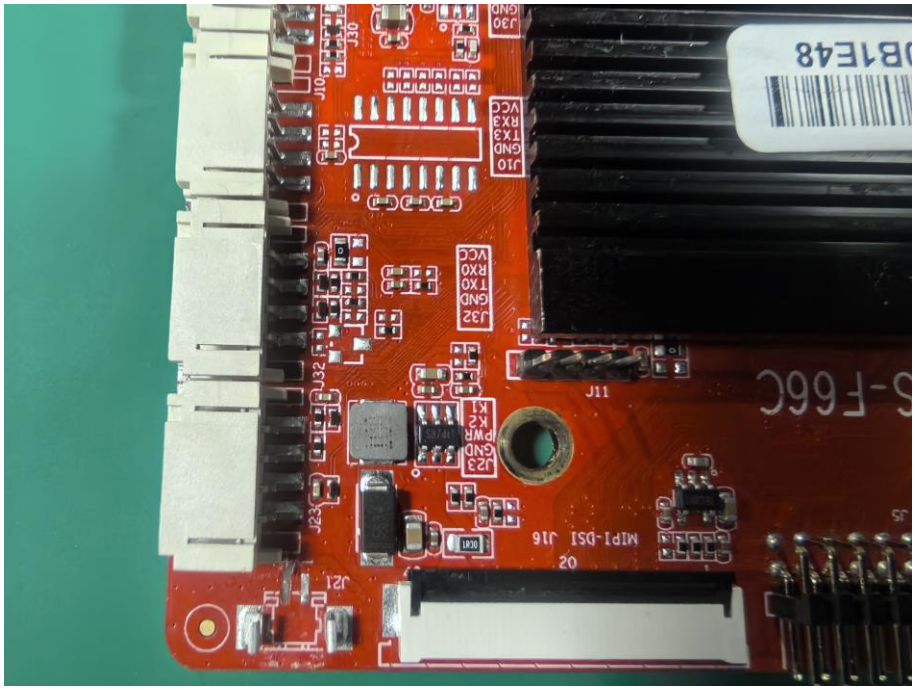
J30
J10
J10
GND
TX3
RX3
VCC
J32
GND
TX0
RX0
VCC
J11
J23
GND
PWR
K2
K1
MIPI-DSI J16
J21
J23
J32

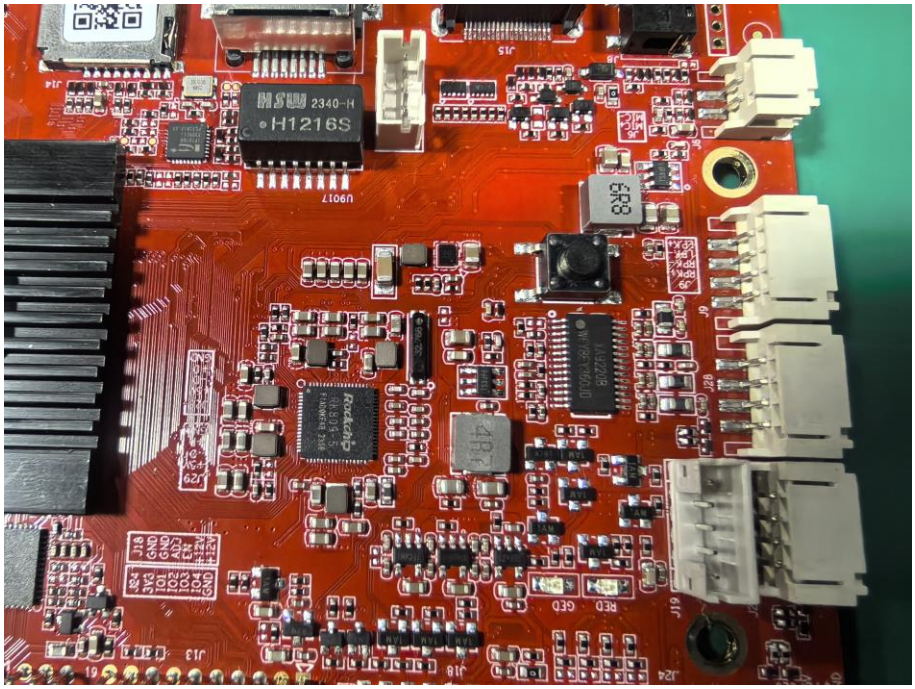
MSW 2340-H
H1216S
U9017
J14
J15
J13
J18
J24
J16
J9
J8
J28
J29
6R8
RED
GED

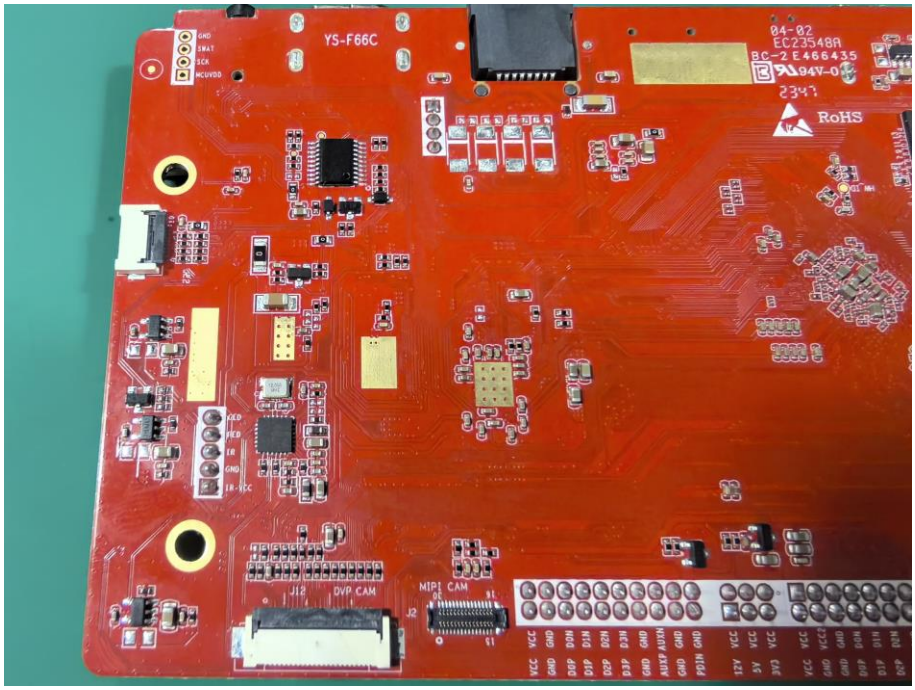
YS-F66C
RoHS
DVP CAM
MIPI CAM

YS-F66C
1C54E60B1E48

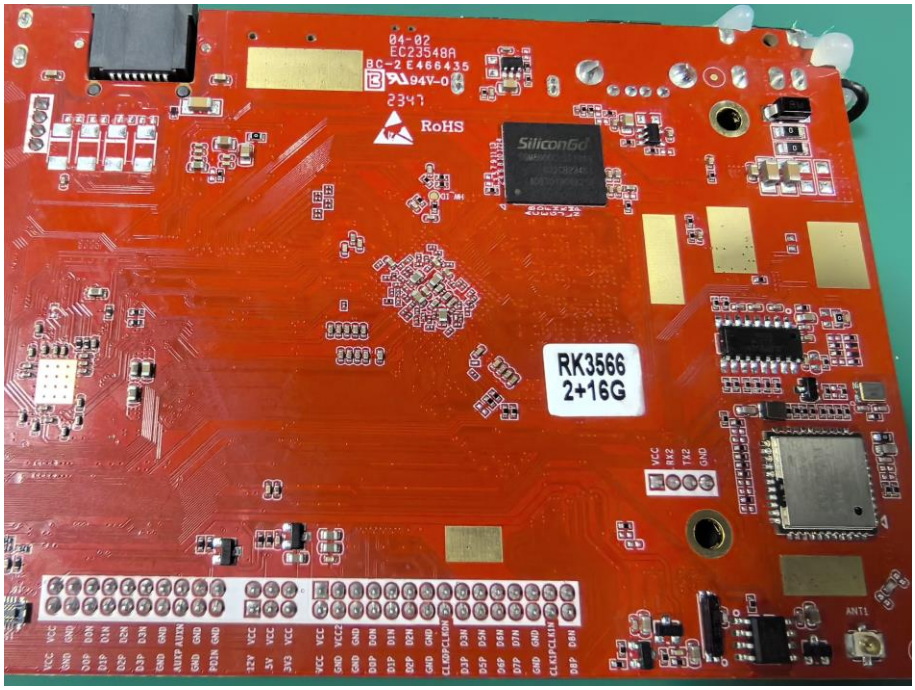
RoHS
RK3566
2+16G

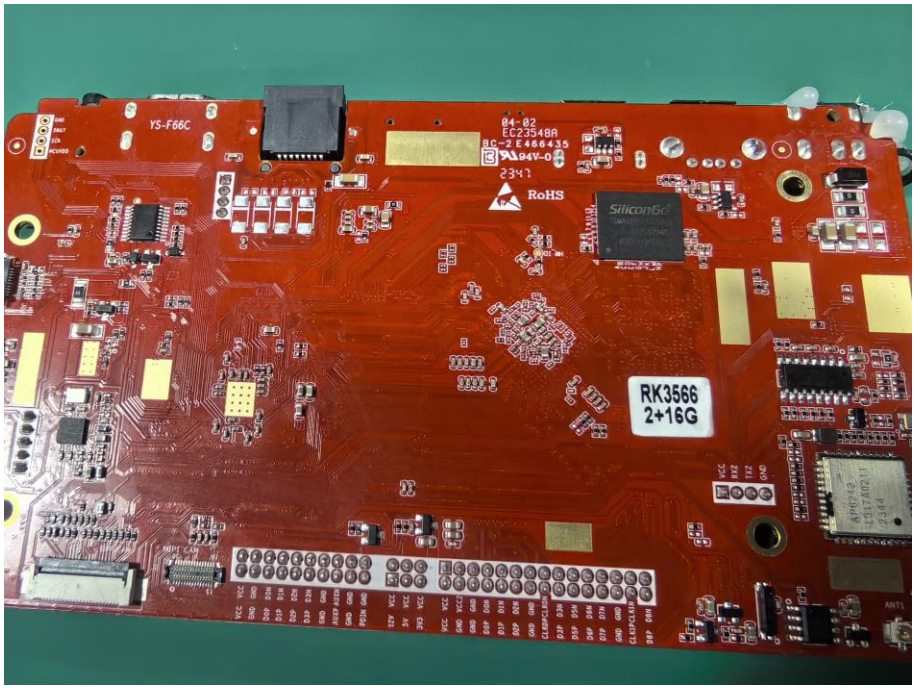
YS-F66C
RoHS
RK3566
2+16G

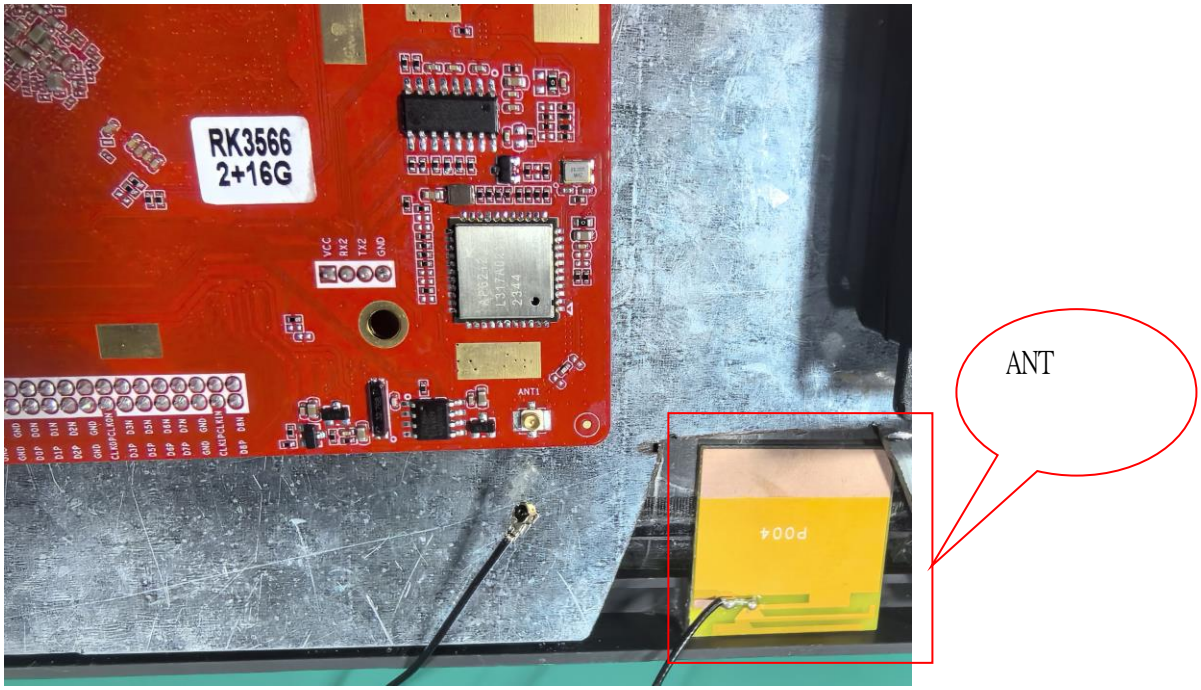
RK3566
2+16G
ANT

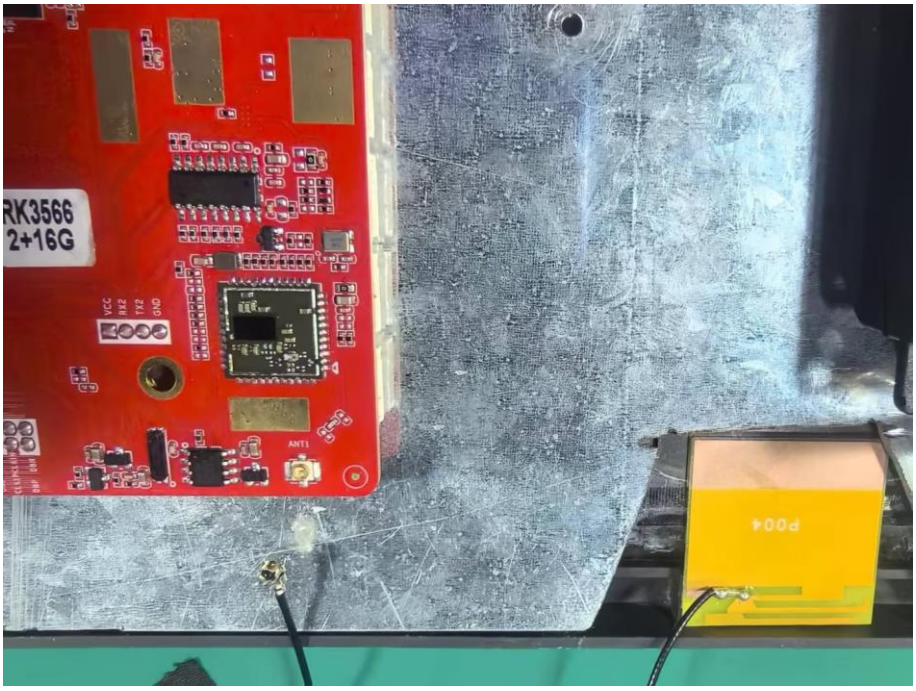
RK3566
2+16G