Internal Photos of the EUT

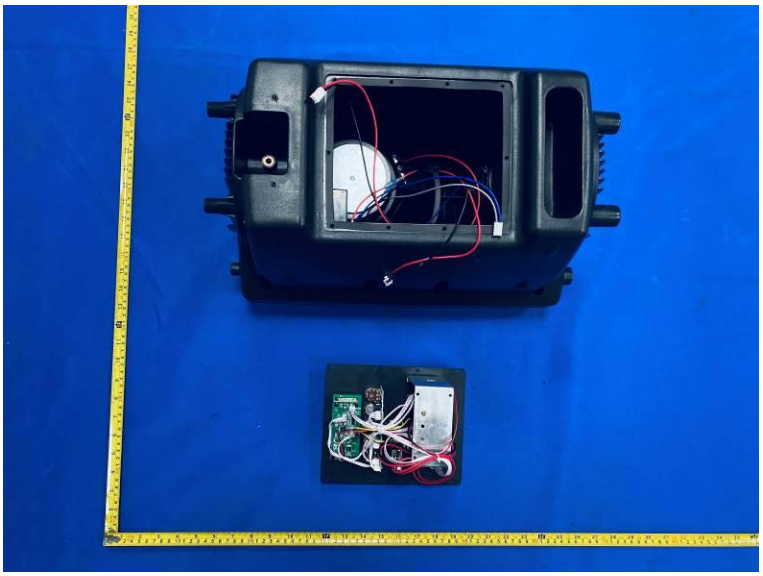

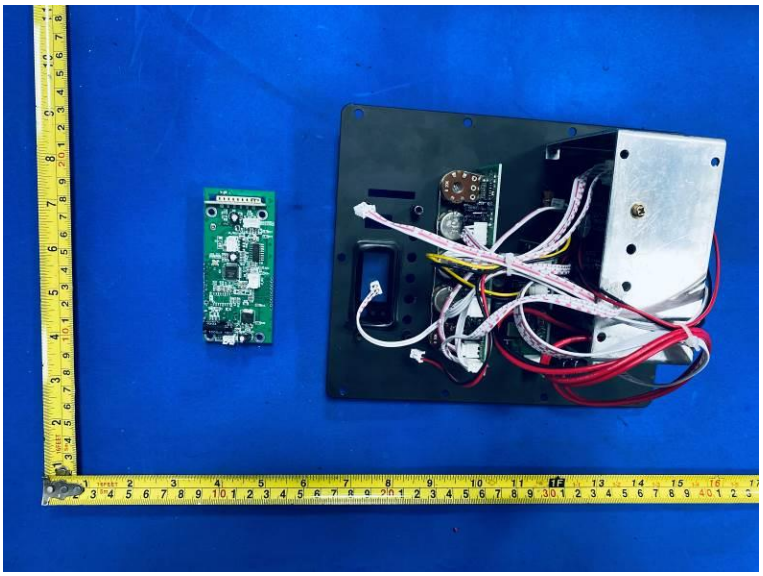

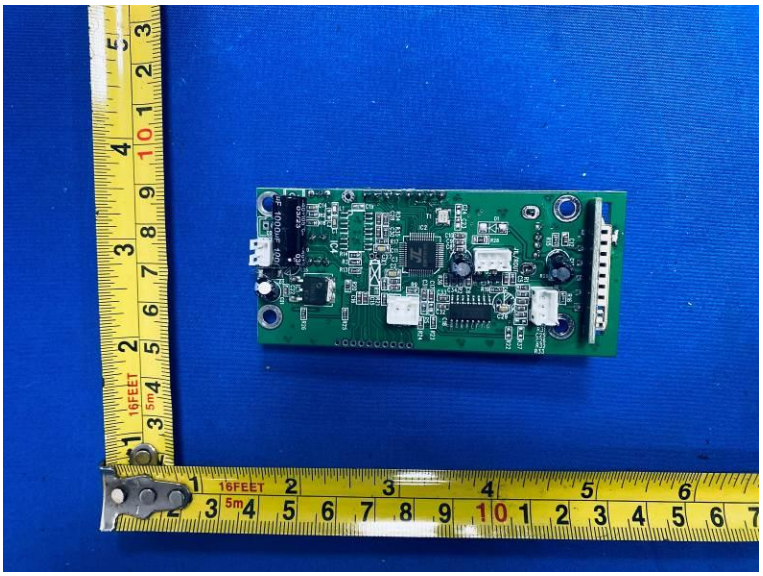

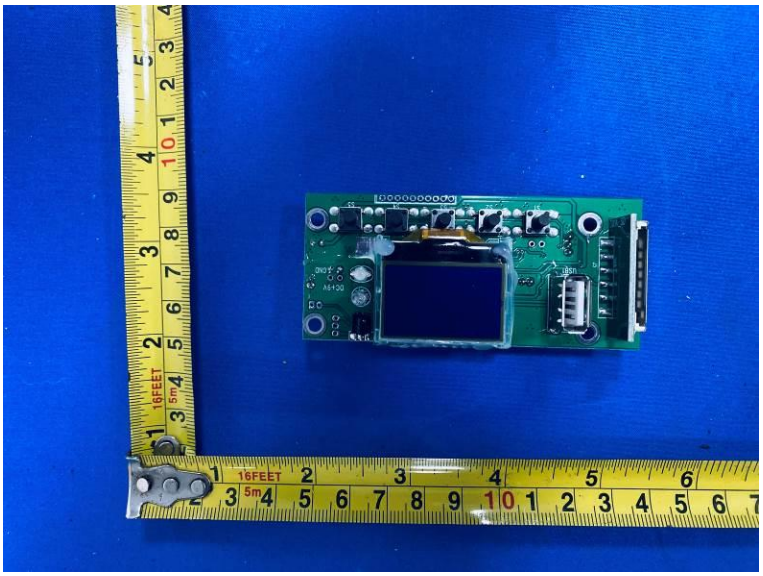

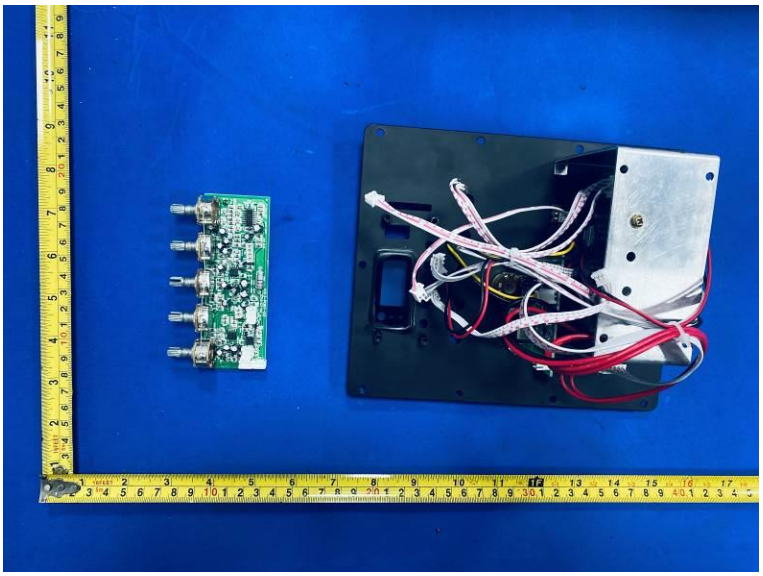

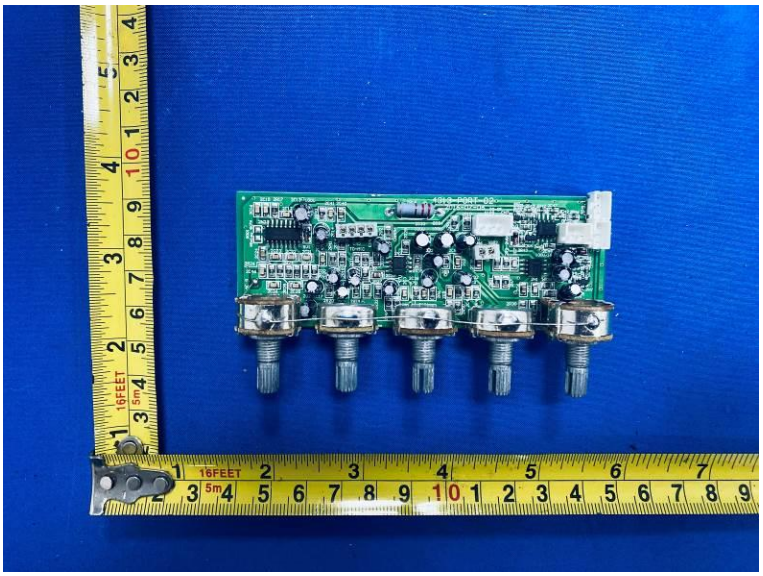

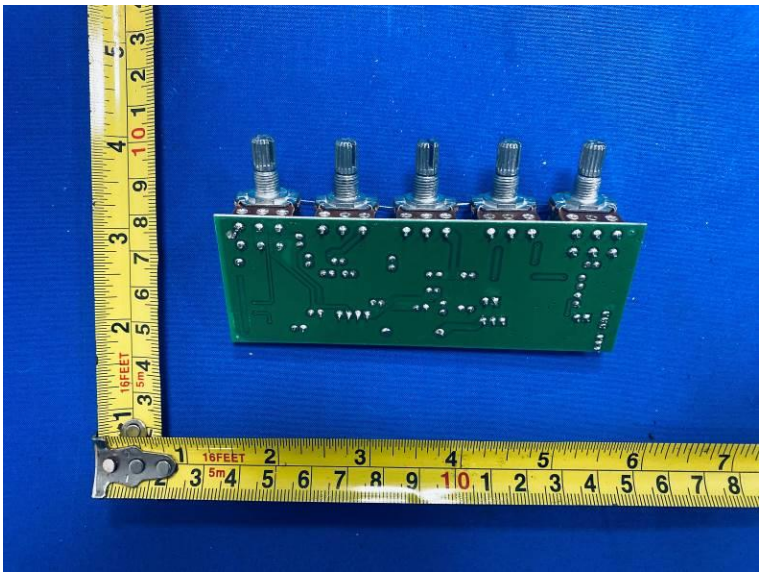

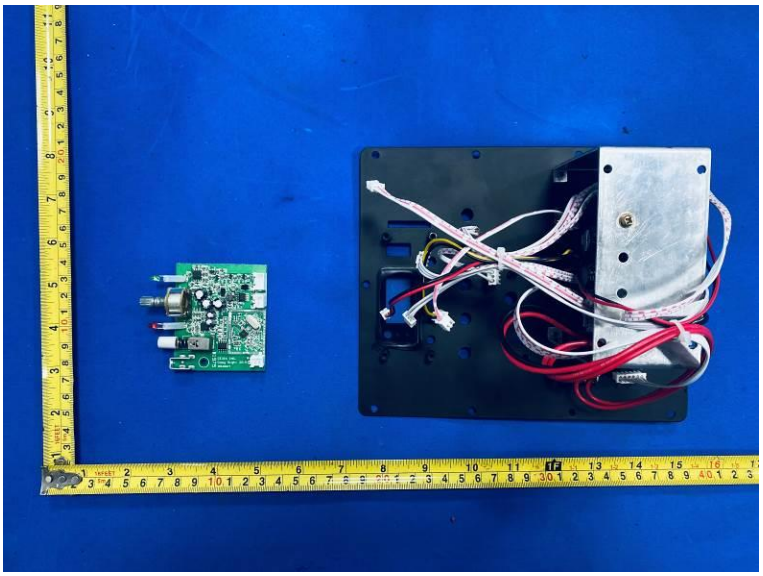

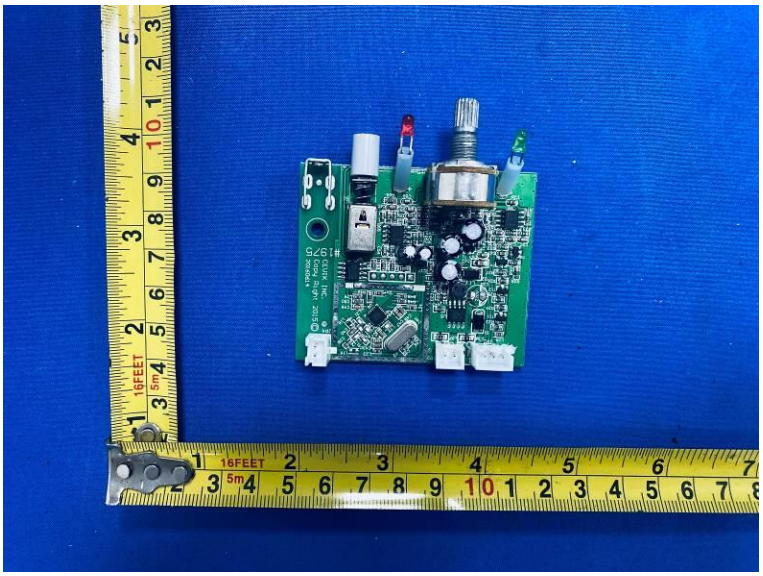

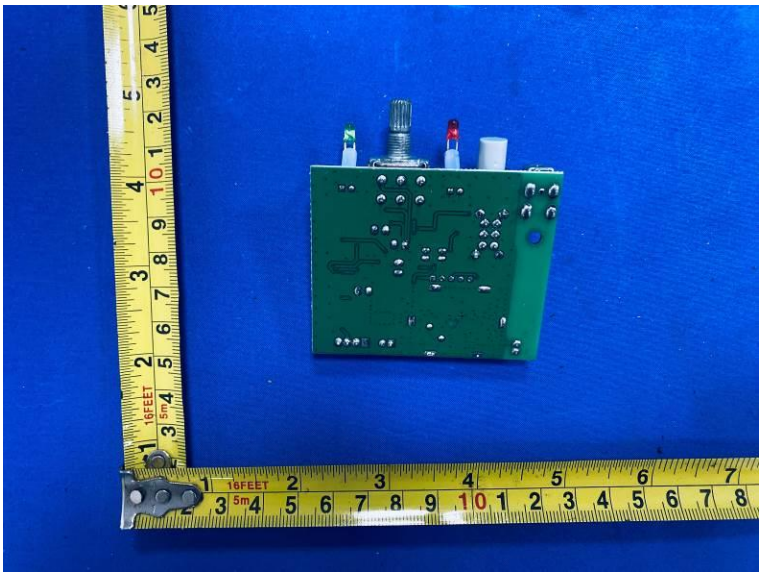

#16975
CEVIK INC.
Copy Right 2015©
20160614

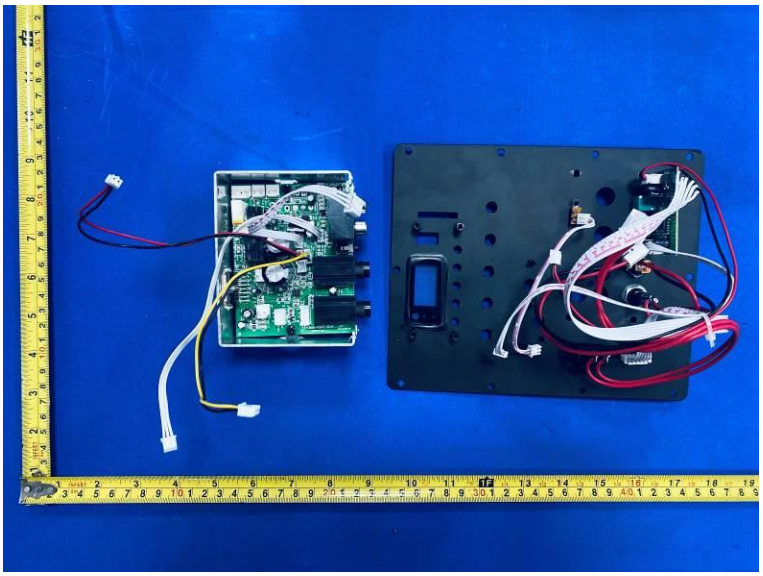

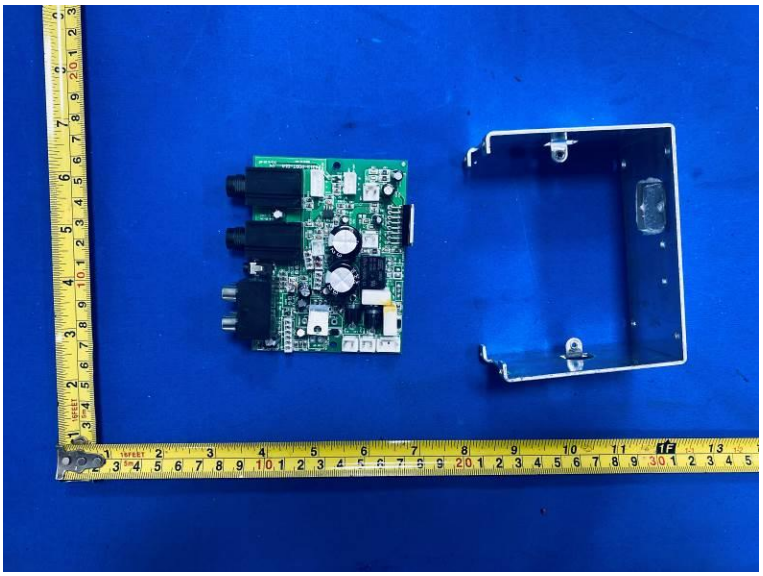

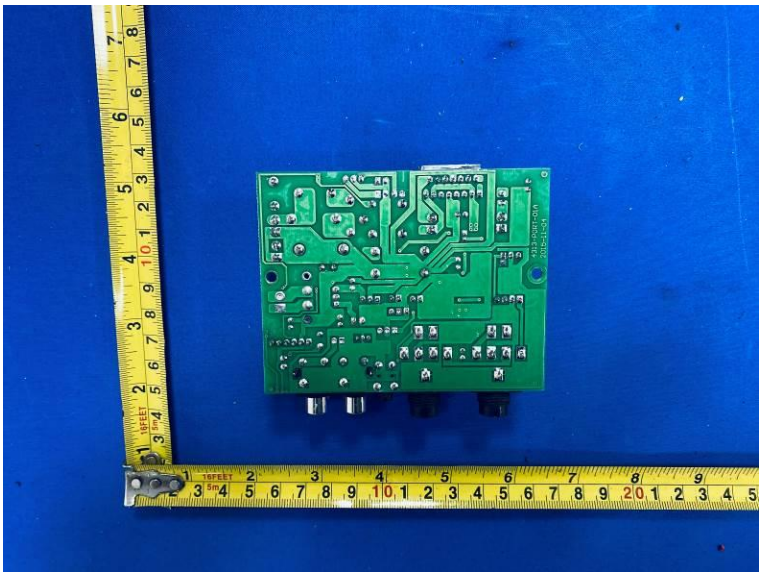

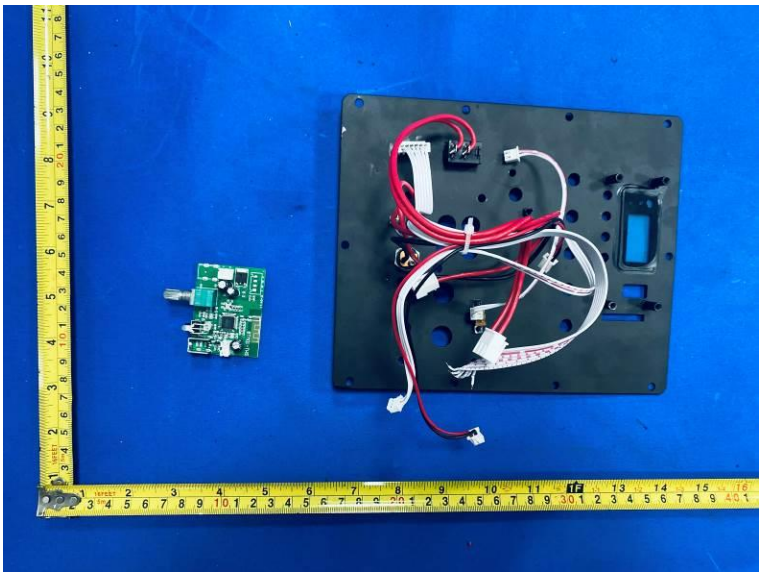

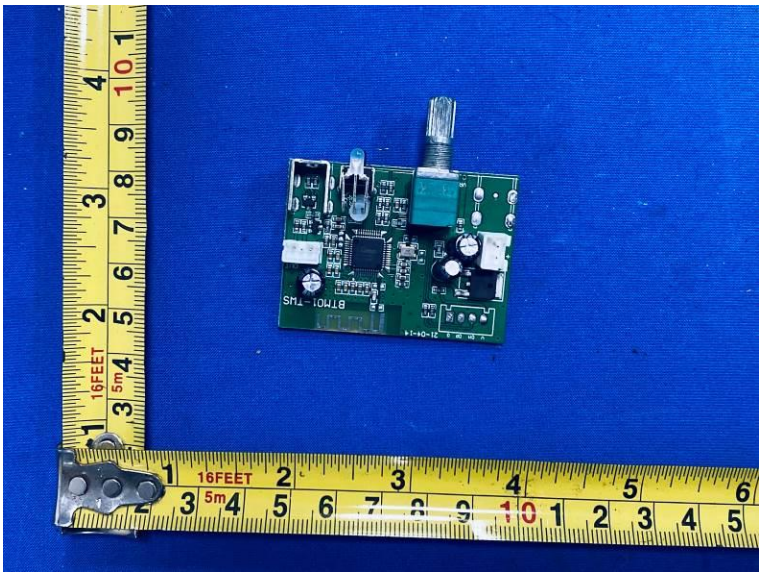
BTM01-TWS

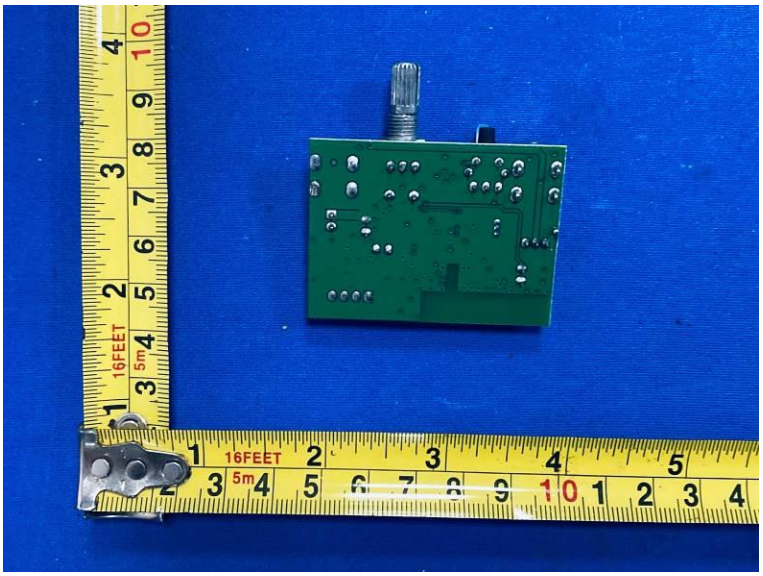

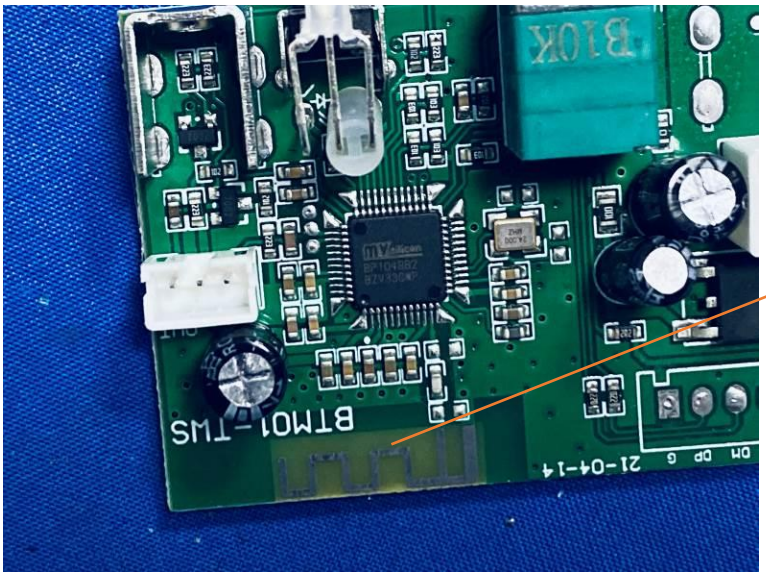
ANT

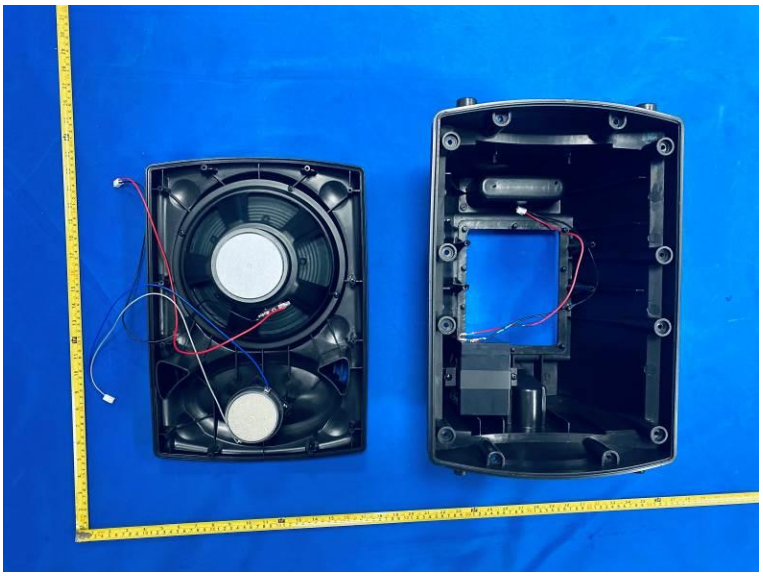

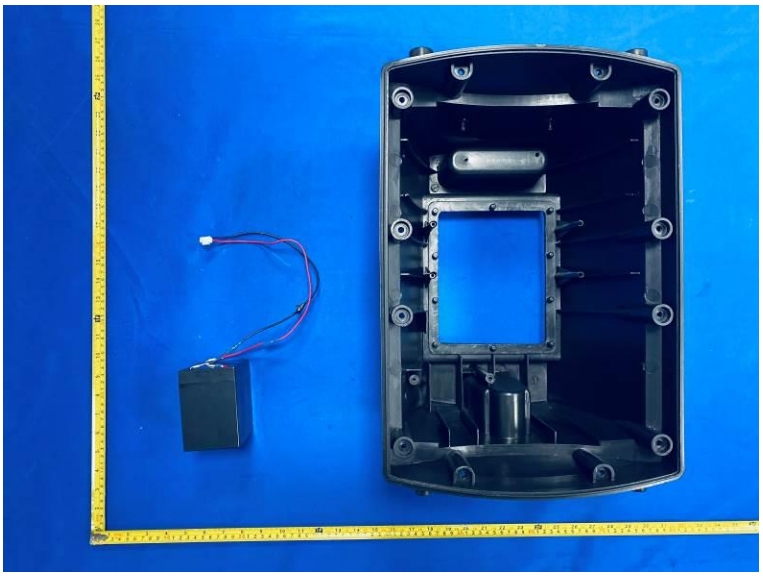

HUX11APOO
RITAR
MH28539 F08
PROPER RECYCLE OR DISPOSE OF THE BATTERY CALL TEL:1877-386-7722
RT1245
[12V4.5Ah/20HR]
VALVE REGULATED SEALED LEAD-ACID BATTERY
CONSTANT VOLTAGE CHARGE
CYCLE USE:14.6-14.8V(25°C)
STANDBY USE:13.7-13.8V(25°C)
INITIAL CURRENT LESS THAN 1.35A
• DO NOT SHORT CIRCUIT THE BATTERY
• RECHARGE AFTER USE
Pb
WARNING
• RISK OF FIRE,EXPLOSION,OR BURNING.
• DO NOT DISASSEMBLE ,HEAT ABOVE 60°C,OR INCINERATE.
• DO NOT CHARGE IN A GAS TIGHT CONTAINER.
HENGYANG RITAR POWER CO.,LTD.

Power Supply
MODEL:BX-1504000
INPUT:100-240V~1.5A
50-60Hz
OUTPUT: 15V ⎓ 4A
CAUTION:FOR INDOOR USE ONLY.
RISK OF ELECTRIC SHOCK,DO NOT
EXPOSE TO LIQUID,VAPOR OR RAIN
ATTENTION
Ne Pas ouvrir,il n'y a
Aucun élément réparable
MADE IN CHINA
ShenzhenBiaoan TechnologyDevelopmentCo.,ltd