

Features:

Dimensions: 60.4X28X7mm

Battery: Rechargeable 60mAh Lithium



Before Pairing With Your Device:

Charge Your Solar:

- Place the Tag on a sunny, unobstructed surface and ensure it remains stable without wobbling. When using outdoors, align it with the sunlight angle—charging efficiency is typically highest when positioned perpendicular to direct sunlight.
- Activate charging: In suitable conditions, the solar panel will automatically begin converting solar energy into electricity and transmitting it to the positioning device.
- Charging Progress Monitoring: During charging, you can monitor the progress in real-time via the battery display interface in Find My. Charging speed may vary due to factors like sunlight intensity, placement angle, and weather conditions. Under clear skies with direct sunlight, charging is faster; in cloudy or low-light environments, charging speed will decrease.



Check For Updates:

To use the Apple 'Find My' app, it's recommended to have the latest version of iOS, iPadOS, or macOS.



Check If Bluetooth Is On:

Enable Bluetooth on your phone to connect to this product.



Pairing:

Press and release the power button on the Solar for pairing. A confirmation beep will be heard.

- 1 -

To Pair With Your Device:

Open the Find My app, tap 'Items,' then 'Add Item.' Select 'Other Supported Item' and wait for the product to appear. Tap 'Connect,' name the product, tap 'Next,' choose an emoji, and tap 'Next.' Follow the on-screen instructions to complete the setup.



Remove From Device:

Open the Find My app, go to the 'Items' tab, and find the product. Tap the product, scroll down, and tap 'Remove Item.' Wait for three short beeps followed by one more beep, indicating the reset and pairing mode.

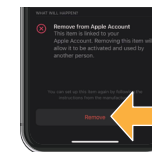
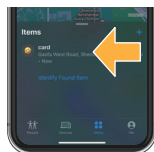

Factory Reset (If the Card Was Not Properly Removed):

Press the button three times, then hold it. After three short beeps and one more beep, the product resets and enters pairing mode.

- 2 -

The Apple Find My network provide saneasy, secure way to locate compatible personal items using the Find My app on your iPhone, iPad, Mac or the Find items app on Apple Watch.

To use the Find My app to locate this item, the latest version of iOS®, iPadOS®, or macOS® is recommended. The Find Items app on Apple Watch® requires the latest version of watchOS®. Apple Find My, Apple Watch, Find My, iPhone, iPad, iPadOS, iPod touch, Mac, macOS and watchOS are trademarks of Apple Inc. IOS is a trademark of Cisco and is used under license.

Use of the Works with Apple badge means that a product has been designed to work specifically with the technology identified in the badge and has been certified by the product manufacturer to meet Apple Find My network product specifications and requirements. Apple is not responsible for the operation of this device or use of this product or its compliance with safety and regulatory standards.

Our product does not contain the AC/DC adapter. You need to purchase a DC 5V/1A adaptor which compliance with the directive 2014/30/EU. The adapter shall be installed near the equipment and shall be easily accessible. CAUTION: RISK OF EXPLOSION IF BATTERY IS REPLACED BY AN INCORRECT TYPE. DISPOSE OF USED BATTERIES ACCORDING TO THE INSTRUCTIONS.

- 3 -

FCC compliance statement

This device complies with part 15 of the FCC Rules. Operation is subject to the following two conditions: (1) this device may not cause harmful interference, and (2) this device must accept any interference received, including interference that may cause undesired operation.

Note: This equipment has been tested and found to comply with the limits for a Class B digital device, pursuant to part 15 of the FCC Rules. These limits are designed to provide reasonable protection against harmful interference in a residential installation. This equipment generates, uses, and can radiate radio frequency energy and, if not installed and used in accordance with the instructions, may cause harmful interference to radio communications. However, there is no guarantee that interference will not occur in a particular installation.

If this equipment does cause harmful interference to radio or television reception, which can be determined by turning the equipment off and on, the user is encouraged to try to correct the interference by one or more of the following measures:

- Reorient or relocate the receiving antenna.
- Increase the separation between the equipment and receiver.
- Connect the equipment to an outlet on a circuit different from that to which the receiver is connected.

Consult the dealer or an experienced radio/TV technician for help. Changes or modifications to this product not authorized by Apple could void the

Note: The Grantee is not responsible for any changes or modifications not expressly approved by the party responsible for compliance. Such modifications could void the user's authority to operate the equipment.

The device has been evaluated to meet general RF exposure requirements. This equipment complies with FCC's RF radiation exposure limits set forth for an uncontrolled environment. This device and its antenna(s) must not be co-located or in conjunction with any other antenna or transmitter.

FCC ID: 2BK4M-ST2400



CE Statement

We declare that this device is in compliance with the essential requirements and other relevant provisions of Directive 2014/53/EU.

- 4 -