EXHIBIT B - EUT INTERNAL PHOTOGRAPHS

Rechargeable Li-ion Battery Pack/可充式锂离子电池组
Model/型号:T2443-BD6A
Nominal Voltage/标称电压:46.8VDC
Charging Voltage/充电电压:54.6VDC
Rated Capacity/额定容量:19.2Ah
Nominal Energy/额定能量:898.56Wh
Weight/重量:4.2±0.3Kg
Fire Extinguishing agent/灭火剂:水基灭火器（绿色瓶）
Water-based extinguishing agent (green bottle)
13INR19/66-6
Waterproof/防水:IPX6
Battery Category/电池类型:Light means of transport battery
WARNING
Do not disassemble, crash, squeeze or throw it into fire!
Once the battery is swollen, stop using it immediately!
Do not store it in high temperature environment!
Do not use the battery after it is immersed in water!
May Explode If Disposed In Fire! Use Specified Charger only!
Risk of Fire.To Reduce the Risk of Injury, user must read instruction manual.
MH67183
AVERTISSEMENT
Ne le démontez pas, ne l'écrasez pas, ne le pressez pas et ne le jetez pas au feu !
Une fois que la batterie est gonflée, cessez immédiatement de l'utiliser!
Ne le stockez pas dans un environnement à haute température !
Ne pas utiliser la batterie après qu'elle ait été immergée dans l'eau!
Peut exploser en cas d'incendie! Utiliser uniquement le chargeur spécifié !
Risque d'incendie.Pour prévenir les blessures, l'utilisateur doit lire le manuel d'utilisation.
EU REP
Brightway Technology (Netherlands) B.V.
Weerdestein 97,1083 GG,Amsterdam,
Noord Holland,The Netherlands
info-EU@navee.tech
制造商：广东省豪鹏新能源科技有限公司
Manufacturer：Guangdong Highpower New Energy Technology Co.,Ltd.
制造商邮箱/Manufacturer Email：marketing@highpowertech.com
制造商工厂地址：惠州仲恺高新区中韩惠州产业园起步区松柏岭大道38号
Manufacturer Factory address：No.38, Songbaling Avenue, Start-up Area, China-Korea (Huizhou)Industrial Park, Zhongkai Hi-tech Industrial Development Zone, Huizhou City, Guangdong Province, P.R. China
关键原材料：钴：4.03% 锰：5.65% 锂：2.38% 天然石墨：17.12% 磷：0.34%
铜：8.06% 镍：10.05%
Critical raw materials：Cobalt：4.03% Manganese：5.65% Lithium：2.38%
Natural Graphite：17.12% Phosphorus：0.34% Copper：8.06% Nickel：10.05%
Made in China / 中国制造
TB030563
0000039S11
生产日期:2025-06
Date of manufacture:06-2025
化学成分：$LiNi_{0.5}Co_{0.2}Mn_{0.3}O_2$，天然石墨
The chemistry：$LiNi_{0.5}Co_{0.2}Mn_{0.3}O_2$，Natural Graphite

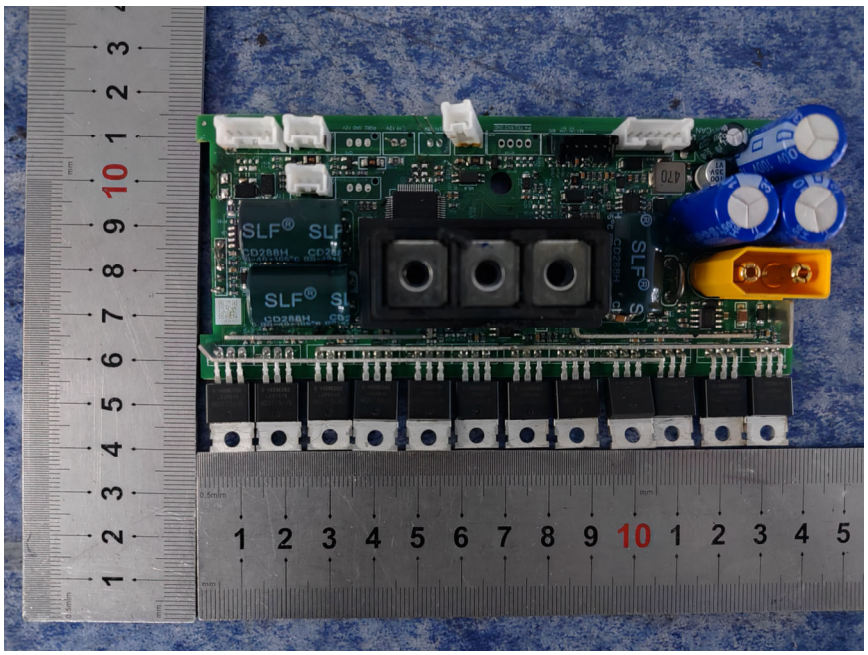
SLF®
470

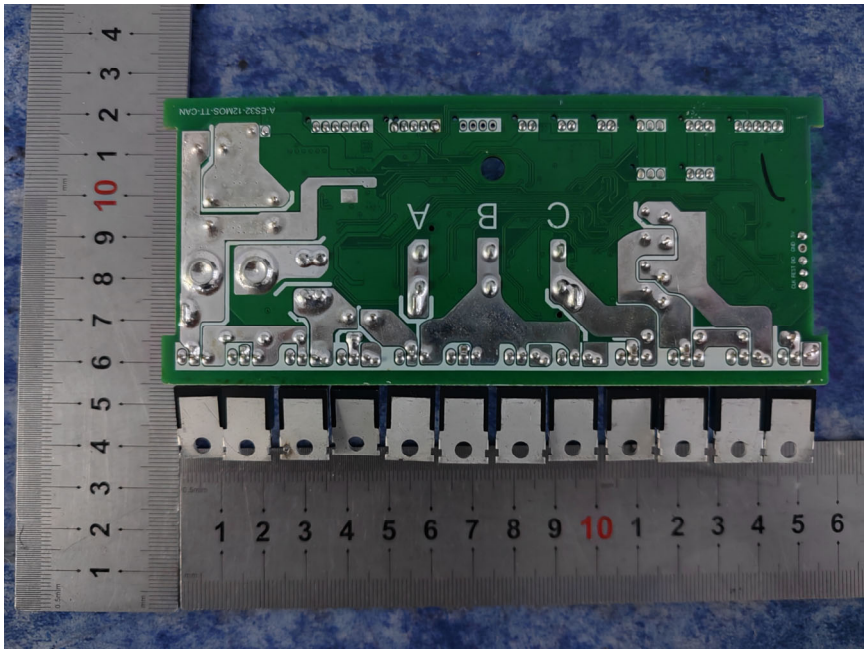
A-ES32-12MOS-TT-CAN
A
B
C

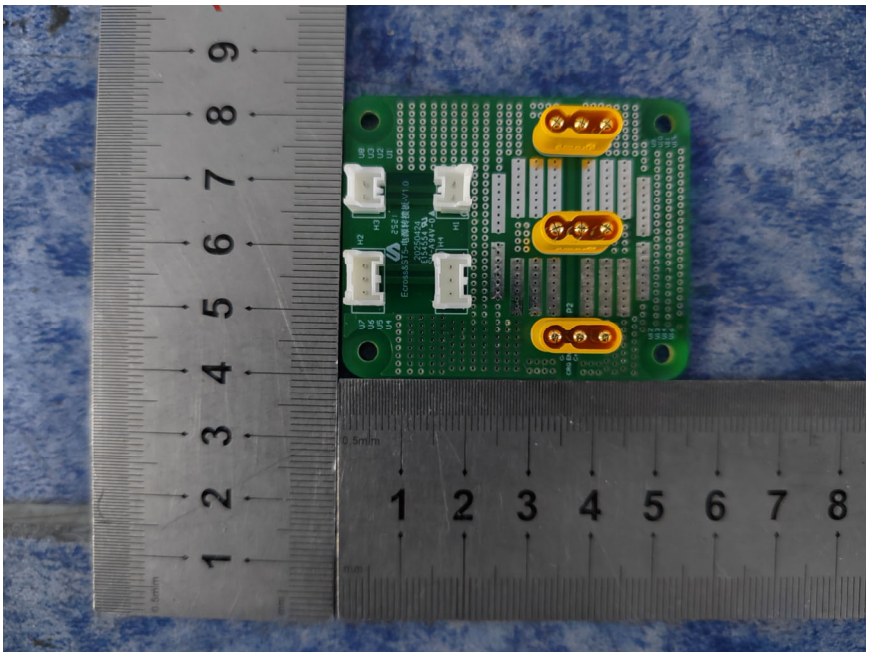

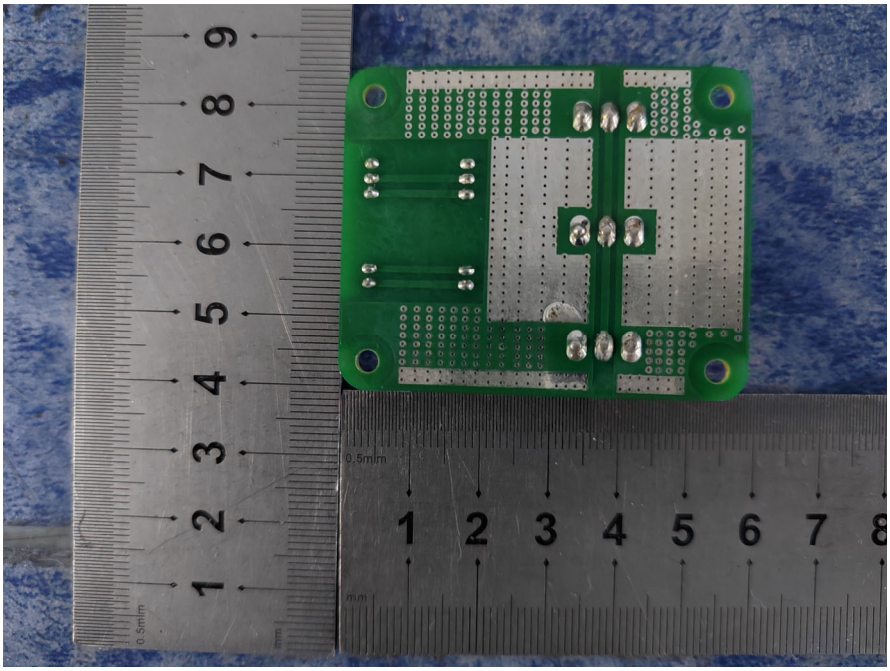

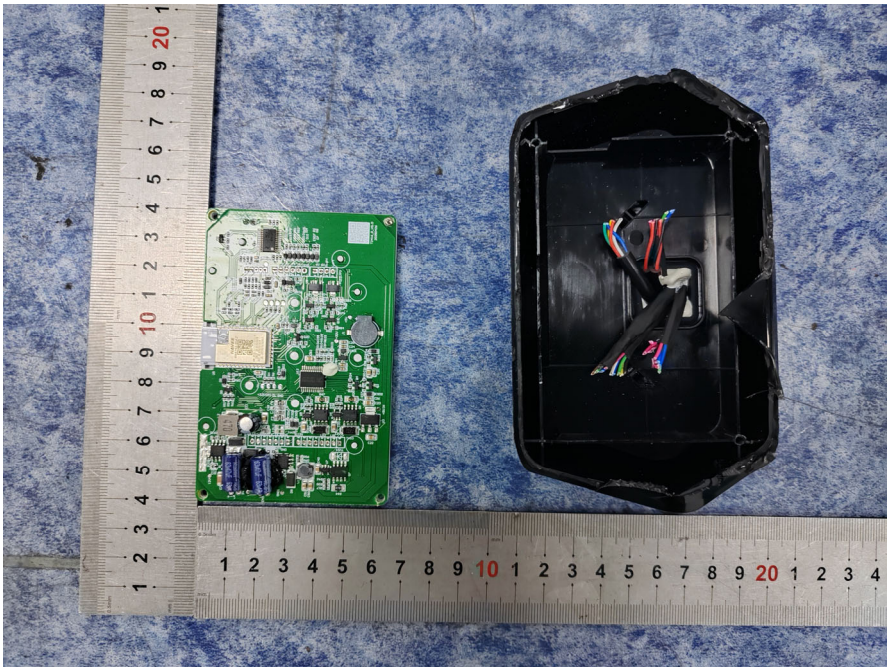

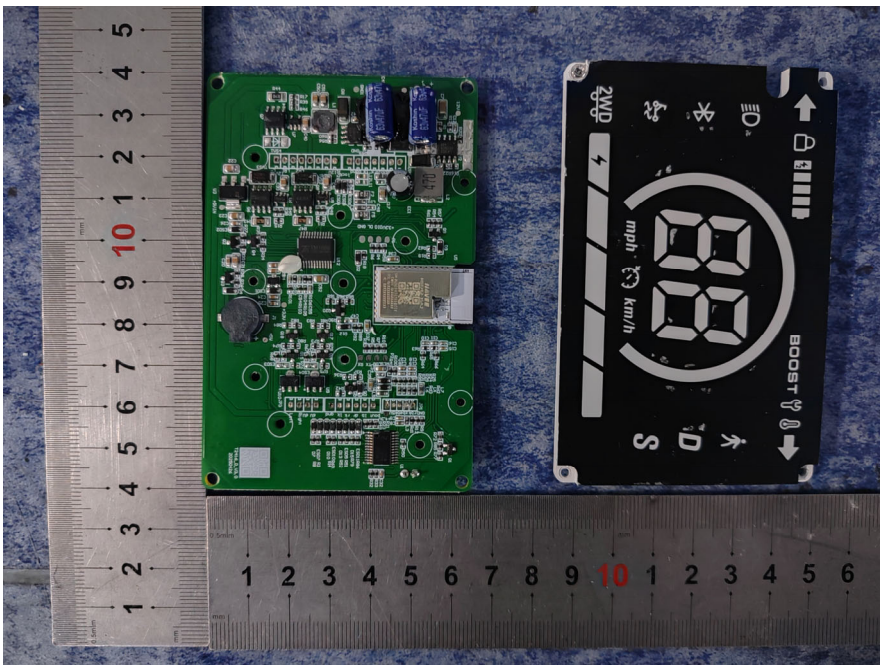
2WD
4WD
mph
km/h
BOOST
S
D

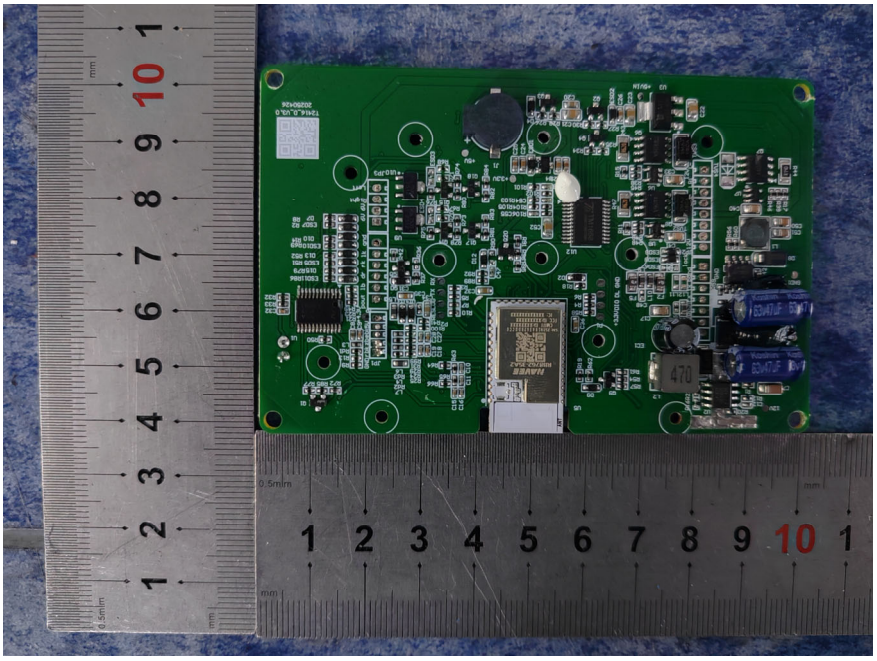

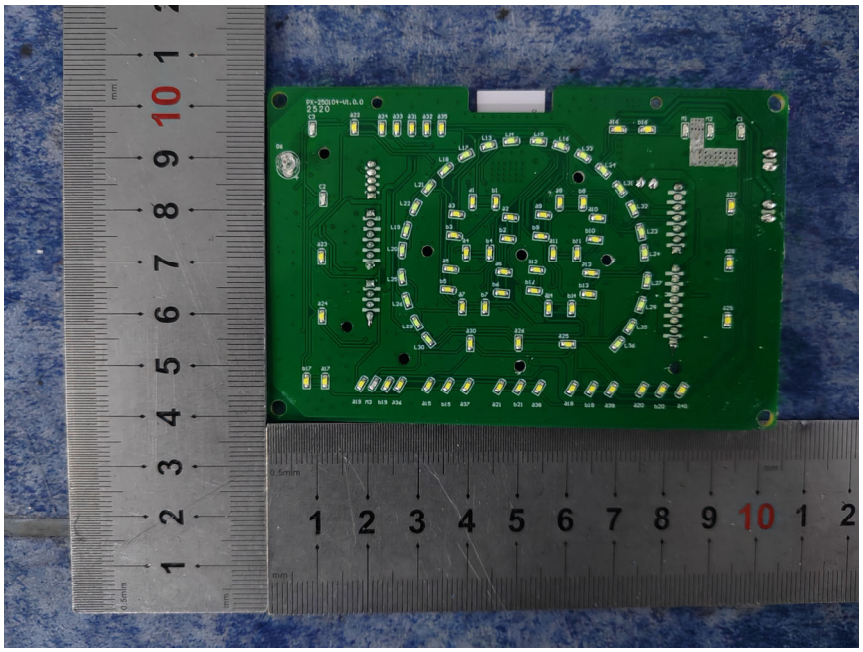

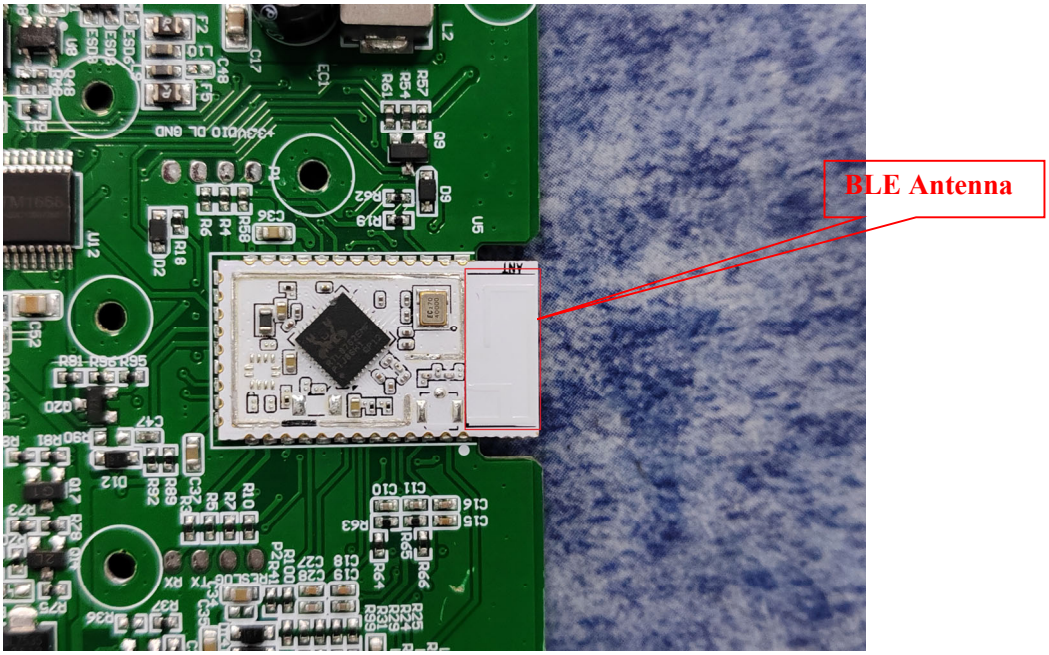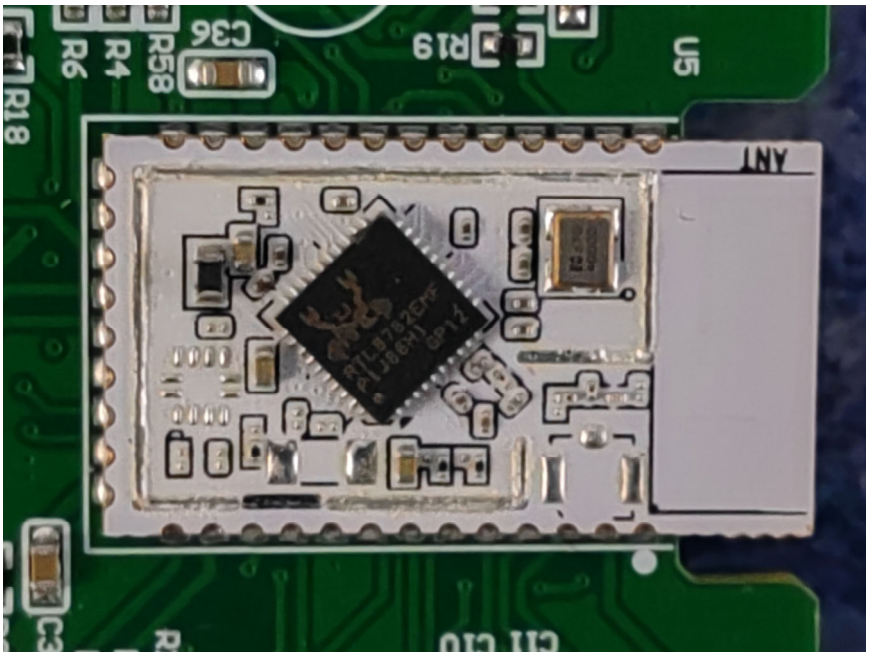
BLE Antenna