EXHIBIT B - EUT INTERNAL PHOTOGRAPHS

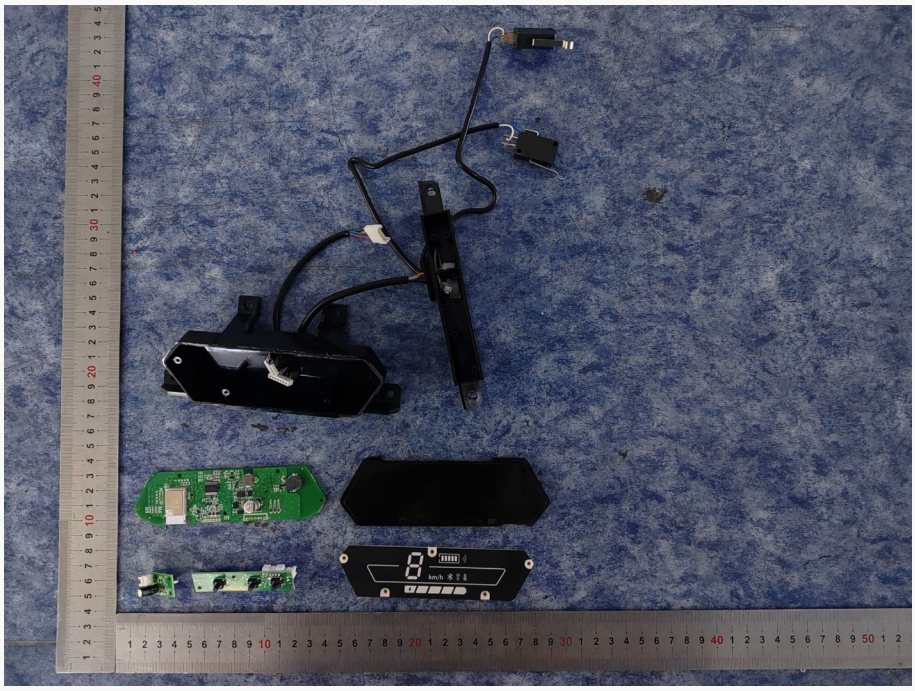

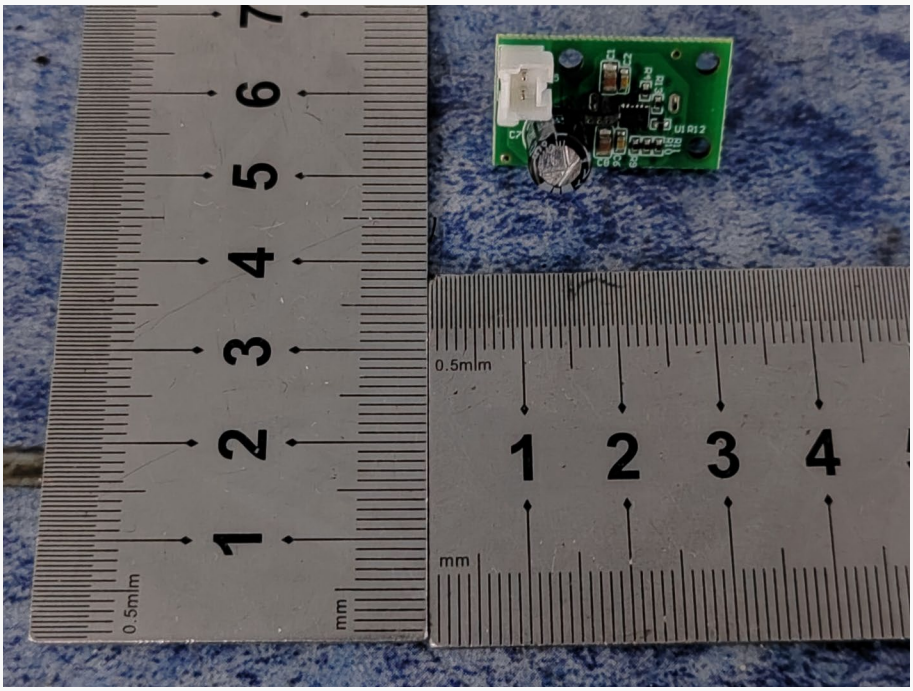
0.5mm
mm
0.5mm
mm

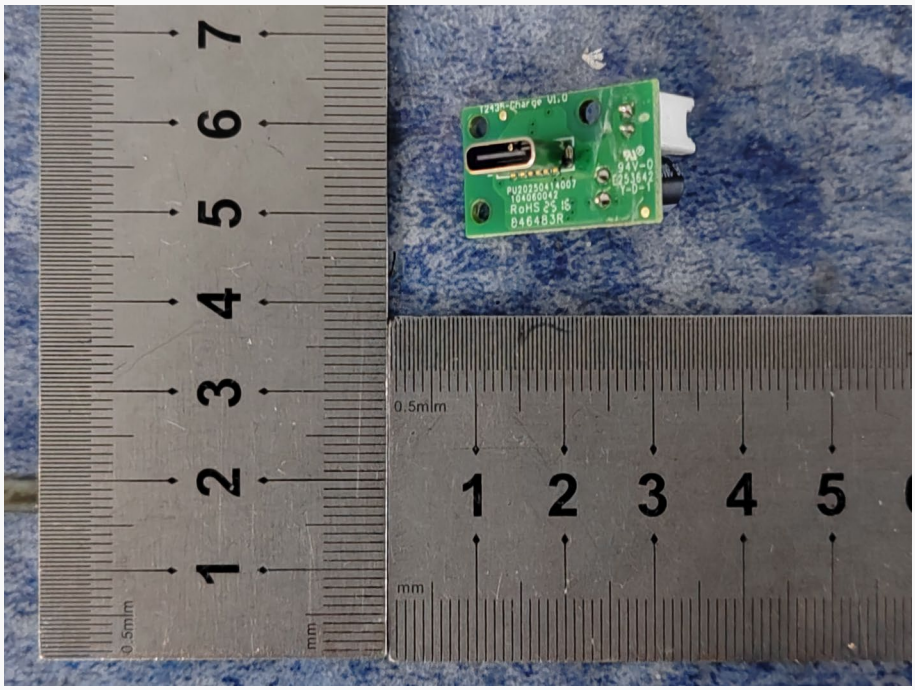
0.5mm
mm
1 2 3 4 5 6 7

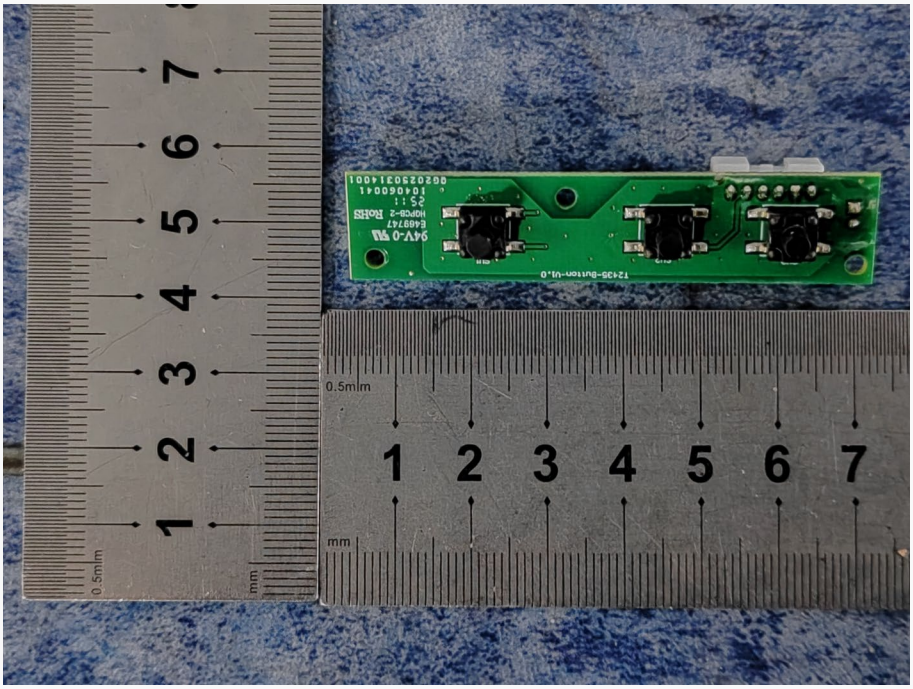
0.5mm
mm
1 2 3 4 5 6 7

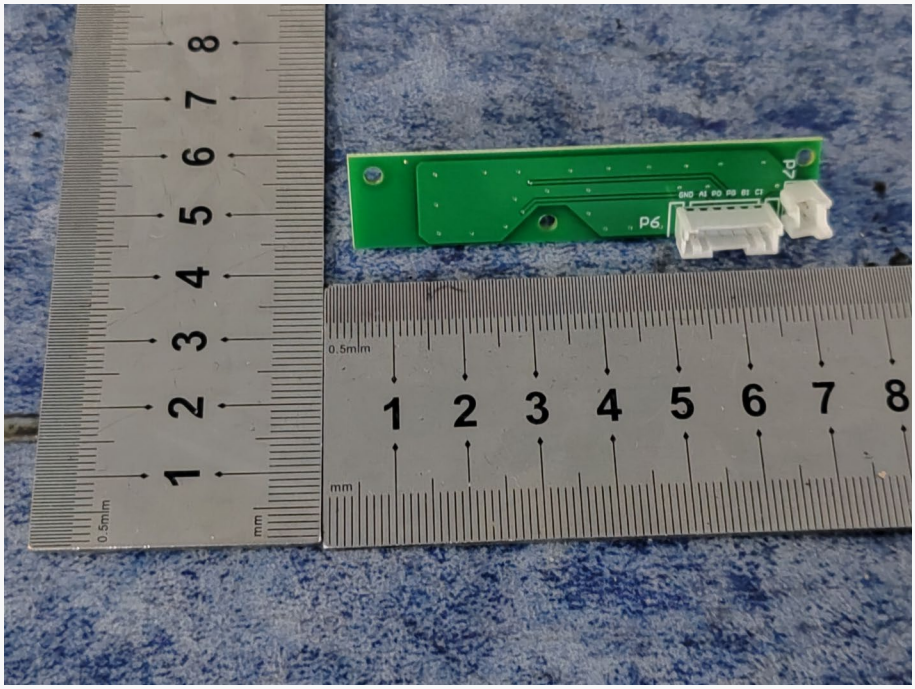
P6
P7
GND A1 B0 B1 C1
0.5mm
mm

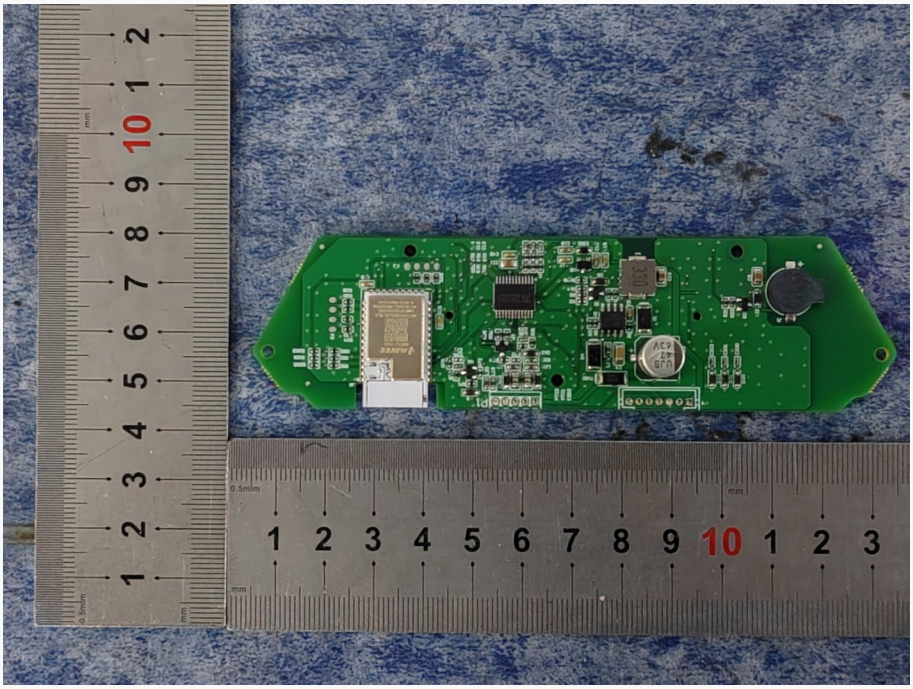
0.5mm
mm

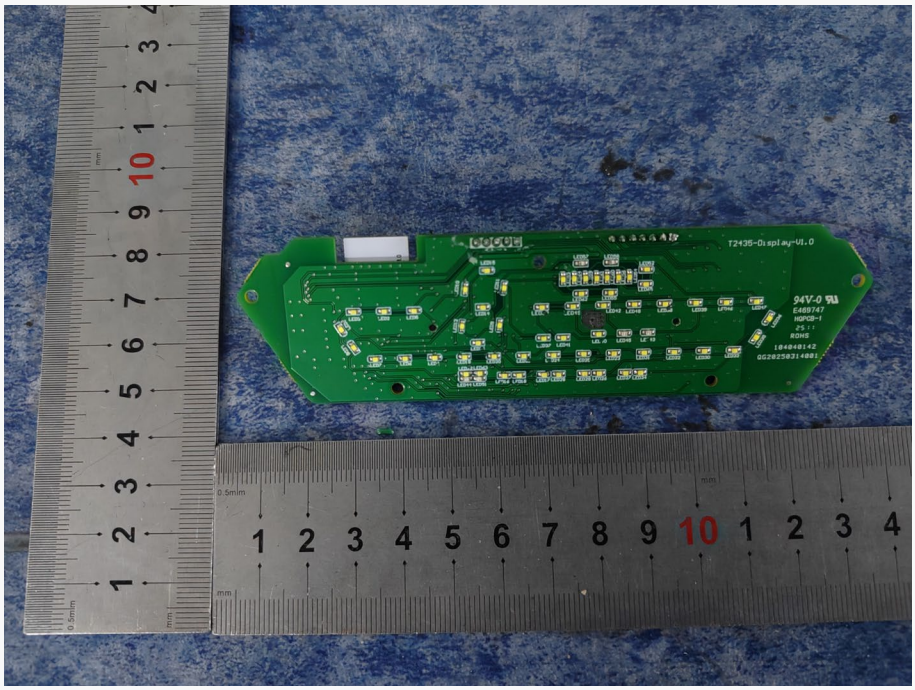

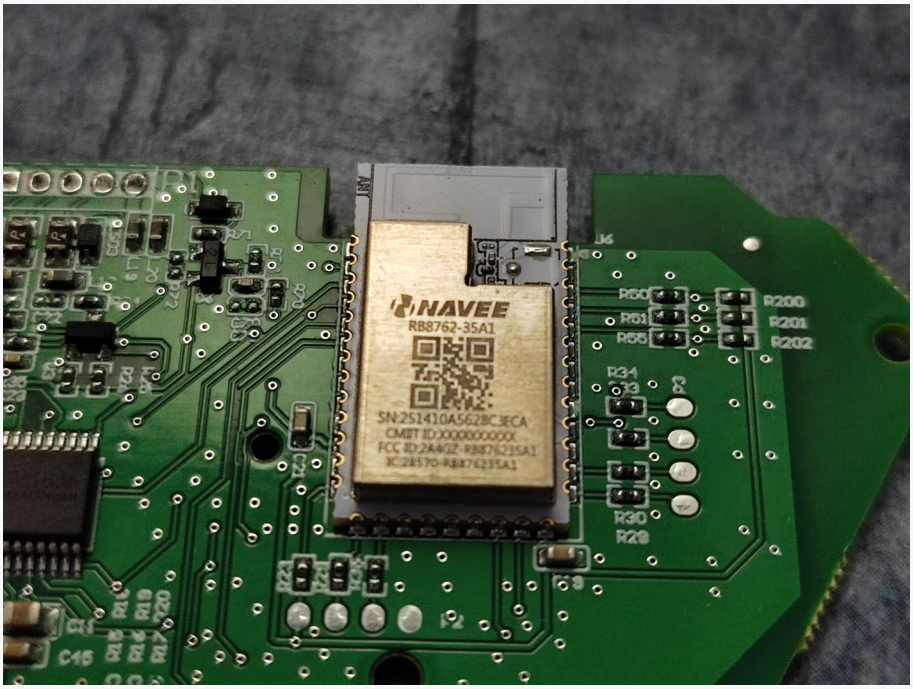
NAVEE
RB8762-35A1
SN:251410A5628C3ECA
R200
R201
R202
R60
R61
R55
R34
R33
R30
R29
C15

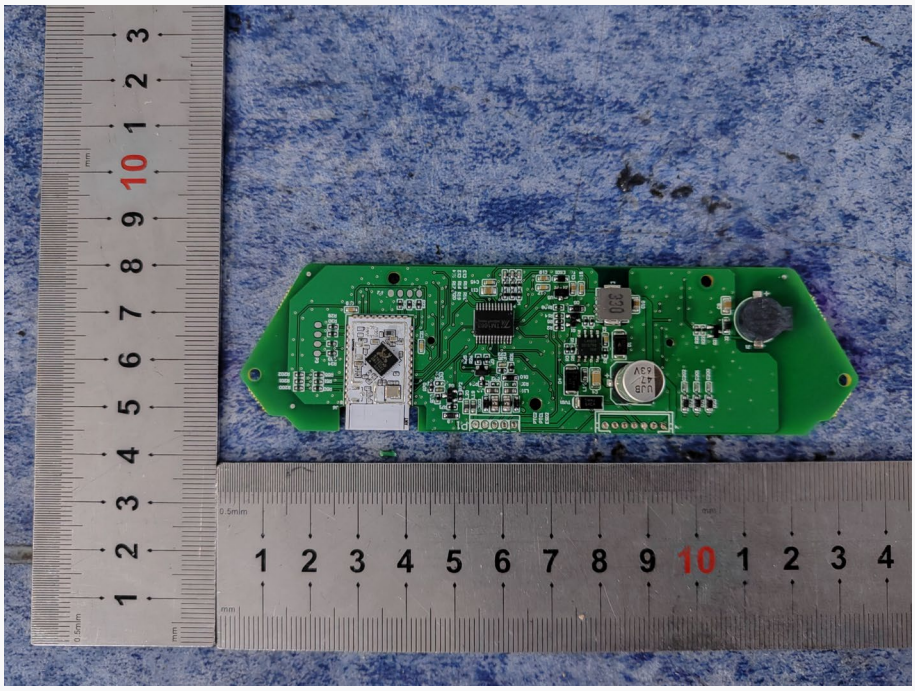

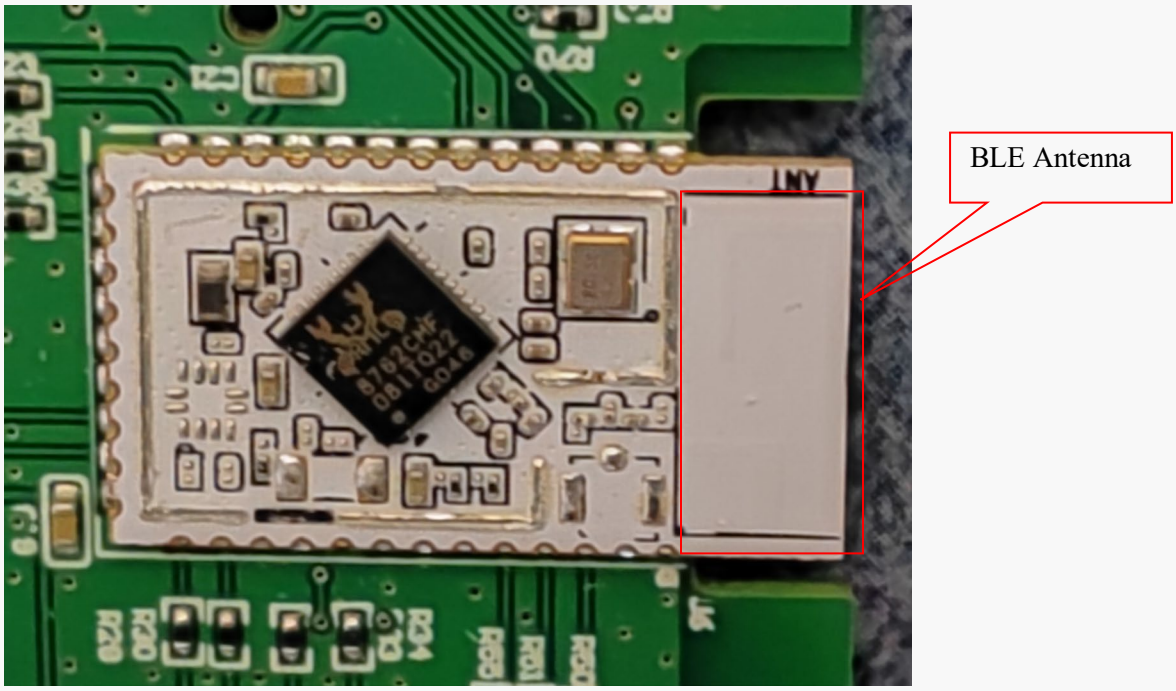
BLE Antenna

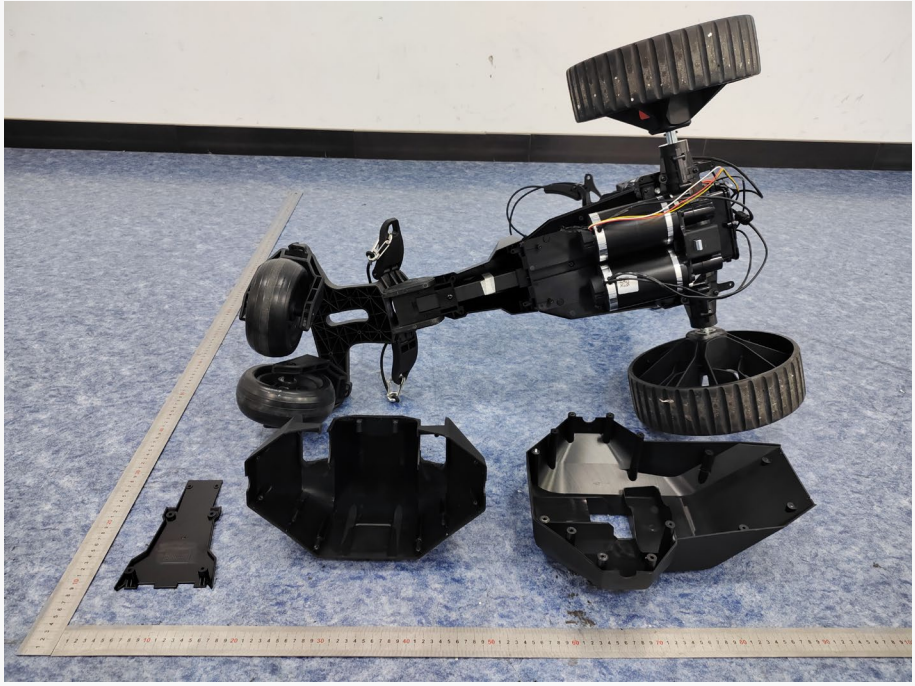

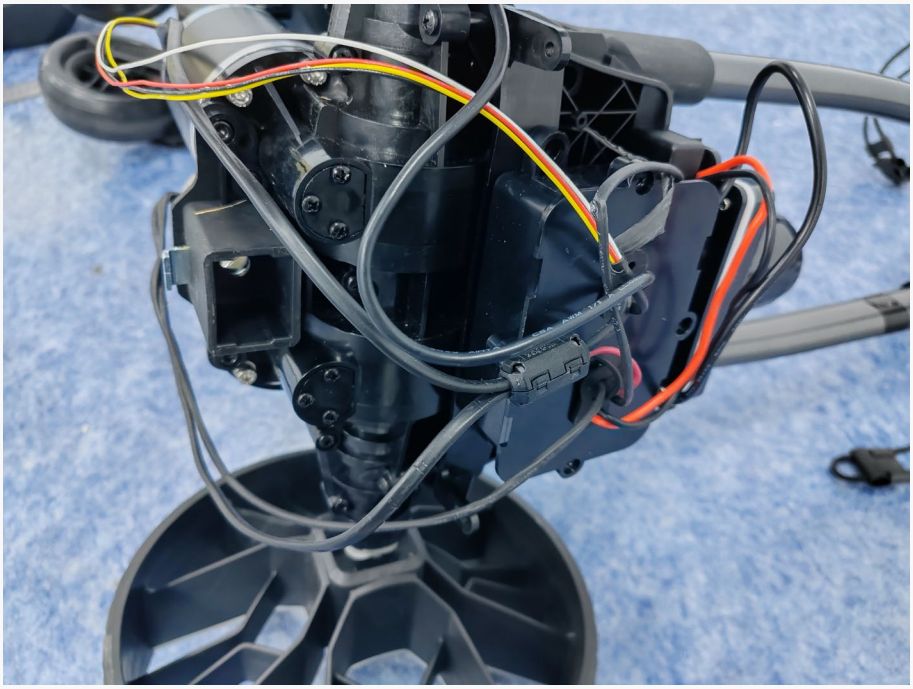

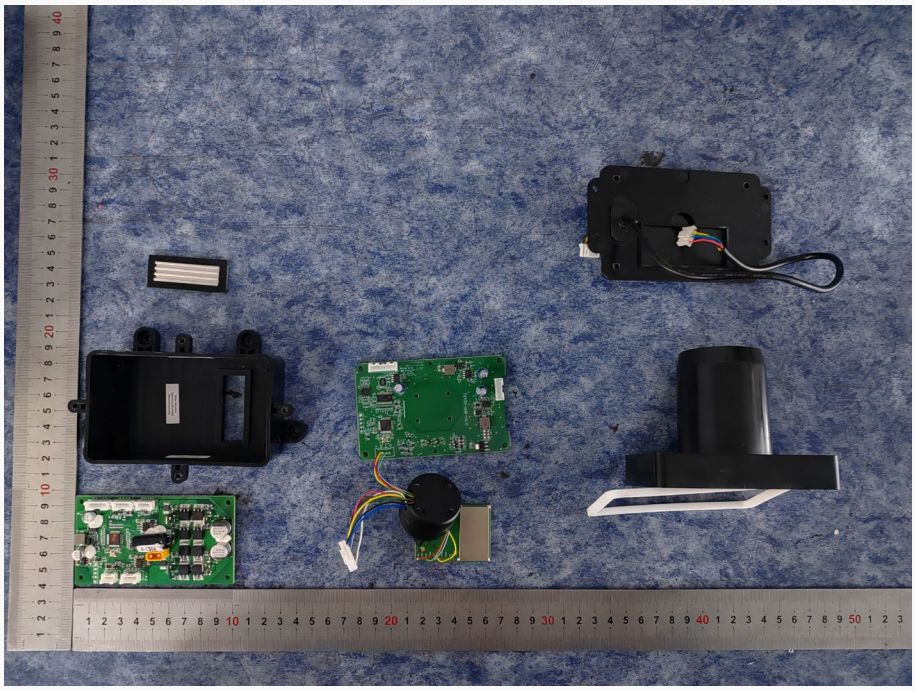

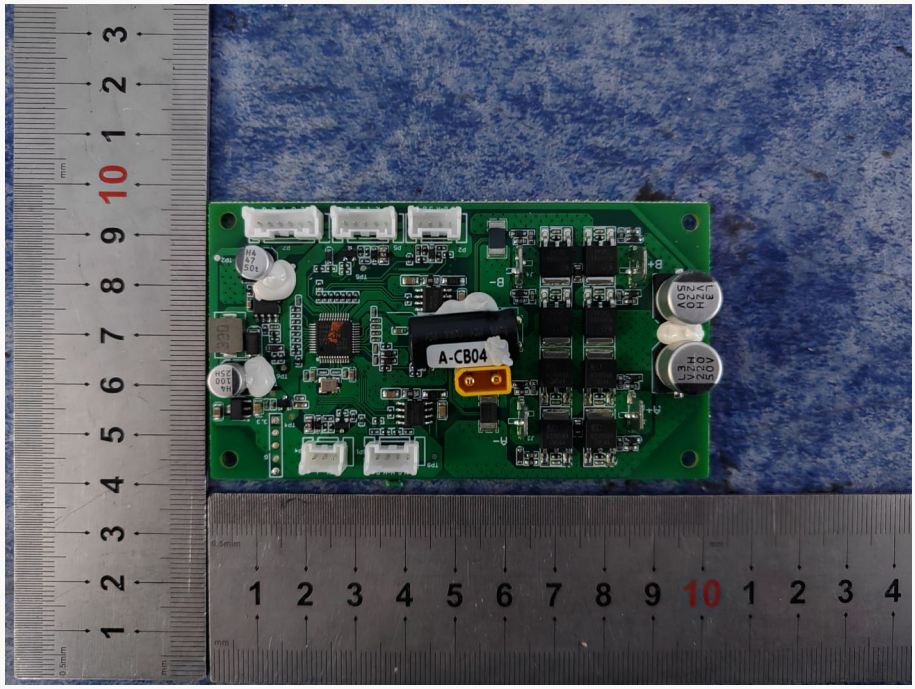
A-CB04

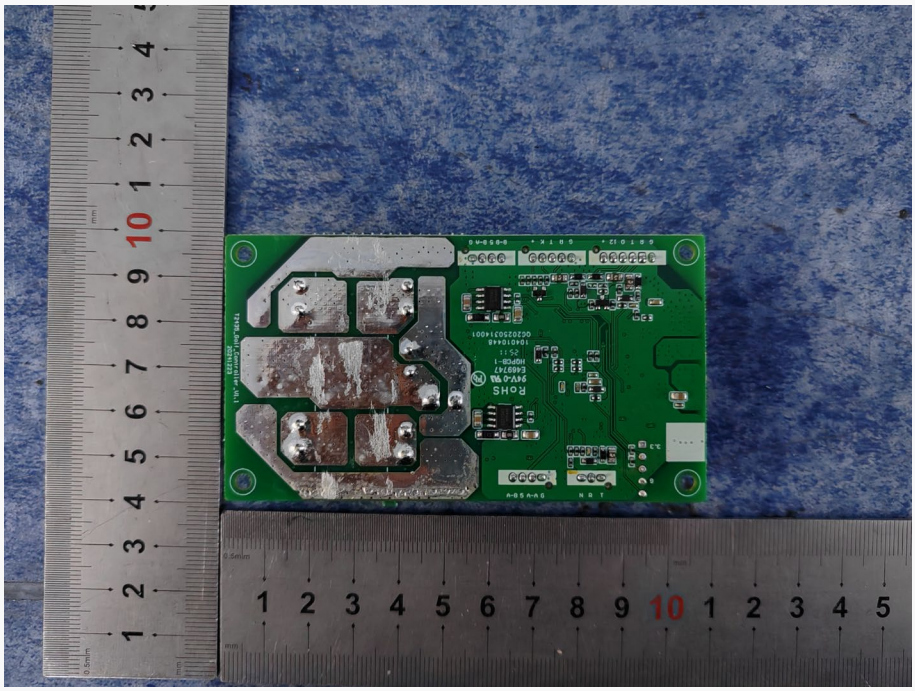

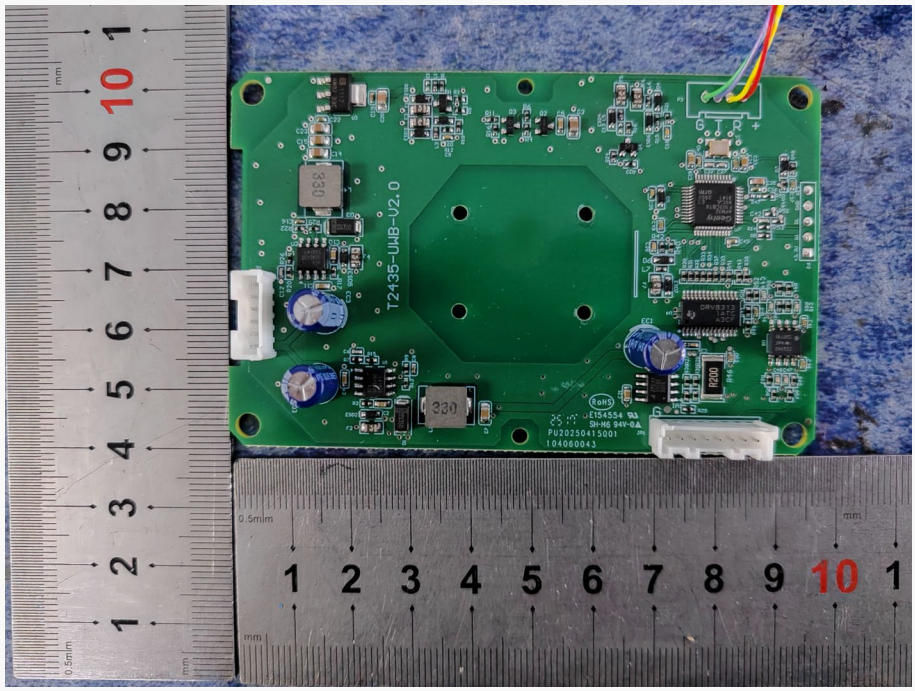
T2435-UHB-V2.0

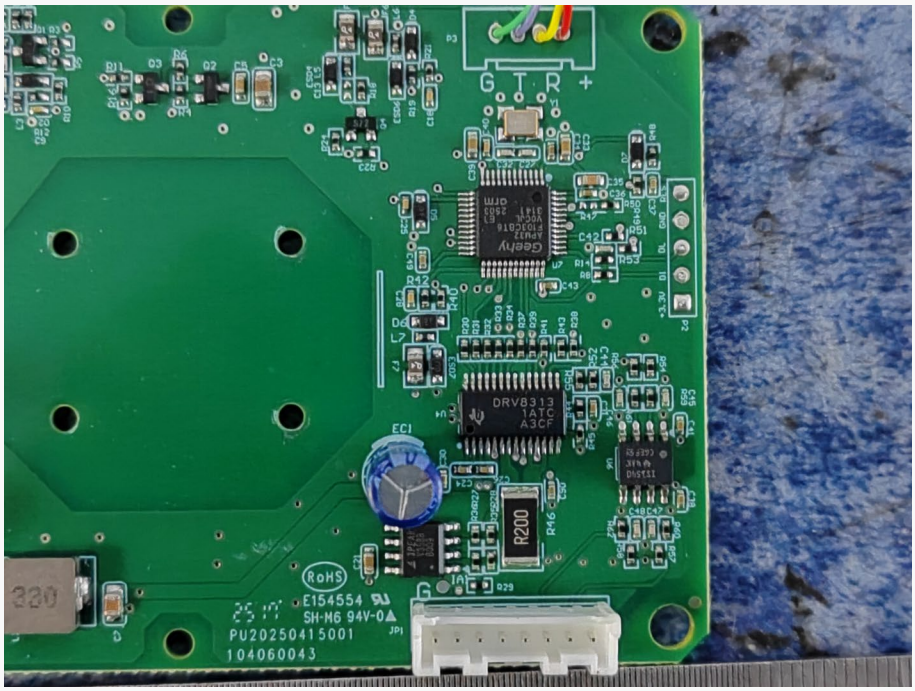
DRV8313
1ATC
A3CF
R200
RoHS
E154554
SH-M6 94V-0
PU202504150001
104060043

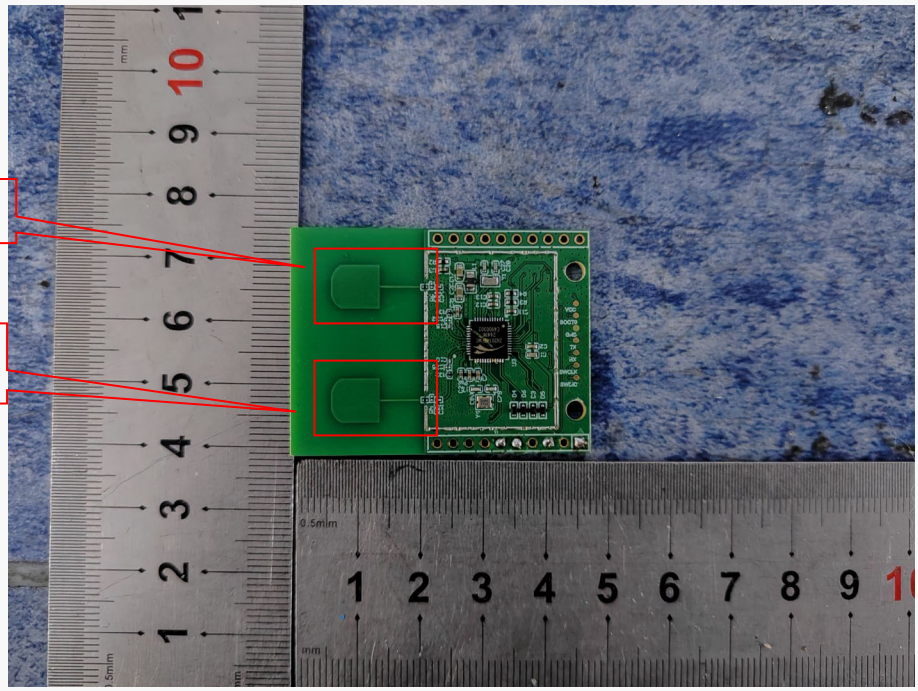
UWB Antenna 2 RX
UWB Antenna 1
TX&RX

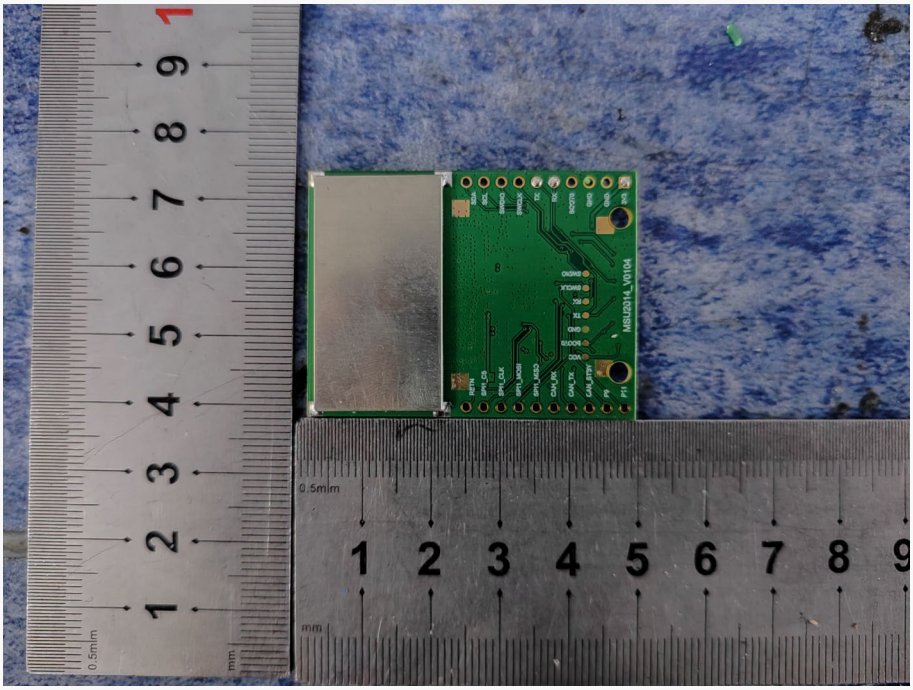
MSU2014_V0104

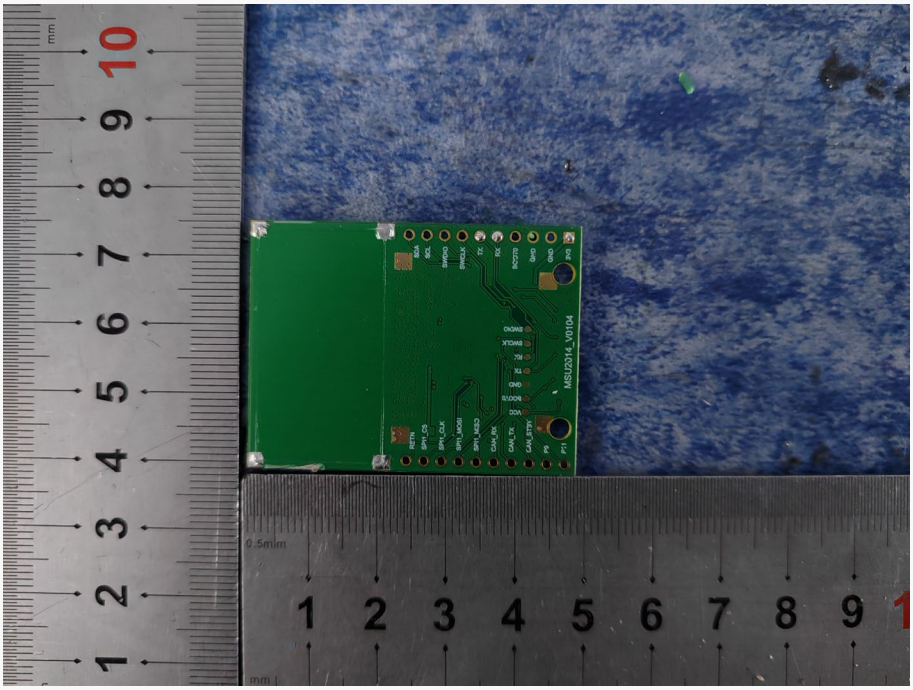
MSU2014_V0104

Rechargeable Li-ion Battery Pack
可充式锂离子电池组
CAUTION
Do not disassemble,crash,squeeze or throw it into fire!
Once the battery is swollen,stop using it immediately!
Do not store it in high temperature environment!
Do not use the battery after it is immersed in water!
Use only original Charger to charge this battery pack.
WARNING
To reduce the risk of injury, user must read instructionmanual.
ATTENTION
Ne pas démonter, écraser, presser ou jeter au feu !
Lorsque la batterie est gonflée, cessezimmédiatement de l'utiliser!
Ne la stockez pas dans un environnement à haute température !
Ne pas utiliser la batterie après l'avoir immergée dans l'eau !
Utilisez seulement le chargeur d'origine pour Charger ce paquet de batterie!
Pour réduire le risque de blessure, l'utilisateur doit lire le manuel dinstructions.
警告
禁止拆解、撞击、挤压或投入火中! 若出现严重鼓胀，请勿继续使用! 请勿置于高温环境中! 电池浸水后禁止使用!
制造商: 益阳科力远电池有限责任公司
Manufacture:YiYang Corun Battery Co.,Ltd.
制造商邮箱/Manufacture email:
corun_marketing@corun.com
制造商工厂地址: 中国湖南省益阳市高新区高新路168号
Manufacture Factory address: No.168 Gaoxin Road, High-tech Zone,Yiyang City, Hunan Province P.R.China
Model/型号：T2435-B64A
Nominal Voltage/标称电压:21.6VDC
Charging Voltage/充电电压:25.2VDC
Rated Capacity/额定容量:10.2Ah
Nominal Energy/额定能量:220.32Wh
Weight/ 重量: 1.92±0.2Kg
Fire Extinguishing agent/灭火剂：
水基灭火器（绿色瓶）
6INR19/66-4
IPX6
Water-based extinguishing agent (green bottle)
Battery Category/电池类型：
Light means of transport battery
EU REP
BrightwayTechnology (Netherlands)B.V.
Weerdestein97,1083GG, Amsterdam,NoordHolland, TheNetherlands
info-EU@navee.tech
关键原材料:钴:4.07% 锰:5.71%
锂:2.40% 天然石墨:17.31%
磷:0.28% 铜:8.52% 镍:10.35%
化学成分:LiNi0.6Co0.2Mn0.2O2,天然石墨
Critical raw materials:Cobalt:4.07%
Manganese :5.71% Lithium :2.40%
Natural Graphite:17.31%
Phosphorus :0.28%
Copper:8.52% Nickel:10.35%
The chemistry : LiNi0.6Co0.2Mn0.2O2,Natural Graphite
TB0K253S
0000282S10
生产日期:2025-03
Date of manufacture:03-2025